

MINUTES OF THE BOARD OF EDUCATION SPECIAL MEETING -

The Board of Education of Independent School District No. 30 of Washington County, Bartlesville, Oklahoma met at the Education Service Center - Board of Education Meeting Room 1100 South Jennings Ave Bartlesville, OK 74003 on Wednesday, October 18, 2023 at 4:27 PM.

Absent: Rick Boswell, Kinder Shamhart, **Present:** Scott Bilger, Randy Herren, Suzy Keirse, Andrea Nightingale, Jason Sauer. Present: 5, Absent: 2. **Present:** Kinder Shamhart. Present: 6, Absent: 1.

- I. Call Meeting to Order
- II. Site Update Presentations and Discussions
 - II.A. Madison Middle School
 - II.B. Central Middle School
 - II.C. Wayside Elementary
 - II.D. Jane Phillips Elementary
- III. Adjournment

REGULAR MEETING)
STATE OF OKLAHOMA) **SS**
COUNTY OF WASHINGTON)

I, the undersigned Minutes Clerk of the Board of Education of Independent School District No. 30 of Washington County, Oklahoma, certify that notice of the time, date, and place of this regular meeting was given to the County Clerk of Washington prior to December 15, 2023, and was mailed or delivered to all of those who have made written requests and paid the request fee for notice of regular meetings.

I also certify that at least 24 hours prior to this regular meeting, excluding Saturdays, Sundays, and holidays, notice of the date, time, and place, and agenda of this meeting was posted in prominent public view at the location of this meeting.

Witness my hand this ___th day of _____ 20____.

Madison Middle School

2023-2024

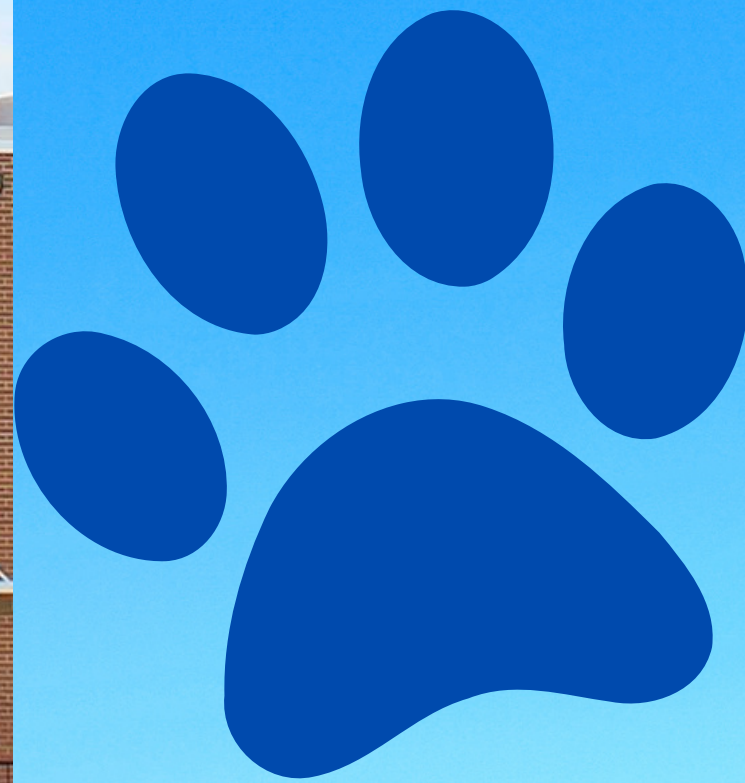

LGJ Parkway



Test Scores

Proficient and Advanced

Subject	Grade	2022	2023	State
ELA	6	23%	27%	26%
ELA	7	21%	19%	21%
ELA	8	25%	16%	20%
Math	6	23%	27%	23%
Math	7	19%	28%	24%
Math	8	21%	12%	15%
Science	8	32%	25%	35%



Interventions

RTI

Tier 1 - Tutoring, smaller class sizes

Tier 2 - Intervention - Bruin Crew

Tier 3 - Academy and Title 1

Celebrations:



**SMALLER
CLASS
SIZES!**

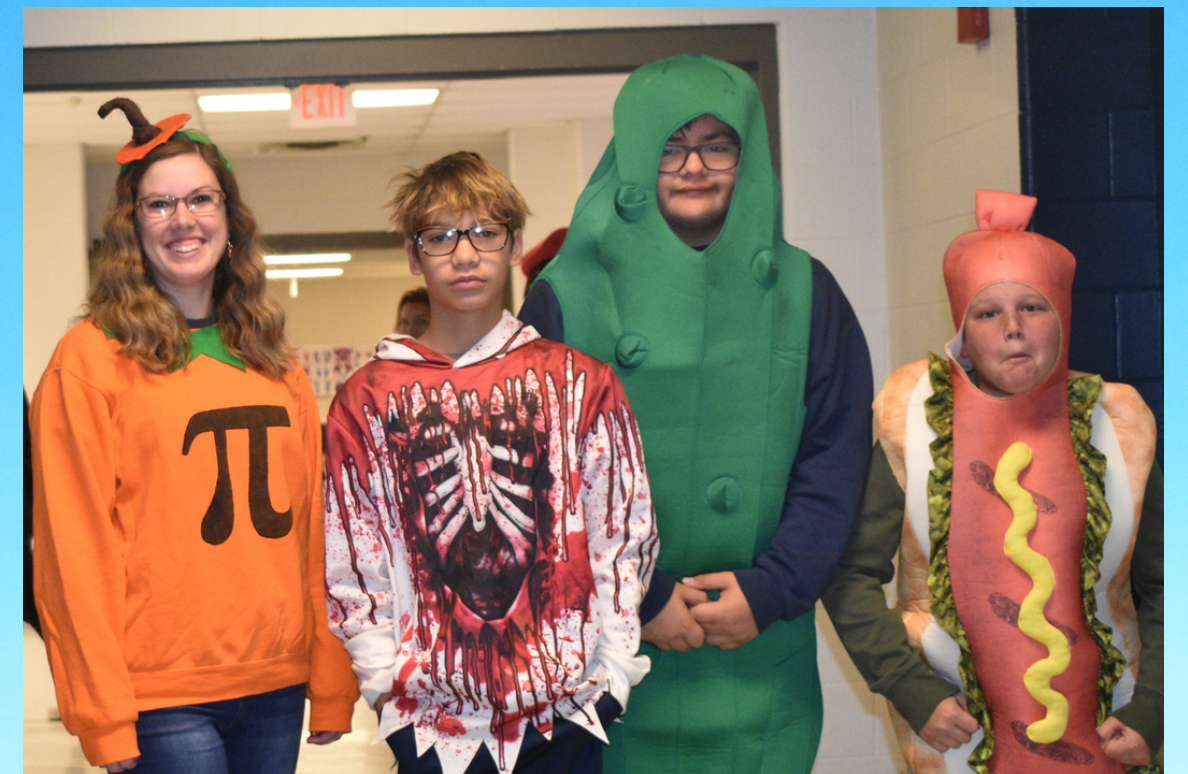

SRO



Ofc. Hunter Tomlinson

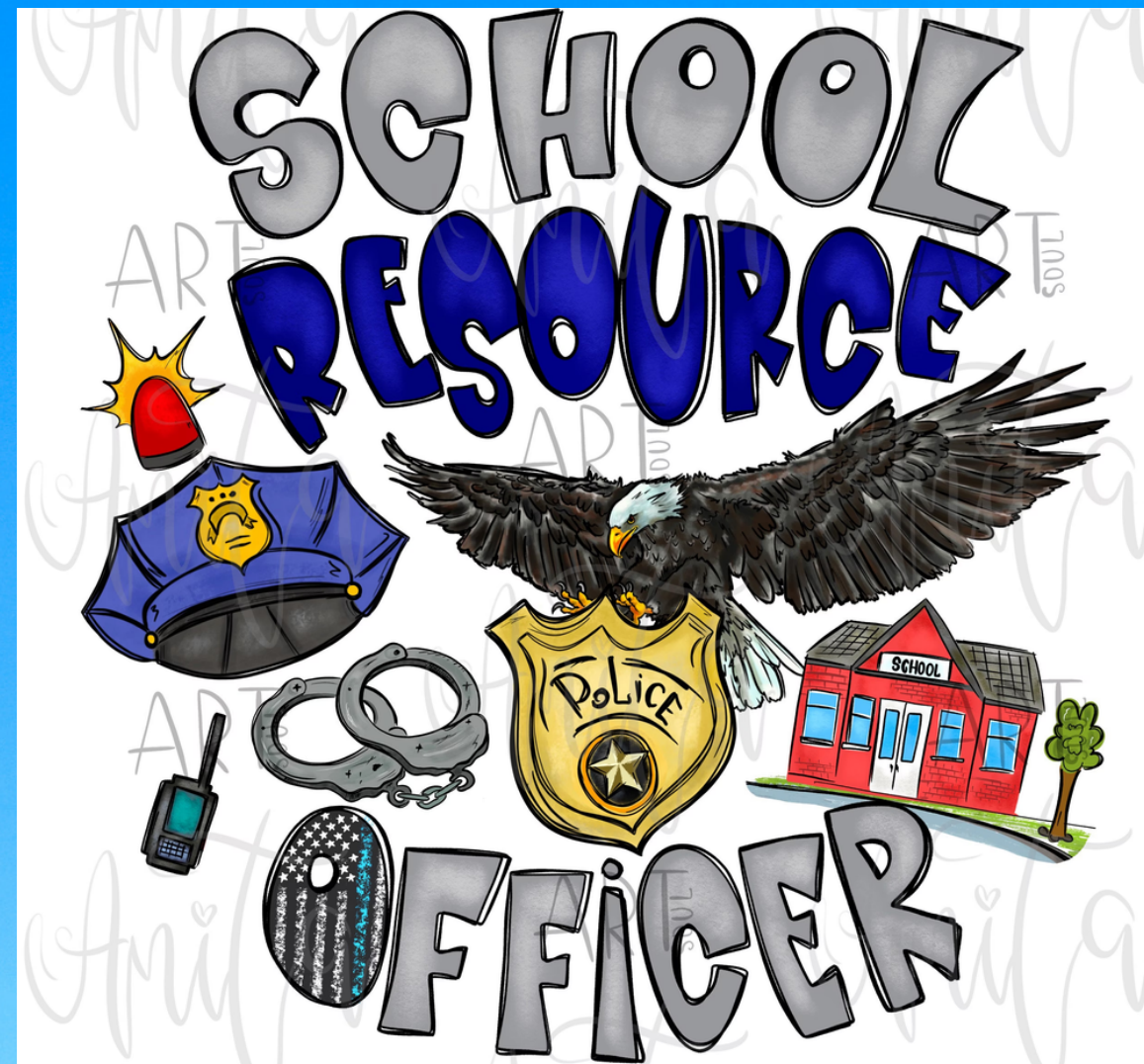

Music Classes have increased



1st Hour Athletics

Changes:



Changes:

7 Period Day

6 th Grade		7 th Grade		8 th Grade	
1 st	8:00-8:45	1 st	8:00-8:45	1 st	8:00-8:45
Bruin Crew	8:50-9:20	Bruin Crew	8:50-9:20	Bruin Crew	8:50-9:20
2 nd	9:25-10:10	2 nd	9:25-10:10	2 nd	9:25-10:10
3 rd	10:15-11:00	3 rd	10:15-11:00	3 rd	10:15-11:00
Lunch	11:00-11:30	4 th	11:05-11:50	4 th	11:05-11:50
4 th	11:35-12:20	Lunch	11:50-12:20	5 th	11:55-12:40
5 th	12:25-1:10	5 th	12:25-1:10	Lunch	12:40-1:10
6 th	1:15-2:00	6 th	1:15-2:00	6 th	1:15-2:00
7 th	2:05-2:50	7 th	2:05-2:50	7 th	2:05-2:50



Monitor and Adjust

2023-2024





Mission Statement:

“Provide a safe and respectful environment where all students learn and feel a connection to their school community”



Madison Middle School

We want every student to learn at a high level

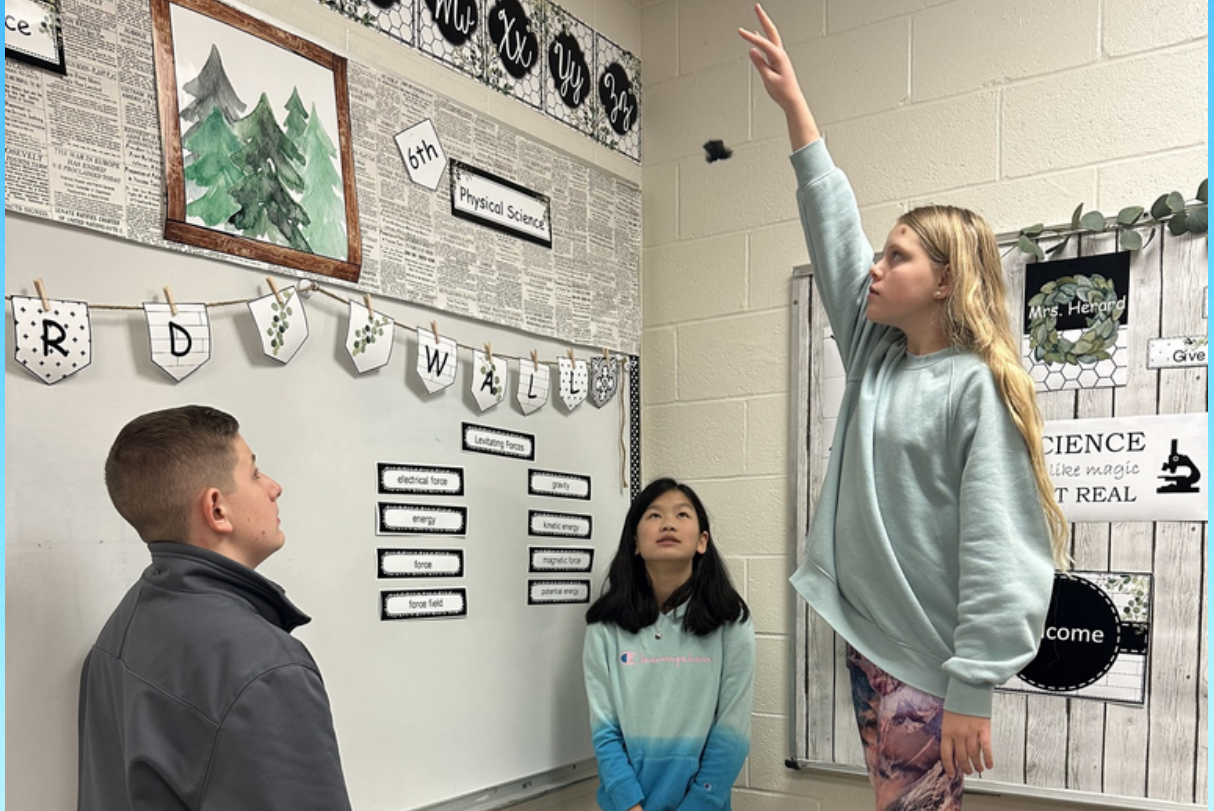
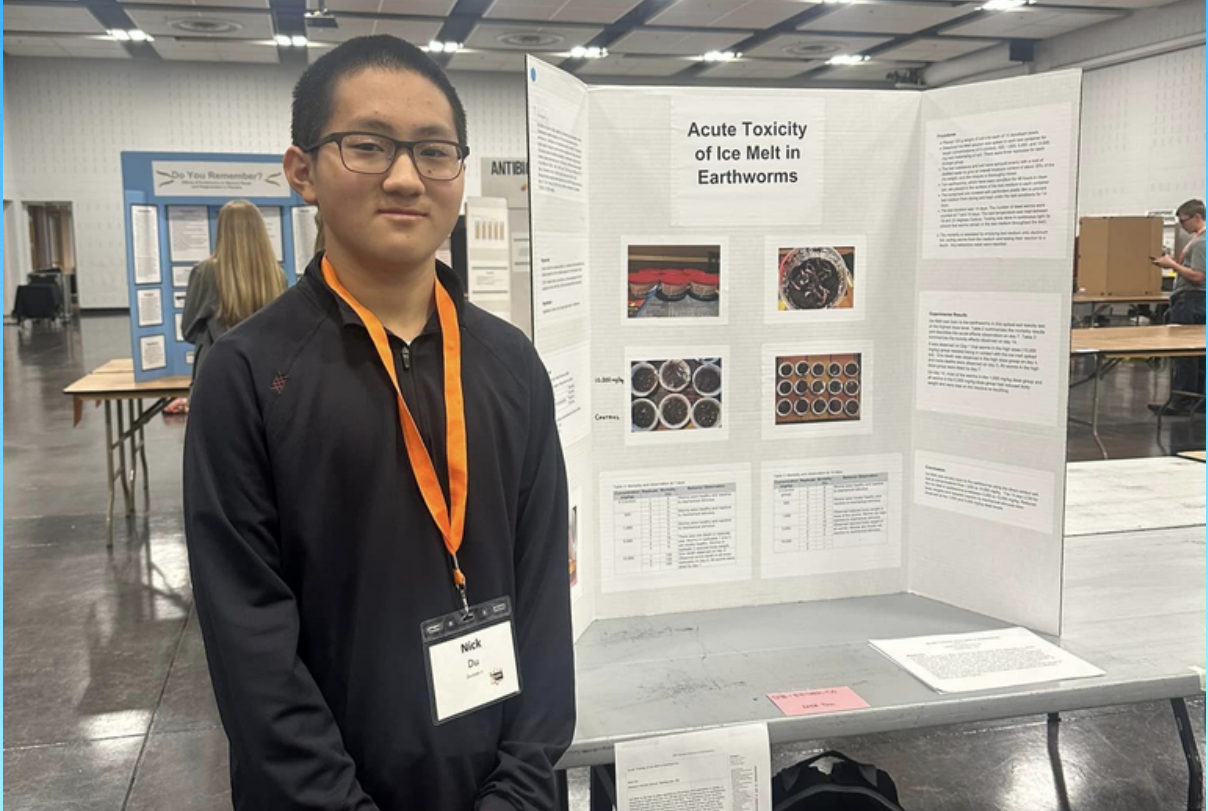

Madison Middle School

We want to connect with every child



CENTRAL

Bruins

BARTLESVILLE PUBLIC SCHOOLS



TM

State Testing 2021-2023

State Average in Red

Subject	2021	2022	2023
ELA	6th- 33 (N/A) 7th- 22 (N/A) 8th- 32 (N/A)	6th- 27 (26) 7th- 26 (21) 8th- 32 (25)	6th- 25 (26) 7th- 22 (21) 8th- 22 (20)
Math	6th- 39 (N/A) 7th- 33 (N/A) 8th- 14 (N/A)	6th- 35 (23) 7th- 36 (24) 8th- 21 (16)	6th- 32 (23) 7th- 29 (24) 8th- 22 (15)
Science	8th- 38 (N/A)	8th- 43 (30)	8th- 41 (35)

Age of Re-learning

- 11 new teachers
- 7 hour schedule
- 1st hour athletics
- New admin team
- Same wonderful Culture and Values

Re-learning Goals

- RTI PROCESS
 - Our objective is to guarantee that all student have access to on-level curriculum
 - New schedule built to offer important interventions for students needing remediation, re-teaching possibilities, or more intensive opportunities to be on schedule for appropriate learning.
 - Power Hour
 - Literacy Lab Hour
 - Co-teaching for on-level teamed with direct instruction for remediation/intervention strategies for students.
 - Teachers have been participating in District practice for RTI and have began meeting with purpose to discuss students on a more detailed, focused, and deliberate level.
- Expanded tutoring: more teachers + more days= more opportunity.

Goals Continued

- New Teacher Academy - 8 of the 11 new teachers are participating.
- SREB Raise Oklahoma - 4 new teachers participating in continued professional development to sharpen skills in curriculum development, classroom management, and other teaching skills
- Goal to train, retain, enrich new teachers.

Celebrations

- 7 hour day
 - “Struggle busses” were cleared up within days
 - More opportunities for our kids to jump into 2 or 3 of our elective opportunities
 - Kids who typically have not been involved in athletics/activities are now much more involved.

Celebrations



Jonathan Lai

Fantastic Plastics: Creating Sustainable Plastic From Milk Proteins.

The Top 300 Junior Innovators were selected from nearly 2,000 students from 49 states, Guam, Northern Mariana Islands, and Puerto Rico who applied to compete in the Thermo Fisher JIC.

1st in state for STEM animation..10th in nationals in Louisville, KY.



Thermo Fisher Scientific
Junior Innovators
Challenge | A program of
Society for Science

TOP 300

New Traditions

AUGUST

CMS STUDENTS

AND TEACHER

OF THE MONTH!

*** TEACHER**
MRS. BUOY

SIXTH GRADE
MILES ALLEMAN
KORA HABERSTROH

SEVENTH GRADE
ISSAC YATES
EMMA KUNTZ

EIGHTH GRADE
JONATHAN LAI
CHEYENNE TRUE



- Teacher of the Month. Receives recognition and gift card from Moxie
- Students get pizza to share with friends during lunches

Celebrations

Jared visited with the entire student body, parents, and staff regarding mindset change, personal motivation, and purposeful community.

Funded through Title I monies.

An additional 30 students participated in a half-day leadership conference with Jared.



CMS Welcomes

Jared Scott

The Mental Health Motivator

Jared Scott's Mission

To renew minds by building perseverance, character, and hope in individuals so that they can overcome the challenges within themselves and build communities around them full of purpose and positivity.

Thursday, October 5
9:15 AM -10:15 AM

Parents are invited to attend.
Parents must sign in at the office.
There will be limited seating with the whole student body in attendance.

Bruins Unite!



Officer Doyle





Site Update For

Wayside Elementary





1 WAYSIDE OVERVIEW



Numbers at a Glance

720

ENROLLMENT

PK = 88
K = 106
1st = 110
2nd = 102
3rd = 106
4th = 108
5th = 100

34%

FREE/REDUCED

25% Free
9% Reduced

73

STAFF

Certified = 48
Classified = 24
SRO = 1

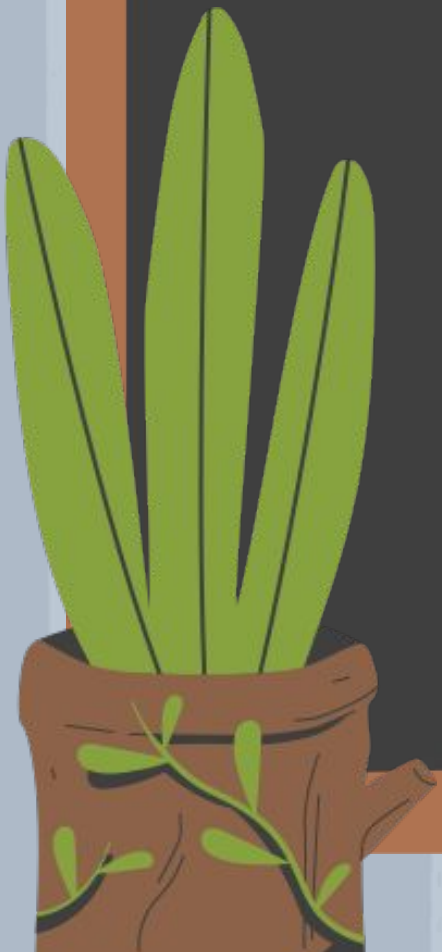

Progress!!!



6



Wayside Events in 23-24

Biztown
Pumpkin Mania
Apple Unit
Sequoyah Competition
Caldecott Competition
Pumpkin Patch Visits
AR Points
Young Author's Day
Pop Bottle Biography
Cereal Box Book Report

Canned Food Drive
Wax Museum Biography
Build Gingerbread Houses
Walk & Roll to School
Red Ribbon Week
Bruin Mile
PLTW Modules
Oklahoma Redbud
Read-a-Loud
Bruins on the Run

Bingo Night
Super Hero Night
Little Miss Dance
Walk-a-Thon
Super Fun Kids Day

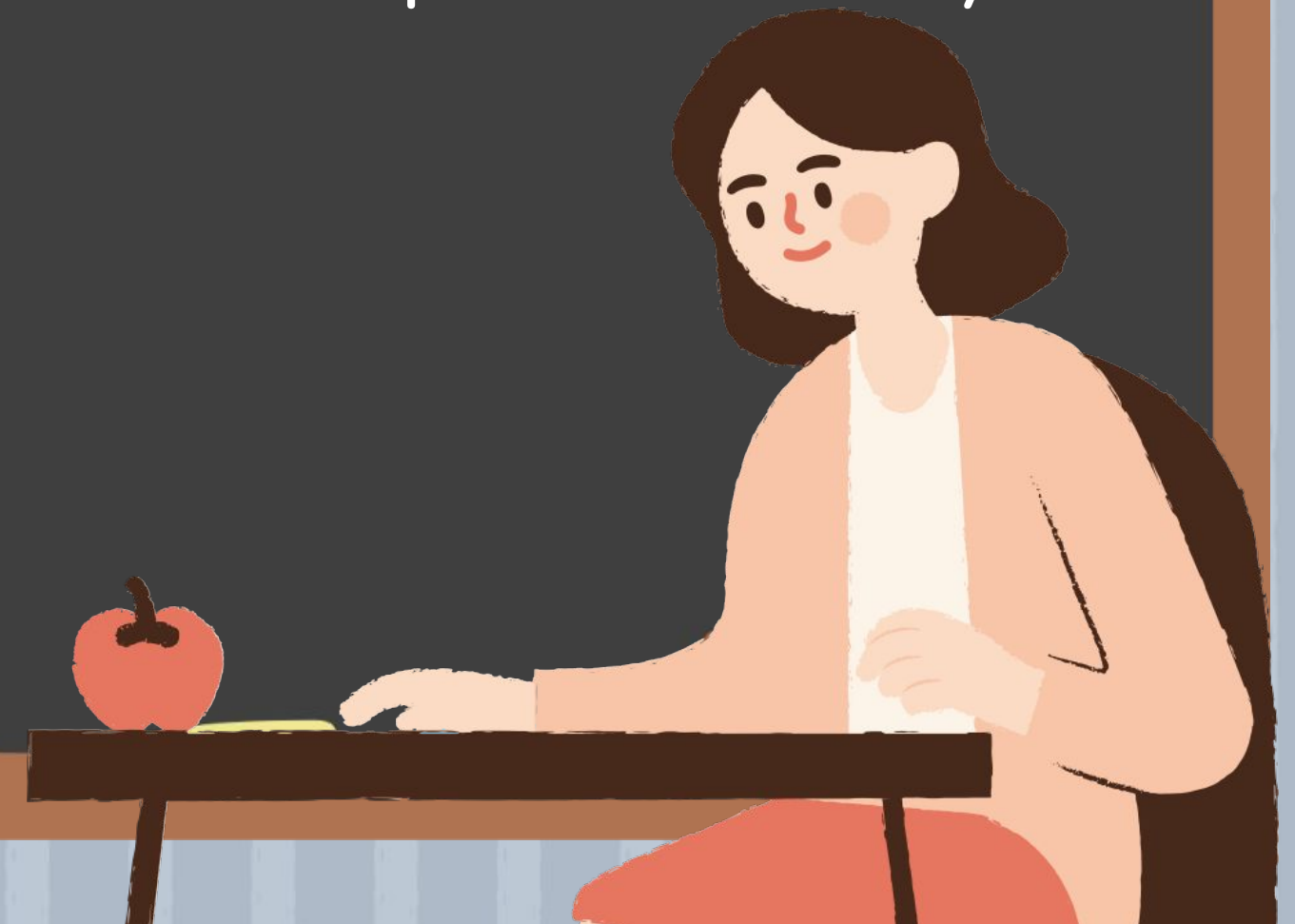

What's New in 23-24?

Drop-Off & Pick-Up Lines

Bruins of the Month

New Procedures for
Releasing Students from
Classrooms after Assemblies

Guiding Coalition Team

Staff Spotlight

Student Attendance Incentive

Staff Reserved Parking
Drawings each Month

Created text messaging
groups for each teacher to
use in case of an emergency
or if they need assistance
with a student

5th Grade Promotion at
Central Middle School

Implementing Character
Strong curriculum

2 PE classes in our
Specials Rotation

Weekly ST Math Challenge





2
2023
OSTP
DATA



OSTP ELA Scores 2023

3rd Grade

39% Proficient

5% Advanced

State Average: 29% Proficient

4th Grade

43% Proficient

2% Advanced

State Average: 24% Proficient

5th Grade

58% Proficient

23% Advanced

State Average: 28% Proficient



OSTP Math Scores 2023

3rd Grade

51% Proficient

21% Advanced

State Average: 34% Proficient

4th Grade

56% Proficient

23% Advanced

State Average: 35% Proficient

5th Grade

61% Proficient

39% Advanced

State Average: 27% Proficient



OSTP Science Scores 2023

5th Grade

69% Proficient

28% Advanced

State Average: 35% Proficient



3

Areas of Concentration





What are we working on?

Essential Standards



Grade Level

Ensure all students learn at high levels

Assessments & Screeners



Up to Date

Knowing where students are helps guide teacher's instruction and helps identify what interventions are needed

RTI



DuFour

How will we respond when students experience difficulty in learning?





What are we working on?

Character Education

Character Strong

self-awareness, social awareness, responsible decision-making, self-management, and relationship skills.

Student Behavior

Strategies

Behavior and Classroom Management Strategies

PLCs

Doing Better

More Systematic Approach with Accountability



An illustration of a person with dark hair, wearing a light blue jacket over a dark top, standing to the left of a chalkboard. The person is holding a black marker and pointing towards the chalkboard. The chalkboard has a yellow border and contains the number '4' in yellow and the text 'Friends & Family' in white. The background is dark grey with vertical lines. A small potted plant with green leaves and a blue and white polka-dot pot is on the right side of the image.

4

**Friends
& Family**

Relationships



My Why



In Closing...

I end all of my emails with this saying:

Work Hard...

Have Fun...

Be Nice...

Today and Everyday!



Thank you!

Thank you for the
opportunity to serve the
students, families, and
staff at Wayside!

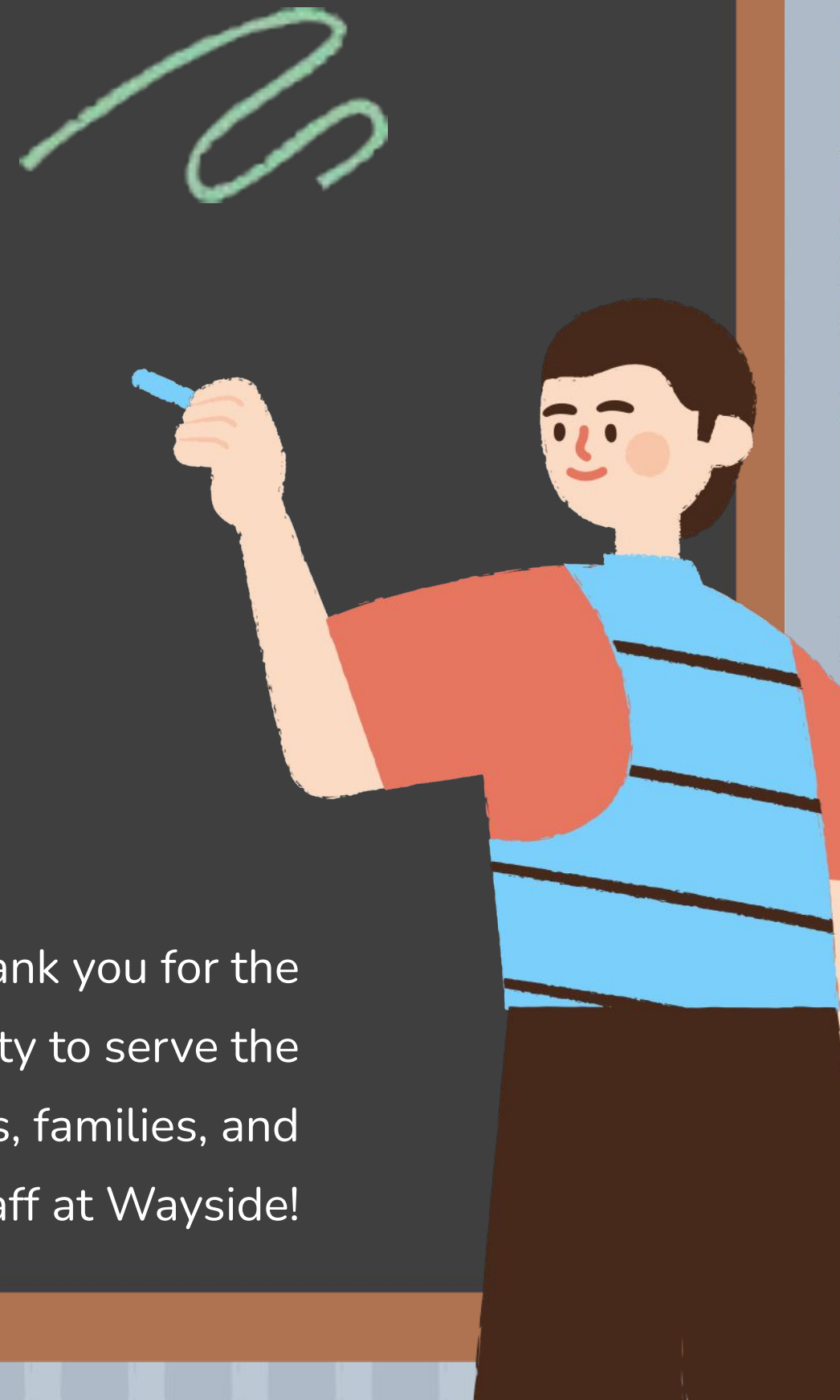



Jane Phillips

2023-2024



Highlights..

- Curriculum/Instruction
- Culture
- Community



Curriculum & Instruction

- ★ Test Scores/Growth
- ★ After-School Tutoring
- ★ JP Saturday Scholars
- ★ JP Cub Camp
- ★ ST Math & Amira
- ★ One additional teacher this year that is serving as a remediation specialist



Curriculum & Instruction - ELA

% Proficient/Advanced

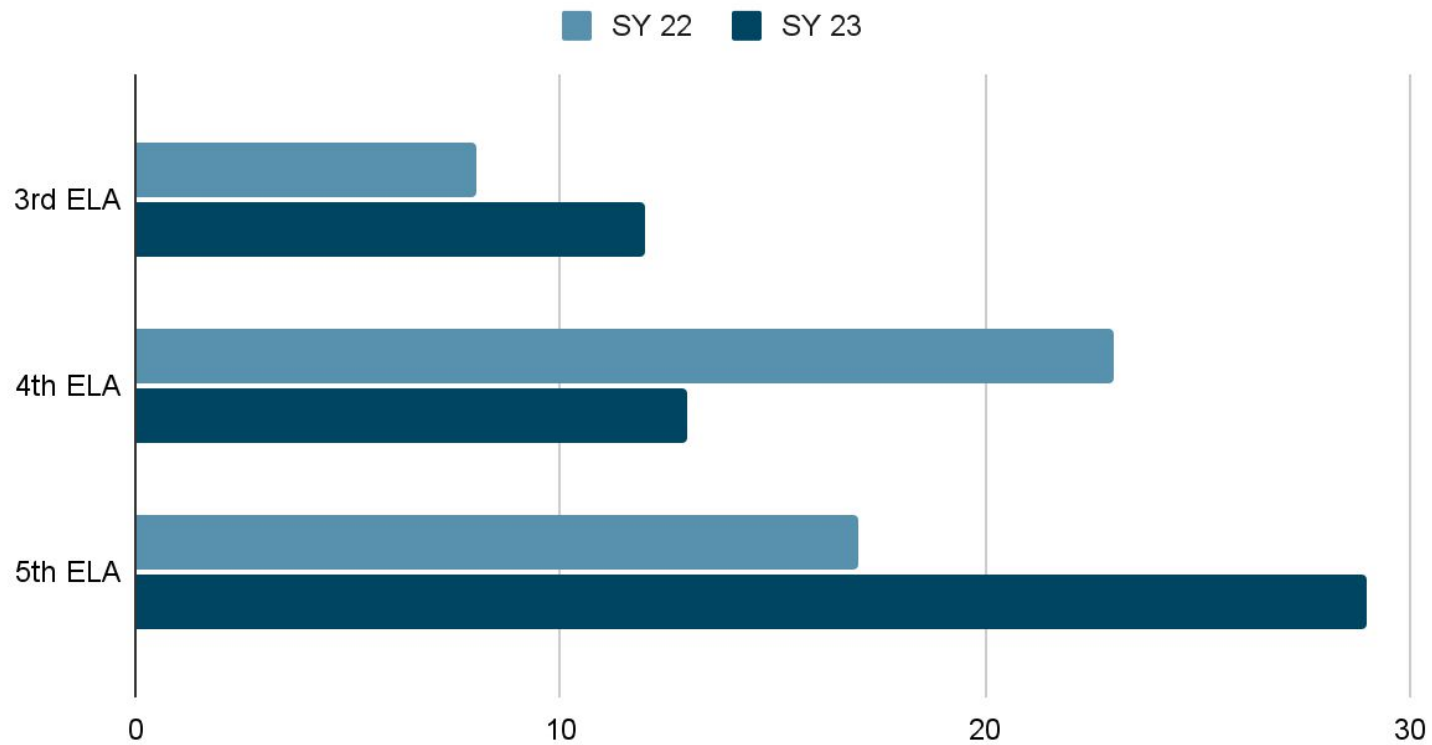

Curriculum & Instruction - Math

% Proficient/Advanced

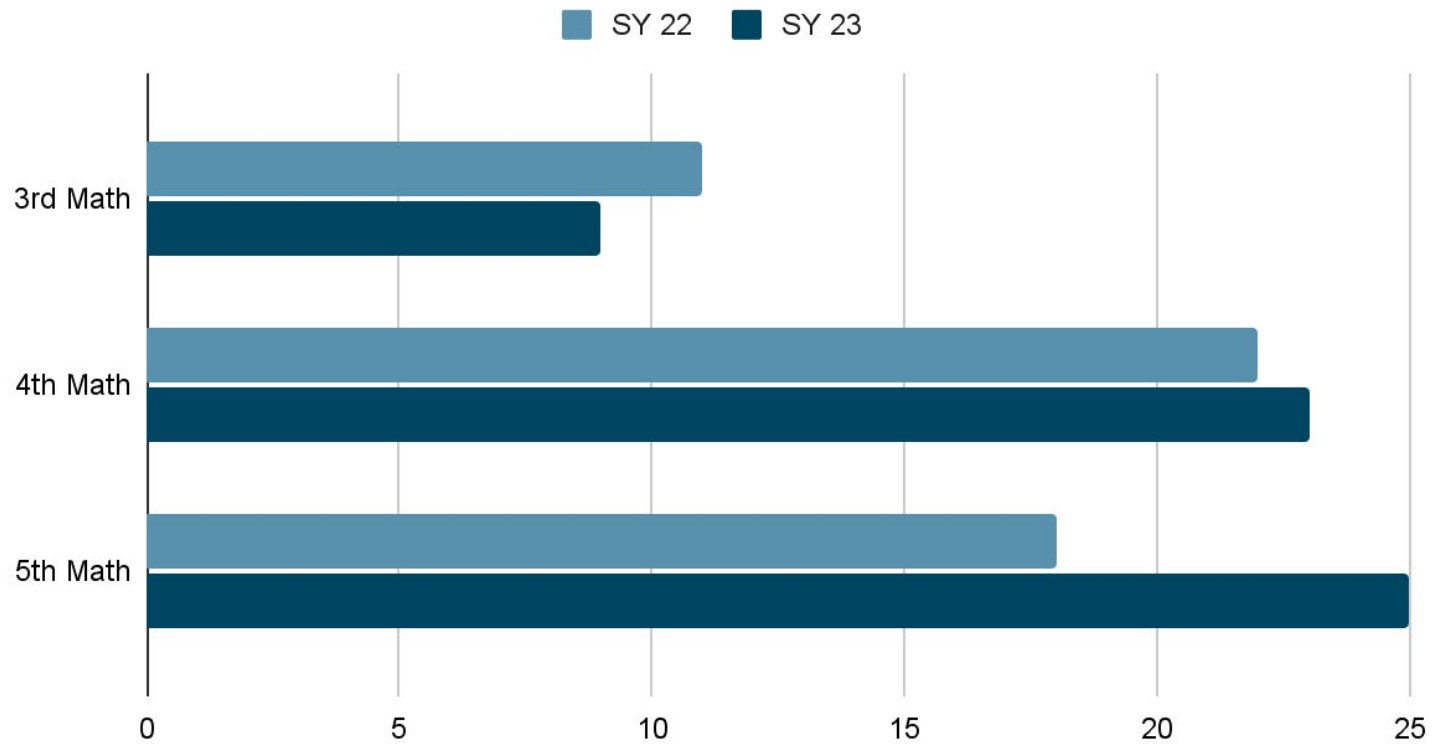



JP Culture

- ★ Morning assembly changes: Motivation Monday, Team Tuesday, etc
- ★ Re-working and improving our House system
- ★ Attend-Dance!
- ★ Breakfast in the classroom
- ★ All School learning days
- ★ JP Service & Leadership Club for 4th/5th Grade

Community

- ★ Bruins on the Run
- ★ Santa Shop
- ★ PTO - Bingo Night & Fall Festival
- ★ BEP - Books for Breaks, Saturday Scholars, Tutoring
- ★ United Way fundraisers
- ★ First Church volunteers



We would like to express our gratitude to the school board, Mr. McCauley, and our community partners for all you do to help the students at JP!