

Educational Service Unit Coordinating Council
Finance, Audit, and Budget Committee Meeting

April 2, 2019 at 12:00 PM Central

LPS Admin. Bldg.
5905 O Street
Lincoln, NE 68501

Attendance Taken at 12:02 AM.

Greg Barnes: Present

Geraldine Erickson: Present

Mowinkel ESU 08: Absent

Standish ESU 18: Present

Dr. Bill Heimann: Present

Kraig Lofquist: Absent

Dr. Dan Schnoes: Present

Attendance Update Taken at 12:11 AM.

Mowinkel ESU 08: Present

1. Call to Order

2. Roll Call

3. Agenda Item

1. Approve Claims, Financials Statements, and Assets for Month of February

2. Approval of March Expenses to be paid in April.

3. Monthly Staff Budget Meeting

4. MSA 2019-2020

1. SIMPL

2. AESA Dues for 2019-2020

5. NDE/ESUCC MOU Pre-Agreement

6. ESUCC State Audit Final Report

7. Long Term Fiscal Goals

4. Next Meeting Agenda Items

5. Adjournment

Adjusted Budget, February 2019

	ACCOUNT TITLE	BUDGET	PERIOD EXP	ENCUMBRANCES	YEAR TO DATE ENC + EXP	AVAILABLE	YTD/ BUD	
ESUCC ADMIN	REGULAR SALARIES	\$135,973.00	\$11,312.60	\$0.00	\$56,637.05	\$79,335.95	41.65	
	SOCIAL SECURITY	\$9,845.00	\$777.47	\$0.00	\$2,221.02	\$7,623.98	22.56	
	RETIREMENT	\$13,375.00	\$1,117.44	\$0.00	\$5,594.52	\$7,780.48	41.83	
	WORK COMP	\$812.00	\$67.70	\$0.00	\$338.50	\$473.50	41.69	
	LOBBYIST FEES	\$28,700.00	\$0.00	\$0.00	\$200.00	\$28,500.00	0.7	
	ACCOUNTING/AUDIT	\$13,330.00	\$0.00	\$0.00	\$0.00	\$13,330.00	0	
	FISCAL MANAGEMENT FEE	\$2,500.00	\$206.00	\$0.00	\$1,030.00	\$1,470.00	41.2	
	LEGAL SERVICES	\$15,050.00	\$0.00	\$0.00	\$5,384.46	\$9,665.54	35.78	
	CONTRACTED SERVICES	\$3,000.00	\$1,500.00	\$0.00	\$3,000.00	\$0.00	100	
	RENTAL/LEASES	\$4,815.00	\$63.42	\$0.00	\$2,006.35	\$2,808.65	41.67	
	INSURANCE/BONDS	\$9,999.00	\$946.00	\$0.00	\$1,674.00	\$8,325.00	16.74	
	ADVERTISING	\$1,000.00	\$0.00	\$0.00	\$578.54	\$421.46	57.85	
	PRINTING	\$1,000.00	\$0.00	\$0.00	\$329.51	\$670.49	32.95	
	POSTAGE	\$500.00	\$10.40	\$0.00	\$147.28	\$352.72	29.46	
	PHONE	\$600.00	\$0.00	\$0.00	\$242.03	\$357.97	40.34	
	SUPPLIES	\$400.00	\$35.19	\$0.00	\$62.74	\$337.26	15.69	
	COMPUTER SOFTWARE/LICENSE	\$133.00	\$0.00	\$0.00	\$0.00	\$133.00	0	
	DUES/FEES	\$14,679.00	\$0.00	\$0.00	\$14,555.00	\$124.00	99.16	
	TRAVEL EXPENSES/MILEAGE	\$20,500.00	\$964.25	\$0.00	\$4,922.15	\$15,577.85	24.01	
	CONFERENCE/CONVENTION/MTG	\$15,350.00	\$85.90	\$0.00	\$4,270.36	\$11,079.64	27.82	
		\$291,561.00	\$17,086.37	\$0.00	\$103,193.51	\$188,367.49	35.39%	
COOP	REGULAR SALARIES	\$226,976.00	\$18,912.80	\$0.00	\$94,571.58	\$132,404.42	41.67	
	SOCIAL SECURITY	\$14,100.00	\$1,144.71	\$0.00	\$5,551.77	\$8,548.23	39.37	
	RETIREMENT	\$22,414.00	\$1,868.18	\$0.00	\$9,341.62	\$13,072.38	41.68	
	WORK COMP	\$1,362.00	\$113.45	\$0.00	\$567.25	\$794.75	41.65	
	ACCOUNTING/AUDIT	\$13,330.00	\$0.00	\$0.00	\$0.00	\$13,330.00	0	
	LEGAL SERVICES	\$15,050.00	\$0.00	\$0.00	\$5,384.46	\$9,665.54	35.78	
	CONTRACTED SERVICES	\$6,700.00	\$0.00	\$0.00	\$0.00	\$6,700.00	0	
	RENTAL/LEASES	\$13,492.00	\$1,013.35	\$0.00	\$6,389.90	\$7,102.10	47.36	
	INSURANCE/BONDS	\$384.00	\$32.00	\$0.00	\$160.00	\$224.00	41.67	
	ADVERTISING	\$1,000.00	\$0.00	\$0.00	\$0.00	\$1,000.00	0	
	PRINTING	\$400.00	\$17.50	\$0.00	\$87.50	\$312.50	21.88	
	POSTAGE	\$1,500.00	\$5.50	\$0.00	\$214.49	\$1,285.51	14.3	
	PHONE	\$1,008.00	\$84.00	\$0.00	\$420.00	\$588.00	41.67	
	COMPUTER/INTERNET SERVICE	\$976.00	\$62.80	\$0.00	\$570.08	\$405.92	58.41	
	SUPPLIES	\$1,200.00	\$52.77	\$0.00	\$80.31	\$1,119.69	6.69	
	COMPUTER SOFTWARE/LICENSE	\$71,416.00	\$15.17	\$0.00	\$75,340.17	-\$3,924.17	105.49	
	COMPUTER HARDWARE	\$2,000.00	\$0.00	\$0.00	\$0.00	\$2,000.00	0	
	DUES/FEES	\$3,210.00	\$0.00	\$0.00	\$0.00	\$3,210.00	0	
	JUDGEMENTS/SETTLEMENTS	\$33,333.00	\$0.00	\$0.00	\$33,333.33	-\$0.33	100	
	TRAVEL EXPENSES/MILEAGE	\$9,122.00	\$93.00	\$0.00	\$3,634.60	\$5,487.40	39.84	
	CONFERENCE/CONVENTION/MTG	\$6,600.00	\$0.00	\$0.00	\$2,123.13	\$4,476.87	32.17	
PROGRAM PURCHASES	\$550.00	\$0.00	\$120.95	\$545.95	\$4.05	0.99		
	\$446,123.00	\$23,415.23	\$120.95	\$238,316.14	\$207,806.86	53.42%		
SRS	REGULAR SALARIES	\$319,457.00	\$26,340.32	\$0.00	\$131,988.83	\$187,468.17	41.32	
	SOCIAL SECURITY	\$20,692.00	\$1,824.42	\$0.00	\$8,837.65	\$11,854.35	42.71	
	RETIREMENT	\$31,549.00	\$2,601.84	\$0.00	\$13,037.56	\$18,511.44	41.32	
	FLEX SPEND	\$0.00	\$7.00	\$0.00	\$35.00	-\$35.00	0	
	WORK COMP	\$1,916.00	\$159.04	\$0.00	\$795.20	\$1,120.80	41.5	
	ACCOUNTING/AUDIT	\$2,170.00	\$0.00	\$0.00	\$0.00	\$2,170.00	0	
	LEGAL SERVICES	\$2,450.00	\$0.00	\$0.00	\$876.55	\$1,573.45	35.78	
	CONTRACTED SERVICES	\$41,709.00	\$0.00	\$0.00	\$15,355.10	\$26,353.90	36.81	
	RENTAL/LEASES	\$5,299.00	\$9.08	\$0.00	\$5,132.70	\$166.30	96.86	
	PRINTING	\$300.00	\$28.82	\$0.00	\$66.57	\$233.43	22.19	
	POSTAGE	\$50.00	\$1.50	\$0.00	\$8.08	\$41.92	16.16	
	PHONE	\$800.00	\$0.00	\$0.00	\$335.76	\$464.24	41.97	
	COMPUTER/INTERNET SERVICE	\$3,588.00	\$376.80	\$0.00	\$4,079.43	-\$491.43	113.7	
	SUPPLIES	\$500.00	\$110.76	\$0.00	\$478.30	\$21.70	95.66	
	COMPUTER SOFTWARE/LICENSE	\$1,370.00	\$35.30	\$0.00	\$176.50	\$1,193.50	12.88	
	TRAVEL EXPENSES/MILEAGE	\$5,000.00	\$0.00	\$0.00	\$751.02	\$4,248.98	15.02	
		\$436,850.00	\$31,494.88	\$0.00	\$181,954.25	\$254,895.75	41.65%	
	PROF DEV PD	LEGAL SERVICES	\$1,000.00	\$0.00	\$0.00	\$0.00	\$1,000.00	0
	ESU	CONTRACTED SERVICES	\$4,000.00	\$0.00	\$0.00	\$1,500.00	\$2,500.00	37.5
		POSTAGE	\$250.00	\$0.00	\$0.00	\$55.93	\$194.07	22.37
		SUPPLIES	\$500.00	\$0.00	\$0.00	\$0.00	\$500.00	0
TRAVEL EXPENSES/MILEAGE		\$1,000.00	\$0.00	\$0.00	\$0.00	\$1,000.00	0	
CONFERENCE/CONVENTION/MTG		\$12,500.00	\$0.00	\$0.00	\$3,680.00	\$8,820.00	29.44	
	\$19,250.00	\$0.00	\$0.00	\$5,235.93	\$14,014.07	27.20%		

PD NOC	PROFESSIONAL DEVELOPMENT	\$41,000.00	\$0.00	\$0.00	\$5,000.00	\$36,000.00	12.2
	PERIODICALS	\$6,000.00	\$0.00	\$0.00	\$0.00	\$6,000.00	0
	CONFERENCE/CONVENTION/MTG	\$3,050.00	\$0.00	\$0.00	\$958.30	\$2,091.70	31.42
		\$50,050.00	\$0.00	\$0.00	\$5,958.30	\$44,091.70	11.90%
PD SDA	PROFESSIONAL DEVELOPMENT	\$16,730.00	\$0.00	\$0.00	\$750.00	\$15,980.00	4.48
	CONFERENCE/CONVENTION/MTG	\$12,600.00	\$0.00	\$0.00	\$18,414.50	-\$5,814.50	146.15
		\$29,330.00	\$0.00	\$0.00	\$19,164.50	\$10,165.50	65.34%
PD ESPD	LEGAL SERVICES	\$0.00	\$0.00	\$0.00	\$465.00	-\$465.00	0
	CONFERENCE/CONVENTION/MTG	\$1,000.00	\$0.00	\$0.00	\$204.00	\$796.00	20.4
		\$1,000.00	\$0.00	\$0.00	\$669.00	\$331.00	66.90%
PD TLT	PROFESSIONAL DEVELOPMENT	\$9,750.00	\$0.00	\$0.00	\$3,358.70	\$6,391.30	34.45
	TRAVEL EXPENSES/MILEAGE	\$1,000.00	\$0.00	\$0.00	\$0.00	\$1,000.00	0
	CONFERENCE/CONVENTION/MTG	\$2,200.00	\$0.00	\$0.00	\$1,285.00	\$915.00	58.41
		\$12,950.00	\$0.00	\$0.00	\$4,643.70	\$8,306.30	35.86%
CRISIS	CONTRACTED SERVICES	\$60,000.00	\$0.00	\$0.00	\$26,646.02	\$33,353.98	44.41
	PROFESSIONAL DEVELOPMENT	\$15,000.00	\$0.00	\$0.00	\$9,625.70	\$5,374.30	64.17
		\$75,000.00	\$0.00	\$0.00	\$36,271.72	\$38,728.28	48.36%
INNOV GEN	REGULAR SALARIES	\$256,483.00	\$19,364.01	\$0.00	\$96,820.03	\$159,662.97	37.75
	SOCIAL SECURITY	\$18,856.00	\$1,383.06	\$0.00	\$6,898.05	\$11,957.95	36.58
	RETIREMENT	\$24,346.00	\$1,912.73	\$0.00	\$9,563.69	\$14,782.31	39.28
	FLEX SPEND	\$137.00	\$14.00	\$0.00	\$70.00	\$67.00	51.09
	WORK COMP	\$1,344.00	\$116.21	\$0.00	\$581.05	\$762.95	43.23
	CONTRACTED SERVICES	\$71,704.00	\$0.50	\$0.00	\$32,533.47	\$39,170.53	45.37
	TRAVEL EXPENSES/MILEAGE	\$21,266.00	\$279.00	\$0.00	\$279.00	\$20,987.00	1.31
		\$394,136.00	\$23,069.51	\$0.00	\$146,745.29	\$247,390.71	37.23%
INNOV SIMPL	CONTRACTED SERVICES	\$43,032.00	\$0.00	\$0.00	\$13,232.12	\$29,799.88	30.75
	TRAVEL EXPENSES/MILEAGE	\$9,126.00	\$0.00	\$0.00	\$200.73	\$8,925.27	2.2
		\$52,158.00	\$0.00	\$0.00	\$13,432.85	\$38,725.15	25.75%
INNOV TECH	CONTRACTED SERVICES	\$108,375.00	\$5,130.00	\$0.00	\$14,263.00	\$94,112.00	13.16
	PROFESSIONAL DEVELOPMENT	\$6,750.00	\$0.00	\$0.00	\$0.00	\$6,750.00	0
	SUPPLIES	\$4,998.00	\$0.50	\$0.00	\$2.85	\$4,995.15	0.06
	COMPUTER HARDWARE	\$70,000.00	\$0.00	\$0.00	\$8,619.00	\$61,381.00	12.31
	TRAVEL EXPENSES/MILEAGE	\$19,200.00	\$45.78	\$0.00	\$761.78	\$18,438.22	3.97
		\$209,323.00	\$5,176.28	\$0.00	\$23,646.63	\$185,676.37	11.30%
INNOV AAP	CONTRACTED SERVICES	\$25,480.00	\$7,200.00	\$0.00	\$73,210.70	-\$47,730.70	287.33
	PROFESSIONAL DEVELOPMENT	\$6,713.00	\$0.00	\$0.00	\$1,750.00	\$4,963.00	26.07
	SUPPLIES	\$499.00	\$0.50	\$0.00	\$3.79	\$495.21	0.76
	TRAVEL EXPENSES/MILEAGE	\$21,649.00	\$31.43	\$0.00	\$3,975.18	\$17,673.82	18.36
	\$54,341.00	\$7,231.93	\$0.00	\$78,939.67	-\$24,598.67	145.27%	
INNOV BLENDED	CONTRACTED SERVICES	\$49,980.00	\$0.00	\$0.00	\$0.00	\$49,980.00	0
	PROFESSIONAL DEVELOPMENT	\$0.00	\$0.00	\$0.00	\$0.00	\$0.00	0
	SUPPLIES	\$3,734.00	\$1.00	\$0.00	\$6.64	\$3,727.36	0.18
	COMPUTER SOFTWARE/LICENSE	\$210.00	\$0.00	\$0.00	\$0.00	\$210.00	0
	COMPUTER HARDWARE	\$853.00	\$0.00	\$0.00	\$0.00	\$853.00	0
	TRAVEL EXPENSES/MILEAGE	\$20,195.00	\$612.54	\$0.00	\$7,564.99	\$12,630.01	37.46
	\$74,972.00	\$613.54	\$0.00	\$7,571.63	\$67,400.37	10.10%	
INNOV NROC	CONTRACTED SERVICES	\$150,000.00	\$0.00	\$0.00	\$135,000.00	\$15,000.00	90
	SUPPLIES	\$4,999.00	\$0.50	\$0.00	\$2.38	\$4,996.62	0.05
	COMPUTER SOFTWARE/LICENSE	\$500.00	\$0.00	\$0.00	\$0.00	\$500.00	0
	COMPUTER HARDWARE	\$2,000.00	\$0.00	\$0.00	\$0.00	\$2,000.00	0
	TRAVEL EXPENSES/MILEAGE	\$8,244.00	\$116.80	\$0.00	\$3,358.54	\$4,885.46	40.74
	CONFERENCE/CONVENTION/MTG	\$3,231.00	\$0.00	\$0.00	\$0.00	\$3,231.00	0
	\$168,974.00	\$117.30	\$0.00	\$138,360.92	\$30,613.08	81.88%	
IMAT	REGULAR SALARIES	\$74,206.00	\$6,181.52	\$0.00	\$30,916.77	\$43,289.23	41.66
	SOCIAL SECURITY	\$5,332.00	\$438.14	\$0.00	\$1,984.57	\$3,347.43	37.22
	RETIREMENT	\$7,323.00	\$610.60	\$0.00	\$3,053.88	\$4,269.12	41.7
	WORK COMP	\$445.00	\$37.07	\$0.00	\$185.35	\$259.65	41.65
	ACCOUNTING/AUDIT	\$1,085.00	\$0.00	\$0.00	\$0.00	\$1,085.00	0

LEGAL SERVICES	\$1,225.00	\$0.00	\$0.00	\$438.26	\$786.74	35.78
CONTRACTED SERVICES	\$750.00	\$0.00	\$0.00	\$750.00	\$0.00	100
RENTAL/LEASES	\$4,952.00	\$9.07	\$0.00	\$4,254.65	\$697.35	85.92
POSTAGE	\$50.00	\$0.50	\$0.00	\$3.79	\$46.21	7.58
COMPUTER/INTERNET SERVICE	\$2,150.00	\$100.48	\$0.00	\$1,108.12	\$1,041.88	51.54
SUPPLIES	\$50.00	\$17.60	\$0.00	\$45.14	\$4.86	90.28
COMPUTER SOFTWARE/LICENSE	\$342.00	\$0.00	\$0.00	\$0.00	\$342.00	0
TRAVEL EXPENSES/MILEAGE	\$2,600.00	\$441.31	\$0.00	\$1,072.36	\$1,527.64	41.24
PROGRAM PURCHASES	\$119,000.00	\$0.00	\$0.00	\$119,000.00	\$0.00	100
	\$219,510.00	\$7,836.29	\$0.00	\$162,812.89	\$56,697.11	74.17%

DEC

REGULAR SALARIES	\$183,081.00	\$15,243.41	\$0.00	\$76,270.45	\$106,810.55	41.66
SOCIAL SECURITY	\$12,786.00	\$1,032.16	\$0.00	\$3,958.31	\$8,827.69	30.96
RETIREMENT	\$18,044.00	\$1,505.71	\$0.00	\$7,533.83	\$10,510.17	41.75
WORK COMP	\$1,096.00	\$91.45	\$0.00	\$457.25	\$638.75	41.72
ACCOUNTING/AUDIT	\$1,085.00	\$0.00	\$0.00	\$0.00	\$1,085.00	0
LEGAL SERVICES	\$1,225.00	\$0.00	\$0.00	\$438.27	\$786.73	35.78
CONTRACTED SERVICES	\$12,500.00	\$0.00	\$0.00	\$2,275.26	\$10,224.74	18.2
RENTAL/LEASES	\$5,752.00	\$9.08	\$0.00	\$3,605.90	\$2,146.10	62.69
PRINTING	\$500.00	\$0.00	\$0.00	\$24.88	\$475.12	4.98
POSTAGE	\$100.00	\$0.00	\$0.00	\$3.72	\$96.28	3.72
PHONE	\$0.00	\$0.00	\$0.00	\$121.00	-\$121.00	0
COMPUTER/INTERNET SERVICE	\$2,079.00	\$87.92	\$0.00	\$1,002.10	\$1,076.90	48.2
SUPPLIES	\$500.00	\$53.91	\$0.00	\$1,702.85	-\$1,202.85	340.57
PERIODICALS	\$250.00	\$0.00	\$0.00	\$0.00	\$250.00	0
COMPUTER SOFTWARE/LICENSE	\$328.00	\$0.00	\$0.00	\$0.00	\$328.00	0
COMPUTER HARDWARE	\$21,621.00	\$0.00	\$0.00	\$25,985.00	-\$4,364.00	120.18
DUES/FEES	\$310.00	\$0.00	\$0.00	\$0.00	\$310.00	0
TRAVEL EXPENSES/MILEAGE	\$5,000.00	\$31.61	\$0.00	\$282.35	\$4,717.65	5.65
CONFERENCE/CONVENTION/MTG	\$4,131.00	\$0.00	\$0.00	\$802.74	\$3,328.26	19.43
	\$270,388.00	\$18,055.25	\$0.00	\$124,463.91	\$145,924.09	46.03%
	\$2,805,916.00	\$134,096.58	\$120.95	\$1,291,380.84	\$1,514,535.16	46.02%

EFINANCE - POWERSCHOOL
 DATE: 03/12/2019
 TIME: 14:09:40

ESU COORDINATING COUNCIL
 PRINT COMBINING BALANCE SHEET

PAGE NUMBER: 1
 STATMN81

SELECTION CRITERIA: ALL
 ACCOUNTING PERIOD: 6/19

FUND GROUP - - GENERAL FUND			
ACCOUNT - - - - -	TITLE - - - - -	DEBITS	CREDITS
09000	CASH	1,615,612.58	.00
TOTAL	CASH	1,615,612.58	.00
09296	PRE-PAID POSTAGE	304.63	.00
TOTAL	PRE-PAID POSTAGE	304.63	.00
TOTAL	ASSETS	1,615,917.21	.00
09401	ACCOUNTS PAYABLE	.00	40.05
TOTAL	ACCOUNTS PAYABLE	.00	40.05
TOTAL	LIABILITIES	.00	40.05
TOTAL	REV CONT	.00	1,647,852.24
TOTAL	EXP CONT	1,291,259.89	.00
TOTAL	RES FOR ENC	.00	120.95
TOTAL	ENC CONT	120.95	.00
TOTAL	REV BUD CONTL	5,327,266.00	.00
TOTAL	EXP BUD CONT	.00	5,327,266.00
TOTAL	FUND BALANCE	.00	1,259,284.81
TOTAL	EQUITIES	6,618,646.84	8,234,524.00
TOTAL	REPORT	8,234,564.05	8,234,564.05



P.O. Box 82535 · Lincoln, NE 68501-2535 · ubt.com · Member FDIC

6310 0300 OO RP 01 03012019 NNNNNN 01 005571 0015

NEBRASKA EDUCATIONAL SERVICE
 UNIT COORDINATING COUNCIL
 DBA COOPERATIVE PURCHASING
 1292 E 4TH ST
 AINSWORTH NE 69210-1225



Union Bank & Trust
 238 East 4th Street
 Ainsworth NE 69210

TELEPHONE: 402-387-1350

Is your contact information up to date? Help us reach you, protect your identity, and let you know about new services and features. To review and update your contact information; stop by your local branch or contact us at www.ubt.com/help.

BASIC BUSINESS ACCOUNT 20611699

DESCRIPTION	DEBITS	CREDITS	DATE	BALANCE
BALANCE LAST STATEMENT			01/31/19	30,240.83
NPAIT Sweep Redemption		20,000.00	02/01/19	50,240.83
STATE OF NE ST PAYMENT 262415220		180.00	02/01/19	50,420.83
DEPOSIT		1,556.66	02/04/19	51,977.49
Cincinnati Insur INS.PREM 1000120530	946.00		02/04/19	51,031.49
NPAIT Sweep Redemption		1,000.00	02/05/19	52,031.49
DEPOSIT		1,403.07	02/05/19	53,434.56
NPAIT Sweep Purchase	2,000.00		02/06/19	51,434.56
SYSCO PAYMENTS 059CA000023664		206.46	02/07/19	51,641.02
NPAIT Sweep Purchase	1,000.00		02/07/19	50,641.02
DEPOSIT		3,028.62	02/08/19	53,669.64
DEPOSIT		65.00	02/11/19	53,734.64
STATE OF NE ST PAYMENT 262415220		257,206.35	02/11/19	310,940.99
VISA PAYMENT 486551XXXXX8112	187.50		02/11/19	310,753.49
VISA PAYMENT 486551XXXXX5239	443.79		02/11/19	310,309.70
CHECK # 14538	115,620.54		02/11/19	194,689.16
NPAIT Sweep Purchase	144,000.00		02/12/19	50,689.16
CHECK # 14549	116.80		02/12/19	50,572.36
DEPOSIT		510.00	02/13/19	51,082.36
CHECK # 14545	267.96		02/13/19	50,814.40
CHECK # 14539	28.82		02/14/19	50,785.58
CHECK # 14540	628.00		02/14/19	50,157.58
CHECK # 14551	7,200.00		02/14/19	42,957.58





Account Number: 20611699
Statement Date: 02/28/2019

NEBRASKA EDUCATIONAL SERVICE
UNIT COORDINATING COUNCIL
DBA COOPERATIVE PURCHASING

BASIC BUSINESS ACCOUNT 20611699

DESCRIPTION	DEBITS	CREDITS	DATE	BALANCE
NPAIT Sweep Redemption		8,000.00	02/15/19	50,957.58
DEPOSIT		7,687.12	02/19/19	58,644.70
CHECK # 14541	1,500.00		02/19/19	57,144.70
CHECK # 14550	5,130.00		02/19/19	52,014.70
NPAIT Sweep Redemption		6,000.00	02/20/19	58,014.70
CHECK # 14542	25.00		02/20/19	57,989.70
CHECK # 14547	206.48		02/20/19	57,783.22
CHECK # 14543	1,304.00		02/20/19	56,479.22
DEPOSIT		1,230.00	02/21/19	57,709.22
NPAIT Sweep Purchase	6,000.00		02/21/19	51,709.22
DEPOSIT		350.00	02/25/19	52,059.22
NPAIT Sweep Purchase	1,000.00		02/25/19	51,059.22
STATE OF NE ST PAYMENT 262415220		3,750.00	02/27/19	54,809.22
NPAIT Sweep Purchase	1,000.00		02/27/19	53,809.22
NPAIT Sweep Purchase	3,000.00		02/28/19	50,809.22
BALANCE THIS STATEMENT			02/28/19	50,809.22
TOTAL CREDITS (16)	312,173.28	MINIMUM BALANCE		42,957.58
TOTAL DEBITS (21)	291,604.89	AVG AVAILABLE BALANCE		55,780.60
		AVERAGE BALANCE		56,562.30

YOUR CHECKS SEQUENCED

DATE...CHECK #.....AMOUNT	DATE...CHECK #.....AMOUNT	DATE...CHECK #.....AMOUNT
02/11 14538 115,620.54	02/20 14542 25.00	02/12 14549 116.80
02/14 14539 28.82	02/20 14543* 1,304.00	02/19 14550 5,130.00
02/14 14540 628.00	02/13 14545* 267.96	02/14 14551 7,200.00
02/19 14541 1,500.00	02/20 14547* 206.48	

(*) INDICATES A GAP IN CHECK NUMBER SEQUENCE





UBT
Union Bank & Trust

DATE: Feb 4, 2019

NAME: *ESU Coordinating Council*

ACCOUNT NUMBER: 20611699

TOTAL DEPOSIT \$ 1556.66

104910795 009

TransDt=02/04/19 Inst=UNION BANK & TRUST COMPANY
ItemNum=104910795< ItemNum=00016661947

TransDt=02/04/19 Inst=UNION BANK & TRUST COMPANY
ItemNum=104910795< ItemNum=00016662647

2/4/2019 \$1,556.66 0

2/4/2019 \$1,556.66 0

Nebraska
ESUC

DATE: 2.5.19

NAME: *Quill*

ACCOUNT NUMBER: 20611699

TOTAL DEPOSIT \$ 1403.07

5100=0000 898

TransDt=02/05/19 Inst=UNION BANK & TRUST COMPANY
ItemNum=104910795< ItemNum=00016661947

TransDt=02/05/19 Inst=UNION BANK & TRUST COMPANY
ItemNum=104910795< ItemNum=00016661947

2/5/2019 \$1,403.07 0

2/5/2019 \$1,403.07 0

ESU Coordinating Council

DATE: 2.8.19

NAME: *CDW-g*

ACCOUNT NUMBER: 20611699

TOTAL DEPOSIT \$ 3028.62

5100=0000 898

TransDt=02/08/19 Inst=UNION BANK & TRUST COMPANY
ItemNum=104910795< ItemNum=000171652973

TransDt=02/08/19 Inst=UNION BANK & TRUST COMPANY
ItemNum=104910795< ItemNum=000171652973

2/8/2019 \$3,028.62 0

2/8/2019 \$3,028.62 0

ESU Coordinating Council

DATE: 2.11.19

NAME: *Schoology*

ACCOUNT NUMBER: 20611699

TOTAL DEPOSIT \$ 65.00

5100=0000 898

TransDt=02/11/19 Inst=UNION BANK & TRUST COMPANY
ItemNum=104910795< ItemNum=00016661947

TransDt=02/11/19 Inst=UNION BANK & TRUST COMPANY
ItemNum=104910795< ItemNum=00016661947

2/11/2019 \$65.00 0

2/11/2019 \$65.00 0

ESU
Coordinating Council

DATE: 2.13.19

NAME: *Tread of the Board of Ed*

ACCOUNT NUMBER: 20611699

TOTAL DEPOSIT \$ 510.00

5100=0000 898

TransDt=02/13/19 Inst=UNION BANK & TRUST COMPANY
ItemNum=104910795< ItemNum=000171653659

TransDt=02/13/19 Inst=UNION BANK & TRUST COMPANY
ItemNum=104910795< ItemNum=000171653659

2/13/2019 \$510.00 0

2/13/2019 \$510.00 0

UBT
Union Bank & Trust

DATE: Feb 19, 2019

NAME: *ESU Coordinating Council*

ACCOUNT NUMBER: 20611699

TOTAL DEPOSIT \$ 7687.12

104910795 009

TransDt=02/19/19 Inst=UNION BANK & TRUST COMPANY
ItemNum=104910795< ItemNum=000176074794

TransDt=02/19/19 Inst=UNION BANK & TRUST COMPANY
ItemNum=104910795< ItemNum=000176074794

2/19/2019 \$7,687.12 0

2/19/2019 \$7,687.12 0

CHECKING ACCOUNT DEPOSIT
UBT
 Union Bank & Trust
 DATE Feb 21 2019
 NAME ESU Coordinating Council
 ACCOUNT NUMBER 20611699
 TOTAL DEPOSIT \$ 1230.00
 104910795 009

2/21/2019 \$1,230.00 0

TransID=02/21/19-inst=UNION BANK & TRUST COMPANY
 *RINum=104910795<-itemNum=00169921755
 TranID=02/21/19-inst=UNION BANK & TRUST COMPANY
 *RINum=104910795<-itemNum=00169921755

2/21/2019 \$1,230.00 0

CHECKING ACCOUNT DEPOSIT
UBT
 Union Bank & Trust
 DATE Feb 25 2019
 NAME ESU Coordinating Council
 ACCOUNT NUMBER 20611699
 TOTAL DEPOSIT \$ 350.00
 104910795 009

2/25/2019 \$350.00 0

TransID=02/25/19-inst=UNION BANK & TRUST COMPANY
 *RINum=104910795<-itemNum=000193500314
 TranID=02/25/19-inst=UNION BANK & TRUST COMPANY
 *RINum=104910795<-itemNum=000193500314

2/25/2019 \$350.00 0

Nebraska ESU Coordinating Council
 1292 East 4th Street
 Ainsworth, NE 69210
 Union Bank & Trust Company
 Ainsworth Branch
 238 East 4th St.
 Ainsworth, Nebraska 69210
 CHECK DATE 02/08/19 CHECK NO. 14538
 AMOUNT \$*****620.54*
 BY THE SUM OF ***** DOLLARS AND *54* CENTS
 TO THE ORDER OF ESU 17
 207 NORTH MAIN STREET
 AINSWORTH NE 69210
 PRESIDENT *King J. Offutt*
 TREASURER *Roy J. Johnson*
 00014538 *104910795* 20611699*

2/11/2019 \$115,620.54 14538

Nebraska ESU Coordinating Council
 1292 East 4th Street
 Ainsworth, NE 69210
 Union Bank & Trust Company
 Ainsworth Branch
 238 East 4th St.
 Ainsworth, Nebraska 69210
 CHECK DATE 02/08/19 CHECK NO. 14539
 AMOUNT \$*****28.82*
 BY THE SUM OF ***** DOLLARS AND *82* CENTS
 TO THE ORDER OF BISHOP BUSINESS
 4125 S. 94TH STREET
 CRAMA NE 68127
 PRESIDENT *King J. Offutt*
 TREASURER *Roy J. Johnson*
 00014538 *104910795* 20611699*

2/14/2019 \$28.82 14539

Nebraska ESU Coordinating Council
 1292 East 4th Street
 Ainsworth, NE 69210
 Union Bank & Trust Company
 Ainsworth Branch
 238 East 4th St.
 Ainsworth, Nebraska 69210
 CHECK DATE 02/08/19 CHECK NO. 14540
 AMOUNT \$*****628.03*
 BY THE SUM OF ***** DOLLARS AND *03* CENTS
 TO THE ORDER OF UNL ITS COMMUNICATION CENTER
 211 MI
 LINCOLN
 LINCOLN NE 68588-0512
 AR00016804
 PRESIDENT *King J. Offutt*
 TREASURER *Roy J. Johnson*
 00014540 *104910795* 20611699*

2/14/2019 \$628.00 14540

Nebraska ESU Coordinating Council
 1292 East 4th Street
 Ainsworth, NE 69210
 Union Bank & Trust Company
 Ainsworth Branch
 238 East 4th St.
 Ainsworth, Nebraska 69210
 CHECK DATE 02/08/19 CHECK NO. 14543
 AMOUNT \$*****1,500.00*
 BY THE SUM OF ***** DOLLARS AND *00* CENTS
 TO THE ORDER OF SPARO DATA SOLUTIONS
 1311 STOCKWELL STREET
 LINCOLN NE 68502
 PRESIDENT *King J. Offutt*
 TREASURER *Roy J. Johnson*
 00014543 *104910795* 20611699*

2/19/2019 \$1,500.00 14541

Nebraska ESU Coordinating Council
 1292 East 4th Street
 Ainsworth, NE 69210
 Union Bank & Trust Company
 Ainsworth Branch
 238 East 4th St.
 Ainsworth, Nebraska 69210
 CHECK DATE 02/08/19 CHECK NO. 14542
 AMOUNT \$*****25.00*
 BY THE SUM OF ***** DOLLARS AND *00* CENTS
 TO THE ORDER OF NE COUNCIL OF SCHOOL ADMINISTRATORS
 453 SOUTH 11TH ST SUITE A
 LINCOLN NE 68508
 PRESIDENT *King J. Offutt*
 TREASURER *Roy J. Johnson*
 00014542 *104910795* 20611699*

2/20/2019 \$25.00 14542

Nebraska ESU Coordinating Council
 1292 East 4th Street
 Ainsworth, NE 69210
 Union Bank & Trust Company
 Ainsworth Branch
 238 East 4th St.
 Ainsworth, Nebraska 69210
 CHECK DATE 02/08/19 CHECK NO. 14543
 AMOUNT \$*****1,304.00*
 BY THE SUM OF ***** DOLLARS AND *00* CENTS
 TO THE ORDER OF CONFORT IISH
 118 3RD AVENUE
 KEARNEY NE 68847
 PRESIDENT *King J. Offutt*
 TREASURER *Roy J. Johnson*
 00014543 *104910795* 20611699*

2/20/2019 \$1,304.00 14543

Nebraska ESU Coordinating Council
 1292 East 4th Street
 Ainsworth, NE 69210
 Union Bank & Trust Company
 Ainsworth Branch
 238 East 4th St.
 Ainsworth, Nebraska 69210
 CHECK DATE 02/08/19 CHECK NO. 14545
 AMOUNT \$*****267.96*
 BY THE SUM OF ***** DOLLARS AND *96* CENTS
 TO THE ORDER OF DEN HERICKS
 11906 WOODMORTH AVE
 OMAHA NE 68144
 PRESIDENT *King J. Offutt*
 TREASURER *Roy J. Johnson*
 00014545 *104910795* 20611699*

2/13/2019 \$267.96 14545

Nebraska ESU Coordinating Council
 1292 East 4th Street
 Ainsworth, NE 69210
 Union Bank & Trust Company
 Ainsworth Branch
 238 East 4th St.
 Ainsworth, Nebraska 69210
 CHECK DATE 02/08/19 CHECK NO. 14547
 AMOUNT \$*****206.48*
 BY THE SUM OF ***** DOLLARS AND *48* CENTS
 TO THE ORDER OF RENOMA EIS
 521 HELLWOOD DRIVE
 BEATRICE NE 68310
 PRESIDENT *King J. Offutt*
 TREASURER *Roy J. Johnson*
 00014547 *104910795* 20611699*

2/20/2019 \$206.48 14547

Nebraska ESU Coordinating Council
1292 East 4th Street
Ainsworth, NE 68210

Union Bank & Trust Company
Ainsworth Branch
128 East 4th St.
Ainsworth, Nebraska 68210

CHECK DATE: 02/08/19
CHECK NO.: 14549

AMOUNT: \$*****116.80*

BY THE SUM OF *****116* DOLLARS AND *80* CENTS

TO THE ORDER OF: MURCY NOVALL
1586 AVERIDGE CIR
YUTAN NE 68073

PRESIDENT: *Kenneth Dooley*
TREASURER: *Ray Johnson*

⑆00014549⑆ ⑆104910795⑆ 2061 1699⑆

2/12/2019 \$\$116.80 14549

Nebraska ESU Coordinating Council
1292 East 4th Street
Ainsworth, NE 68210

Union Bank & Trust Company
Ainsworth Branch
128 East 4th St.
Ainsworth, Nebraska 68210

CHECK DATE: 02/08/19
CHECK NO.: 14550

AMOUNT: \$*****130.00*

BY THE SUM OF *****130* DOLLARS AND *00* CENTS

TO THE ORDER OF: MATTHEW DOOLEY
110 3RD STREET
YUTAN NE 68073

PRESIDENT: *Kenneth Dooley*
TREASURER: *Ray Johnson*

⑆00014550⑆ ⑆104910795⑆ 2061 1699⑆

2/19/2019 \$\$5,130.00 14550

Nebraska ESU Coordinating Council
1292 East 4th Street
Ainsworth, NE 68210

Union Bank & Trust Company
Ainsworth Branch
128 East 4th St.
Ainsworth, Nebraska 68210

CHECK DATE: 02/08/19
CHECK NO.: 14551

AMOUNT: \$*****7,200.00*

BY THE SUM OF *****7200* DOLLARS AND *00* CENTS

TO THE ORDER OF: MINDSHINE TECHNOLOGIES LLC
3158 ST. IVES COUNTRY CLUB FARM
JOHNS CREEK GA 30097

PRESIDENT: *Kenneth Dooley*
TREASURER: *Ray Johnson*

⑆00014551⑆ ⑆104910795⑆ 2061 1699⑆

2/14/2019 \$\$7,200.00 14551





(5-13-19)

Nebraska Public Agency Investment Trust
Account Statement

February 1, 2019 to February 28, 2019

NEBRASKA ESU COORDINATING COUNCIL
 1292 E 4TH ST
 AINSWORTH, NE 69210-1225

NPAIT
 PO BOX 82529
 Lincoln, NE 68501
 Toll Free: (800) 640-8817
 Local: (402) 323-1615

Account Number: XXXXX5-001

Fund Summary

	<u>PRICE PER SHARE</u>	<u>SHARES OWNED</u>	<u>MARKET VALUE</u>
Nebraska Public Agency Investment Trust XXXXX5-001	\$1.00	1,565,274.15	\$1,565,274.15

Transaction Summary

Nebraska Public Agency Investment Trust
 XXXXX5-001

<u>TRADE DATE</u>	<u>SETTLEMENT DATE</u>	<u>TRANSACTION DESCRIPTION</u>	<u>SHARES</u>	<u>AMOUNT</u>
2/1/2019		Beginning Shares Balance	1,439,853.85	\$1,439,853.85
2/1/2019	2/1/2019	Redemption	(20,000.00)	(\$20,000.00)
2/5/2019	2/5/2019	Redemption	(1,000.00)	(\$1,000.00)
2/6/2019	2/6/2019	Purchase	2,000.00	\$2,000.00
2/7/2019	2/7/2019	Purchase	1,000.00	\$1,000.00
2/12/2019	2/12/2019	Purchase	144,000.00	\$144,000.00
2/15/2019	2/15/2019	Redemption	(8,000.00)	(\$8,000.00)
2/20/2019	2/20/2019	Redemption	(6,000.00)	(\$6,000.00)
2/21/2019	2/21/2019	Purchase	6,000.00	\$6,000.00
2/25/2019	2/25/2019	Purchase	1,000.00	\$1,000.00
2/27/2019	2/27/2019	Purchase	1,000.00	\$1,000.00
2/28/2019	2/28/2019	Purchase	3,000.00	\$3,000.00
2/28/2019	2/28/2019	Interest	2,420.30	\$2,420.30
Total :			1,565,274.15	\$1,565,274.15

1950

1950

1950

Nebraska Public Agency Investment Trust
Account Statement

03-05-2019 RCVD

February 1, 2019 to February 28, 2019

NEBRASKA ESU COORDINATING COUNCIL
1292 E 4TH ST
AINSWORTH, NE 69210-1225

NPAIT
PO BOX 82529
LINCOLN, NE 68501
TOLL FREE: (800) 640-8817
LOCAL: (402) 323-1615

Account Number: XXXX5-001

Rate Summary

Nebraska Public Agency Investment Trust

XXXXX5-001

<u>DATE</u>		<u>SHARES</u>
2/1/2019	2.201%	1,419,853.8500
2/2/2019	2.201%	1,419,853.8500
2/3/2019	2.201%	1,419,853.8500
2/4/2019	2.066%	1,419,853.8500
2/5/2019	2.047%	1,418,853.8500
2/6/2019	2.063%	1,420,853.8500
2/7/2019	2.073%	1,421,853.8500
2/8/2019	2.073%	1,421,853.8500
2/9/2019	2.073%	1,421,853.8500
2/10/2019	2.073%	1,421,853.8500
2/11/2019	2.078%	1,421,853.8500
2/12/2019	2.079%	1,565,853.8500
2/13/2019	2.088%	1,565,853.8500
2/14/2019	2.080%	1,565,853.8500
2/15/2019	2.093%	1,557,853.8500
2/16/2019	2.093%	1,557,853.8500
2/17/2019	2.093%	1,557,853.8500
2/18/2019	2.093%	1,557,853.8500
2/19/2019	2.081%	1,557,853.8500
2/20/2019	2.083%	1,551,853.8500
2/21/2019	2.091%	1,557,853.8500
2/22/2019	2.091%	1,557,853.8500
2/23/2019	2.091%	1,557,853.8500
2/24/2019	2.091%	1,557,853.8500
2/25/2019	2.091%	1,558,853.8500
2/26/2019	2.096%	1,558,853.8500
2/27/2019	2.105%	1,559,853.8500
2/28/2019	2.119%	1,565,274.1500

Weighted Monthly Average

2.096%

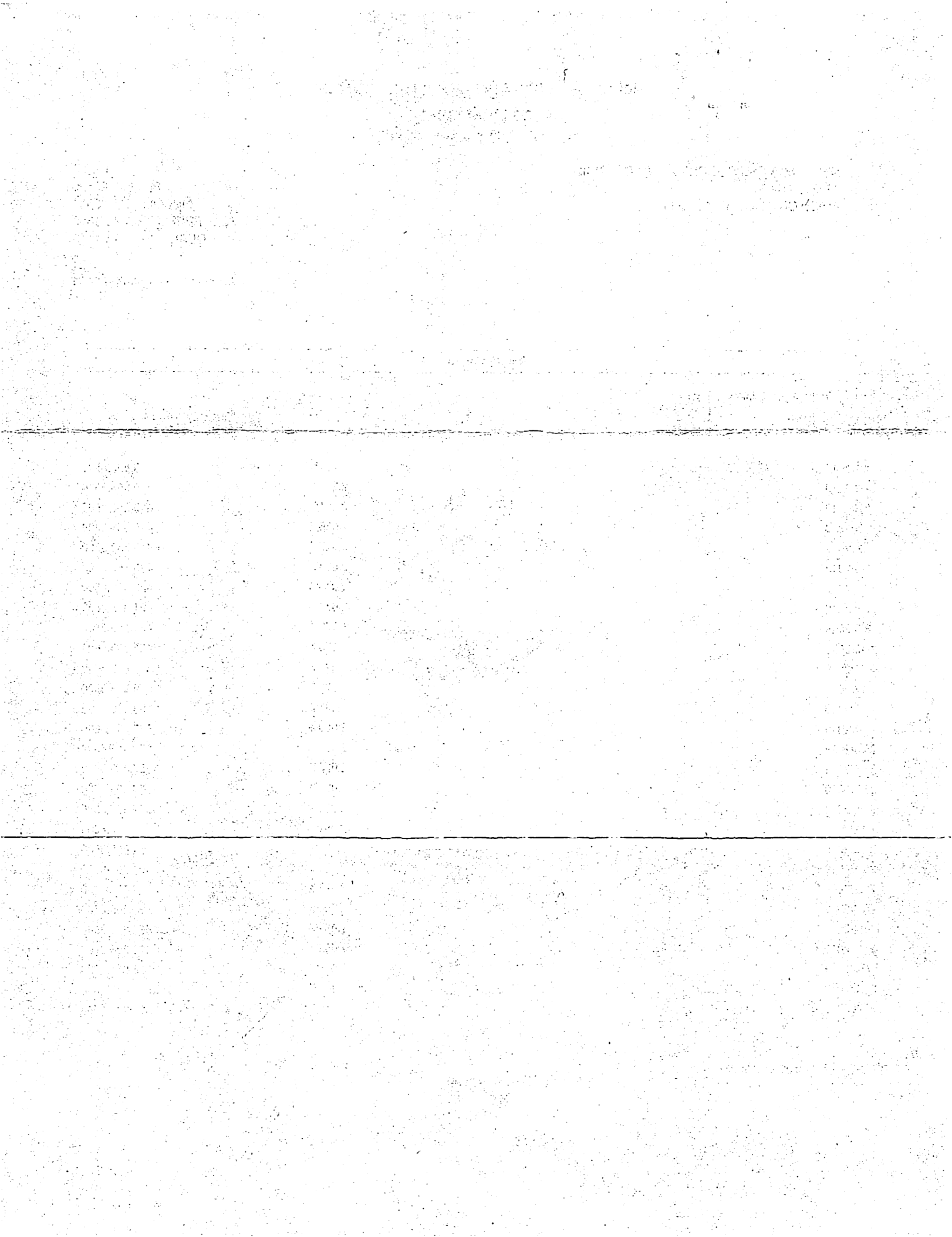

February 2019 Bank Reconciliation:

Beginning Bank Balance: \$1,470,094.68

Cleared Deposits/Cash Receipts: \$ 277,173.28

Deposits \$ 266,593.28

Journal Entries \$ 10,580.00

Interest Earned: \$ 2,420.30

Cleared Checks/Payments: \$ 133,604.89

Payments Cleared \$ 133,604.89

Ending Bank Balance: \$1,616,083.37

Reconciliation Completed By:  3/12/19

Reconciliation Reviewed By: _____

Purge Save Reconcile Report Search



Date: 03/12/2019 Period: 6/19

Bank Statement Information

Bank Account * UNION BANK AND TRUST
 Statement Begin Date * 02/01/2019 Beginning Balance * 1,470,094.68
 Statement End Date * 03/12/2019 Ending Balance * 1,616,083.37

Interest/Fees

Date * 02/28/2019 Complete
 Period * 6 Interest Earned * 2,420.30
 Year * 2019 Fees Charged * 0.00

Deposits **Payments** Journal Entries Adjustments Voids

Payments

Clear	Check Type	Check Date	Check Num...	Name	Amount	Cleared Date
<input checked="" type="checkbox"/>	Manual	02/03/2019	EFT00107	THE CINCINNATI INSURANCE COMPANY	946.00	
<input checked="" type="checkbox"/>	Manual	02/03/2019	EFT00108	UNION BANK & TRUST COMPANY	631.29	
<input checked="" type="checkbox"/>	Manual	02/08/2019	14538	ESU 17	115,620.54	
<input checked="" type="checkbox"/>	Manual	02/08/2019	14539	BISHOP BUSINESS	28.82	
<input checked="" type="checkbox"/>	Manual	02/08/2019	14540	UNL ITS COMMUNICATION CENTER	628.00	
<input checked="" type="checkbox"/>	Manual	02/08/2019	14541	SPARQ DATA SOLUTIONS	1,500.00	

Transaction Totals

Deposits 369,674.71
 Payments 311,567.02
 Journal Entries 14,262.49
 Book Balance 1,544,885.16
 Bank Ending Balance 1,616,083.37 ✓

Cleared Amounts

Bank Beginning Balance 1,470,094.68 ✓
 Deposits 266,593.28 ✓
 Payments 133,604.89 ✓
 Journal Entries 10,580.00 ✓
 Adjustments Debits 0.00
 Adjustments Credits 0.00
 Interest Earned 2,420.30
 Fees Charged 0.00
 Reconciled Ending Balance 1,616,083.37 ✓

Uncleared Amounts

Deposits 103,081.43
 Payments 177,962.13
 Journal Entries 3,682.49
 Difference 0.00 ✓

EFINANCE - POWERSCHOOL
DATE: 03/12/2019
TIME: 13:51:38

ESU COORDINATING COUNCIL
BANK ACCOUNT RECONCILIATION REPORT
DEPOSITS LIST

PAGE NUMBER: 1
BNKACCTRCN
BANK ACCOUNT: UNION BANK AND TRUST

BANK ACCOUNT: UNION BANK AND TRUST

STATEMENT BEGIN DATE: 02/01/2019
STATEMENT END DATE: 03/12/2019

BEGINNING BALANCE: 1,470,094.68 INTEREST EARNED: 2,420.30
ENDING BALANCE: 1,616,083.37 FEES CHARGED: 0.00

CLEARED	DATE	RECEIPT	AMOUNT	DESCRIPTION	CONTROL NUMBER
DEPOSIT: BLANK	07/20/2015				
N	08/25/2015		232.60	COOP SYSCO ADMIN FEES	072015PQ
N	08/25/2015		232.60	COOP SYSCO ADMIN FEES	072015PQ
N	08/25/2015		886.59	COOP SYSCO ADMIN FEES	072415PQ
N	08/25/2015		886.59	COOP SYSCO ADMIN FEES	072415PQ
N	08/16/2016		180.61	COOP	071916PQ
N	08/16/2016		180.61	COOP	071916PQ
N	10/03/2016		8,846.97	COOP SYSCO ADMIN FEE	091316PQ
N	10/03/2016		8,846.97	COOP SYSCO ADMIN FEE	091316PQ
N	10/03/2016		31.58	COOP SYSCO ADMIN FEE	091616PQ
N	10/03/2016		31.58	COOP SYSCO ADMIN FEE	091616PQ
N	05/04/2017		355.87	COOP SYSCO ADMIN FEE	041817PQ
N	05/04/2017		355.87	COOP SYSCO ADMIN FEE	041817PQ
N	05/04/2017		12,217.50	COOP SYSCO ADMIN FEE	042117PQ
N	05/04/2017		12,217.50	COOP SYSCO ADMIN FEE	042117PQ
N	10/04/2018		177.20	COOP SYSCO ADMIN FEE	100418PQ
N	10/04/2018		1,362.44	COOP VOSS LIGHTING ADMIN	100418PQ
N	10/04/2018		177.20	COOP SYSCO ADMIN FEE	100418PQ
N	10/04/2018		1,362.44	COOP VOSS LIGHTING ADMIN	100418PQ
N	10/11/2018		2,043.18	COOP INTERLINE ADMIN FEE	101118PQ
N	10/11/2018		2,043.18	COOP INTERLINE ADMIN FEE	101118PQ
N	10/12/2018		1,555.17	COOP SYSCO ADMIN FEE	100918PQ
N	10/12/2018		1,555.17	COOP SYSCO ADMIN FEE	100918PQ
N	10/16/2018		46.88	COOP INSIGHT ADMIN FEE	101518PQ
N	10/16/2018		51.66	COOP MIDWEST SHOP ADM FEE	101518PQ
N	10/16/2018		608.51	COOP NATIONAL BUS FURNITU	101518PQ
N	10/16/2018		46.88	COOP INSIGHT ADMIN FEE	101518PQ
N	10/16/2018		51.66	COOP MIDWEST SHOP ADM FEE	101518PQ
N	10/16/2018		608.51	COOP NATIONAL BUS FURNITU	101518PQ
N	10/23/2018		1.85	COOP ETA HAND2MIND ADM FE	102218PQ
N	10/23/2018		100.32	COOP MACKIN ADMIN FEE	102218PQ
N	10/23/2018		5.50	COOP PARTAC ADMIN FEE	102218PQ
N	10/23/2018		20.00	CRISIS TRAINING, J PALMER	102218PQ
N	10/23/2018		1.85	COOP ETA HAND2MIND ADM FE	102218PQ
N	10/23/2018		100.32	COOP MACKIN ADMIN FEE	102218PQ
N	10/23/2018		5.50	COOP PARTAC ADMIN FEE	102218PQ
N	10/23/2018		20.00	CRISIS TRAINING, J PALMER	102218PQ
N	10/24/2018		6,951.75	COOP SCHOOL SPECIALTY	102418PQ
N	10/24/2018		6,951.75	COOP SCHOOL SPECIALTY	102418PQ
N	10/31/2018		13,996.49	COOP SYSCO ADMIN FEE	102318PQ
N	10/31/2018		13,996.49	COOP SYSCO ADMIN FEE	102318PQ
N	10/31/2018		1,742.18	COOP DUDE SOLUTIONS ADM F	102618PQ
N	10/31/2018		1,742.18	COOP DUDE SOLUTIONS ADM F	102618PQ
N	10/31/2018		70.00	COOP SCHOLOGY ADMIN FEE	102918PQ
N	10/31/2018		70.00	COOP SCHOLOGY ADMIN FEE	102918PQ
Y	02/14/2019		1,403.07	COOP QUILL ADMIN FEE	020519PQ
Y	02/14/2019		206.46	COOP SYSCO ADMIN FEE	020719PQ
Y	02/14/2019		2,969.71	COOP CDWG ADMIN FEE	020819PQ
Y	02/14/2019		58.91	COOP MNJ ADMIN FEE	020819PQ
Y	02/14/2019		65.00	COOP SCHOLOGY ADMIN FE	021119PQ
Y	02/14/2019		257,206.35	INNOVATIVE GRANT FUNDS	021119PQ
Y	02/14/2019		13.55	COOP PARTAC PEAT ADM FEE	040219PQ

EFINANCE - POWERSCHOOL
DATE: 03/12/2019
TIME: 13:51:38

ESU COORDINATING COUNCIL
BANK ACCOUNT RECONCILIATION REPORT
DEPOSITS LIST

PAGE NUMBER: 2
BNKACTRCN
BANK ACCOUNT: UNION BANK AND TRUST

BANK ACCOUNT: UNION BANK AND TRUST

STATEMENT BEGIN DATE: 02/01/2019
STATEMENT END DATE: 03/12/2019

BEGINNING BALANCE: 1,470,094.68 INTEREST EARNED: 2,420.30
ENDING BALANCE: 1,616,083.37 FEES CHARGED: 0.00

CLEARED	DATE	RECEIPT	AMOUNT	DESCRIPTION	CONTROL NUMBER
Y	02/14/2019		1,543.11	COOP SCHOOL SPECIALTY ADM	040219PQ
Y	02/19/2019		700.59	COOP DUDE SOLUTIONS ADM F	021919PQ
Y	02/19/2019		2,395.79	COOP INTERLINE ADM FEE	021919PQ
Y	02/19/2019		2.98	COOP SCHUTT SPORTS ADM FE	021919PQ
Y	02/19/2019		27.76	COOP SOFTCHOICE ADM FEE	021919PQ
N	03/08/2019		111.73	COOP SYSCO ADMIN FEE	030619PQ
DEPOSIT: BLANK 03/06/2019			369,674.71		
TOTAL DEPOSITS			369,674.71		
TOTAL CLEARED DEPOSITS			266,593.28		
TOTAL UNCLEARED DEPOSITS			103,081.43		

EFINANCE - POWERSCHOOL
DATE: 03/12/2019
TIME: 13:51:38

ESU COORDINATING COUNCIL
BANK ACCOUNT RECONCILIATION REPORT
JOURNAL ENTRIES LIST

PAGE NUMBER: 4
BNKACTRCN
BANK ACCOUNT: UNION BANK AND TRUST

BANK ACCOUNT: UNION BANK AND TRUST

STATEMENT BEGIN DATE: 02/01/2019
STATEMENT END DATE: 03/12/2019

BEGINNING BALANCE: 1,470,094.68 INTEREST EARNED: 2,420.30
ENDING BALANCE: 1,616,083.37 FEES CHARGED: 0.00

CLEARED	DATE	JE NUMBER	AMOUNT	DESCRIPTION	CONTROL NO	JE DESCRIPTION
N	08/25/2015	BANKREC	11.17	RECONCILIATION INTEREST	20150731	
N	04/30/2016	BANKREC	92.84	RECONCILIATION INTEREST	20160430	
N	08/16/2016	BANKREC	156.42	RECONCILIATION INTEREST	20160731	
N	09/02/2016	BANKREC	122.29	RECONCILIATION INTEREST	20160831	
N	10/03/2016	BANKREC	145.94	RECONCILIATION INTEREST	20160930	
N	12/02/2016	BANKREC	189.30	RECONCILIATION INTEREST	20161130	
N	05/04/2017	BANKREC	344.59	RECONCILIATION INTEREST	20170430	
N	10/31/2018	BANKREC	2,301.12	RECONCILIATION INTEREST	20181031	
Y	02/14/2019	61	510.00	RECEIVABLE-RC- 021319PQ	021319PQ	
Y	02/19/2019	62	4,560.00	RECEIVABLE-RC- 021919PQ	021919PQ	
Y	02/21/2019	63	1,230.00	RECEIVABLE-RC- 022119PQ	022119PQ	
Y	02/25/2019	64	350.00	RECEIVABLE-RC- 022519PQ	022519PQ	
Y	02/27/2019	65	3,750.00	RECEIVABLE-RC- 022719PQ	022719PQ	
N	03/04/2019	66	302.67	RECEIVABLE-RC- 030419PQ	030419PQ	
N	03/05/2019	67	16.15	RECEIVABLE-RC- 030519PQ	030519PQ	
Y	03/12/2019	69	180.00	RECEIVABLE-RC- 020119PQ	020119PQ	
TOTAL JOURNAL ENTRIES			14,262.49			
TOTAL CLEARED JOURNAL ENTRIES			10,580.00			
TOTAL UNCLEARED JOURNAL ENTRIES			3,682.49			

EFINANCE - POWERSCHOOL
DATE: 03/12/2019
TIME: 13:51:38

ESU COORDINATING COUNCIL
BANK ACCOUNT RECONCILIATION REPORT
PAYMENTS LIST

PAGE NUMBER: 3
BNKACCTRCN
BANK ACCOUNT: UNION BANK AND TRUST

BANK ACCOUNT: UNION BANK AND TRUST

STATEMENT BEGIN DATE: 02/01/2019
STATEMENT END DATE: 03/12/2019

BEGINNING BALANCE: 1,470,094.68
ENDING BALANCE: 1,616,083.37
INTEREST EARNED: 2,420.30
FEES CHARGED: 0.00

CLEARED	CHECK DATE	CHECK NUMBER	AMOUNT	CHECK TYPE	CLEAR DATE	VENDOR	VENDOR NAME
Y	02/03/2019	EFT00107	946.00	MANUAL	03/12/2019	1043	THE CINCINNATI INSURANCE COMPANY
Y	02/03/2019	EFT00108	631.29	MANUAL	03/12/2019	1039	UNION BANK & TRUST COMPANY
Y	02/08/2019	14538	115,620.54	MANUAL	03/12/2019	1064	ESU 17
Y	02/08/2019	14539	28.82	MANUAL	03/12/2019	1050	BISHOP BUSINESS
Y	02/08/2019	14540	628.00	MANUAL	03/12/2019	1431	UNL ITS COMMUNICATION CENTER
Y	02/08/2019	14541	1,500.00	MANUAL	03/12/2019	1053	SPARQ DATA SOLUTIONS
Y	02/08/2019	14542	25.00	MANUAL	03/12/2019	1042	NE COUNCIL OF SCHOOL ADMINISTRATORS
Y	02/08/2019	14543	1,304.00	MANUAL	03/12/2019	1198	COMFORT INN
N	02/08/2019	14544	94.00	MANUAL		1403	HAMPTON INN SIDNEY
Y	02/08/2019	14545	267.96	MANUAL	03/12/2019	1061	DEB HERICKS
N	02/08/2019	14546	57.99	MANUAL		1308	MIKE DANAHY
Y	02/08/2019	14547	206.48	MANUAL	03/12/2019	1087	RHONDA EIS
N	02/08/2019	14548	318.80	MANUAL		1314	BETH KABES
Y	02/08/2019	14549	116.80	MANUAL	03/12/2019	1404	NANCY MOVALL
Y	02/08/2019	14550	5,130.00	MANUAL	03/12/2019	1429	MATTHEW DOOLEY
Y	02/08/2019	14551	7,200.00	MANUAL	03/12/2019	1382	MINDSHINE TECHNOLOGIES LLC
N	03/08/2019	14552	7,201.66	MANUAL		1247	KSB SCHOOL LAW
N	03/08/2019	14553	27,700.00	MANUAL		1318	BROMM & ASSOCIATES
N	03/08/2019	14554	800.00	MANUAL		1098	AESA
N	03/08/2019	14555	636.35	MANUAL		1431	UNL ITS COMMUNICATION CENTER
N	03/08/2019	14556	155.02	MANUAL		1196	MAILFINANCE
N	03/08/2019	14557	195.00	MANUAL		1215	MIDWEST CONNECT
N	03/08/2019	14558	193.82	MANUAL		1050	BISHOP BUSINESS
N	03/08/2019	14559	4,500.00	MANUAL		1432	ISKME
N	03/08/2019	14560	3,500.00	MANUAL		1023	NE DISTANCE LEARNING ASSOCIATION
N	03/08/2019	14561	400.00	MANUAL		1041	NASB
N	03/08/2019	14562	1,829.12	MANUAL		1057	ESU 3
N	03/08/2019	14563	3,275.43	MANUAL		1067	ESU 10
N	03/08/2019	14564	304.00	MANUAL		1278	CORNHUSKER MARRIOTT HOTEL
N	03/08/2019	14565	188.00	MANUAL		1403	HAMPTON INN SIDNEY
N	03/08/2019	14566	193.00	MANUAL		1394	HOLIDAY INN EXPRESS
N	03/08/2019	14567	177.55	MANUAL		1061	DEB HERICKS
N	03/08/2019	14568	776.59	MANUAL		1076	PRISCILLA QUINTANA
N	03/08/2019	14569	605.57	MANUAL		1314	BETH KABES
N	03/08/2019	14570	48.19	MANUAL		1101	CRAIG PETERSON
N	03/08/2019	14571	142.10	MANUAL		1404	NANCY MOVALL
N	03/08/2019	14572	6,400.00	MANUAL		1444	MARKESOFT LLC
N	03/08/2019	14573	3,421.50	MANUAL		1429	MATTHEW DOOLEY
N	03/08/2019	14574	10,455.90	MANUAL		1441	FORWARD FORCE LLC
N	03/08/2019	14575	3,863.51	MANUAL		1099	JOHN DUDLEY
N	03/08/2019	14576	371.45	MANUAL		1062	STAPLES ADVANTAGE
N	03/08/2019	14577	95,461.72	MANUAL		1442	SECURLY
N	03/08/2019	EFT00110	4,695.86	MANUAL		1039	UNION BANK & TRUST COMPANY

TOTAL PAYMENTS 311,567.02
TOTAL CLEARED PAYMENTS 133,604.89
TOTAL UNCLEARED PAYMENTS 177,962.13

EFINANCE - POWERSCHOOL
 DATE: 03/12/2019
 TIME: 14:09:12

ESU COORDINATING COUNCIL
 BUDGET CONTROL STATUS

PAGE NUMBER: 1
 BUDSTAT1

SELECTION CRITERIA: ALL
 ACCOUNTING PERIOD: 6/19

ACCOUNT	TITLE	BUDGET	PERIOD EXPENDITURES	ENCUMBRANCES OUTSTANDING	YEAR TO DATE ENC + EXP	AVAILABLE BALANCE	YTD/ BUD
ORG UNIT - 0110100000 - GENERAL ESUCC/ADM							
21000	SALARIES	.00	.00	.00	.00	.00	.00
21100	REGULAR SALARIES	135,973.00	11,312.60	.00	56,637.05	79,335.95	41.65
21200	SUB OR TEMP	.00	.00	.00	.00	.00	.00
22000	EMPLOYEE BENEFITS	.00	.00	.00	.00	.00	.00
22100	SOCIAL SECURITY	9,845.00	777.47	.00	2,221.02	7,623.98	22.56
22200	RETIREMENT	13,375.00	1,117.44	.00	5,594.52	7,780.48	41.83
22300	HEALTH INSURANCE	.00	.00	.00	.00	.00	.00
22305	FLEX SPEND	.00	.00	.00	.00	.00	.00
22400	WORK COMP	812.00	67.70	.00	338.50	473.50	41.69
22600	LIFE INSURANCE	.00	.00	.00	.00	.00	.00
22830	UNEMPLOYMENT INS	.00	.00	.00	.00	.00	.00
23000	PURCHASED SERVICES	.00	.00	.00	.00	.00	.00
23140	LOBBYIST FEES	28,700.00	.00	.00	200.00	28,500.00	.70
23150	ACCOUNTING/AUDIT	13,330.00	.00	.00	.00	13,330.00	.00
23160	FISCAL MANAGEMENT FEE	2,500.00	206.00	.00	1,030.00	1,470.00	41.20
23170	LEGAL SERVICES	15,050.00	.00	.00	5,384.46	9,665.54	35.78
23180	CONTRACTED SERVICES	3,000.00	1,500.00	.00	3,000.00	.00	100.00
23190	PROFESSIONAL DEVELOPMENT	.00	.00	.00	.00	.00	.00
23240	UTILITIES	.00	.00	.00	.00	.00	.00
23270	RENTAL/LEASES	4,815.00	63.42	.00	2,006.35	2,808.65	41.67
23280	INSURANCE/BONDS	9,999.00	946.00	.00	1,674.00	8,325.00	16.74
23500	ADVERTISING	1,000.00	.00	.00	578.54	421.46	57.85
23525	PRINTING	1,000.00	.00	.00	329.51	670.49	32.95
23810	POSTAGE	500.00	10.40	.00	147.28	352.72	29.46
23820	PHONE	600.00	.00	.00	242.03	357.97	40.34
23830	COMPUTER/INTERNET SERVICE	.00	.00	.00	.00	.00	.00
24000	SUPPLIES/MATERIALS	.00	.00	.00	.00	.00	.00
24100	SUPPLIES	400.00	35.19	.00	62.74	337.26	15.69
24400	PERIODICALS	.00	.00	.00	.00	.00	.00
24625	REPAIRS	.00	.00	.00	.00	.00	.00
24650	COMPUTER SOFTWARE/LICENSE	133.00	.00	.00	.00	133.00	.00
24675	LONG TERM PROJECTS	.00	.00	.00	.00	.00	.00
25000	CAPITAL OUTLAY	.00	.00	.00	.00	.00	.00
25300	FURNITURE AND EQUIPMENT	.00	.00	.00	.00	.00	.00
25600	COMPUTER HARDWARE	.00	.00	.00	.00	.00	.00
26000	OTHER EXPENSES	.00	.00	.00	.00	.00	.00
26300	DUES/FEES	14,679.00	.00	.00	14,555.00	124.00	99.16
26700	TRAVEL EXPENSES/MILEAGE	20,500.00	964.25	.00	4,922.15	15,577.85	24.01
26800	CONFERENCE/CONVENTION/MTG	15,350.00	85.90	.00	4,270.36	11,079.64	27.82
26850	PROGRAM PURCHASES	.00	.00	.00	.00	.00	.00
26900	CONTINGENCY	.00	.00	.00	.00	.00	.00
27000	TRANSFERS	.00	.00	.00	.00	.00	.00
TOTAL	GENERAL ESUCC/ADM	291,561.00	17,086.37	.00	103,193.51	188,367.49	35.39

ORG UNIT - 0120100000 - GENERAL ADM GENERAL

21100	REGULAR SALARIES	.00	.00	.00	.00	.00	.00
-------	------------------	-----	-----	-----	-----	-----	-----

EFINANCE - POWERSCHOOL
 DATE: 03/12/2019
 TIME: 14:09:12

ESU COORDINATING COUNCIL
 BUDGET CONTROL STATUS

PAGE NUMBER: 2
 BUDSTAT1

SELECTION CRITERIA: ALL
 ACCOUNTING PERIOD: 6/19

ACCOUNT	TITLE	BUDGET	PERIOD EXPENDITURES	ENCUMBRANCES OUTSTANDING	YEAR TO DATE ENC + EXP	AVAILABLE BALANCE	YTD/BUD
22100	SOCIAL SECURITY	.00	.00	.00	.00	.00	.00
22200	RETIREMENT	.00	.00	.00	.00	.00	.00
22300	HEALTH INSURANCE	.00	.00	.00	.00	.00	.00
22305	FLEX SPEND	.00	.00	.00	.00	.00	.00
22400	WORK COMP	.00	.00	.00	.00	.00	.00
22600	LIFE INSURANCE	.00	.00	.00	.00	.00	.00
22830	UNEMPLOYMENT INS	.00	.00	.00	.00	.00	.00
23180	CONTRACTED SERVICES	.00	.00	.00	.00	.00	.00
23190	PROFESSIONAL DEVELOPMENT	.00	.00	.00	.00	.00	.00
23240	UTILITIES	.00	.00	.00	.00	.00	.00
23270	RENTAL/LEASES	.00	.00	.00	.00	.00	.00
23280	INSURANCE/BONDS	.00	.00	.00	.00	.00	.00
23500	ADVERTISING	.00	.00	.00	.00	.00	.00
23525	PRINTING	.00	.00	.00	.00	.00	.00
23810	POSTAGE	.00	.00	.00	.00	.00	.00
23820	PHONE	.00	.00	.00	.00	.00	.00
23830	COMPUTER/INTERNET SERVICE	.00	.00	.00	.00	.00	.00
24100	SUPPLIES	.00	.00	.00	.00	.00	.00
24400	PERIODICALS	.00	.00	.00	.00	.00	.00
24625	REPAIRS	.00	.00	.00	.00	.00	.00
24650	COMPUTER SOFTWARE/LICENSE	.00	.00	.00	.00	.00	.00
24675	LONG TERM PROJECTS	.00	.00	.00	.00	.00	.00
25300	FURNITURE AND EQUIPMENT	.00	.00	.00	.00	.00	.00
25600	COMPUTER HARDWARE	.00	.00	.00	.00	.00	.00
26300	DUES/FEES	.00	.00	.00	.00	.00	.00
26700	TRAVEL EXPENSES/MILEAGE	.00	.00	.00	.00	.00	.00
26800	CONFERENCE/CONVENTION/MTG	.00	.00	.00	.00	.00	.00
26900	CONTINGENCY	.00	.00	.00	.00	.00	.00
TOTAL	GENERAL ADM GENERAL	.00	.00	.00	.00	.00	.00

ORG UNIT - 0130300000 - COOP COOP GENERAL

21100	REGULAR SALARIES	226,976.00	18,912.80	.00	94,571.58	132,404.42	41.67
21200	SUB OR TEMP	.00	.00	.00	.00	.00	.00
22000	EMPLOYEE BENEFITS	.00	.00	.00	.00	.00	.00
22100	SOCIAL SECURITY	14,100.00	1,144.71	.00	5,551.77	8,548.23	39.37
22200	RETIREMENT	22,414.00	1,868.18	.00	9,341.62	13,072.38	41.68
22300	HEALTH INSURANCE	.00	.00	.00	.00	.00	.00
22305	FLEX SPEND	.00	.00	.00	.00	.00	.00
22400	WORK COMP	1,362.00	113.45	.00	567.25	794.75	41.65
22600	LIFE INSURANCE	.00	.00	.00	.00	.00	.00
22830	UNEMPLOYMENT INS	.00	.00	.00	.00	.00	.00
23150	ACCOUNTING/AUDIT	13,330.00	.00	.00	.00	13,330.00	.00
23160	FISCAL MANAGEMENT FEE	.00	.00	.00	.00	.00	.00
23170	LEGAL SERVICES	15,050.00	.00	.00	5,384.46	9,665.54	35.78
23180	CONTRACTED SERVICES	6,700.00	.00	.00	.00	6,700.00	.00
23190	PROFESSIONAL DEVELOPMENT	.00	.00	.00	.00	.00	.00
23240	UTILITIES	.00	.00	.00	.00	.00	.00
23270	RENTAL/LEASES	13,492.00	1,013.35	.00	6,389.90	7,102.10	47.36
23280	INSURANCE/BONDS	384.00	32.00	.00	160.00	224.00	41.67
23500	ADVERTISING	1,000.00	.00	.00	.00	1,000.00	.00

EFINANCE - POWERSCHOOL
 DATE: 03/12/2019
 TIME: 14:09:12

ESU COORDINATING COUNCIL
 BUDGET CONTROL STATUS

PAGE NUMBER: 3
 BUDSTAT1

SELECTION CRITERIA: ALL
 ACCOUNTING PERIOD: 6/19

ACCOUNT	TITLE	BUDGET	PERIOD EXPENDITURES	ENCUMBRANCES OUTSTANDING	YEAR TO DATE ENC + EXP	AVAILABLE BALANCE	YTD/BUD
23525	PRINTING	400.00	17.50	.00	87.50	312.50	21.88
23810	POSTAGE	1,500.00	5.50	.00	214.49	1,285.51	14.30
23820	PHONE	1,008.00	84.00	.00	420.00	588.00	41.67
23830	COMPUTER/INTERNET SERVICE	976.00	62.80	.00	570.08	405.92	58.41
24100	SUPPLIES	1,200.00	52.77	.00	80.31	1,119.69	6.69
24400	PERIODICALS	.00	.00	.00	.00	.00	.00
24625	REPAIRS	.00	.00	.00	.00	.00	.00
24650	COMPUTER SOFTWARE/LICENSE	71,416.00	15.17	.00	75,340.17	-3,924.17	105.49
24675	LONG TERM PROJECTS	.00	.00	.00	.00	.00	.00
25300	FURNITURE AND EQUIPMENT	.00	.00	.00	.00	.00	.00
25600	COMPUTER HARDWARE	2,000.00	.00	.00	.00	2,000.00	.00
26300	DUES/FEES	3,210.00	.00	.00	.00	3,210.00	.00
26600	JUDGEMENTS/SETTLEMENTS	33,333.00	.00	.00	33,333.33	-.33	100.00
26700	TRAVEL EXPENSES/MILEAGE	9,122.00	93.00	.00	3,634.60	5,487.40	39.84
26800	CONFERENCE/CONVENTION/MTG	6,600.00	.00	.00	2,123.13	4,476.87	32.17
26850	PROGRAM PURCHASES	1,203,300.00	.00	120.95	545.95	1,202,754.05	.05
26900	CONTINGENCY	.00	.00	.00	.00	.00	.00
TOTAL	COOP COOP GENERAL	1,648,873.00	23,415.23	120.95	238,316.14	1,410,556.86	14.45

ORG UNIT - 0140400000 - SRS SRS GENERAL

21100	REGULAR SALARIES	319,457.00	26,340.32	.00	131,988.83	187,468.17	41.32
21200	SUB OR TEMP	.00	.00	.00	.00	.00	.00
22000	EMPLOYEE BENEFITS	.00	.00	.00	.00	.00	.00
22100	SOCIAL SECURITY	20,692.00	1,824.42	.00	8,837.65	11,854.35	42.71
22200	RETIREMENT	31,549.00	2,601.84	.00	13,037.56	18,511.44	41.32
22300	HEALTH INSURANCE	.00	.00	.00	.00	.00	.00
22305	FLEX SPEND	.00	7.00	.00	35.00	-35.00	.00
22400	WORK COMP	1,916.00	159.04	.00	795.20	1,120.80	41.50
22600	LIFE INSURANCE	.00	.00	.00	.00	.00	.00
22830	UNEMPLOYMENT INS	.00	.00	.00	.00	.00	.00
23150	ACCOUNTING/AUDIT	2,170.00	.00	.00	.00	2,170.00	.00
23170	LEGAL SERVICES	2,450.00	.00	.00	876.55	1,573.45	35.78
23180	CONTRACTED SERVICES	41,709.00	.00	.00	15,355.10	26,353.90	36.81
23190	PROFESSIONAL DEVELOPMENT	.00	.00	.00	.00	.00	.00
23240	UTILITIES	.00	.00	.00	.00	.00	.00
23270	RENTAL/LEASES	5,299.00	9.08	.00	5,132.70	166.30	96.86
23280	INSURANCE/BONDS	.00	.00	.00	.00	.00	.00
23500	ADVERTISING	.00	.00	.00	.00	.00	.00
23525	PRINTING	300.00	28.82	.00	66.57	233.43	22.19
23810	POSTAGE	50.00	1.50	.00	8.08	41.92	16.16
23820	PHONE	800.00	.00	.00	335.76	464.24	41.97
23830	COMPUTER/INTERNET SERVICE	3,588.00	376.80	.00	4,079.43	-491.43	113.70
24100	SUPPLIES	500.00	110.76	.00	478.30	21.70	95.66
24400	PERIODICALS	.00	.00	.00	.00	.00	.00
24625	REPAIRS	.00	.00	.00	.00	.00	.00
24650	COMPUTER SOFTWARE/LICENSE	1,370.00	35.30	.00	176.50	1,193.50	12.88
24675	LONG TERM PROJECTS	.00	.00	.00	.00	.00	.00
25300	FURNITURE AND EQUIPMENT	.00	.00	.00	.00	.00	.00
25600	COMPUTER HARDWARE	.00	.00	.00	.00	.00	.00
26300	DUES/FEES	.00	.00	.00	.00	.00	.00

EFINANCE - POWERSCHOOL
 DATE: 03/12/2019
 TIME: 14:09:12

ESU COORDINATING COUNCIL
 BUDGET CONTROL STATUS

PAGE NUMBER: 4
 BUDSTAT1

SELECTION CRITERIA: ALL
 ACCOUNTING PERIOD: 6/19

ACCOUNT	TITLE	BUDGET	PERIOD EXPENDITURES	ENCUMBRANCES OUTSTANDING	YEAR TO DATE ENC + EXP	AVAILABLE BALANCE	YTD/BUD
26700	TRAVEL EXPENSES/MILEAGE	5,000.00	.00	.00	751.02	4,248.98	15.02
26800	CONFERENCE/CONVENTION/MTG	.00	.00	.00	.00	.00	.00
26850	PROGRAM PURCHASES	.00	.00	.00	.00	.00	.00
26900	CONTINGENCY	.00	.00	.00	.00	.00	.00
TOTAL	SRS SRS GENERAL	436,850.00	31,494.88	.00	181,954.25	254,895.75	41.65

ORG UNIT - 0150500000 - PROF DEV PD GENERAL

21100	REGULAR SALARIES	.00	.00	.00	.00	.00	.00
22000	EMPLOYEE BENEFITS	.00	.00	.00	.00	.00	.00
22100	SOCIAL SECURITY	.00	.00	.00	.00	.00	.00
22200	RETIREMENT	.00	.00	.00	.00	.00	.00
22300	HEALTH INSURANCE	.00	.00	.00	.00	.00	.00
22305	FLEX SPEND	.00	.00	.00	.00	.00	.00
22400	WORK COMP	.00	.00	.00	.00	.00	.00
23525	PRINTING	.00	.00	.00	.00	.00	.00
23810	POSTAGE	.00	.00	.00	.00	.00	.00
24100	SUPPLIES	.00	.00	.00	.00	.00	.00
26700	TRAVEL EXPENSES/MILEAGE	.00	.00	.00	.00	.00	.00
TOTAL	PROF DEV PD GENERAL	.00	.00	.00	.00	.00	.00

ORG UNIT - 0150500200 - PROF DEV PD ESU

23170	LEGAL SERVICES	1,000.00	.00	.00	.00	1,000.00	.00
23180	CONTRACTED SERVICES	4,000.00	.00	.00	1,500.00	2,500.00	37.50
23190	PROFESSIONAL DEVELOPMENT	.00	.00	.00	.00	.00	.00
23810	POSTAGE	250.00	.00	.00	55.93	194.07	22.37
24100	SUPPLIES	500.00	.00	.00	.00	500.00	.00
26700	TRAVEL EXPENSES/MILEAGE	1,000.00	.00	.00	.00	1,000.00	.00
26800	CONFERENCE/CONVENTION/MTG	12,500.00	.00	.00	3,680.00	8,820.00	29.44
TOTAL	PROF DEV PD ESU	19,250.00	.00	.00	5,235.93	14,014.07	27.20

ORG UNIT - 0150500400 - PROF DEV PD FEDERAL

23180	CONTRACTED SERVICES	500,000.00	.00	.00	.00	500,000.00	.00
TOTAL	PROF DEV PD FEDERAL	500,000.00	.00	.00	.00	500,000.00	.00

ORG UNIT - 0150510200 - PROF DEV NOC ESU

23190	PROFESSIONAL DEVELOPMENT	41,000.00	.00	.00	5,000.00	36,000.00	12.20
24400	PERIODICALS	6,000.00	.00	.00	.00	6,000.00	.00
26800	CONFERENCE/CONVENTION/MTG	3,050.00	.00	.00	958.30	2,091.70	31.42
TOTAL	PROF DEV NOC ESU	50,050.00	.00	.00	5,958.30	44,091.70	11.90

EFINANCE - POWERSCHOOL
 DATE: 03/12/2019
 TIME: 14:09:12

ESU COORDINATING COUNCIL
 BUDGET CONTROL STATUS

PAGE NUMBER: 5
 BUDSTAT1

SELECTION CRITERIA: ALL
 ACCOUNTING PERIOD: 6/19

ACCOUNT	TITLE	BUDGET	PERIOD EXPENDITURES	ENCUMBRANCES OUTSTANDING	YEAR TO DATE ENC + EXP	AVAILABLE BALANCE	YTD/ BUD
ORG UNIT - 0150520200 - PROF DEV SDA ESU							
23190	PROFESSIONAL DEVELOPMENT	16,730.00	.00	.00	750.00	15,980.00	4.48
26800	CONFERENCE/CONVENTION/MTG	12,600.00	.00	.00	18,414.50	-5,814.50	146.15
TOTAL	PROF DEV SDA ESU	29,330.00	.00	.00	19,164.50	10,165.50	65.34
ORG UNIT - 0150530200 - PROF DEV ESPD ESU							
23170	LEGAL SERVICES	.00	.00	.00	465.00	-465.00	.00
23190	PROFESSIONAL DEVELOPMENT	.00	.00	.00	.00	.00	.00
24100	SUPPLIES	.00	.00	.00	.00	.00	.00
26800	CONFERENCE/CONVENTION/MTG	1,000.00	.00	.00	204.00	796.00	20.40
TOTAL	PROF DEV ESPD ESU	1,000.00	.00	.00	669.00	331.00	66.90
ORG UNIT - 0150540200 - PROF DEV TLT ESU							
23190	PROFESSIONAL DEVELOPMENT	9,750.00	.00	.00	3,358.70	6,391.30	34.45
26700	TRAVEL EXPENSES/MILEAGE	1,000.00	.00	.00	.00	1,000.00	.00
26800	CONFERENCE/CONVENTION/MTG	2,200.00	.00	.00	1,285.00	915.00	58.41
TOTAL	PROF DEV TLT ESU	12,950.00	.00	.00	4,643.70	8,306.30	35.86
ORG UNIT - 0150550200 - PROF DEV NWEA ESU							
23180	CONTRACTED SERVICES	.00	.00	.00	.00	.00	.00
23190	PROFESSIONAL DEVELOPMENT	.00	.00	.00	.00	.00	.00
TOTAL	PROF DEV NWEA ESU	.00	.00	.00	.00	.00	.00
ORG UNIT - 0150555300 - PROJECT PARA							
21100	REGULAR SALARIES	.00	.00	.00	.00	.00	.00
23180	CONTRACTED SERVICES	.00	.00	.00	.00	.00	.00
23190	PROFESSIONAL DEVELOPMENT	200,000.00	.00	.00	.00	200,000.00	.00
23500	ADVERTISING	.00	.00	.00	.00	.00	.00
24100	SUPPLIES	.00	.00	.00	.00	.00	.00
26700	TRAVEL EXPENSES/MILEAGE	.00	.00	.00	.00	.00	.00
26800	CONFERENCE/CONVENTION/MTG	.00	.00	.00	.00	.00	.00
TOTAL	PROJECT PARA	200,000.00	.00	.00	.00	200,000.00	.00
ORG UNIT - 0150560000 - PROF DEV CRISIS GENERAL							
23180	CONTRACTED SERVICES	60,000.00	.00	.00	26,646.02	33,353.98	44.41
23190	PROFESSIONAL DEVELOPMENT	15,000.00	.00	.00	9,625.70	5,374.30	64.17

EFINANCE - POWERSCHOOL
 DATE: 03/12/2019
 TIME: 14:09:12

ESU COORDINATING COUNCIL
 BUDGET CONTROL STATUS

PAGE NUMBER: 6
 BUDSTAT1

SELECTION CRITERIA: ALL
 ACCOUNTING PERIOD: 6/19

ACCOUNT	TITLE	BUDGET	PERIOD EXPENDITURES	ENCUMBRANCES OUTSTANDING	YEAR TO DATE ENC + EXP	AVAILABLE BALANCE	YTD/ BUD
TOTAL	PROF DEV CRISIS GENERAL	75,000.00	.00	.00	36,271.72	38,728.28	48.36
ORG UNIT - 0150570310 - GEN GRANT							
21100	REGULAR SALARIES	256,483.00	19,364.01	.00	96,820.03	159,662.97	37.75
22100	SOCIAL SECURITY	18,856.00	1,383.06	.00	6,898.05	11,957.95	36.58
22200	RETIREMENT	24,346.00	1,912.73	.00	9,563.69	14,782.31	39.28
22305	FLEX SPEND	137.00	14.00	.00	70.00	67.00	51.09
22400	WORK COMP	1,344.00	116.21	.00	581.05	762.95	43.23
23180	CONTRACTED SERVICES	71,704.00	.50	.00	32,533.47	39,170.53	45.37
26700	TRAVEL EXPENSES/MILEAGE	21,266.00	279.00	.00	279.00	20,987.00	1.31
TOTAL	GEN GRANT	394,136.00	23,069.51	.00	146,745.29	247,390.71	37.23
ORG UNIT - 0150570311 - SIMPL							
23180	CONTRACTED SERVICES	43,032.00	.00	.00	13,232.12	29,799.88	30.75
26700	TRAVEL EXPENSES/MILEAGE	9,126.00	.00	.00	200.73	8,925.27	2.20
TOTAL	SIMPL	52,158.00	.00	.00	13,432.85	38,725.15	25.75
ORG UNIT - 0150570312 - TECH INF							
23180	CONTRACTED SERVICES	108,375.00	5,130.00	.00	14,263.00	94,112.00	13.16
23190	PROFESSIONAL DEVELOPMENT	6,750.00	.00	.00	.00	6,750.00	.00
24100	SUPPLIES	4,998.00	.50	.00	2.85	4,995.15	.06
25600	COMPUTER HARDWARE	70,000.00	.00	.00	8,619.00	61,381.00	12.31
26700	TRAVEL EXPENSES/MILEAGE	19,200.00	45.78	.00	761.78	18,438.22	3.97
TOTAL	TECH INF	209,323.00	5,176.28	.00	23,646.63	185,676.37	11.30
ORG UNIT - 0150570313 - AAP							
23180	CONTRACTED SERVICES	25,480.00	7,200.00	.00	73,210.70	-47,730.70	287.33
23190	PROFESSIONAL DEVELOPMENT	6,713.00	.00	.00	1,750.00	4,963.00	26.07
24100	SUPPLIES	499.00	.50	.00	3.79	495.21	.76
26700	TRAVEL EXPENSES/MILEAGE	21,649.00	31.43	.00	3,975.18	17,673.82	18.36
TOTAL	AAP	54,341.00	7,231.93	.00	78,939.67	-24,598.67	145.27
ORG UNIT - 0150570314 - BLENDED							
23180	CONTRACTED SERVICES	49,980.00	.00	.00	.00	49,980.00	.00
23190	PROFESSIONAL DEVELOPMENT	.00	.00	.00	.00	.00	.00
24100	SUPPLIES	3,734.00	1.00	.00	6.64	3,727.36	.18
24650	COMPUTER SOFTWARE/LICENSE	210.00	.00	.00	.00	210.00	.00
25600	COMPUTER HARDWARE	853.00	.00	.00	.00	853.00	.00
26700	TRAVEL EXPENSES/MILEAGE	20,195.00	612.54	.00	7,564.99	12,630.01	37.46

EFINANCE - POWERSCHOOL
 DATE: 03/12/2019
 TIME: 14:09:12

ESU COORDINATING COUNCIL
 BUDGET CONTROL STATUS

PAGE NUMBER: 7
 BUDSTAT1

SELECTION CRITERIA: ALL
 ACCOUNTING PERIOD: 6/19

ACCOUNT	TITLE	BUDGET	PERIOD EXPENDITURES	ENCUMBRANCES OUTSTANDING	YEAR TO DATE ENC + EXP	AVAILABLE BALANCE	YTD/ BUD
TOTAL	BLENDED	74,972.00	613.54	.00	7,571.63	67,400.37	10.10
ORG UNIT - 0150570315 - NROC							
23180	CONTRACTED SERVICES	150,000.00	.00	.00	135,000.00	15,000.00	90.00
24100	SUPPLIES	4,999.00	.50	.00	2.38	4,996.62	.05
24650	COMPUTER SOFTWARE/LICENSE	500.00	.00	.00	.00	500.00	.00
25600	COMPUTER HARDWARE	2,000.00	.00	.00	.00	2,000.00	.00
26700	TRAVEL EXPENSES/MILEAGE	8,244.00	116.80	.00	3,358.54	4,885.46	40.74
26800	CONFERENCE/CONVENTION/MTG	3,231.00	.00	.00	.00	3,231.00	.00
TOTAL	NROC	168,974.00	117.30	.00	138,360.92	30,613.08	81.88
ORG UNIT - 0150570400 - PROF DEV NMPDS GR FEDERAL							
21100	REGULAR SALARIES	.00	.00	.00	.00	.00	.00
22000	EMPLOYEE BENEFITS	.00	.00	.00	.00	.00	.00
22100	SOCIAL SECURITY	.00	.00	.00	.00	.00	.00
22200	RETIREMENT	.00	.00	.00	.00	.00	.00
22305	FLEX SPEND	.00	.00	.00	.00	.00	.00
22400	WORK COMP	.00	.00	.00	.00	.00	.00
23180	CONTRACTED SERVICES	.00	.00	.00	.00	.00	.00
24100	SUPPLIES	.00	.00	.00	.00	.00	.00
24650	COMPUTER SOFTWARE/LICENSE	.00	.00	.00	.00	.00	.00
26700	TRAVEL EXPENSES/MILEAGE	.00	.00	.00	.00	.00	.00
26800	CONFERENCE/CONVENTION/MTG	.00	.00	.00	.00	.00	.00
26900	CONTINGENCY	.00	.00	.00	.00	.00	.00
TOTAL	PROF DEV NMPDS GR FEDERAL	.00	.00	.00	.00	.00	.00
ORG UNIT - 0150575400 - NDE							
23180	CONTRACTED SERVICES	350,000.00	.00	.00	.00	350,000.00	.00
23830	COMPUTER/INTERNET SERVICE	.00	.00	.00	.00	.00	.00
24650	COMPUTER SOFTWARE/LICENSE	.00	.00	.00	.00	.00	.00
25600	COMPUTER HARDWARE	.00	.00	.00	.00	.00	.00
TOTAL	NDE	350,000.00	.00	.00	.00	350,000.00	.00
ORG UNIT - 0150600200 - PROF DEV IMAT ESU							
23190	PROFESSIONAL DEVELOPMENT	.00	.00	.00	.00	.00	.00
24650	COMPUTER SOFTWARE/LICENSE	.00	.00	.00	.00	.00	.00
26800	CONFERENCE/CONVENTION/MTG	.00	.00	.00	.00	.00	.00
TOTAL	PROF DEV IMAT ESU	.00	.00	.00	.00	.00	.00

EFINANCE - POWERSCHOOL
 DATE: 03/12/2019
 TIME: 14:09:12

ESU COORDINATING COUNCIL
 BUDGET CONTROL STATUS

PAGE NUMBER: 8
 BUDSTAT1

SELECTION CRITERIA: ALL
 ACCOUNTING PERIOD: 6/19

ACCOUNT	TITLE	BUDGET	PERIOD EXPENDITURES	ENCUMBRANCES OUTSTANDING	YEAR TO DATE ENC + EXP	AVAILABLE BALANCE	YTD/ BUD
ORG UNIT - 0150620000 - PD BLENDED ESU							
24100	SUPPLIES	.00	.00	.00	.00	.00	.00
24650	COMPUTER SOFTWARE/LICENSE	.00	.00	.00	.00	.00	.00
26800	CONFERENCE/CONVENTION/MTG	.00	.00	.00	.00	.00	.00
TOTAL	PD BLENDED ESU	.00	.00	.00	.00	.00	.00
ORG UNIT - 0160100000 - BLENDED ADM GENERAL							
21100	REGULAR SALARIES	.00	.00	.00	.00	.00	.00
21200	SUB OR TEMP	.00	.00	.00	.00	.00	.00
22100	SOCIAL SECURITY	.00	.00	.00	.00	.00	.00
22200	RETIREMENT	.00	.00	.00	.00	.00	.00
22300	HEALTH INSURANCE	.00	.00	.00	.00	.00	.00
22305	FLEX SPEND	.00	.00	.00	.00	.00	.00
22400	WORK COMP	.00	.00	.00	.00	.00	.00
22600	LIFE INSURANCE	.00	.00	.00	.00	.00	.00
22830	UNEMPLOYMENT INS	.00	.00	.00	.00	.00	.00
23180	CONTRACTED SERVICES	.00	.00	.00	.00	.00	.00
23190	PROFESSIONAL DEVELOPMENT	.00	.00	.00	.00	.00	.00
23500	ADVERTISING	.00	.00	.00	.00	.00	.00
23525	PRINTING	.00	.00	.00	.00	.00	.00
23810	POSTAGE	.00	.00	.00	.00	.00	.00
23820	PHONE	.00	.00	.00	.00	.00	.00
23830	COMPUTER/INTERNET SERVICE	.00	.00	.00	.00	.00	.00
24100	SUPPLIES	.00	.00	.00	.00	.00	.00
24625	REPAIRS	.00	.00	.00	.00	.00	.00
24650	COMPUTER SOFTWARE/LICENSE	.00	.00	.00	.00	.00	.00
24675	LONG TERM PROJECTS	.00	.00	.00	.00	.00	.00
25600	COMPUTER HARDWARE	.00	.00	.00	.00	.00	.00
26700	TRAVEL EXPENSES/MILEAGE	.00	.00	.00	.00	.00	.00
26800	CONFERENCE/CONVENTION/MTG	.00	.00	.00	.00	.00	.00
TOTAL	BLENDED ADM GENERAL	.00	.00	.00	.00	.00	.00
ORG UNIT - 0160600000 - BLENDED IMAT GENERAL							
21100	REGULAR SALARIES	74,206.00	6,181.52	.00	30,916.77	43,289.23	41.66
21200	SUB OR TEMP	.00	.00	.00	.00	.00	.00
22000	EMPLOYEE BENEFITS	.00	.00	.00	.00	.00	.00
22100	SOCIAL SECURITY	5,332.00	438.14	.00	1,984.57	3,347.43	37.22
22200	RETIREMENT	7,323.00	610.60	.00	3,053.88	4,269.12	41.70
22300	HEALTH INSURANCE	.00	.00	.00	.00	.00	.00
22305	FLEX SPEND	.00	.00	.00	.00	.00	.00
22400	WORK COMP	445.00	37.07	.00	185.35	259.65	41.65
22600	LIFE INSURANCE	.00	.00	.00	.00	.00	.00
22830	UNEMPLOYMENT INS	.00	.00	.00	.00	.00	.00
23150	ACCOUNTING/AUDIT	1,085.00	.00	.00	.00	1,085.00	.00
23170	LEGAL SERVICES	1,225.00	.00	.00	438.26	786.74	35.78
23180	CONTRACTED SERVICES	750.00	.00	.00	750.00	.00	100.00

SELECTION CRITERIA: ALL
 ACCOUNTING PERIOD: 6/19

ACCOUNT	TITLE	BUDGET	PERIOD EXPENDITURES	ENCUMBRANCES OUTSTANDING	YEAR TO DATE ENC + EXP	AVAILABLE BALANCE	YTD/BUD
23190	PROFESSIONAL DEVELOPMENT	.00	.00	.00	.00	.00	.00
23240	UTILITIES	.00	.00	.00	.00	.00	.00
23270	RENTAL/LEASES	4,952.00	9.07	.00	4,254.65	697.35	85.92
23500	ADVERTISING	.00	.00	.00	.00	.00	.00
23525	PRINTING	.00	.00	.00	.00	.00	.00
23810	POSTAGE	50.00	.50	.00	3.79	46.21	7.58
23820	PHONE	.00	.00	.00	.00	.00	.00
23830	COMPUTER/INTERNET SERVICE	2,150.00	100.48	.00	1,108.12	1,041.88	51.54
24100	SUPPLIES	50.00	17.60	.00	45.14	4.86	90.28
24400	PERIODICALS	.00	.00	.00	.00	.00	.00
24625	REPAIRS	.00	.00	.00	.00	.00	.00
24650	COMPUTER SOFTWARE/LICENSE	342.00	.00	.00	.00	342.00	.00
24675	LONG TERM PROJECTS	.00	.00	.00	.00	.00	.00
25300	FURNITURE AND EQUIPMENT	.00	.00	.00	.00	.00	.00
25600	COMPUTER HARDWARE	.00	.00	.00	.00	.00	.00
26300	DUES/FEES	.00	.00	.00	.00	.00	.00
26700	TRAVEL EXPENSES/MILEAGE	2,600.00	441.31	.00	1,072.36	1,527.64	41.24
26800	CONFERENCE/CONVENTION/MTG	.00	.00	.00	.00	.00	.00
26850	PROGRAM PURCHASES	257,600.00	.00	.00	119,000.00	138,600.00	46.20
26900	CONTINGENCY	.00	.00	.00	.00	.00	.00
TOTAL	BLENDED IMAT GENERAL	358,110.00	7,836.29	.00	162,812.89	195,297.11	45.46

ORG UNIT - 0160620000 - BLENDED DEC GENERAL

21100	REGULAR SALARIES	183,081.00	15,243.41	.00	76,270.45	106,810.55	41.66
21200	SUB OR TEMP	.00	.00	.00	.00	.00	.00
22000	EMPLOYEE BENEFITS	.00	.00	.00	.00	.00	.00
22100	SOCIAL SECURITY	12,786.00	1,032.16	.00	3,958.31	8,827.69	30.96
22200	RETIREMENT	18,044.00	1,505.71	.00	7,533.83	10,510.17	41.75
22300	HEALTH INSURANCE	.00	.00	.00	.00	.00	.00
22305	FLEX SPEND	.00	.00	.00	.00	.00	.00
22400	WORK COMP	1,096.00	91.45	.00	457.25	638.75	41.72
22600	LIFE INSURANCE	.00	.00	.00	.00	.00	.00
22830	UNEMPLOYMENT INS	.00	.00	.00	.00	.00	.00
23150	ACCOUNTING/AUDIT	1,085.00	.00	.00	.00	1,085.00	.00
23170	LEGAL SERVICES	1,225.00	.00	.00	438.27	786.73	35.78
23180	CONTRACTED SERVICES	12,500.00	.00	.00	2,275.26	10,224.74	18.20
23190	PROFESSIONAL DEVELOPMENT	.00	.00	.00	.00	.00	.00
23240	UTILITIES	.00	.00	.00	.00	.00	.00
23270	RENTAL/LEASES	5,752.00	9.08	.00	3,605.90	2,146.10	62.69
23500	ADVERTISING	.00	.00	.00	.00	.00	.00
23525	PRINTING	500.00	.00	.00	24.88	475.12	4.98
23810	POSTAGE	100.00	.00	.00	3.72	96.28	3.72
23820	PHONE	.00	.00	.00	121.00	-121.00	.00
23830	COMPUTER/INTERNET SERVICE	2,079.00	87.92	.00	1,002.10	1,076.90	48.20
24100	SUPPLIES	500.00	53.91	.00	1,702.85	-1,202.85	340.57
24400	PERIODICALS	250.00	.00	.00	.00	250.00	.00
24625	REPAIRS	.00	.00	.00	.00	.00	.00
24650	COMPUTER SOFTWARE/LICENSE	328.00	.00	.00	.00	328.00	.00
24675	LONG TERM PROJECTS	.00	.00	.00	.00	.00	.00
25300	FURNITURE AND EQUIPMENT	.00	.00	.00	.00	.00	.00

EFINANCE - POWERSCHOOL
 DATE: 03/12/2019
 TIME: 14:09:12

ESU COORDINATING COUNCIL
 BUDGET CONTROL STATUS

PAGE NUMBER: 10
 BUDSTAT1

SELECTION CRITERIA: ALL
 ACCOUNTING PERIOD: 6/19

ACCOUNT	TITLE	BUDGET	PERIOD EXPENDITURES	ENCUMBRANCES OUTSTANDING	YEAR TO DATE ENC + EXP	AVAILABLE BALANCE	YTD/ BUD
25600	COMPUTER HARDWARE	21,621.00	.00	.00	25,985.00	-4,364.00	120.18
26300	DUES/FEES	310.00	.00	.00	.00	310.00	.00
26700	TRAVEL EXPENSES/MILEAGE	5,000.00	31.61	.00	282.35	4,717.65	5.65
26800	CONFERENCE/CONVENTION/MTG	4,131.00	.00	.00	802.74	3,328.26	19.43
26850	PROGRAM PURCHASES	.00	.00	.00	.00	.00	.00
26900	CONTINGENCY	.00	.00	.00	.00	.00	.00
TOTAL	BLENDED DEC GENERAL	270,388.00	18,055.25	.00	124,463.91	145,924.09	46.03

ORG UNIT - 0160641000 - BLENDED LMS GENERAL

21100	REGULAR SALARIES	.00	.00	.00	.00	.00	.00
21200	SUB OR TEMP	.00	.00	.00	.00	.00	.00
22000	EMPLOYEE BENEFITS	.00	.00	.00	.00	.00	.00
22100	SOCIAL SECURITY	.00	.00	.00	.00	.00	.00
22200	RETIREMENT	.00	.00	.00	.00	.00	.00
22300	HEALTH INSURANCE	.00	.00	.00	.00	.00	.00
22305	FLEX SPEND	.00	.00	.00	.00	.00	.00
22400	WORK COMP	.00	.00	.00	.00	.00	.00
22600	LIFE INSURANCE	.00	.00	.00	.00	.00	.00
22830	UNEMPLOYMENT INS	.00	.00	.00	.00	.00	.00
23150	ACCOUNTING/AUDIT	.00	.00	.00	.00	.00	.00
23170	LEGAL SERVICES	.00	.00	.00	.00	.00	.00
23180	CONTRACTED SERVICES	.00	.00	.00	.00	.00	.00
23190	PROFESSIONAL DEVELOPMENT	.00	.00	.00	.00	.00	.00
23240	UTILITIES	.00	.00	.00	.00	.00	.00
23270	RENTAL/LEASES	.00	.00	.00	.00	.00	.00
23500	ADVERTISING	.00	.00	.00	.00	.00	.00
23525	PRINTING	.00	.00	.00	.00	.00	.00
23810	POSTAGE	.00	.00	.00	.00	.00	.00
23820	PHONE	.00	.00	.00	.00	.00	.00
23830	COMPUTER/INTERNET SERVICE	.00	.00	.00	.00	.00	.00
24100	SUPPLIES	.00	.00	.00	.00	.00	.00
24400	PERIODICALS	.00	.00	.00	.00	.00	.00
24625	REPAIRS	.00	.00	.00	.00	.00	.00
24650	COMPUTER SOFTWARE/LICENSE	.00	.00	.00	.00	.00	.00
24675	LONG TERM PROJECTS	.00	.00	.00	.00	.00	.00
25300	FURNITURE AND EQUIPMENT	.00	.00	.00	.00	.00	.00
25600	COMPUTER HARDWARE	.00	.00	.00	.00	.00	.00
26300	DUES/FEES	.00	.00	.00	.00	.00	.00
26700	TRAVEL EXPENSES/MILEAGE	.00	.00	.00	.00	.00	.00
26800	CONFERENCE/CONVENTION/MTG	.00	.00	.00	.00	.00	.00
26850	PROGRAM PURCHASES	.00	.00	.00	.00	.00	.00
26900	CONTINGENCY	.00	.00	.00	.00	.00	.00
TOTAL	BLENDED LMS GENERAL	.00	.00	.00	.00	.00	.00

ORG UNIT - 0170100000 - ADMIN FLOW THROUGH

26950	FLOW THROUGH - EXPENSES	10,000.00	.00	.00	.00	10,000.00	.00
-------	-------------------------	-----------	-----	-----	-----	-----------	-----

EFINANCE - POWERSCHOOL
 DATE: 03/12/2019
 TIME: 14:09:12

ESU COORDINATING COUNCIL
 BUDGET CONTROL STATUS

PAGE NUMBER: 11
 BUDSTAT1

SELECTION CRITERIA: ALL
 ACCOUNTING PERIOD: 6/19

ACCOUNT	TITLE	BUDGET	PERIOD EXPENDITURES	ENCUMBRANCES OUTSTANDING	YEAR TO DATE ENC + EXP	AVAILABLE BALANCE	YTD/BUD
TOTAL	ADMIN FLOW THROUGH	10,000.00	.00	.00	.00	10,000.00	.00
ORG UNIT - 0170300000 - COOP FLOW THROUGH							
26950	FLOW THROUGH - EXPENSES	10,000.00	.00	.00	.00	10,000.00	.00
TOTAL	COOP FLOW THROUGH	10,000.00	.00	.00	.00	10,000.00	.00
ORG UNIT - 0170400000 - SRS FLOW THROUGH							
26950	FLOW THROUGH - EXPENSES	10,000.00	.00	.00	.00	10,000.00	.00
TOTAL	SRS FLOW THROUGH	10,000.00	.00	.00	.00	10,000.00	.00
ORG UNIT - 0170500000 - PD FLOW THROUGH							
26950	FLOW THROUGH - EXPENSES	20,000.00	.00	.00	.00	20,000.00	.00
TOTAL	PD FLOW THROUGH	20,000.00	.00	.00	.00	20,000.00	.00
ORG UNIT - 0170550000 - NWEA FLOW THROUGH							
26950	FLOW THROUGH - EXPENSES	10,000.00	.00	.00	.00	10,000.00	.00
TOTAL	NWEA FLOW THROUGH	10,000.00	.00	.00	.00	10,000.00	.00
ORG UNIT - 0170560000 - CRISIS FLOW THROUGH							
26950	FLOW THROUGH - EXPENSES	15,000.00	.00	.00	.00	15,000.00	.00
TOTAL	CRISIS FLOW THROUGH	15,000.00	.00	.00	.00	15,000.00	.00
ORG UNIT - 0170600000 - IMAT FLOW THROUGH							
26950	FLOW THROUGH - EXPENSES	20,000.00	.00	.00	.00	20,000.00	.00
TOTAL	IMAT FLOW THROUGH	20,000.00	.00	.00	.00	20,000.00	.00
ORG UNIT - 0170602000 - IMAT SP PROJ FLOW THROUGH							
26950	FLOW THROUGH - EXPENSES	10,000.00	.00	.00	.00	10,000.00	.00
TOTAL	IMAT SP PROJ FLOW THROUGH	10,000.00	.00	.00	.00	10,000.00	.00
ORG UNIT - 0170603000 - IMAT MED ACQ FLOW THROUGH							

EFINANCE - POWERSCHOOL
 DATE: 03/12/2019
 TIME: 14:09:12

ESU COORDINATING COUNCIL
 BUDGET CONTROL STATUS

PAGE NUMBER: 12
 BUDSTAT1

SELECTION CRITERIA: ALL
 ACCOUNTING PERIOD: 6/19

ACCOUNT	TITLE	BUDGET	PERIOD EXPENDITURES	ENCUMBRANCES OUTSTANDING	YEAR TO DATE ENC + EXP	AVAILABLE BALANCE	YTD/ BUD
26950	FLOW THROUGH - EXPENSES	10,000.00	.00	.00	.00	10,000.00	.00
TOTAL	IMAT MED ACQ FLOW THROUGH	10,000.00	.00	.00	.00	10,000.00	.00
ORG UNIT - 0170620000 - DEC FLOW THROUGH							
26950	FLOW THROUGH - EXPENSES	15,000.00	.00	.00	.00	15,000.00	.00
TOTAL	DEC FLOW THROUGH	15,000.00	.00	.00	.00	15,000.00	.00
ORG UNIT - 0170641000 - LMS FLOW THROUGH							
26950	FLOW THROUGH - EXPENSES	.00	.00	.00	.00	.00	.00
TOTAL	LMS FLOW THROUGH	.00	.00	.00	.00	.00	.00
TOTAL REPORT		5,327,266.00	134,096.58	120.95	1,291,380.84	4,035,885.16	24.24

February 28, 2019

Budget Summary

Checkbook Balances:

As of Sept. 1, 2018 = \$1,258,811.23
As of Feb 1, 2019= \$1,469,827.68

	Feb 2019 Receipts	Feb 2019 Disbursements	Feb 2018 Receipts	Feb 2018 Disbursements
ESUCC Admin	\$2,420.30	(\$17,075.97)	\$774.91	(\$17,995.26)
COOP	\$9,736.93	(\$23,409.73)	\$15,915.91	(\$23,420.50)
DEC	\$0.00	(\$17,788.25)	\$253,488.60	(\$17,885.51)
IMAT	\$3,750.00	(\$7,835.79)	\$0.00	(\$24,189.63)
LMS	\$0.00	\$0.00	\$0.00	\$0.00
SRS	\$0.00	(\$31,493.38)	\$0.00	(\$782.16)
PDO	\$263,686.35	(\$36,205.56)	\$1,216.47	(\$75,912.28)
	\$279,593.58	(\$133,808.68)	\$271,395.89	(\$160,185.34)
ESUCC Reserve	\$250,000.00			
As of February 28, 2019 =	\$1,615,612.58		Feb 28, 2018 =	\$1,137,923.16

Outstanding Receipts As Of 02/28/19

ESUCC Admin. \$1,629.41	
Current Year Lobbyist Fees (billed 9/24/18)	\$1,629.41
COOP \$10,193.29	
Annual Buy Vendor Admin Fees	\$1,085.62
School Orders Worldbook/Movie Lic./Securly	\$5,230.04
AEPA/Special Buys/Food/Custodial Admin Fees	\$3,877.63
DEC \$0.00	
NCSA Blended Cohort 1 Supplies	\$0.00
IMAT \$5,400.00	
Current Year MSA Fees & Learn360 (billed 9/24/18)	\$5,400.00
SRS \$0.00	
SRS MSA Fees (Billed 09/24/18)	\$0.00
PDO \$3,490.00	
PD MSA Fees	\$0.00
PD Meetings/Trainings	\$370.00
Crisis	\$3,120.00
Total:	\$20,712.70

FY Net Activity 02/28/19

ESUCC Admin	\$171,626.51
COOP	\$79,714.30
DEC	\$147,658.97
IMAT	\$47,091.90
SRS	(\$93,360.08)
PDO	\$4,069.75
	\$356,801.35

Budget Notes/Comments, February 2019:

24.24% Total Budget Usage
 46.02% Adjusted Budget Usage
 50.00% Budget Usage Average (6 months)

Notes/Special Receipts, February 2019:

\$257,206.35 Innovative Funds

Notes/Special Disbursements, February 2019:

\$1,500.00 Sparq Data
 \$5,130.00 Matthew Dooley, Innov Tech
 \$7,200.00 Mindshine, Innov AAP
 \$946.00 Cincinnati Insurance

March Expenses Payable April 2019 Total \$263,942.02

ESU 17	\$231,240.92	Feb & Mar Fiscal Agent
AEPA Inc.	\$2,454.75	AEPA Member Fee
Matthew Dooly	\$2,760.00	Innov Tech Contr Serv
Forward Force	\$8,708.05	Innov AAP Contr Serv

* Innovation funds, \$175,511.31
 Submitted for reimbursement 03/08/19

EFINANCE - POWERSCHOOL
 DATE: 03/12/2019
 TIME: 14:10:16

ESU COORDINATING COUNCIL
 CHECK REGISTER - BY FUND

PAGE NUMBER: 1
 ACCTPA21

SELECTION CRITERIA: transact.yr='19' and transact.period='6'
 ACCOUNTING PERIOD: 6/19

FUND - 01 - GENERAL FUND

CASH ACCT	CHECK NO	ISSUE DT	VENDOR	NAME	ORG UNIT	ACCNT	----DESCRIPTION----	SALES TAX	AMOUNT
09000	14538	02/08/19	1064	ESU 17	0110100000	21100	ESUCC SALARIES	0.00	11,312.60
09000	14538	02/08/19	1064	ESU 17	0110100000	22100	ESUCC SS/MEDICARE	0.00	777.47
09000	14538	02/08/19	1064	ESU 17	0110100000	22200	ESUCC RETIREMENT	0.00	1,117.44
09000	14538	02/08/19	1064	ESU 17	0110100000	22400	ESUCC WORK COMP	0.00	67.70
09000	14538	02/08/19	1064	ESU 17	0110100000	23160	ESUCC FISCAL AGENT	0.00	206.00
09000	14538	02/08/19	1064	ESU 17	0110100000	23270	ESUCC RENT AINSWORT	0.00	63.42
09000	14538	02/08/19	1064	ESU 17	0130300000	21100	COOP SALARIES	0.00	18,912.80
09000	14538	02/08/19	1064	ESU 17	0130300000	22100	COOP SS/MEDICARE	0.00	1,144.71
09000	14538	02/08/19	1064	ESU 17	0130300000	22200	COOP RETIREMENT	0.00	1,868.18
09000	14538	02/08/19	1064	ESU 17	0130300000	22400	COOP WORK COMP	0.00	113.45
09000	14538	02/08/19	1064	ESU 17	0130300000	23270	COOP RENT AINSWORTH	0.00	1,013.35
09000	14538	02/08/19	1064	ESU 17	0130300000	23820	COOP PHONE AINSWORT	0.00	84.00
09000	14538	02/08/19	1064	ESU 17	0130300000	23525	COOP PRINTING/COPIE	0.00	17.50
09000	14538	02/08/19	1064	ESU 17	0130300000	23280	COOP BOND/INSUR	0.00	32.00
09000	14538	02/08/19	1064	ESU 17	0160620000	21100	DEC SALAIRES	0.00	15,243.41
09000	14538	02/08/19	1064	ESU 17	0160620000	22100	DEC SS/MEDICARE	0.00	1,032.16
09000	14538	02/08/19	1064	ESU 17	0160620000	22200	DEC WORK COMP	0.00	1,505.71
09000	14538	02/08/19	1064	ESU 17	0160620000	22400	DEC WORK COMP	0.00	91.45
09000	14538	02/08/19	1064	ESU 17	0160620000	23270	DEC RENT AINSWORTH	0.00	9.08
09000	14538	02/08/19	1064	ESU 17	0160600000	21100	IMAT SALARIES	0.00	6,181.52
09000	14538	02/08/19	1064	ESU 17	0160600000	22100	IMAT SS/MEDICARE	0.00	438.14
09000	14538	02/08/19	1064	ESU 17	0160600000	22400	IMAT WORK COMP	0.00	37.07
09000	14538	02/08/19	1064	ESU 17	0160600000	23270	IMAT RENT AINSWORTH	0.00	9.07
09000	14538	02/08/19	1064	ESU 17	0140400000	21100	SRS SALARIES	0.00	26,340.32
09000	14538	02/08/19	1064	ESU 17	0140400000	22100	SRS SS/MEDICARE	0.00	1,824.42
09000	14538	02/08/19	1064	ESU 17	0140400000	22200	SRS RETIREMENT	0.00	2,601.84
09000	14538	02/08/19	1064	ESU 17	0140400000	22400	SRS WORK COMP	0.00	159.04
09000	14538	02/08/19	1064	ESU 17	0140400000	22305	SRS WAGE WORKS	0.00	7.00
09000	14538	02/08/19	1064	ESU 17	0140400000	23270	SRS RENT AINSWORTH	0.00	9.08
09000	14538	02/08/19	1064	ESU 17	0150570310	21100	INNOV GEN SALARIES	0.00	19,364.01
09000	14538	02/08/19	1064	ESU 17	0150570310	22100	INNOV GEN SS/MEDICA	0.00	1,383.06
09000	14538	02/08/19	1064	ESU 17	0150570310	22200	INNOV GEN RETIREMEN	0.00	1,912.73
09000	14538	02/08/19	1064	ESU 17	0150570310	22400	INNOV GEN WORK COMP	0.00	116.21
09000	14538	02/08/19	1064	ESU 17	0150570310	22305	INNOV GEN WAGE WORK	0.00	14.00
09000	14538	02/08/19	1064	ESU 17	0160600000	22200	IMAT RETIREMENT	0.00	610.60
TOTAL CHECK								0.00	115,620.54
09000	14539	02/08/19	1050	BISHOP BUSINESS	0140400000	23525	SRS PRINTING EXPENS	0.00	28.82
09000	14540	02/08/19	1431	UNL ITS COMMUNICATI	0130300000	23830	COOP DATA CENTER SP	0.00	62.80
09000	14540	02/08/19	1431	UNL ITS COMMUNICATI	0140400000	23830	SRS DATA CENTER SPA	0.00	376.80
09000	14540	02/08/19	1431	UNL ITS COMMUNICATI	0160600000	23830	IMAT DATA CENTER SP	0.00	100.48
09000	14540	02/08/19	1431	UNL ITS COMMUNICATI	0160620000	23830	DEC DATA CENTER SPA	0.00	87.92
TOTAL CHECK								0.00	628.00
09000	14541	02/08/19	1053	SPARQ DATA SOLUTION	0110100000	23180	ESUCC CONTRACT SERV	0.00	1,500.00
09000	14542	02/08/19	1042	NE COUNCIL OF SCHOO	0110100000	26700	ESUCC TRAVEL EXP	0.00	25.00
09000	14543	02/08/19	1198	COMFORT INN	0110100000	26700	ESUCC TRAVEL/LODGIN	0.00	558.00
09000	14543	02/08/19	1198	COMFORT INN	0130300000	26700	COOP TRAVEL/LODGING	0.00	93.00
09000	14543	02/08/19	1198	COMFORT INN	0150570314	26700	INNOV BLENEDED TRA	0.00	188.00

EFINANCE - POWERSCHOOL
 DATE: 03/12/2019
 TIME: 14:10:16

ESU COORDINATING COUNCIL
 CHECK REGISTER - BY FUND

PAGE NUMBER: 2
 ACCTPA21

SELECTION CRITERIA: transact.yr='19' and transact.period='6'
 ACCOUNTING PERIOD: 6/19

FUND - 01 - GENERAL FUND

CASH ACCT	CHECK NO	ISSUE DT	VENDOR	NAME	ORG UNIT	ACCNT	----DESCRIPTION----	SALES TAX	AMOUNT
09000	14543	02/08/19	1198	COMFORT INN	0150570310	26700	INNOV GEN TRAVEL/LO	0.00	279.00
09000	14543	02/08/19	1198	COMFORT INN	0160600000	26700	IMAT TRAVEL/LODGING	0.00	186.00
TOTAL CHECK									1,304.00
09000	14544	02/08/19	1403	HAMPTON INN SIDNEY	0150570314	26700	INNOV BLENDED TRAVE	0.00	94.00
09000	14545	02/08/19	1061	DEB HERICKS	0110100000	26700	ESUCC TRAVEL EXP RE	0.00	232.00
09000	14545	02/08/19	1061	DEB HERICKS	0110100000	26700	ESUCC TRAVEL EXP RE	0.00	35.96
TOTAL CHECK									267.96
09000	14546	02/08/19	1308	MIKE DANAHY	0140400000	24100	SRS SUPPLIES	0.00	57.99
09000	14547	02/08/19	1087	RHONDA EIS	0160600000	26700	IMAT TRAVEL EXP REI	0.00	206.48
09000	14548	02/08/19	1314	BETH KABES	0150570314	26700	INNOV BLENDED TRAVE	0.00	25.07
09000	14548	02/08/19	1314	BETH KABES	0150570314	26700	INNOV BLENDED TRAVE	0.00	19.08
09000	14548	02/08/19	1314	BETH KABES	0160620000	26700	DEC TRAVEL EXP REIM	0.00	31.61
09000	14548	02/08/19	1314	BETH KABES	0150570314	26700	INNOV BLENDED TRAVE	0.00	60.32
09000	14548	02/08/19	1314	BETH KABES	0150570314	26700	INNOV BLENDED TRAVE	0.00	149.08
09000	14548	02/08/19	1314	BETH KABES	0150570314	26700	INNOV BLENDED TRAVE	0.00	33.64
TOTAL CHECK									318.80
09000	14549	02/08/19	1404	NANCY MOVALL	0150570315	26700	INNOV NROC TRAVEL E	0.00	116.80
09000	14550	02/08/19	1429	MATTHEW DOOLEY	0150570312	23180	INNOV TECH CONTRACT	0.00	5,130.00
09000	14551	02/08/19	1382	MINDSHINE TECHNOLOG	0150570313	23180	INNOV AAP CONTRACT	0.00	7,200.00
09000	EFT00107	02/03/19	1043	THE CINCINNATI INSU	0110100000	23280	ESUCC INSURANCE	0.00	946.00
09000	EFT00108	02/03/19	1039	UNION BANK & TRUST	0110100000	24100	ESUCC SUPPLIES	0.00	35.19
09000	EFT00108	02/03/19	1039	UNION BANK & TRUST	0130300000	24100	COOP SUPPLIES	0.00	52.77
09000	EFT00108	02/03/19	1039	UNION BANK & TRUST	0140400000	24100	SRS SUPPLIES	0.00	52.77
09000	EFT00108	02/03/19	1039	UNION BANK & TRUST	0160600000	24100	IMAT SUPPLIES	0.00	17.60
09000	EFT00108	02/03/19	1039	UNION BANK & TRUST	0160620000	24100	DEC SUPPLIES	0.00	35.19
09000	EFT00108	02/03/19	1039	UNION BANK & TRUST	0110100000	26700	ESUCC TRAVEL EXPENS	0.00	24.63
09000	EFT00108	02/03/19	1039	UNION BANK & TRUST	0160620000	24100	DEC SUPPLIES	0.00	18.72
09000	EFT00108	02/03/19	1039	UNION BANK & TRUST	0110100000	26700	ESUCC TRAVEL EXPENS	0.00	64.06
09000	EFT00108	02/03/19	1039	UNION BANK & TRUST	0150570313	26700	INNOV AAP TRAVEL EX	0.00	31.43
09000	EFT00108	02/03/19	1039	UNION BANK & TRUST	0160600000	26700	IMAT TRAVEL EXPENSE	0.00	25.53
09000	EFT00108	02/03/19	1039	UNION BANK & TRUST	0110100000	26800	ESUCC CONF EXPENSE	0.00	85.90
09000	EFT00108	02/03/19	1039	UNION BANK & TRUST	0130300000	24650	COOP SOFTWARE, GODA	0.00	15.17
09000	EFT00108	02/03/19	1039	UNION BANK & TRUST	0140400000	24650	SRS SOFTWARE, GITHU	0.00	25.00
09000	EFT00108	02/03/19	1039	UNION BANK & TRUST	0140400000	24650	SRS SOFTWARE, ALTAS	0.00	10.30
09000	EFT00108	02/03/19	1039	UNION BANK & TRUST	0150570312	26700	INNOV TECH TRAVEL E	0.00	23.00
09000	EFT00108	02/03/19	1039	UNION BANK & TRUST	0150570314	26700	INNOV BLENDED TRAVE	0.00	15.51
09000	EFT00108	02/03/19	1039	UNION BANK & TRUST	0160600000	26700	IMAT TRAVEL EXPENSE	0.00	23.30
09000	EFT00108	02/03/19	1039	UNION BANK & TRUST	0110100000	26700	ESUCC TRAVEL EXPENS	0.00	24.60
09000	EFT00108	02/03/19	1039	UNION BANK & TRUST	0150570312	26700	INNOV TECH TRAVEL E	0.00	22.78
09000	EFT00108	02/03/19	1039	UNION BANK & TRUST	0150570314	26700	INNOV BLENDED TRAVE	0.00	27.84
TOTAL CHECK									631.29

EFINANCE - POWERSCHOOL
DATE: 03/12/2019
TIME: 14:10:16

ESU COORDINATING COUNCIL
CHECK REGISTER - BY FUND

PAGE NUMBER: 3
ACCTPA21

SELECTION CRITERIA: transact.yr='19' and transact.period='6'
ACCOUNTING PERIOD: 6/19

FUND - 01 - GENERAL FUND

CASH ACCT CHECK NO	ISSUE DT	VENDOR NAME	ORG UNIT	ACCNT	-----DESCRIPTION-----	SALES TAX	AMOUNT
TOTAL CASH ACCOUNT						0.00	134,075.68
TOTAL FUND						0.00	134,075.68
TOTAL REPORT						0.00	134,075.68

EFINANCE - POWERSCHOOL
DATE: 03/12/2019
TIME: 14:11:31

ESU COORDINATING COUNCIL
Purchase Order STATUS REPORT

PAGE NUMBER: 1
STATMN21
INFO: ORDERED BY NUMBER

SELECTION CRITERIA: encl edgr.yr='19'

PURCHASE OR	ORG UNIT	ACCOUNT	ACCOUNT	VENDOR DATE	NAME DESCRIPTION	SALES TAX USE TAX	ORIGINAL PAYMENTS	CHANGE BALANCE
19000004-01	0130300000	26850		1038 11/20/18	WORLD BOOK WB-PP WORLD BOOK POWER	0.00 0.00	51.92 0.00	0.00 51.92
P1900001-01	0130300000	26850		1038 10/11/18	WORLD BOOK WB-PP WORLD BOOK POWER	0.00 0.00	27.73 0.00	0.00 27.73
P1900006-01	0130300000	26850		1038 01/09/19	WORLD BOOK WB-PP WORLD BOOK POWER	0.00 0.00	41.30 0.00	0.00 41.30
TOTAL REPORT						0.00 0.00	120.95 0.00	0.00 120.95

EFINANCE - POWERSCHOOL
 DATE: 03/12/2019
 TIME: 14:10:52

ESU COORDINATING COUNCIL
 SUMMARY EXPENDITURE COMPARISON REPORT

PAGE NUMBER: 1
 EXPCOM31

SELECTION CRITERIA: ALL
 ACCOUNTING PERIOD: 6/19

Fund - 01 - GENERAL FUND

TITLE	CURRENT YEAR				PRIOR YEAR			
	BUDGET	EXPENDITURES	BALANCE	%	BUDGET	EXPENDITURES	BALANCE	%
TOTAL ESUCC/ADM	291,561.00	103,193.51	188,367.49	35.39	296,971.00	123,415.41	173,555.59	41.56
TOTAL GENERAL	.00	.00	.00	.00	.00	.00	.00	.00
TOTAL COOP	1,648,873.00	238,195.19	1,410,677.81	14.45	448,871.00	237,494.02	211,376.98	52.91
TOTAL SRS	436,850.00	181,954.25	254,895.75	41.65	419,976.00	166,614.48	253,361.52	39.67
TOTAL PROF DEV	2,191,484.00	480,640.14	1,710,843.86	21.93	2,129,185.00	459,015.38	1,670,169.62	21.56
TOTAL BLENDED	628,498.00	287,276.80	341,221.20	45.71	521,037.00	192,739.09	328,297.91	36.99
TOTAL FLOW THROUGH	130,000.00	.00	130,000.00	.00	1,095,000.00	199.36	1,094,800.64	.02
TOTAL GENERAL FUND	5,327,266.00	1,291,259.89	4,036,006.11	24.24	4,911,040.00	1,179,477.74	3,731,562.26	24.02
TOTAL REPORT	5,327,266.00	1,291,259.89	4,036,006.11	24.24	4,911,040.00	1,179,477.74	3,731,562.26	24.02

SUNGARD PENTAMATION, INC.
 DATE: 03/04/2019
 TIME: 13:11:20

ESU COORDINATING COUNCIL
 INVOICE SHORT LISTING

PAGE NUMBER: 1
 MODULE: mrvnlrpl

SELECTION CRITERIA: cmropenitem.total_due>0.0

INV DATE	INVOICE NO	CUSTOMER #	CUSTOMER NAME	ORIG INVOICE	INVOICE ADJT	----PAYMENTS	PAYMENT ADJT	-WRITTEN OFF	---TOTAL DUE
10/29/2015	ADMN000006	ESU06	EDUCATIONAL SERVIC	1,641.18	.00	.00	.00	.00	1,641.18
10/12/2016	ADMN000026	ESU06	EDUCATIONAL SERVIC	1,629.41	.00	.00	.00	.00	1,629.41
10/17/2017	ADMN000044	ESU06	EDUCATIONAL SERVIC	1,629.41	.00	.00	.00	.00	1,629.41
11/05/2018	ADMN000072	ESU06	EDUCATIONAL SERVIC	1,629.41	.00	.00	.00	.00	1,629.41
06/19/2018	AEPA000678	FALLSCITY	FALLS CITY PUBLIC	1,168.00	.00	.00	.00	.00	1,168.00
06/19/2018	AEPA000733	ESU19	EDUCATIONAL SERVIC	1,286.00	.00	-974.00	.00	.00	312.00
08/16/2018	AEPA000885	WESTKEARNE	WEST KEARNEY HIGH	64.90	.00	.00	.00	.00	64.90
10/01/2018	AEPA000919	INNOVOFFIC	INNOVATIVE OFFICE	302.67	.00	.00	.00	.00	302.67
11/19/2018	AEPA000923	BELLEVUE	BELLEVUE PUBLIC SC	3,685.14	.00	.00	.00	.00	3,685.14
05/25/2018	COOP001110	DISPOSESAV	DISPOSE N SAVE	50.25	.00	.00	.00	.00	50.25
05/25/2018	COOP001112	FISHER	FISHER SCIENTIFIC	1,651.26	.00	-1,471.28	.00	.00	179.98
05/25/2018	COOP001115	INTERBORO	INTERBORO PACKAGIN	184.25	.00	.00	.00	.00	184.25
02/19/2019	COOP001130	BLICK	BLICK ART MATERIAL	8.11	.00	.00	.00	.00	8.11
02/19/2019	COOP001131	INNOVOFFIC	INNOVATIVE OFFICE	102.01	.00	.00	.00	.00	102.01
02/19/2019	COOP001132	NATART	NATIONAL ART & SCH	9.64	.00	.00	.00	.00	9.64
02/19/2019	COOP001133	PYRAMID	PYRAMID SCHOOL PRO	40.15	.00	.00	.00	.00	40.15
02/19/2019	COOP001134	S&S	S&S WORLDWIDE	11.84	.00	.00	.00	.00	11.84
02/19/2019	COOP001135	SCHOOLHEAL	SCHOOL HEALTH CORP	29.65	.00	.00	.00	.00	29.65
02/19/2019	COOP001136	SCHOOLSPEC	SCHOOL SPECIALTY I	10.18	.00	.00	.00	.00	10.18
02/19/2019	COOP001137	SCOTT	SCOTT ELECTRIC	8.55	.00	.00	.00	.00	8.55
02/19/2019	COOP001138	TROXELL	TROXELL COMMUNICAT	16.15	.00	.00	.00	.00	16.15
02/19/2019	COOP001139	VIRCO	VIRCO INC	132.19	.00	.00	.00	.00	132.19
04/10/2018	CRIS000412	LINCOLN	LINCOLN PUBLIC SCH	525.00	.00	-350.00	.00	.00	175.00
12/07/2018	CRIS000476	SOUTHSIOUX	SOUTH SIOUX CITY C	680.00	.00	.00	.00	.00	680.00
12/07/2018	CRIS000482	BLAIR	BLAIR COMMUNITY SC	640.00	.00	.00	.00	.00	640.00
12/07/2018	CRIS000484	FREMONT	FREMONT PUBLIC SCH	750.00	.00	.00	.00	.00	750.00
12/07/2018	CRIS000494	SOUTHERNPU	SOUTHERN PUBLIC SC	450.00	.00	.00	.00	.00	450.00
12/07/2018	CRIS000511	AURORA	AURORA PUBLIC SCHO	425.00	.00	.00	.00	.00	425.00
10/26/2015	IMAT000076	ESU06	EDUCATIONAL SERVIC	5,400.00	.00	.00	.00	.00	5,400.00
10/12/2016	IMAT000125	ESU06	EDUCATIONAL SERVIC	5,400.00	.00	.00	.00	.00	5,400.00
10/17/2017	IMAT000175	ESU06	EDUCATIONAL SERVIC	5,400.00	.00	.00	.00	.00	5,400.00
11/05/2018	IMAT000236	ESU06	EDUCATIONAL SERVIC	5,400.00	.00	.00	.00	.00	5,400.00
12/06/2018	PDO0000696	NDE	NEBRASKA DEPT OF E	20.00	.00	.00	.00	.00	20.00
12/06/2018	PDO0000697	OCIO	OCIO	20.00	.00	.00	.00	.00	20.00
12/06/2018	PDO0000701	ESU03	EDUCATIONAL SERVIC	620.00	.00	-600.00	.00	.00	20.00
12/06/2018	PDO0000715	NDE	NEBRASKA DEPT OF E	180.00	.00	.00	.00	.00	180.00
12/07/2018	PDO0000730	AURORA	AURORA PUBLIC SCHO	50.00	.00	.00	.00	.00	50.00
12/07/2018	PDO0000738	NDE	NEBRASKA DEPT OF E	20.00	.00	.00	.00	.00	20.00
12/07/2018	PDO0000753	NDE	NEBRASKA DEPT OF E	60.00	.00	.00	.00	.00	60.00
TOTAL REPORT: 39				41,330.35	.00	-3,395.28	.00	.00	37,935.07

EFINANCE - POWERSCHOOL
 DATE: 03/12/2019
 TIME: 14:11:06

ESU COORDINATING COUNCIL
 SUMMARY REVENUE COMPARISON REPORT

PAGE NUMBER: 1
 REVCOM31

SELECTION CRITERIA: ALL
 ACCOUNTING PERIOD: 6/19

Fund - 01 - GENERAL FUND

		CURRENT YEAR				PRIOR YEAR			
TITLE	BUDGET	REVENUE	BALANCE	%	BUDGET	REVENUE	BALANCE	%	
TOTAL ESUCC/ADM	280,953.00	291,033.46	-10,080.46	103.59	296,971.00	297,633.22	-662.22	100.22	
TOTAL COOP	1,608,300.00	317,889.44	1,290,410.56	19.77	375,000.00	248,540.78	126,459.22	66.28	
TOTAL SRS	436,850.00	88,586.09	348,263.91	20.28	419,976.00	88,000.00	331,976.00	20.95	
TOTAL PROF DEV	2,191,481.00	469,182.96	1,722,298.04	21.41	2,129,185.00	141,822.10	1,987,362.90	6.66	
TOTAL BLENDED	619,788.00	481,160.29	138,627.71	77.63	521,037.00	365,702.10	155,334.90	70.19	
TOTAL FLOW THROUGH	130,000.00	.00	130,000.00	.00	1,095,000.00	.00	1,095,000.00	.00	
TOTAL MISC CASH BROUGHT FW	59,894.00	.00	59,894.00	.00	73,871.00	.00	73,871.00	.00	
TOTAL GENERAL FUND	5,327,266.00	1,647,852.24	3,679,413.76	30.93	4,911,040.00	1,141,698.20	3,769,341.80	23.25	
TOTAL REPORT	5,327,266.00	1,647,852.24	3,679,413.76	30.93	4,911,040.00	1,141,698.20	3,769,341.80	23.25	

EFINANCE - POWERSCHOOL
DATE: 03/12/2019
TIME: 14:10:36

ESU COORDINATING COUNCIL
REVENUE TRANSACTION ANALYSIS

PAGE NUMBER: 1
AUDIT31

SELECTION CRITERIA: transact.yr='19' and transact.period='6'
ACCOUNTING PERIOD: 6/19

FUND - 01 - GENERAL FUND
ORG UNIT - 0110100000 - GENERAL ESUCC/ADM

ACCOUNT	DATE	T/C	RECEIVE REFERENCE	PAYER/VENDOR	BUDGET	RECEIPTS	RECEIVABLES DESCRIPTION
11410	INTEREST						
6 /19	03/12/19	19	BANKREC			2,420.30	RECONCILIATION INTEREST
TOTAL	INTEREST				.00	2,420.30	.00
TOTAL	GENERAL ESUCC/ADM				.00	2,420.30	.00

EFINANCE - POWERSCHOOL
 DATE: 03/12/2019
 TIME: 14:10:36

ESU COORDINATING COUNCIL
 REVENUE TRANSACTION ANALYSIS

PAGE NUMBER: 3
 AUDIT31

SELECTION CRITERIA: transact.yr='19' and transact.period='6'
 ACCOUNTING PERIOD: 6/19

FUND - 01 - GENERAL FUND
 ORG UNIT - 0130334000 - COOP AEPA/SPEC BUY GEN

ACCOUNT	DATE	T/C	RECEIVE REFERENCE	PAYER/VENDOR	BUDGET	RECEIPTS	RECEIVABLES DESCRIPTION
12400			ADMIN FEES				
6 /19	02/14/19	24				2,969.71	.00 COOP CDWG ADMIN FEE
6 /19	02/14/19	24				58.91	.00 COOP MNJ ADMIN FEE
6 /19	02/14/19	24				65.00	.00 COOP SCHOLOGY ADMIN FE
6 /19	02/14/19	24				1,403.07	.00 COOP QUILL ADMIN FEE
6 /19	02/14/19	24				1,543.11	.00 COOP SCHOOL SPECIALTY ADM
6 /19	02/14/19	24				13.55	.00 COOP PARTAC PEAT ADM FEE
6 /19	02/19/19	24				2.98	.00 COOP SCHUTT SPORTS ADM FE
6 /19	02/19/19	24				700.59	.00 COOP DUDE SOLUTIONS ADM F
6 /19	02/19/19	24				27.76	.00 COOP SOFTCHOICE ADM FEE
TOTAL			ADMIN FEES		.00	6,784.68	.00
TOTAL			COOP AEPA/SPEC BUY GEN		.00	6,784.68	.00

EFINANCE - POWERSCHOOL
DATE: 03/12/2019
TIME: 14:10:36

ESU COORDINATING COUNCIL
REVENUE TRANSACTION ANALYSIS

PAGE NUMBER: 4
AUDIT31

SELECTION CRITERIA: transact.yr='19' and transact.period='6'
ACCOUNTING PERIOD: 6/19

FUND - 01 - GENERAL FUND
ORG UNIT - 0130334200 - COOP AEPA/SPEC BUY ESU

ACCOUNT	DATE	T/C	RECEIVE REFERENCE	PAYER/VENDOR	BUDGET	RECEIPTS	RECEIVABLES DESCRIPTION
11990	INVOICED REVENUE						
6 /19	02/25/19	19	64			350.00	RECEIVABLE-RC- 022519PQ
TOTAL	INVOICED REVENUE				.00	350.00	.00
TOTAL	COOP AEPA/SPEC BUY ESU				.00	350.00	.00

EFINANCE - POWERSCHOOL
DATE: 03/12/2019
TIME: 14:10:36

ESU COORDINATING COUNCIL
REVENUE TRANSACTION ANALYSIS

PAGE NUMBER: 5
AUDIT31

SELECTION CRITERIA: transact.yr='19' and transact.period='6'
ACCOUNTING PERIOD: 6/19

FUND - 01 - GENERAL FUND
ORG UNIT - 0150500200 - PROF DEV PD ESU

ACCOUNT	DATE	T/C	RECEIVE	REFERENCE	PAYER/VENDOR	BUDGET	RECEIPTS	RECEIVABLES	DESCRIPTION
11990			INVOICED	REVENUE					
6 /19	02/21/19	19		63			440.00		RECEIVABLE-RC- 022119PQ
6 /19	03/12/19	19		69			180.00		RECEIVABLE-RC- 020119PQ
TOTAL			INVOICED	REVENUE		.00	620.00	.00	
TOTAL			PROF DEV PD ESU			.00	620.00	.00	

EFINANCE - POWERSCHOOL
DATE: 03/12/2019
TIME: 14:10:36

ESU COORDINATING COUNCIL
REVENUE TRANSACTION ANALYSIS

PAGE NUMBER: 6
AUDIT31

SELECTION CRITERIA: transact.yr='19' and transact.period='6'
ACCOUNTING PERIOD: 6/19

FUND - 01 - GENERAL FUND
ORG UNIT - 0150560200 - PROF DEV CRISIS ESU

ACCOUNT	DATE	T/C	RECEIVE	REFERENCE	PAYER/VENDOR	BUDGET	RECEIPTS	RECEIVABLES	DESCRIPTION
11990			INVOICED	REVENUE					
6 /19	02/14/19	19		61			510.00		RECEIVABLE-RC- 021319PQ
6 /19	02/19/19	19		62			4,560.00		RECEIVABLE-RC- 021919PQ
6 /19	02/21/19	19		63			790.00		RECEIVABLE-RC- 022119PQ
TOTAL			INVOICED	REVENUE		.00	5,860.00	.00	
TOTAL			PROF DEV	CRISIS	ESU	.00	5,860.00	.00	

EFINANCE - POWERSCHOOL
DATE: 03/12/2019
TIME: 14:10:36

ESU COORDINATING COUNCIL
REVENUE TRANSACTION ANALYSIS

PAGE NUMBER: 7
AUDIT31

SELECTION CRITERIA: transact.yr='19' and transact.period='6'
ACCOUNTING PERIOD: 6/19

FUND - 01 - GENERAL FUND
ORG UNIT - 0150570300 - INNOVATION

ACCOUNT	DATE	T/C	RECEIVE REFERENCE	PAYER/VENDOR	BUDGET	RECEIPTS	RECEIVABLES DESCRIPTION
14000			GRANT REVENUE				
6 /19	02/14/19	24				257,206.35	.00 INNOVATIVE GRANT FUNDS
TOTAL			GRANT REVENUE		.00	257,206.35	.00
TOTAL			INNOVATION		.00	257,206.35	.00

EFINANCE - POWERSCHOOL
DATE: 03/12/2019
TIME: 14:10:36

ESU COORDINATING COUNCIL
REVENUE TRANSACTION ANALYSIS

PAGE NUMBER: 8
AUDIT31

SELECTION CRITERIA: transact.yr='19' and transact.period='6'
ACCOUNTING PERIOD: 6/19

FUND - 01 - GENERAL FUND
ORG UNIT - 0160600200 - BLENDED IMAT ESU

ACCOUNT	DATE	T/C	RECEIVE REFERENCE	PAYER/VENDOR	BUDGET	RECEIPTS	RECEIVABLES DESCRIPTION
11990	INVOICED REVENUE						
6 /19	02/27/19	19	65			3,750.00	RECEIVABLE-RC- 022719PQ
TOTAL	INVOICED REVENUE				.00	3,750.00	.00
TOTAL	BLENDED IMAT ESU				.00	3,750.00	.00
TOTAL	GENERAL FUND				.00	279,593.58	.00
TOTAL REPORT					.00	279,593.58	.00

EFINANCE - POWERSCHOOL
 DATE: 03/28/2019
 TIME: 15:00:30

ESU COORDINATING COUNCIL
 BATCH MANUAL CHECK EDIT LIST

PAGE NUMBER: 1
 BMANCK31

RECORD PERIOD	ENTERED ENTRY	PURCHASE OR CASH ACCT	P/F ORG UNIT ACCOUNT	ACCOUNT INVOICE	VENDOR DESCRIPTION	VENDOR NAME	CHECK DATE	1099 HOLD	SALES TAX USE TAX	AMOUNT DISCOUNT
CONTROL NUMBER: 040119PQ			CHECK NO: 14578							
9106 8/19	03/28/19 pquintan	09000	0110100000	21100 6614 & 6615	1064 ESUCC	ESU 17 SALARIES	04/04/2019	N Y	.00 .00	11,312.59 .00
9141 8/19	03/28/19 pquintan	09000	0110100000	21100 6614 & 6615	1064 ESUCC	ESU 17 SALARIES	04/04/2019	N Y	.00 .00	11,312.60 .00
9142 8/19	03/28/19 pquintan	09000	0110100000	22100 6614 & 6615	1064 ESUCC	ESU 17 SS/MEDICARE	04/04/2019	N Y	.00 .00	777.47 .00
9107 8/19	03/28/19 pquintan	09000	0110100000	22100 6614 & 6615	1064 ESUCC	ESU 17 SS/MEDICARE	04/04/2019	N Y	.00 .00	777.47 .00
9108 8/19	03/28/19 pquintan	09000	0110100000	22200 6614 & 6615	1064 ESUCC	ESU 17 RETIREMENT	04/04/2019	N Y	.00 .00	1,117.44 .00
9143 8/19	03/28/19 pquintan	09000	0110100000	22200 6614 & 6615	1064 ESUCC	ESU 17 RETIREMENT	04/04/2019	N Y	.00 .00	1,117.44 .00
9144 8/19	03/28/19 pquintan	09000	0110100000	22400 6614 & 6615	1064 ESUCC	ESU 17 WORK COMP	04/04/2019	N Y	.00 .00	67.70 .00
9109 8/19	03/28/19 pquintan	09000	0110100000	22400 6614 & 6615	1064 ESUCC	ESU 17 WORK COMP	04/04/2019	N Y	.00 .00	67.70 .00
9110 8/19	03/28/19 pquintan	09000	0110100000	23160 6614 & 6615	1064 ESUCC	ESU 17 FISCAL AGENT FEE	04/04/2019	N Y	.00 .00	206.00 .00
9145 8/19	03/28/19 pquintan	09000	0110100000	23160 6614 & 6615	1064 ESUCC	ESU 17 FISCAL AGENT FEE	04/04/2019	N Y	.00 .00	206.00 .00
9111 8/19	03/28/19 pquintan	09000	0110100000	23270 6614 & 6615	1064 ESUCC	ESU 17 RENT AINSWORTH	04/04/2019	N Y	.00 .00	63.42 .00
9146 8/19	03/28/19 pquintan	09000	0110100000	23270 6614 & 6615	1064 ESUCC	ESU 17 RENT AINSWORTH	04/04/2019	N Y	.00 .00	63.42 .00
9147 8/19	03/28/19 pquintan	09000	0130300000	21100 6614 & 6615	1064 COOP	ESU 17 SALARIES	04/04/2019	N Y	.00 .00	18,912.80 .00
9112 8/19	03/28/19 pquintan	09000	0130300000	21100 6614 & 6615	1064 COOP	ESU 17 SALARIES	04/04/2019	N Y	.00 .00	18,912.76 .00
9113 8/19	03/28/19 pquintan	09000	0130300000	22100 6614 & 6615	1064 COOP	ESU 17 SS/MEDICARE	04/04/2019	N Y	.00 .00	1,144.71 .00
9148 8/19	03/28/19 pquintan	09000	0130300000	22100 6614 & 6615	1064 COOP	ESU 17 SS/MEDICARE	04/04/2019	N Y	.00 .00	1,144.71 .00

EFINANCE - POWERSCHOOL
 DATE: 03/28/2019
 TIME: 15:00:30

ESU COORDINATING COUNCIL
 BATCH MANUAL CHECK EDIT LIST

PAGE NUMBER: 2
 BMANCK31

RECORD PERIOD	ENTERED ENTRY BY	PURCHASE OR CASH ACCT	P/F ORG UNIT ACCOUNT	ACCOUNT INVOICE	VENDOR DESCRIPTION	VENDOR NAME	CHECK DATE	1099 HOLD	SALES TAX USE TAX	AMOUNT DISCOUNT
9149 8/19	03/28/19 pquintan	09000	0130300000	22200 6614 & 6615	1064 COOP	ESU 17 RETIREMENT	04/04/2019	N Y	.00 .00	1,868.18 .00
9114 8/19	03/28/19 pquintan	09000	0130300000	22200 6614 & 6615	1064 COOP	ESU 17 RETIREMENT	04/04/2019	N Y	.00 .00	1,868.17 .00
9115 8/19	03/28/19 pquintan	09000	0130300000	22400 6614 & 6615	1064 COOP	ESU 17 WORK COMP	04/04/2019	N Y	.00 .00	113.45 .00
9150 8/19	03/28/19 pquintan	09000	0130300000	22400 6614 & 6615	1064 COOP	ESU 17 WORK COMP	04/04/2019	N Y	.00 .00	113.45 .00
9151 8/19	03/28/19 pquintan	09000	0130300000	23270 6614 & 6615	1064 COOP	ESU 17 RENT AINSWORTH	04/04/2019	N Y	.00 .00	1,013.35 .00
9116 8/19	03/28/19 pquintan	09000	0130300000	23270 6614 & 6615	1064 COOP	ESU 17 RENT AINSWORTH	04/04/2019	N Y	.00 .00	1,013.35 .00
9119 8/19	03/28/19 pquintan	09000	0130300000	23280 6614 & 6615	1064 COOP	ESU 17 BOND/INSUR	04/04/2019	N Y	.00 .00	32.00 .00
9154 8/19	03/28/19 pquintan	09000	0130300000	23280 6614 & 6615	1064 COOP	ESU 17 BOND/INSUR	04/04/2019	N Y	.00 .00	32.00 .00
9118 8/19	03/28/19 pquintan	09000	0130300000	23525 6614 & 6615	1064 COOP	ESU 17 COPIER/PRINTING	04/04/2019	N Y	.00 .00	17.50 .00
9153 8/19	03/28/19 pquintan	09000	0130300000	23525 6614 & 6615	1064 COOP	ESU 17 COPIER/PRINTING	04/04/2019	N Y	.00 .00	17.50 .00
9117 8/19	03/28/19 pquintan	09000	0130300000	23820 6614 & 6615	1064 COOP	ESU 17 PHONE AINSWORTH	04/04/2019	N Y	.00 .00	84.00 .00
9152 8/19	03/28/19 pquintan	09000	0130300000	23820 6614 & 6615	1064 COOP	ESU 17 PHONE AINSWORTH	04/04/2019	N Y	.00 .00	84.00 .00
9130 8/19	03/28/19 pquintan	09000	0140400000	21100 6614 & 6615	1064 SRS	ESU 17 SALARIES	04/04/2019	N Y	.00 .00	26,340.25 .00
9165 8/19	03/28/19 pquintan	09000	0140400000	21100 6614 & 6615	1064 SRS	ESU 17 SALARIES	04/04/2019	N Y	.00 .00	26,340.31 .00
9166 8/19	03/28/19 pquintan	09000	0140400000	22100 6614 & 6615	1064 SRS	ESU 17 SS/MEDICARE	04/04/2019	N Y	.00 .00	1,824.42 .00
9131 8/19	03/28/19 pquintan	09000	0140400000	22100 6614 & 6615	1064 SRS	ESU 17 SS/MEDICARE	04/04/2019	N Y	.00 .00	1,824.42 .00

EFINANCE - POWERSCHOOL
 DATE: 03/28/2019
 TIME: 15:00:30

ESU COORDINATING COUNCIL
 BATCH MANUAL CHECK EDIT LIST

PAGE NUMBER: 3
 BMANCK31

RECORD PERIOD	ENTERED ENTRY BY	PURCHASE OR CASH ACCT	P/F ORG UNIT ACCOUNT	ACCOUNT INVOICE	VENDOR DESCRIPTION	VENDOR NAME	CHECK DATE	1099 HOLD	SALES TAX USE TAX	AMOUNT DISCOUNT
9132 8/19	03/28/19 pquintan	09000	0140400000	22200 6614 & 6615	1064 SRS RETIREMENT	ESU 17	04/04/2019	N Y	.00 .00	2,601.84 .00
9167 8/19	03/28/19 pquintan	09000	0140400000	22200 6614 & 6615	1064 SRS RETIREMENT	ESU 17	04/04/2019	N Y	.00 .00	2,601.84 .00
9169 8/19	03/28/19 pquintan	09000	0140400000	22305 6614 & 6615	1064 SRS WAGE WORKS	ESU 17	04/04/2019	N Y	.00 .00	7.00 .00
9134 8/19	03/28/19 pquintan	09000	0140400000	22305 6614 & 6615	1064 SRS WAGE WORKS	ESU 17	04/04/2019	N Y	.00 .00	7.00 .00
9133 8/19	03/28/19 pquintan	09000	0140400000	22400 6614 & 6615	1064 SRS WORK COMP	ESU 17	04/04/2019	N Y	.00 .00	159.04 .00
9168 8/19	03/28/19 pquintan	09000	0140400000	22400 6614 & 6615	1064 SRS WORK COMP	ESU 17	04/04/2019	N Y	.00 .00	159.04 .00
9170 8/19	03/28/19 pquintan	09000	0140400000	23270 6614 & 6615	1064 SRS RENT AINSWORTH	ESU 17	04/04/2019	N Y	.00 .00	9.08 .00
9135 8/19	03/28/19 pquintan	09000	0140400000	23270 6614 & 6615	1064 SRS RENT AINSWORTH	ESU 17	04/04/2019	N Y	.00 .00	9.08 .00
9136 8/19	03/28/19 pquintan	09000	0150570310	21100 6614 & 6615	1064 INNOV GEN SALARIES	ESU 17	04/04/2019	N Y	.00 .00	19,364.00 .00
9171 8/19	03/28/19 pquintan	09000	0150570310	21100 6614 & 6615	1064 INNOV GEN SALARIES	ESU 17	04/04/2019	N Y	.00 .00	19,364.01 .00
9172 8/19	03/28/19 pquintan	09000	0150570310	22100 6614 & 6615	1064 INNOV GEN SS/MEDICARE	ESU 17	04/04/2019	N Y	.00 .00	1,383.06 .00
9137 8/19	03/28/19 pquintan	09000	0150570310	22100 6614 & 6615	1064 INNOV GEN SS/MEDICARE	ESU 17	04/04/2019	N Y	.00 .00	1,383.07 .00
9138 8/19	03/28/19 pquintan	09000	0150570310	22200 6614 & 6615	1064 INNOV GEN RETIREMENT	ESU 17	04/04/2019	N Y	.00 .00	1,912.74 .00
9173 8/19	03/28/19 pquintan	09000	0150570310	22200 6614 & 6615	1064 INNOV GEN RETIREMENT	ESU 17	04/04/2019	N Y	.00 .00	1,912.74 .00
9140 8/19	03/28/19 pquintan	09000	0150570310	22305 6614 & 6615	1064 INNOV GEN WAGE WORKS	ESU 17	04/04/2019	N Y	.00 .00	14.00 .00
9175 8/19	03/28/19 pquintan	09000	0150570310	22305 6614 & 6615	1064 INNOV GEN WAGE WORKS	ESU 17	04/04/2019	N Y	.00 .00	14.00 .00

EFINANCE - POWERSCHOOL
 DATE: 03/28/2019
 TIME: 15:00:30

ESU COORDINATING COUNCIL
 BATCH MANUAL CHECK EDIT LIST

PAGE NUMBER: 4
 BMANCK31

RECORD PERIOD	ENTERED ENTRY BY	PURCHASE OR CASH ACCT	P/F	ORG UNIT ACCOUNT	ACCOUNT INVOICE	VENDOR DESCRIPTION	VENDOR NAME	CHECK DATE	1099 HOLD	SALES TAX USE TAX	AMOUNT DISCOUNT
9174 8/19	03/28/19 pquintan	09000		0150570310	22400 6614 & 6615	1064 INNOV GEN WORK COMP	ESU 17	04/04/2019	N Y	.00 .00	116.21 .00
9139 8/19	03/28/19 pquintan	09000		0150570310	22400 6614 & 6615	1064 INNOV GEN WORK COMP	ESU 17	04/04/2019	N Y	.00 .00	116.21 .00
9125 8/19	03/28/19 pquintan	09000		0160600000	21100 6614 & 6615	1064 IMAT SALARIES	ESU 17	04/04/2019	N Y	.00 .00	6,181.50 .00
9160 8/19	03/28/19 pquintan	09000		0160600000	21100 6614 & 6615	1064 IMAT SALARIES	ESU 17	04/04/2019	N Y	.00 .00	6,181.52 .00
9161 8/19	03/28/19 pquintan	09000		0160600000	22100 6614 & 6615	1064 IMAT SS/MEDICARE	ESU 17	04/04/2019	N Y	.00 .00	438.14 .00
9126 8/19	03/28/19 pquintan	09000		0160600000	22100 6614 & 6615	1064 IMAT SS/MEDICARE	ESU 17	04/04/2019	N Y	.00 .00	438.13 .00
9127 8/19	03/28/19 pquintan	09000		0160600000	22200 6614 & 6615	1064 IMAT RETIREMENT	ESU 17	04/04/2019	N Y	.00 .00	610.60 .00
9162 8/19	03/28/19 pquintan	09000		0160600000	22200 6614 & 6615	1064 IMAT RETIREMENT	ESU 17	04/04/2019	N Y	.00 .00	610.60 .00
9163 8/19	03/28/19 pquintan	09000		0160600000	22400 6614 & 6615	1064 IMAT WORK COMP	ESU 17	04/04/2019	N Y	.00 .00	37.07 .00
9128 8/19	03/28/19 pquintan	09000		0160600000	22400 6614 & 6615	1064 IMAT WORK COMP	ESU 17	04/04/2019	N Y	.00 .00	37.07 .00
9129 8/19	03/28/19 pquintan	09000		0160600000	23270 6614 & 6615	1064 IMAT RENT AINSWORTH	ESU 17	04/04/2019	N Y	.00 .00	9.07 .00
9164 8/19	03/28/19 pquintan	09000		0160600000	23270 6614 & 6615	1064 IMAT RENT AINSWORTH	ESU 17	04/04/2019	N Y	.00 .00	9.07 .00
9155 8/19	03/28/19 pquintan	09000		0160620000	21100 6614 & 6615	1064 DEC SALARIES	ESU 17	04/04/2019	N Y	.00 .00	15,243.42 .00
9120 8/19	03/28/19 pquintan	09000		0160620000	21100 6614 & 6615	1064 DEC SALARIES	ESU 17	04/04/2019	N Y	.00 .00	15,243.39 .00
9121 8/19	03/28/19 pquintan	09000		0160620000	22100 6614 & 6615	1064 DEC SS/MEDICARE	ESU 17	04/04/2019	N Y	.00 .00	1,032.16 .00
9156 8/19	03/28/19 pquintan	09000		0160620000	22100 6614 & 6615	1064 DEC SS/MEDICARE	ESU 17	04/04/2019	N Y	.00 .00	1,032.16 .00

EFINANCE - POWERSCHOOL
 DATE: 03/28/2019
 TIME: 15:00:30

ESU COORDINATING COUNCIL
 BATCH MANUAL CHECK EDIT LIST

RECORD PERIOD	ENTERED ENTRY BY	PURCHASE OR CASH ACCT	P/F ORG UNIT ACCOUNT	ACCOUNT INVOICE	VENDOR DESCRIPTION	VENDOR NAME	CHECK DATE	1099 HOLD	SALES TAX USE TAX	AMOUNT DISCOUNT
9157 8/19	03/28/19 pquintan	09000	0160620000	22200 6614 & 6615	1064 DEC RETIREMENT	ESU 17	04/04/2019	N Y	.00 .00	1,505.71 .00
9122 8/19	03/28/19 pquintan	09000	0160620000	22200 6614 & 6615	1064 DEC RETIREMENT	ESU 17	04/04/2019	N Y	.00 .00	1,505.71 .00
9123 8/19	03/28/19 pquintan	09000	0160620000	22400 6614 & 6615	1064 DEC WORK COMP	ESU 17	04/04/2019	N Y	.00 .00	91.45 .00
9158 8/19	03/28/19 pquintan	09000	0160620000	22400 6614 & 6615	1064 DEC WORK COMP	ESU 17	04/04/2019	N Y	.00 .00	91.45 .00
9159 8/19	03/28/19 pquintan	09000	0160620000	23270 6614 & 6615	1064 DEC RENT AINSWORTH	ESU 17	04/04/2019	N Y	.00 .00	9.08 .00
9124 8/19	03/28/19 pquintan	09000	0160620000	23270 6614 & 6615	1064 DEC RENT AINSWORTH	ESU 17	04/04/2019	N Y	.00 .00	9.08 .00
TOTAL CHECK 14578										231,240.92
CONTROL NUMBER: 040119PQ			CHECK NO: 14579							
9176 8/19	03/28/19 pquintan	09000	0110100000	23170 5840	1247 ESUCC LEGAL SERVICE	KSB SCHOOL LAW	04/04/2019	M Y	.00 .00	2,893.47 .00
9177 8/19	03/28/19 pquintan	09000	0130300000	23170 5840	1247 COOP LEGAL SERVICE	KSB SCHOOL LAW	04/04/2019	M Y	.00 .00	2,893.46 .00
9178 8/19	03/28/19 pquintan	09000	0140400000	23170 5840	1247 SRS LEGAL SERVICE	KSB SCHOOL LAW	04/04/2019	M Y	.00 .00	471.03 .00
9179 8/19	03/28/19 pquintan	09000	0160600000	23170 5840	1247 IMAT LEGAL SERVICE	KSB SCHOOL LAW	04/04/2019	M Y	.00 .00	235.52 .00
9180 8/19	03/28/19 pquintan	09000	0160620000	23170 5840	1247 DEC LEGAL SERVICE	KSB SCHOOL LAW	04/04/2019	M Y	.00 .00	235.52 .00
TOTAL CHECK 14579										6,729.00
CONTROL NUMBER: 040119PQ			CHECK NO: 14580							
9181 8/19	03/28/19 pquintan	09000	0130300000	26300 ASSESSMENT	1107 COOP AEPA MEMBER FEE	AEPA INC.	04/04/2019	N Y	.00 .00	2,454.75 .00
CONTROL NUMBER: 040119PQ			CHECK NO: 14581							
9182 8/19	03/28/19 pquintan	09000	0130300000	23830 1215854	1431 COOP DATA CENTER SPACE	UNL ITS COMMUNICATION CENTE N	04/04/2019	N Y	.00 .00	63.65 .00

EFINANCE - POWERSCHOOL
 DATE: 03/28/2019
 TIME: 15:00:30

ESU COORDINATING COUNCIL
 BATCH MANUAL CHECK EDIT LIST

RECORD PERIOD	ENTERED ENTRY BY	PURCHASE OR CASH ACCT	P/F ORG UNIT ACCOUNT	ACCOUNT INVOICE	VENDOR DESCRIPTION	VENDOR NAME	CHECK DATE	1099 HOLD	SALES TAX USE TAX	AMOUNT DISCOUNT	
9183 8/19	03/28/19 pquintan	09000	0140400000	23830 1215854	1431 SRS DATA CENTER SPACE	UNL ITS COMMUNICATION CENTE	04/04/2019	N Y	.00 .00	381.88 .00	
9184 8/19	03/28/19 pquintan	09000	0160600000	23830 1215854	1431 IMAT DATA CENTER SPACE	UNL ITS COMMUNICATION CENTE	04/04/2019	N Y	.00 .00	101.83 .00	
9185 8/19	03/28/19 pquintan	09000	0160620000	23830 1215854	1431 DEC DATA CENTER SPACE	UNL ITS COMMUNICATION CENTE	04/04/2019	N Y	.00 .00	89.10 .00	
TOTAL CHECK 14581										636.46	
CONTROL NUMBER: 040119PQ			CHECK NO: 14582								
9186 8/19	03/28/19 pquintan	09000	0150540200	26800 27737	1454 TLT MEETING/TRAINING	OMAHA'S HENRY DOORLY ZOO &	04/04/2019	N Y	.00 .00	651.63 .00	
CONTROL NUMBER: 040119PQ			CHECK NO: 14583								
9187 8/19	03/28/19 pquintan	09000	0110100000	23270	1057 ESUCC RENT OMAHA	ESU 3	04/04/2019	N Y	.00 .00	263.90 .00	
9192 8/19	03/28/19 pquintan	09000	0110100000	23820	1057 ESUCC PHONE OMAHA	ESU 3	04/04/2019	N Y	.00 .00	33.24 .00	
9188 8/19	03/28/19 pquintan	09000	0130300000	23270	1057 COOP RENT OMAHA	ESU 3	04/04/2019	N Y	.00 .00	89.63 .00	
9195 8/19	03/28/19 pquintan	09000	0130300000	23830	1057 COOP INTERNET OMAHA	ESU 3	04/04/2019	N Y	.00 .00	10.00 .00	
9189 8/19	03/28/19 pquintan	09000	0140400000	23270	1057 SRS RENT OMAHA	ESU 3	04/04/2019	N Y	.00 .00	584.15 .00	
9194 8/19	03/28/19 pquintan	09000	0140400000	23820	1057 SRS PHONE OMAHA	ESU 3	04/04/2019	N Y	.00 .00	49.86 .00	
9196 8/19	03/28/19 pquintan	09000	0140400000	23830	1057 SRS INTERNET OMAHA	ESU 3	04/04/2019	N Y	.00 .00	60.00 .00	
9199 8/19	03/28/19 pquintan	09000	0150520200	26800	1057 SDA MEETING EXP	ESU 3	04/04/2019	N Y	.00 .00	61.45 .00	
9200 8/19	03/28/19 pquintan	09000	0150540200	26800	1057 TLT MEETING EXP	ESU 3	04/04/2019	N Y	.00 .00	75.00 .00	
9190 8/19	03/28/19 pquintan	09000	0160600000	23270	1057 IMAT RENT OMAHA	ESU 3	04/04/2019	N Y	.00 .00	96.02 .00	

EFINANCE - POWERSCHOOL
 DATE: 03/28/2019
 TIME: 15:00:30

ESU COORDINATING COUNCIL
 BATCH MANUAL CHECK EDIT LIST

PAGE NUMBER: 7
 BMANCK31

RECORD PERIOD	ENTERED ENTRY BY	PURCHASE OR CASH ACCT	P/F ORG UNIT ACCOUNT	ACCOUNT INVOICE	VENDOR DESCRIPTION	VENDOR NAME	CHECK DATE	1099 HOLD	SALES TAX USE TAX	AMOUNT DISCOUNT
9197 8/19	03/28/19 pquintan	09000	0160600000	23830	1057 IMAT	ESU 3 INTERNET OMAHA	04/04/2019	N Y	.00 .00	65.00 .00
9191 8/19	03/28/19 pquintan	09000	0160620000	23270	1057 DEC RENT	ESU 3 OMAHA	04/04/2019	N Y	.00 .00	185.90 .00
9193 8/19	03/28/19 pquintan	09000	0160620000	23820	1057 DEC PHONE	ESU 3 OMAHA	04/04/2019	N Y	.00 .00	16.63 .00
9198 8/19	03/28/19 pquintan	09000	0160620000	23830	1057 DEC INTERNET	ESU 3 OMAHA	04/04/2019	N Y	.00 .00	65.00 .00
TOTAL CHECK 14583										1,655.78
CONTROL NUMBER: 040119PQ			CHECK NO: 14584							
9203 8/19	03/28/19 pquintan	09000	0150560000	23190	1151 CRISIS PRO DEV	ESU 7 EXPENSE	04/04/2019	N Y	.00 .00	122.88 .00
9204 8/19	03/28/19 pquintan	09000	0150560000	23190	1151 CRISIS PRO DEV	ESU 7 EXPENSE	04/04/2019	N Y	.00 .00	3.29 .00
9201 8/19	03/28/19 pquintan	09000	0160620000	23525	1151 DEC COPIES/PRINTING	ESU 7	04/04/2019	N Y	.00 .00	1.21 .00
9202 8/19	03/28/19 pquintan	09000	0160620000	23525	1151 DEC COPIES/PRINTING	ESU 7	04/04/2019	N Y	.00 .00	1.82 .00
TOTAL CHECK 14584										129.20
CONTROL NUMBER: 040119PQ			CHECK NO: 14585							
9205 8/19	03/28/19 pquintan	09000	0150560000	23190 3550	1324 CRISIS TRAINING	ESU 9 EXPENSE	04/04/2019	N Y	.00 .00	382.50 .00
CONTROL NUMBER: 040119PQ			CHECK NO: 14586							
9206 8/19	03/28/19 pquintan	09000	0150570311	23180	1067 INNOV SIMPL PROGRAMMING	ESU 10	04/04/2019	N Y	.00 .00	3,676.25 .00
CONTROL NUMBER: 040119PQ			CHECK NO: 14587							
9208 8/19	03/28/19 pquintan	09000	0110100000	26700	1332 ESUCC TRAVEL/LODGING	HOLIDAY INN EXPRESS	04/04/2019	N Y	.00 .00	188.00 .00
9209 8/19	03/28/19 pquintan	09000	0130300000	26700	1332 COOP TRAVEL/LODGING	HOLIDAY INN EXPRESS	04/04/2019	N Y	.00 .00	94.00 .00

EFINANCE - POWERSCHOOL
 DATE: 03/28/2019
 TIME: 15:00:30

ESU COORDINATING COUNCIL
 BATCH MANUAL CHECK EDIT LIST

RECORD PERIOD	ENTERED ENTRY	PURCHASE OR CASH ACCT	P/F ORG UNIT ACCOUNT	ACCOUNT INVOICE	VENDOR DESCRIPTION	VENDOR NAME	CHECK DATE	1099 HOLD	SALES TAX USE TAX	AMOUNT DISCOUNT
9207 8/19	03/28/19 pquintan	09000	0150560000	23190	1332 CRISIS	HOLIDAY INN EXPRESS PRO DEV LODGING	04/04/2019	N Y	.00 .00	188.00 .00
9210 8/19	03/28/19 pquintan	09000	0150570312	26700	1332 INNOV TECH	HOLIDAY INN EXPRESS TRAVEL/LODGIN	04/04/2019	N Y	.00 .00	94.00 .00
TOTAL CHECK 14587										564.00
CONTROL NUMBER: 040119PQ		CHECK NO: 14588								
9211 8/19	03/28/19 pquintan	09000	0150560000	23190 26927	1085 CRISIS	HOLIDAY INN EXPRESS TRAINER LODGING	04/04/2019	N Y	.00 .00	94.00 .00
CONTROL NUMBER: 040119PQ		CHECK NO: 14589								
9212 8/19	03/28/19 pquintan	09000	0150570312	26700	1084 INNOV TECH	HOLIDAY INN EXPRESS TRAVEL/LODGIN	04/04/2019	N Y	.00 .00	188.00 .00
CONTROL NUMBER: 040119PQ		CHECK NO: 14590								
9213 8/19	03/28/19 pquintan	09000	0160600000	26700	1087 IMAT	RHONDA EIS TRAVEL EXP REIMBURS	04/04/2019	N Y	.00 .00	55.55 .00
CONTROL NUMBER: 040119PQ		CHECK NO: 14591								
9214 8/19	03/28/19 pquintan	09000	0110100000	26700	1061 ESUCC	DEB HERICKS TRAVEL EXP REIMBUR	04/04/2019	N Y	.00 .00	193.72 .00
CONTROL NUMBER: 040119PQ		CHECK NO: 14592								
9215 8/19	03/28/19 pquintan	09000	0110100000	26700	1076 ESUCC	PRISCILLA QUINTANA TRAVEL EXP REIMBUR	04/04/2019	N Y	.00 .00	117.16 .00
9216 8/19	03/28/19 pquintan	09000	0130300000	26700	1076 COOP	PRISCILLA QUINTANA TRAVEL EXP REIMBURS	04/04/2019	N Y	.00 .00	117.16 .00
TOTAL CHECK 14592										234.32
CONTROL NUMBER: 040119PQ		CHECK NO: 14593								
9217 8/19	03/28/19 pquintan	09000	0130300000	24100	1307 COOP	COLLEEN LENTZ SUPPLIES EXP	04/04/2019	N Y	.00 .00	9.78 .00
CONTROL NUMBER: 040119PQ		CHECK NO: 14594								
9218 8/19	03/28/19 pquintan	09000	0150570315	26800	1151 NROC	ESU 7 MEETING EXP REIMBUR	04/04/2019	N Y	.00 .00	505.01 .00
CONTROL NUMBER: 040119PQ		CHECK NO: 14595								

EFINANCE - POWERSCHOOL
 DATE: 03/28/2019
 TIME: 15:00:30

ESU COORDINATING COUNCIL
 BATCH MANUAL CHECK EDIT LIST

PAGE NUMBER: 9
 BMANCK31

RECORD PERIOD	ENTERED ENTRY	PURCHASE OR CASH ACCT	P/F ORG UNIT ACCOUNT	ACCOUNT INVOICE	VENDOR DESCRIPTION	VENDOR NAME	CHECK DATE	1099 HOLD	SALES TAX USE TAX	AMOUNT DISCOUNT
9219 8/19	03/28/19 pquintan	09000	0150570312	23180	1429 INNOV TECH	MATTHEW DOOLEY CONTRACT SERV	04/04/2019	M Y	.00 .00	2,760.00 .00
CONTROL NUMBER: 040119PQ			CHECK NO: 14596							
9220 8/19	03/28/19 pquintan	09000	0150570313	23180 1084	1441 INNOV AAP	FORWARD FORCE LLC CONTRACT SERVI	04/04/2019	M Y	.00 .00	8,708.05 .00
CONTROL NUMBER: 040119PQ			CHECK NO: 14597							
9221 8/19	03/28/19 pquintan	09000	0140400000	24100 RHF0059	1007 SRS SUPPLIES	CDW GOVERNMENT INC. 04/04/2019	N Y	.00 .00	81.90 .00	
CONTROL NUMBER: 040119PQ			CHECK NO: EFT00111							
9225 8/19	03/28/19 pquintan	09000	0110100000	26700	1039 ESUCC TRAVEL/PARKING	UNION BANK & TRUST COMPANY 04/04/2019	N Y	.00 .00	11.25 .00	
9226 8/19	03/28/19 pquintan	09000	0110100000	26700	1039 ESUCC TRAVEL EXPENSE	UNION BANK & TRUST COMPANY 04/04/2019	N Y	.00 .00	31.70 .00	
9228 8/19	03/28/19 pquintan	09000	0110100000	26700	1039 ESUCC TRAVEL/PARKING	UNION BANK & TRUST COMPANY 04/04/2019	N Y	.00 .00	6.25 .00	
9236 8/19	03/28/19 pquintan	09000	0110100000	26800	1039 ESUCC MEETING EXPENSE	UNION BANK & TRUST COMPANY 04/04/2019	N Y	.00 .00	39.75 .00	
9224 8/19	03/28/19 pquintan	09000	0110100000	26800	1039 ESUCC MEETING EXP	UNION BANK & TRUST COMPANY 04/04/2019	N Y	.00 .00	123.19 .00	
9237 8/19	03/28/19 pquintan	09000	0130300000	24650	1039 COOP SOFTWARE, SCREENCAS	UNION BANK & TRUST COMPANY 04/04/2019	N Y	.00 .00	18.00 .00	
9222 8/19	03/28/19 pquintan	09000	0130300000	26800	1039 COOP MEETING EXPENSE	UNION BANK & TRUST COMPANY 04/04/2019	N Y	.00 .00	331.59 .00	
9223 8/19	03/28/19 pquintan	09000	0130300000	26800	1039 COOP MEETING EXPENSE	UNION BANK & TRUST COMPANY 04/04/2019	N Y	.00 .00	331.59 .00	
9230 8/19	03/28/19 pquintan	09000	0140400000	24100	1039 SRS SUPPLIES	UNION BANK & TRUST COMPANY 04/04/2019	N Y	.00 .00	38.37 .00	
9231 8/19	03/28/19 pquintan	09000	0140400000	24650	1039 SRS SOFTWARE ATLASSIN	UNION BANK & TRUST COMPANY 04/04/2019	N Y	.00 .00	10.30 .00	
9234 8/19	03/28/19 pquintan	09000	0140400000	24650	1039 SRS SOFTWARE, GITHUB	UNION BANK & TRUST COMPANY 04/04/2019	N Y	.00 .00	25.00 .00	

EFINANCE - POWERSCHOOL
 DATE: 03/28/2019
 TIME: 15:00:30

ESU COORDINATING COUNCIL
 BATCH MANUAL CHECK EDIT LIST

PAGE NUMBER: 10
 BMANCK31

RECORD PERIOD	ENTERED ENTRY BY	PURCHASE OR CASH ACCT	P/F	ORG UNIT	ACCOUNT ACCOUNT	ACCOUNT INVOICE	VENDOR DESCRIPTION	VENDOR NAME	CHECK DATE	1099 HOLD	SALES TAX USE TAX	AMOUNT DISCOUNT
9235 8/19	03/28/19 pquintan	09000		0140400000		24650	1039 SRS SOFTWARE, ATCLASSIN	UNION BANK & TRUST COMPANY	04/04/2019	N Y	.00 .00	10.30 .00
9232 8/19	03/28/19 pquintan	09000		0150570312		26700	1039 INNOV TECH TRAVEL EXP	UNION BANK & TRUST COMPANY	04/04/2019	N Y	.00 .00	35.10 .00
9233 8/19	03/28/19 pquintan	09000		0150570312		26700	1039 INNOV TECH TRAVEL/PARKIN	UNION BANK & TRUST COMPANY	04/04/2019	N Y	.00 .00	1.25 .00
9229 8/19	03/28/19 pquintan	09000		0150570315		26800	1039 INNOV NROC CONF EXPENSE	UNION BANK & TRUST COMPANY	04/04/2019	N Y	.00 .00	1,121.84 .00
9227 8/19	03/28/19 pquintan	09000		0150570315		26800	1039 INNOV NROC CONF EXPENSE	UNION BANK & TRUST COMPANY	04/04/2019	N Y	.00 .00	855.72 .00
TOTAL CHECK EFT00111											2,991.20	
TOTAL CONTROL NUMBER											263,942.02	
TOTAL REPORT											263,942.02	



State Invoice Itemized List of ESAs

NEBRASKA:

NE ESU Coordinating Council	\$ 500.00
Educational Service Unit 01 (Wakefield)	\$ 430.00
Educational Service Unit 02 (Fremont)	\$ 430.00
Educational Service Unit 03 (Omaha)	\$ 790.00
Educational Service Unit 04 (Auburn)	\$ 260.00
Educational Service Unit 05 (Beatrice)	\$ 260.00
Educational Service Unit 06 (Milford)	\$ 430.00
Educational Service Unit 07 (Columbus)	\$ 430.00
Educational Service Unit 08 (Neligh)	\$ 430.00
Educational Service Unit 09 (Hastings)	\$ 260.00
Educational Service Unit 10 (Kearney)	\$ 605.00
Educational Service Unit 11 (Holdrege)	\$ 260.00
Educational Service Unit 13 (Scottsbluff)	\$ 430.00
Educational Service Unit 15 (Trenton)	\$ 260.00
Educational Service Unit 16 (Ogallala)	\$ 260.00
Educational Service Unit 17 (Ainsworth)	\$ 260.00
Educational Service Unit 18 (Lincoln)	\$ 605.00
Educational Service Unit 19 (Omaha)	\$ 605.00
Total	\$ 7,505.00

NEBRASKA DEPARTMENT OF EDUCATION
AND
EDUCATIONAL SERVICE UNIT COORDINATING COUNCIL

LETTER OF INTENT

The Parties have entered into a Memorandum of Understanding in the past which has outlined and governed many areas of collaboration between the Nebraska Department of Education (NDE) and the Educational Service Unit Coordinating Council (ESUCC). The parties are in negotiations and anticipate executing a new Memorandum of Understanding to facilitate that continued collaboration. The undersigned indicate their intent to include in that MOU the following provisions:

- 1) **Payment for and Participation in NROC.** The parties agree that they intend for ESUCC to continue to participate in NROC and to make NROC courses and tools available to participating Nebraska School Districts. NDE intends to reimburse ESUCC in an amount of approximately \$135,000 for that NROC membership on or before July 1, 2020.
- 2) **Payment for Contracted Staff Member.** The parties agree that they intend for ESUCC to continue to provide an ESUCC staff member to assist NDE with the design and implementation of statewide single sign-on protocol for all educational data systems and to assist with building and supporting a data collection and storage system for Nebraska school districts. NDE intends to reimburse ESUCC in an amount of approximately \$164,000 for that contracted staff member on or before July 1, 2020.

The Parties further agree that this letter of intent will expire upon the execution of a replacement MOU or other agreement between the parties governing these issues.

IN WITNESS WHEREOF, the parties hereto by their duly authorized representative set their respective hands.

NEBRASKA DEPARTMENT OF
EDUCATION

EDUCATIONAL SERVICE UNIT
COORDINATING COUNCIL

By: _____

By: _____

Matthew Blomstedt, Commissioner
of Education

David Ludwig, Executive Director



NEBRASKA AUDITOR OF PUBLIC ACCOUNTS

Charlie Janssen
State Auditor

Charlie.Janssen@nebraska.gov
PO Box 98917
State Capitol, Suite 2303
Lincoln, Nebraska 68509
402-471-2111, FAX 402-471-3301
www.auditors.nebraska.gov

April 1, 2019

David Ludwig, Executive Director
Educational Service Unit Coordinating Council
6949 South 110th Street
LaVista, Nebraska 68128

Dear Mr. Ludwig:

Attached is a copy of the audit report and management letter of the Educational Service Unit Coordinating Council for the fiscal year ended August 31, 2018. You can also access the audit report and management letter on our website at www.auditors.nebraska.gov.

If you have any questions concerning this report, please do not hesitate to write or call.

Sincerely,

A handwritten signature in black ink, appearing to read "C. J. Janssen", written in a cursive style.

Charlie Janssen
Auditor of Public Accounts

Enclosure

**AUDIT REPORT
OF THE
EDUCATIONAL SERVICE UNIT
COORDINATING COUNCIL**

SEPTEMBER 1, 2017, THROUGH AUGUST 31, 2018

**This document is an official public record of the State of Nebraska, issued by
the Auditor of Public Accounts.**

**Modification of this document may change the accuracy of the original
document and may be prohibited by law.**

Issued on April 1, 2019

EDUCATIONAL SERVICE UNIT COORDINATING COUNCIL

TABLE OF CONTENTS

	<u>Page</u>
Background Information Section	
Background	1 - 5
Mission Statement	5
Organization Chart	6
Key Officials and Contact Information	7
Financial Section	
Independent Auditor's Report	8 - 10
Management's Discussion and Analysis	11 - 16
Basic Financial Statements:	
Government-Wide Financial Statements:	
Statement of Net Position – Cash Basis	17
Statement of Activities – Cash Basis	18
Fund Financial Statements:	
Statement of Cash Basis Assets and Fund Balance - Governmental Fund	19
Statement of Cash Receipts, Disbursements, and Changes in Cash Basis Fund Balance – Governmental Fund	20
Notes to the Financial Statements	21 - 28
Combining Statements and Schedules:	
Budgetary Comparison Schedule – Budget and Actual – General Fund	29
Notes to the Budgetary Comparison Schedule	30
Combining Schedule of Cash Basis Receipts and Disbursements – General Fund	31
Government Auditing Standards Section	
Independent Auditor's Report on Internal Control Over Financial Reporting and on Compliance and Other Matters Based on an Audit of Financial Statements Performed in Accordance with <i>Government Auditing Standards</i>	32 - 33

EDUCATIONAL SERVICE UNIT COORDINATING COUNCIL

BACKGROUND

The Nebraska Educational Service Unit Coordinating Council (ESUCC) was created in statute to coordinate statewide activities of Nebraska's 17 Educational Service Units (ESUs). The governing body for the ESUCC consists of an administrator representative from each ESU. The ESUCC was created by LB 603 (2007) and officially came into existence, per statute, on July 1, 2008. Fiscal year 2008-2009 was the first year of operation for the ESUCC. The duties of the ESUCC are set out at Neb. Rev. Stat §§ 79-1245 to 79-1249 (Reissue 2014, Cum. Supp. 2018). Section 79-1246(1) provides the following:

The Educational Service Unit Coordinating Council shall work toward statewide coordination to provide the most cost-effective services for the students, teachers, and school districts in each educational service unit. The council's duties include, but are not limited to:

- (a) Preparation of strategic plans to assure the cost-efficient and equitable delivery of services across the state;*
- (b) Administration of statewide initiatives and provision of statewide services; and*
- (c) Coordination of distance education.*

Prior to the creation of the ESUCC, the legislature passed LB 1208 (2006), which created the Distance Education Council (DEC). The duties and responsibilities of the DEC were transferred to the ESUCC with the passage of LB 603.

While discussing the formation of the ESUCC, the administrators for the ESUs considered the intent of LB 603. In consultation with legal counsel, policy makers, and various State officials, it was decided that all statewide activities offered in partnership by the ESUs would be placed under the umbrella of the ESUCC. In order to transition to the new structure, the ESUCC established a master services agreement with each ESU. Additionally, fiscal agents for each of the projects were continued in the transition to the ESUCC.

In April 2010, the ESUCC held a planning session and adopted a new organizational chart and administrative structure to manage the statewide projects by September 1, 2010. The new organizational structure organized each of the statewide projects under the administration of a single entity and under management of the ESUCC Executive Director. Much of this transition, including centralizing the accounting, policies, and procedures, was completed during the summer of 2010.

Although complete, this transition continues presently with the review of policies and procedures, as well as the development of strategic plans for each project and the ESUCC as a whole. Additionally, Title 92 NAC 84-003.02A1 provides the following:

The ESU administrator or his or her designee shall participate in two jointly established meetings with representatives of the Department and the ESU Coordinating Council annually to establish the focus and coordination of necessary core services based on priorities and on needs that are identified through the analysis of data.

The Nebraska Department of Education (NDE) and the ESUCC meet during October and April of each year to identify collaborative efforts to meet the core service needs of ESUs and school districts.

EDUCATIONAL SERVICE UNIT COORDINATING COUNCIL

BACKGROUND

(Continued)

Overview of Statewide Projects and Activities:

- **ESU Professional Development Organization (ESUPDO):** The ESUPDO serves as a collaborative effort to provide statewide training for ESU employees and key NDE Staff statewide. Professional development is among the core services identified by State statute for ESUs. The ESUPDO consists of five affiliate groups comprised of ESU employees across the 17 ESUs with representation from essential NDE Staff. As the NDE and the ESUCC continue with statewide efforts, alignment with the NDE Strategic Plan, as well as the six tenets of AQuESTT (Accountability for a Quality Education System, Today and Tomorrow), will better define the direction for the ESUPDO. These groups are the following:
 - **Staff Development Affiliate (SDA):** Members are responsible for providing staff development for their school districts and have assisted the NDE's efforts on statewide and local assessment as well as school improvement for Nebraska's school districts.
 - **Technology Assistance Group (TAG):** Members provide assistance to school districts in the dissemination and integration of new educational technologies deployed by school districts. Additionally, TAG members may provide assistance to school districts in the use of new software and computer applications, including statewide assessment. The governance structure within the TAG Affiliate is recommended as part of the Teaching and Learning with Technology (TLT) Affiliate with full implementation beginning 2017-2018.
 - **Network Operations Committee (NOC):** NOC supports the extensive communications network within and among the ESUs and school districts. NOC provides network security and protocols for its districts and ESUs and ensures that the communications network for distance education, internet, email, and internet protocol phones are functioning and secure. Statewide, this group establishes common frameworks and capacities for assisting one another to help ensure the education network functions well.
 - **Instructional Materials Affiliate (I-Mat):** I-Mat consists of media professionals from across the State. It serves the dual role of providing for and assisting school districts in using and implementing the statewide I-Mat digital resources. Originally, I-Mat served to ensure that school districts had access to educational films, videos, and DVDs. Currently, I-Mat is developing plans for digital delivery of library and media resources. This service is among the core services identified by State statute. The governance structure within the I-MAT Affiliate is recommended as part of the Teaching and Learning with Technology (TLT) Affiliate, with full implementation beginning 2017-2018.
 - **Teaching and Learning with Technology (TLT):** Between 2015 and 2017, membership for TAG, I-Mat, and Distance Education began a dialogue regarding combined efforts within the three affiliates/projects based upon the fact that 46% of the membership serve in multiple roles. Formalized discussion began during January of 2016 and, as a result of the membership's efforts, the concept of a newly formed affiliate, TLT, evolved. The initial meeting regarding the development of the TLT began with the following stated purpose:

EDUCATIONAL SERVICE UNIT COORDINATING COUNCIL

BACKGROUND

(Continued)

Enhance communication through efficient and effective planning, development and implementation while maintaining autonomy of each affiliate.

The development and implementation of the TLT governance and structure will continue throughout the 2016-17 year, with final approval made by the ESUCC during March of 2017 and full implementation beginning 2017-2018.

- **ESU Special Populations Directors (ESPD):** This affiliate group consists of the special education directors and staff from across the State. It was included in ESUPDO as the need for special education professional development for special education and classroom teachers emerged in the age of standards and assessment, along with the need to develop and share professional development efforts for special education teachers and classroom teachers alike. ESPD is also involved with the NDE in providing leadership for special education training and support.
- **Nebraska ESU Cooperative Purchasing (Coop):** The Coop provides cooperative purchasing services to ESU member schools throughout the State of Nebraska. The service is offered by the ESUCC and Nebraska's 17 ESUs in a joint effort. The ESUCC serves as the governing body for cooperative purchasing.

Per the ESUCC's website (<http://www.esucc.org/COOP-PURCHASING>), the Coop's vision is to "provide compliant, competitive, aggregated bidding and purchasing to control and reduce costs to its members by maximizing efficiency of resources and processes in Nebraska and Nationally."

Additionally, the ESUCC's website provides the following information regarding the Coop:

ESUCC Cooperative Purchasing represents 17 Educational Service Units statewide who in turn service Nebraska school districts with over 300,000 students and is currently in its 5th decade of operation. ESUCC Cooperative Purchasing is authorized to coordinate purchases for public school districts, nonpublic school systems, other ESUs, and other public agencies, including any county, city, village, school district, or agency of the state government, any drainage district, sanitary and improvement district, or other municipal corporation or political subdivision of the State of Nebraska.

- **Distance Education:** Created by LB 1208 (2006), the Distance Education Council began as a State project with ESU 10 serving as the fiscal agent. Coordination of the Distance Education project has since been taken over by the ESUCC, however. In striving to build, improve, and maintain the State's Distance Education network, the ESUCC exercises the powers and duties specified at Neb. Rev. Stat. § 79-1248 (Reissue 2014), as follows:

- (1) Providing public access to lists of qualified distance education courses;
- (2) Collecting and providing school schedules for participating educational entities;
- (3) Facilitation of scheduling for qualified distance education courses;
- (4) Brokering of qualified distance education courses to be purchased by educational entities;
- (5) Assessment of distance education needs and evaluation of distance education services;
- (6) Compliance with technical standards as set forth by the Nebraska Information Technology Commission and academic standards as set forth by the State Department of Education related to distance education;

EDUCATIONAL SERVICE UNIT COORDINATING COUNCIL

BACKGROUND

(Continued)

(7) Establishment of a system for scheduling courses brokered by the council and for choosing receiving educational entities when the demand for a course exceeds the capacity as determined by either the technology available or the course provider;

(8) Administration of learning management systems, either through the staff of the council or by delegation to an appropriate educational entity, with the funding for such systems provided by participating educational entities; and

(9) Coordination with educational service units and postsecondary educational institutions to provide assistance for instructional design for both two-way interactive video distance education courses and the offering of graduate credit courses in distance education.

The governance structure within the Distance Education project is recommended as part of the TLT Affiliate, with full implementation that began in 2017-2018.

- **Instructional Materials (I-Mat):** I-Mat has a long history of providing services statewide for school districts through Nebraska's network of ESUs. For approximately 40 years, the ESUs have worked together to purchase rights to media resources and make those available through local ESUs. Beginning in 2010-11, the fiscal management was moved under the ESUCC's central accounting system. ESUs contribute to the project for the "spring buy" and "special projects" each year, as needed and defined by the affiliate(s). The purpose of the I-Mat project is designed for research and development of digital resources. The governance structure within the I-MAT project is recommended as part of the TLT Affiliate, with full implementation that began in 2017-2018.
- **BlendED:** Beginning 2015-2016, a statewide committee comprised of NDE, ESUCC, and ESU staff recommended that three learning management systems (LMS) be included within the ESUCC market place. The recommended LMS included Schoology, Canvas, and BlackBoard. In addition to the LMS, the BlendED Advisory Committee was charged with providing a recommendation for a statewide Learning Object Repository (LOR). After a lengthy review, the recommendation included the integration of the current Learn360 project, Amazon Inspire, and the IlliniCloud ISLE program.

The BlendEd Project leadership is comprised of a tiered governance structure that includes a BlendEd/Distance Education Director, co-chairs for the overall BlendEd Initiative, and leadership for the BlendEd Pilot Project. Specific duties for each level of leadership include: 1) the Director serving as a project manager for the BlendEd Project; 2) the BlendEd co-chairs providing leadership for the BlendEd Initiative; and 3) the BlendEd Pilot leadership providing the vision and guidance for the daily operations of the pilot program. In addition, a BlendEd Advisory Committee comprised of NDE, ESUCC, ESU staff and school district staff provides the direction and input for the BlendEd Project.

- **Special Education (SPED) Projects:** Three special education projects are managed by the ESUCC. The projects also transitioned in 2010-11 to the ESUCC from a fiscal agent management model under ESU 1. The purpose of the SPED Project is for participating parties to pool their resources in connection with the special education services and for the training of special education teachers and other staff members employed by educational institutions within the State of Nebraska. Each participating ESU contributes a \$5,500 annual fee in general support of the projects; additionally, each participating school is assessed a fee for services provided under the Student Records System (SRS) fee structure.

EDUCATIONAL SERVICE UNIT COORDINATING COUNCIL

BACKGROUND

(Concluded)

- **Improving Learning for Children with Disabilities (ILCD):** ILCD is a State self-assessment Project that gathers information for Federal reporting requirements. The ILCD Project utilizes parent, teacher, and administration survey assessments. The survey results can be accessed via the ILCD website. The ESUCC's technology role includes purchasing, distributing, and scanning surveys. ESUCC staff provides technical assistance for the ILCD website and survey design.
- **Project PARA:** Project PARA is a web-based method for school districts to provide introductory training for their para-educators. The project assists schools in meeting the para-educator training requirements of No Child Left Behind, Title 92 NAC 11, and the Individuals with Disabilities Education Act. Project PARA is a collaborative effort between the University of Nebraska, the NDE, and Nebraska ESUs.
- **Student Records System (SRS):** SRS is an online special education record-keeping system designed to create all special education documents required by Title 92 NAC 51, including IEP, MDT, IFSP, and all required notices. The SRS is a highly secured system that organizes and stores documents and provides easy access to files from anywhere via the internet. SRS training is provided across the State for district staff and college and university staff.

MISSION STATEMENT

The mission of the ESUCC is to provide the most cost-effective educational support for the students, teachers, and school districts in each Nebraska educational service unit by facilitating statewide coordination of educational services and strategic planning.

EDUCATIONAL SERVICE UNIT COORDINATING COUNCIL

ORGANIZATIONAL CHART

As of 1/1/18

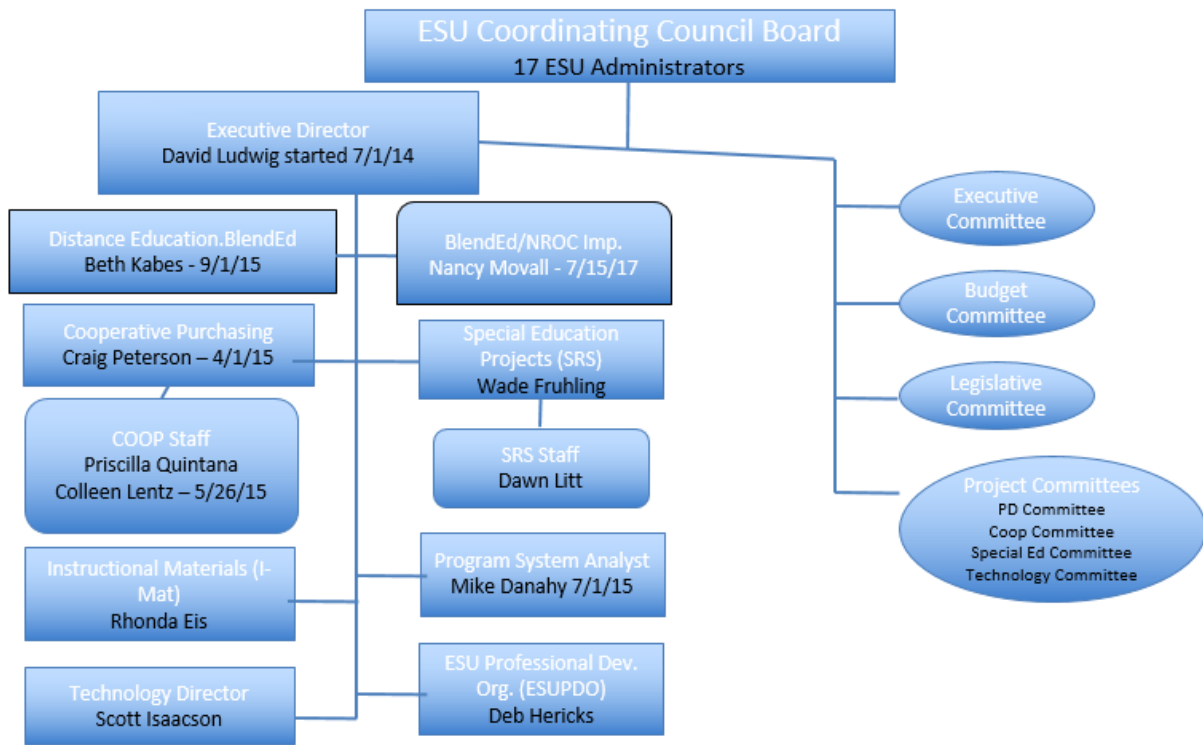

EDUCATIONAL SERVICE UNIT COORDINATING COUNCIL

KEY OFFICIALS AND CONTACT INFORMATION

Educational Service Unit Coordinating Council (ESUCC)
(Per State statute, Educational Service Unit (ESU) Executive Directors are Council members of the ESUCC and serve on the Council as long as they are in that position.)

Name	Title
Kraig Lofquist ESU 09	Chairperson
Bill Heimann ESU 01	Council member
Ted DeTurk ESU 02	Council member
Dan J.Schnoes ESU 03	Council member
Gregg Robke ESU 04	Council member
Brenda McNiff ESU 05	Council member
Daniel Shoemake ESU 06	Council member
Larianne Polk ESU 07	Council member
Bill Mowinkel ESU 08	Council member
Melissa Wheelock ESU 10	Council member
Greg Barnes ESU 11	Council member
Jeff West ESU 13	Council member
Paul Calvert ESU 15	Council member
Deb Paulman ESU 16	Council member
Geraldine Erickson ESU 17	Council member
Liz Standish ESU 18	Council member
Connie Wickham ESU 19	Council member

Educational Service Unit Coordinating Council

Name	Title
David M. Ludwig	Executive Director

Educational Service Unit Coordinating Council
6949 South 110th Street
LaVista, Nebraska, 68128
dludwig@esucc.org



NEBRASKA AUDITOR OF PUBLIC ACCOUNTS

Charlie Janssen
State Auditor

Charlie.Janssen@nebraska.gov
PO Box 98917
State Capitol, Suite 2303
Lincoln, Nebraska 68509
402-471-2111, FAX 402-471-3301
www.auditors.nebraska.gov

EDUCATIONAL SERVICE UNIT COORDINATING COUNCIL

INDEPENDENT AUDITOR'S REPORT

Educational Service Unit Coordinating Council
LaVista, Nebraska

Report on the Financial Statements

We have audited the accompanying cash-basis financial statements of the governmental activities and the major fund of the Educational Service Unit Coordinating Council, as of and for the year ended August 31, 2018, and the related notes to the financial statements, which collectively comprise the Educational Service Unit Coordinating Council's basic financial statements, as listed in the table of contents.

Management's Responsibility for the Financial Statements

Management is responsible for the preparation and fair presentation of these financial statements in accordance with the cash basis of accounting described in Note 1. This includes determining that the cash basis of accounting is an acceptable basis for the preparation of the financial statements in the circumstances. Management is also responsible for the design, implementation, and maintenance of internal control relevant to the preparation and fair presentation of financial statements that are free from material misstatement, whether due to fraud or error.

Auditor's Responsibility

Our responsibility is to express opinions on these financial statements based on our audit. We conducted our audit in accordance with auditing standards generally accepted in the United States of America and the standards applicable to financial audits contained in *Government Auditing Standards*, issued by the Comptroller General of the United States. Those standards require that we plan and perform the audit to obtain reasonable assurance about whether the financial statements are free from material misstatement.

An audit involves performing procedures to obtain audit evidence about the amounts and disclosures in the financial statements. The procedures selected depend on the auditor's judgment, including the assessment of the risks of material misstatement of the financial statements, whether due to fraud or error. In making those risk assessments, the auditor considers internal control relevant to the Educational Service

Unit Coordinating Council's preparation and fair presentation of the financial statements in order to design audit procedures that are appropriate in the circumstances, but not for the purpose of expressing an opinion on the effectiveness of the Educational Service Unit Coordinating Council's internal control. Accordingly, we express no such opinion. An audit also includes evaluating the appropriateness of accounting policies used and the reasonableness of significant accounting estimates made by management, as well as evaluating the overall presentation of the financial statements.

We believe that the audit evidence we have obtained is sufficient and appropriate to provide a basis for our opinions.

Opinions

In our opinion, the financial statements referred to above present fairly, in all material respects, the respective cash-basis financial position of the governmental activities and the major fund of Educational Service Unit Coordinating Council as of August 31, 2018, and the respective changes in cash basis financial position for the year then ended in conformity with the basis of accounting described in Note 1.

Emphasis of Matters – Basis of Accounting

We draw attention to Note 1 of the financial statements, which describes the basis of accounting. The financial statements are prepared on the cash basis of accounting, which is a basis of accounting other than accounting principles generally accepted in the United States of America. Our opinions are not modified with respect to this matter.

Report on Supplementary Information

Our audit was conducted for the purpose of forming opinions on the financial statements as a whole, which collectively comprise the Educational Service Unit Coordinating Council's basic financial statements. Management's Discussion and Analysis, the Budgetary Comparison Schedule – Budget and Actual – General Fund, Notes to the Budgetary Comparison Schedule, and the Combining Schedule of Cash Basis Receipts and Disbursements – General Fund are presented for purposes of additional analysis and are not a required part of the basic financial statements.

The Combining Schedule of Cash Basis Receipts and Disbursements – General Fund is the responsibility of management and was derived from, and relates directly to, the underlying accounting and other records used to prepare the basic financial statements. Such information has been subjected to the auditing procedures applied in the audit of the basic financial statements and certain additional procedures, including comparing and reconciling such information directly to the underlying accounting and other records used to prepare the basic financial statements or to the basic financial statements themselves, and other additional procedures in accordance with auditing standards generally accepted in the United States of America. In our opinion, the Combining Schedule of Cash Basis Receipts and Disbursements – General Fund is fairly stated, in all material respects in relation to the basic financial statements as a whole on the basis of accounting described in Note 1.

The Management's Discussion and Analysis, Budgetary Comparison Schedule – Budget and Actual – General Fund, and Notes to the Budgetary Comparison Schedule on pages 11 through 16, 29, and 30 herein have not been subjected to the auditing procedures applied in the audit of the basic financial statements and, accordingly, we do not express an opinion or provide any assurance on them.

Other Reporting Required by Government Auditing Standards

In accordance with *Government Auditing Standards*, we have also issued our report dated March 20, 2019, on our consideration of the Educational Service Unit Coordinating Council's internal control over financial reporting and on our tests of its compliance with certain provisions of laws, regulations, contracts, and grant agreements and other matters. The purpose of that report is to describe the scope of our testing of internal control over financial reporting and compliance and the results of that testing, and not to provide an opinion on the internal control over financial reporting or on compliance. That report is an integral part of an audit performed in accordance with *Government Auditing Standards* in considering the Educational Service Unit Coordinating Council's internal control over financial reporting and compliance.



Zachary Wells, CPA
Audit Manager
Lincoln, Nebraska

March 20, 2019

EDUCATIONAL SERVICE UNIT COORDINATING COUNCIL

MANAGEMENT'S DISCUSSION AND ANALYSIS

Management of the Educational Service Unit Coordinating Council (ESUCC) provides the following discussion and analysis of the ESUCC's financial performance, as reflected in the financial report for the fiscal year ended August 31, 2018. Please read it in conjunction with the ESUCC's basic financial statements, which follow.

OVERVIEW OF THE FINANCIAL STATEMENTS

This discussion and analysis is intended to serve as an introduction to the ESUCC's financial statements. The provisions of Statement No. 34 (Statement 34) of the Governmental Accounting Standards Board (GASB), "Basic Financial Statements – and Management's Discussion and Analysis – for State and Local Governments," established standards for external financial reporting for all State and local government entities. These standards require three components for the ESUCC's basic financial statements: 1) government-wide financial statements; 2) fund financial statements; and 3) notes to the financial statements. This report also contains other information (Budgetary Comparison Schedule, and Combining Schedule of Cash Basis Receipts and Disbursements – General Fund) in addition to the basic financial statements. These components are described below:

Government-Wide Financial Statements

These statements are intended to provide a broad view of the ESUCC's operations in a manner similar to the private sector, providing both a short-term and a long-term view of the ESUCC's financial position. The ESUCC prepared its government-wide statements on the cash basis of accounting. Under the cash basis, receipts are recognized when collected rather than when earned, and disbursements are recognized when paid rather than when incurred. Accordingly, the ESUCC's government-wide financial statements are not intended to present the financial position and results of operations in conformity with generally accepted accounting principles (GAAP) accepted in the United States of America. The government-wide financial statements include two statements, the Statement of Net Position and the Statement of Activities.

The *Statement of Net Position* on page 17 presents all of the ESUCC's assets on the cash basis, as described above.

The *Statement of Activities* on page 18 presents information showing how the ESUCC's net position changed during the reported year. Changes reported are on the cash basis, as described above. The statement of activities demonstrates the degree to which the direct disbursements of a given function or segment are offset by program receipts. Direct disbursements are those that are clearly identifiable with a specific function or segment. Program receipts include: (1) charges to customers or applicants who purchase, use, or directly benefit from goods, services, or privileges provided by a given function or segment; and (2) grants and contributions that are restricted to meeting the operational or capital requirements of a particular function or segment. Appropriations and other items not properly included among program receipts are reported, instead, as general receipts.

Fund Financial Statements

This is the second set of financial statements presented in the report. Under GAAP, these statements would be different from the government-wide statements in that these statements would use a different accounting approach and focus on the near-term inflows and outflows of ESUCC operations.

EDUCATIONAL SERVICE UNIT COORDINATING COUNCIL

MANAGEMENT'S DISCUSSION AND ANALYSIS

(Continued)

The ESUCC has only one fund, the General Fund. GAAP classifies funds into three categories – Governmental Funds, Proprietary Funds, and Fiduciary Funds. The General Fund of an entity is classified as a Governmental Fund, as it accounts for all basic services. The Fund Financial Statements, which can be found on pages 19 and 20, provide detailed information about the ESUCC's General Fund. A fund is a method of accounting that uses a set of accounts to maintain accountability and control over specific sources of funding and spending for a particular activity or objective. GAAP requires governmental funds to use the modified accrual basis of accounting.

The five projects that make up the General Fund in addition to ESUCC Administration are: ESU Professional Development Organization (ESUPDO); Nebraska ESU Cooperative Purchasing Unit (Coop); Distance Education; Instructional Materials (I-Mat); and Special Education.

Notes to the Financial Statements

The notes to the financial statements provide additional information that is essential to a full understanding of the data provided in all of the basic financial statements. The notes can be found beginning on page 21.

Other Information

Following the basic financial statements and the accompanying notes thereto is additional information that further explains and supports the information in such financial statements. The other information consists of the Budgetary Comparison Schedule – Budget and Actual – General Fund and notes, and the Combining Schedule of Cash Basis Receipts and Disbursements – General Fund. This information can be found beginning on page 29.

FINANCIAL AND OPERATING HIGHLIGHTS

The ESUCC's Net Position for the fiscal year ended August 31, 2018, compared to the fiscal year ended August 31, 2017, increased by \$82,620. This increase is primarily due to the fact that the ESUCC's fiscal year ends in the middle of the Coop Annual Buy timeframe; therefore, its end of the year balance is directly affected by the timing of receipts of vendor administrative fees. The table on the following page provides a more detailed picture of the changes in net position.

FINANCIAL ANALYSIS OF ESUCC AS A WHOLE

Net Position

The ESUCC's assets totaled \$1,259,285 at August 31, 2018, as compared to \$1,176,665 at August 31, 2017. Due to the preparation of the financial statements on a cash basis for fiscal years ended August 31, 2018, and August 31, 2017, there were no liabilities as of August 31, 2018, and as of August 31, 2017.

Unrestricted net position is all other net position that does not meet the definition of "restricted" or "invested in capital assets, net of related debt." The ESUCC's unrestricted net position totaled \$1,259,285 as of August 31, 2018.

EDUCATIONAL SERVICE UNIT COORDINATING COUNCIL

MANAGEMENT'S DISCUSSION AND ANALYSIS

(Continued)

	Net Position	
	As of August 31	
	Cash Basis	Cash Basis
	2018	2017
ASSETS:		
Cash and Cash Equivalents	\$ 1,259,285	\$ 1,176,665
Total Assets:	<u>1,259,285</u>	<u>1,176,665</u>
NET POSITION:		
Unrestricted	1,259,285	1,176,665
Total Net Position:	<u>\$ 1,259,285</u>	<u>\$ 1,176,665</u>

As of August 31, 2018, and as of August 31, 2017, the ESUCC's assets consisted of cash and cash equivalents.

The ESUCC did not have any liabilities as of August 31, 2018, and as of August 31, 2017.

The ESUCC's net position was \$1,259,285 and \$1,176,665 as of August 31, 2018, and 2017, respectively. The ESUCC's net position may vary based on receipts and disbursements in Cooperative Purchasing as well as other ESUCC projects.

Changes in Net Position

The condensed financial information below was derived from the Government-Wide Statement of Activities and reflects how the ESUCC's net position changed during the year. Following the table is management's analysis of the changes in net position for the fiscal year ended August 31, 2018.

EDUCATIONAL SERVICE UNIT COORDINATING COUNCIL

MANAGEMENT'S DISCUSSION AND ANALYSIS

(Continued)

Changes in Net Position

	Fiscal Year Ended August 31, 2018 Cash Basis	Fiscal Year Ended August 31, 2017 Cash Basis
Receipts:		
Program Receipts:		
Charges for Services	\$ 1,645,105	\$ 1,778,443
Operating Grants and Contributions	625,947	463,310
General Receipts:		
State Appropriations	542,992	565,593
Miscellaneous	12,960	4,499
Total Receipts	<u>2,827,004</u>	<u>2,811,845</u>
Disbursements:		
ESU Professional Development	961,044	798,063
Distance Education Council	340,105	362,804
Special Education	512,517	428,452
Instructional Materials	124,298	288,947
Nebraska ESU Cooperative	806,420	800,803
Total Disbursements	<u>2,744,384</u>	<u>2,679,069</u>
Change in Net Position	82,620	132,776
Net Position - Beginning	<u>1,176,665</u>	<u>1,043,889</u>
Net Position - Ending	<u>\$ 1,259,285</u>	<u>\$ 1,176,665</u>

Receipts

The largest single source of receipts for the ESUCC is charges for services. Charges for services are primarily receipts generated by the Nebraska ESU Cooperative Purchasing Unit for services provided to ESUs and school districts and program receipts for the various projects. Charges for services for the fiscal year ended August 31, 2018, were \$1,645,105 and for the fiscal year ended August 31, 2017, were \$1,778,443. ESUCC's charges for services declined largely due to a vendor the ESUCC had used for student assessments being awarded a State Contract, and thus ESUCC no longer provided those services that had previously been invoiced to schools as now the State of Nebraska paid for those services.

The second largest source of receipts, during fiscal year 2018, is a grant from the Nebraska Department of Education. Total grants received during the fiscal year ended August 31, 2018, were \$625,947 and for the fiscal year ended August 31, 2017, were \$360,190. The increase was caused by the Innovative Grant award increasing significantly during the fiscal year.

Disbursements

The largest purpose of disbursements for the ESUCC was for goods and services disbursed by the ESU Professional Development Organization (ESUPDO), which provides training for ESU employees statewide. Disbursements for these services for the fiscal year ended August 31, 2018, were \$961,044

EDUCATIONAL SERVICE UNIT COORDINATING COUNCIL

MANAGEMENT'S DISCUSSION AND ANALYSIS

(Continued)

and for the fiscal year ended August 31, 2017, were \$798,063. The largest cause of this increase was due to an increase in the Innovative Grant disbursements. The Innovative Grant disbursements increased by \$410,844 during the fiscal year.

The second largest purpose of disbursements for the ESUCC was for the Nebraska ESU Cooperative Purchasing, which were then provided to ESUs and school districts. Disbursements for these services for the fiscal year ended August 31, 2018, were \$806,420 and for the fiscal year ended August 31, 2017, were \$800,803.

The remaining disbursements for the ESUCC relate primarily to the various other programs managed by the ESUCC. Disbursements for various programs for the fiscal year ended August 31, 2018, were \$976,920 and for the fiscal year ended August 31, 2017, were \$1,080,203. The decrease in these programs was caused by staff time being reallocated to assist on the Innovative Grant.

ANALYSIS OF ESUCC'S GENERAL FUND VARIATIONS

The table below provides a comparison of budgeted receipts and disbursements to actual receipts and disbursements.

	<u>Budget</u>	<u>Actual</u>	<u>Positive (Negative) Variance</u>
Beginning Balance	\$ 1,144,760	\$ 1,176,665	\$ 31,905
Total Receipts	4,911,040	2,827,004	(2,084,036)
Total Disbursements	4,911,040	2,744,384	2,166,656
Net Increase (Decrease)	-	82,620	82,620
Ending Balance	<u>\$ 1,144,760</u>	<u>\$ 1,259,285</u>	<u>\$ 114,525</u>

The largest variance between budgeted and actual receipts was Local Receipts, which were budgeted to be \$2,619,460 but were actually \$1,645,105. The majority of this variance can be explained primarily by the budgeted flow-through revenues included in the budget.

The largest variances between budgeted and actual disbursements were due to General Administration, which had budgeted \$1,421,492 but incurred actual costs of \$269,240. This difference is caused by ESUCC budgeting for potential grants, which are unknown at the time the budget is prepared.

FACTORS THAT WILL AFFECT THE FUTURE

Several factors influence the future of the ESUCC and its projects. Projects that are based on conditions of ESUs and school districts, as far as purchasing of products and services, tend to vary depending on the levels of participation in Cooperative Purchasing, and professional development. General economics have created an environment where schools and ESUs have fewer resources available to buy goods and services. Additionally, State appropriations have been reduced for support of the ESUCC and the Distance

EDUCATIONAL SERVICE UNIT COORDINATING COUNCIL

MANAGEMENT'S DISCUSSION AND ANALYSIS

(Concluded)

Education program. These reductions will impact overall resources available for the foreseeable future. Long-term trends will include further strategic reorganization of projects and services to address the likelihood of a decrease in future resources. Strategic reorganization efforts impacting the future will include organizing professional development services under a new structure that will allow for the development of new statewide projects. Additionally, existing projects in technology are being organized to most efficiently and effectively manage the changing environment in educational technology. Future fiscal years will continue to combine efforts in instructional materials and distance education under a "BlendEd" initiative. Similarly, professional development efforts will include new statewide projects and services. Future projects and services of the ESUCC will be maintained through expanded partnerships and possibly through statewide grants or contracts facilitated by the ESUCC.

CONTACTING ESUCC'S FINANCIAL MANAGEMENT

This financial report is designed to provide our citizens and taxpayers a general overview of the ESUCC's finances and to demonstrate the ESUCC's accountability for the money with which it is entrusted. If you have questions about this report or need additional financial information, contact David M. Ludwig, Educational Service Unit Coordinating Council Executive Director, 6949 South 110th Street, LaVista, Nebraska, 68128. The telephone number is (402) 597-4915, and the email address is dludwig@esucc.org.

EDUCATIONAL SERVICE UNIT COORDINATING COUNCIL

STATEMENT OF NET POSITION - CASH BASIS

August 31, 2018

	<u>Governmental Activities</u>
ASSETS	
Cash and Cash Equivalents	\$ 1,259,285
Total Assets	<u>1,259,285</u>
NET POSITION	
Unrestricted	<u>1,259,285</u>
Total Net Position	<u>\$ 1,259,285</u>

The accompanying notes are an integral part of the financial statements.

EDUCATIONAL SERVICE UNIT COORDINATING COUNCIL

STATEMENT OF ACTIVITIES - CASH BASIS

For the Year Ended August 31, 2018

	Disbursements	Program Receipts		Net (Disbursements), Receipts, and Changes in Net Assets
		Charges for Services	Operating Grants and Contributions	Total Governmental Activities
FUNCTIONS/PROGRAMS:				
Primary Government				
ESU Professional Development	\$ 1,117,815	\$ 238,611	\$ 625,947	\$ (253,257)
Distance Education Council	267,368	9,250	-	(258,118)
Special Education	428,483	476,375	-	47,892
Instructional Materials:				
General Administration	114,203	121,297	-	7,094
I-Mat Program Purchases	10,095	-	-	(10,095)
Nebraska ESU Cooperative Purchasing:				
General Administration	434,715	799,572	-	364,857
Coop Program Purchases	371,705	-	-	(371,705)
Total Governmental Activities	<u>\$ 2,744,384</u>	<u>\$ 1,645,105</u>	<u>\$ 625,947</u>	<u>(473,332)</u>
General Receipts:				
State Appropriations				542,992
Miscellaneous				12,960
Total General Receipts				<u>555,952</u>
Change in Net Assets				82,620
Net Position - Beginning				<u>1,176,665</u>
Net Position - Ending				<u>\$ 1,259,285</u>

The accompanying notes are an integral part of the financial statements.

EDUCATIONAL SERVICE UNIT COORDINATING COUNCIL

**STATEMENT OF CASH BASIS ASSETS AND FUND BALANCE
GOVERNMENTAL FUND**

August 31, 2018

	<u>General Fund</u>
ASSETS:	
Cash and Cash Equivalents	<u>\$ 1,259,285</u>
Total Assets	<u><u>\$ 1,259,285</u></u>
FUND BALANCE:	
Unassigned	<u>1,259,285</u>
Total Fund Balance	<u><u>\$ 1,259,285</u></u>

The accompanying notes are an integral part of the financial statements.

EDUCATIONAL SERVICE UNIT COORDINATING COUNCIL

**STATEMENT OF CASH RECEIPTS, DISBURSEMENTS,
AND CHANGES IN CASH BASIS FUND BALANCE
GOVERNMENTAL FUND**

For the Fiscal Year Ended August 31, 2018

	General Fund
RECEIPTS:	
Local	\$ 1,645,105
State - Appropriations	542,992
State - Grants (Neb. Dept. of Ed)	625,947
Miscellaneous	12,960
Total Receipts	<u>2,827,004</u>
DISBURSEMENTS:	
Purchased Services (Note 6)	1,202,525
General Administration	269,240
Supplies	3,644
Capital Outlay	31,234
Computer Software and Other Equipment	80,049
Travel	40,864
Network Operations Committee (NOC)	3,262
Staff Development Affiliate (SDA)	14,390
Special Education Projects (SPED)	1,847
Technology Assistance Group (TAG)	2,807
Innovation Grant	679,389
Legal Settlement (Note 10)	33,333
I-Mat Program Purchases	10,095
Coop Program Purchases	371,705
Total Disbursements	<u>2,744,384</u>
Excess of Receipts Over Disbursements	82,620
Fund Balance - Beginning	<u>1,176,665</u>
Fund Balance - Ending	<u><u>\$ 1,259,285</u></u>

The accompanying notes are an integral part of the financial statements.

EDUCATIONAL SERVICE UNIT COORDINATING COUNCIL

NOTES TO THE FINANCIAL STATEMENTS

For the Fiscal Year Ended August 31, 2018

1. Summary of Significant Accounting Policies

A. *Organization*

The Educational Service Unit Coordinating Council (ESUCC) was created in statute to coordinate statewide activities of Nebraska's 17 Educational Service Units (ESUs). The governing body for the ESUCC consists of an Administrator Representative from each of the 17 ESUs and an Executive Director. The ESUCC was created by LB 603 (2007) and officially came into existence, according to statute, on July 1, 2008. Neb. Rev. Stat. § 79-1246(1) (Reissue 2014) outlines the ESUCC's general responsibilities and duties as follows:

The Educational Service Unit Coordinating Council shall work toward statewide coordination to provide the most cost-effective services for the students, teachers, and school districts in each educational service unit. The council's duties include, but are not limited to:

- (a) *Preparation of strategic plans to assure the cost-efficient and equitable delivery of services across the state;*
- (b) *Administration of statewide initiatives and provision of statewide services; and*
- (c) *Coordination of distance education.*

Prior to the creation of the ESUCC by the Nebraska Legislature, the 17 ESUs worked in partnership to provide statewide activities. Based on the above statutory authority, the ESUCC decided that all statewide activities offered in partnership by the ESUs would be placed under the umbrella of the ESUCC. Although identified separately in the "ESUCC Admin and Professional Development Organization" column of the Combining Schedule, the ESUCC reports the general administrative costs of the ESUCC overall, along with the ESUPDO project costs. The ESUCC contracts with ESU 17 to provide all staff for the ESUCC. This is accomplished annually by ESU 17 developing employment contracts with all ESUCC project employees, including the Executive Director of the ESUCC. Thus, all ESUCC project employees and the ESUCC Executive Director are ESU 17 employees. Through an interlocal agreement, the ESUCC reimburses ESU 17 for all salaries and benefits for these employees.

The following is a brief description of each statewide project budgeted for and administered by the ESUCC:

- **ESU Professional Development Organization (ESUPDO):** The ESUPDO serves as a collaborative effort to provide training for ESU employees statewide. Professional development is among the core services identified by State statute for ESUs.
- **Distance Education:** Distance Education originated with the Distance Education Council, which was formed by legislation in 2006 and has since evolved into a program under the ESUCC. Neb. Rev. Stat. § 79-1248 (Reissue 2014) includes, among the powers and duties of the ESUCC, various responsibilities pertaining to the operation of the State's distance education network.
- **Nebraska ESU Cooperative Purchasing (Coop):** Coop provides cooperating purchasing services to Educational Service Unit Member schools throughout the State of Nebraska.

EDUCATIONAL SERVICE UNIT COORDINATING COUNCIL

NOTES TO THE FINANCIAL STATEMENTS

(Continued)

1. **Summary of Significant Accounting Policies** (Continued)

- **Instructional Materials (I-Mat):** I-Mat is a statewide project that purchases rights to media materials and makes them available through local ESUs in a variety of formats.
- **Special Education (SPED) Projects:** The purpose of the SPED Projects is for participating parties to pool their resources in connection with the special education services and for the training of special education teachers and other staff members employed by educational institutions within the State of Nebraska.
- **BlendEd Initiative (Technology Direction):** In May 2013, the position of Technology Director was formed to coordinate this work across the ESUCC project areas. Projects involved in this effort are the Distance Education and I-Mat, including Learning Object Repository. Blended education calls for making strategic choices about when face-to-face (synchronous) instruction is needed and when and how online (asynchronous) instruction can be best used to provide elements of student control over time, place, path, and pace and provide more equity, efficiency, and flexibility.

B. Reporting Entity

The ESUCC is a governmental entity established under and governed by the laws of the State of Nebraska. In evaluating how to define the ESUCC for financial reporting purposes, all potential component units have been considered. The basic – but not the only – criterion for including a potential component unit within the reporting entity is the governing body’s ability to exercise oversight responsibility. The most significant manifestation of this ability is financial interdependency. Other manifestations of the ability to exercise oversight responsibility include, but are not limited to, the selection of governing authority, the designation of management, and the ability to significantly influence operations and accountability for fiscal matters. Based upon the above criteria, the accompanying financial statements include all funds for which the ESUCC has oversight responsibility. The ESUCC does not have any component units and has only one fund – the General Fund. The ESUCC is not considered a component unit of any other governmental entity.

C. Government-Wide and Fund Financial Statements

The basic financial statements include both government-wide and fund financial statements. The reporting model, based on GASB Statement 34, focuses on the ESUCC as a whole in the government-wide financial statements and major individual funds in the fund financial statements. The government-wide financial statements report information on all of the activities of the primary government and any component units. The ESUCC has only one fund – the General Fund – and has no component units. Governmental activities, which normally are supported by taxes and intergovernmental receipts, are reported separately.

EDUCATIONAL SERVICE UNIT COORDINATING COUNCIL

NOTES TO THE FINANCIAL STATEMENTS

(Continued)

1. **Summary of Significant Accounting Policies** (Continued)

The Statement of Activities demonstrates the degree to which the direct disbursements of a given function or segment are offset by program receipts. Direct disbursements are those that are clearly identifiable with a specific function or segment. Program receipts include: 1) charges to customers or applicants who purchase, use, or directly benefit from goods, services, or privileges provided by a given function or segment; and 2) grants and contributions that are restricted to meeting the operational or capital requirements of a particular function or segment. Appropriations and other items not properly included among program receipts are reported instead as general receipts.

D. Fund Types

The accounts of the ESUCC are organized on the basis of funds. The ESUCC has only one governmental fund type – the General Fund.

E. Basis of Accounting

The ESUCC prepares its financial statements, both its governmental-wide and fund statements, on the cash basis of accounting. Under the cash basis of accounting, receipts are recognized when collected rather than when earned, and disbursements are recognized when paid rather than when incurred. Consequently, these financial statements are not intended to present financial information in accordance with generally accepted accounting principles.

F. Cash and Cash Equivalents

In addition to the ESUCC's bank account, this classification includes all short-term investments, such as certificates of deposit, and investments in the Nebraska Public Agency Investment Trust (NPAIT), having original maturities of less than two years. NPAIT deposits and investments include certificate of deposits, demand deposit accounts, repurchase agreements, and government agency securities. These investments are valued at amortized cost, which approximates fair value due to the short-term nature of the investments.

G. Basis of Presentation

The ESUCC adopted the provisions of Statement No. 34 (Statement 34) of the Governmental Accounting Standards Board (GASB), "Basic Financial Statements – and Management's Discussion and Analysis – for State and Local Governments." Statement 34 established standards for external financial reporting for all State and local government entities, which includes government-wide financial statements, fund financial statements, and the classification of net position into three components: (a) invested in capital assets, net of related debt; (b) restricted; and (c) unrestricted. The ESUCC reported only unrestricted net position.

H. Net Position Classification

Government-Wide Statements. Net Position is displayed as unrestricted net position. Unrestricted net position is all other net assets that do not meet the definition of "restricted" or "invested in capital assets, net of related debt."

EDUCATIONAL SERVICE UNIT COORDINATING COUNCIL

NOTES TO THE FINANCIAL STATEMENTS

(Continued)

1. **Summary of Significant Accounting Policies** (Concluded)

Fund Financial Statements. Governmental fund equity is classified as fund balance. ESUCC has designated its fund balance as Unassigned. Unassigned fund balance is the portion of the General Fund that is not restricted, committed, or assigned for a specific purpose.

I. Capital Assets

Capital assets are recorded as disbursements at the time of purchase. This differs from generally accepted accounting principles, which require capital assets to be capitalized and depreciated over the life of the asset.

J. Estimates

The preparation of financial statements in conformity with the cash basis of accounting requires management to make estimates and assumptions that affect certain reported amounts and disclosures. Accordingly, actual results could differ from those estimates.

K. Compensated Absences

The ESUCC contracts with ESU 17, through an interlocal agreement, to provide staffing for the ESUCC. The ESUCC has entered into negotiated agreements with contracted personnel. In those agreements, the ESUCC has agreed to provide benefits for personal and sick leave. In accordance with the cash basis of accounting, these benefits are recorded as a disbursement when paid.

2. **Deposits and Investments**

Listed below is a summary of the deposit and investment portfolio that comprises the Cash and Cash Equivalents on the ESUCC's August 31, 2018, basic financial statements.

Deposits – Custodial credit risk is the risk that, in the event of a bank failure, a government's deposits may not be returned to it. At August 31, 2018, the ESUCC held bank deposits and also held funds in certificates of deposits, demand deposits, and money market accounts with the Nebraska Public Agency Investment Trust (NPAIT).

The NPAIT was established in June 1996 through the Interlocal Cooperation Act and commenced operations on July 25, 1996. The NPAIT was established to assist public bodies throughout the State of Nebraska with the investment of their available cash reserves. Participation in the investment trust is voluntary for its members. The objective of the NPAIT is to provide its owner members with a conservative and effective investment alternative tailored to the needs of its members. The NPAIT currently consists of and operates one portfolio and a fixed-term account. The NPAIT portfolio management generally follows established investment criteria developed by the Securities and Exchange Commission (SEC) for money market funds designed to offer acceptable yield while maintaining liquidity. The NPAIT is not registered with the SEC as an

EDUCATIONAL SERVICE UNIT COORDINATING COUNCIL

NOTES TO THE FINANCIAL STATEMENTS

(Continued)

2. **Deposits and Investments** (Continued)

investment company. For a copy of the most recent audit report for the NPAIT, which is as of June 30, 2018, contact David Ludwig, Executive Director, Educational Service Unit Coordinating Council, 6949 South 110th Street, LaVista, Nebraska, 68128. The telephone number is (402) 597-4915, and the email address is dludwig@esucc.org.

The ESUCC's bank balance and carrying amount of cash and cash equivalents at August 31, 2018, are set out below:

	Bank Balance	Carrying Amount
Bank Deposits	\$ 58,959	\$ (115,979)
NPAIT Investments	1,375,264	1,375,264
Total	\$ 1,434,223	\$1,259,285

Bank Deposits – The ESUCC does not have a policy for custodial credit risk associated with deposits.

The ESUCC is required by State statute to collateralize bank deposits in excess of federally insured amounts. The bank deposits at August 31, 2018, were covered by the Federal Depository Insurance Corporation (FDIC).

The carrying amount for the Bank Deposit is negative because at August 31, 2018, the outstanding checks exceeded the bank balance. However, the NPAIT account sends funds to the bank account when checks clear the bank.

Investments – The NPAIT may legally invest in direct obligations of, as well as other obligations guaranteed as to principal by, the U.S. Treasury and U.S. Agency and Instrumentalities and in bank repurchase agreements. It may also invest in guaranteed student loans, loans guaranteed by the Small Business Administration, Federal Home Administration, or any other agency of the United States, as well as any other type of investment permitted for public agencies by State law. At June 30, 2018, all of the NPAIT's investments in U.S. agencies and repurchase agreements mature in a period of less than two years.

At August 31, 2018, the ESUCC had \$1,375,264 in NPAIT investments. These investments consisted of government agency securities and repurchase agreements, which were collateralized by U.S. government securities.

The ESUCC is exposed to the risks noted below in relation to its investments in the NPAIT. The ESUCC does not have a policy for these risks.

Interest Rate Risk – As a means of limiting its members' exposure to fair value losses resulting from rising interest rates, all of the NPAIT's investments have maturities of less than two years.

EDUCATIONAL SERVICE UNIT COORDINATING COUNCIL

NOTES TO THE FINANCIAL STATEMENTS

(Continued)

2. **Deposits and Investments** (Concluded)

Credit Risk – Credit risk is the risk that the issuer or other counterparty to an investment will not fulfill its obligations. According to the latest audit report on the NPAIT, as of June 30, 2018, the NPAIT’s investments in government agency securities were rated as AA+.

Custodial Credit Risk – Custodial credit risk is the risk that, in the event of the failure of the counterparty, the NPAIT will not be able to recover the value of its investment or collateral securities that are in the possession of the outside party.

The ESUCC has no specific policy as to credit risk. All of the underlying securities for the NPAIT investments in repurchase agreements at June 30, 2018, the latest audit report date for the NPAIT, are held by the counterparties in the NPAIT’s name.

Concentration of Credit Risk – The NPAIT places no limit on the amount that may be invested in any one issuer.

Reconciliation of deposits and investments for the ESUCC to Cash and Cash Equivalents on the Statement of Net Position, as of August 31, 2018, is as follows:

Carrying Value:	
Bank Deposits	\$ (115,979)
NPAIT Investments	1,375,264
Total	<u><u>\$ 1,259,285</u></u>

3. **Contingencies and Commitments**

Risk Management – The ESUCC is exposed to various risks of loss related to torts, theft of, damage to, or destruction of assets, errors, or omissions, injuries to employees, and natural disasters. During the fiscal year, the ESUCC chose to purchase the following commercial insurance policies to cover these risks:

	Limit	Deductible
Personal Property Coverage (per location)	\$ 1,000 to \$ 200,000	\$ 500
Electronic Data Processing Equip. (Various Coverage types from \$5,000 to \$50,000. With limits from \$10,000 to \$200,000.)	\$ 200,000	\$ 1,000
Commercial General Liability (Each Occurrence limit-\$1,000,000, Aggregate Limit-\$2,000,000)	\$ 2,000,000	\$ -
Commercial Umbrella Liability Coverage (Each Occurrence limit-\$1,000,000, Aggregate Limit-\$1,000,000)	\$ 1,000,000	\$ -

EDUCATIONAL SERVICE UNIT COORDINATING COUNCIL

NOTES TO THE FINANCIAL STATEMENTS

(Continued)

3. Contingencies and Commitments (Concluded)

	Limit	Deductible
Automobile (Non-Owned & Hired) Liability	\$ 1,000,000	\$ -
Automobile (Comprehensive, Collision)	\$ 50,000	\$ 250
Workers' Compensation Insurance	\$ 500,000	\$ -
Transportation Coverage	\$ 300,000	\$ 1,000

No insurance claims resulting from these risks were filed during the fiscal year by the ESUCC. Settled claims resulting from these risks have not exceeded the above coverage in the past three years.

4. School Retirement

Plan Description

The ESUCC contracts with ESU 17 to provide all staff for the ESUCC. Thus, all of the ESUCC project employees and the ESUCC Executive Director are ESU 17 employees. Through an interlocal agreement, the ESUCC agreed to reimburse ESU 17 for all salaries and benefits for these employees. Benefits provided by the ESUCC included retirement benefits, as ESU 17 employees are eligible to be members of the Nebraska School Employees Retirement System. Thus, ESU 17 contributes to the Nebraska School Employees Retirement System on behalf of the ESUCC from retirement contributions collected from the ESUCC. The Nebraska School Employees Retirement System is a cost-sharing, multiple-employer defined benefit pension plan administered by the Nebraska Public Employees Retirement System (NPERS). NPERS provides retirement and disability benefits to plan members and beneficiaries. The School Employees Retirement Act establishes benefit provisions. NPERS issues a publicly available financial report that includes financial statements and required supplementary information for NPERS. That report may be obtained by writing NPERS, 1526 K Street, Suite 400, P.O. Box 94816, Lincoln, NE, 68509-4816, or by calling 1-800-245-5712.

Plan members were required to contribute 9.78% of their annual covered salary from September 1, 2017, to August 31, 2018. The ESUCC is required to contribute 101% of the employee contribution. The contribution requirements of the plan members and the ESUCC are established by the Nebraska statutes. For the fiscal year ended August 31, 2018, the ESUCC employees contributed \$112,034, and the ESUCC contributed \$113,155, which equaled the required contribution. For the fiscal years ended August 31, 2017, and August 31, 2016, the ESUCC employees contributed \$101,404 and \$87,171, respectively, and the ESUCC contributed \$102,418 and \$88,042 respectively, which equaled the required contribution.

5. Lease Commitments

ESUCC leases office facilities under operating leases. The future minimum annual lease payments are as follows:

EDUCATIONAL SERVICE UNIT COORDINATING COUNCIL

NOTES TO THE FINANCIAL STATEMENTS

(Concluded)

5. **Lease Commitments** (Concluded)

<u>Year</u>	<u>Governmental Activities</u>
2019	\$ 20,758

Operating lease payments for the year ended August 31, 2018, totaled \$44,319.

6. **Reclassification**

The ESUCC records in its general ledger employee salaries and benefits; however, the ESUCC staff are ESU 17 employees, as the ESUCC contracts through an interlocal agreement, with ESU 17 to provide staffing for the ESUCC, making all employees of the ESUCC contract employees. To better reflect the nature of these disbursements, \$1,339,579 of salaries and benefits was classified as Purchased Services on the Statement of Cash Receipts, Disbursements, and Changes in Cash Basis Fund Balance.

7. **Accounts Receivable**

At August 31, 2018, the ESUCC had \$136,475 in accounts receivable. In accordance with the cash basis of accounting, these receivables are not recorded on the financial statements. They are recorded as receipts on the financial statements when the ESUCC receives the funds.

8. **Unemployment Compensation Insurance**

The ESUCC has adopted the reimbursable option of the State's Unemployment Compensation Insurance Program. Under this option, a claimant would receive unemployment compensation from the State. The ESUCC is liable to reimburse the State the actual amount of the claim(s).

9. **Related Parties**

The governing body for the ESUCC consists of the Administrator from each of the 17 ESUs across the State. The ESUCC coordinates statewide activities and provides services for the 17 ESUs. In turn, the ESUCC bills each of the ESUs for those services.

10. **Subsequent Event**

In a prior year, the ESUCC was involved in litigation with ESM Solutions Corporation (ESM), a vendor with whom it had contracted. During the fiscal year, ESUCC paid ESM \$33,333 as part of a settlement agreement. As part of the settlement agreement, ESUCC is required to pay ESM \$33,333 during each of the next two fiscal years. These payments will conclude on September 30, 2019.

EDUCATIONAL SERVICE UNIT COORDINATING COUNCIL

**BUDGETARY COMPARISON SCHEDULE
BUDGET AND ACTUAL
GENERAL FUND**

For the Fiscal Year Ended August 31, 2018

	Budget (Original/Final)	Actual	Positive (Negative) Variance with Final Budget
RECEIPTS:			
Local	\$ 2,619,460	\$ 1,645,105	\$ (974,355)
State - Appropriations	548,625	542,992	(5,633)
State - Grants (Neb. Dept. of Ed)	853,455	625,947	(227,508)
Federal	889,500	-	(889,500)
Miscellaneous	-	12,960	12,960
Total Receipts	<u>4,911,040</u>	<u>2,827,004</u>	<u>(2,084,036)</u>
DISBURSEMENTS:			
Purchased Services	1,925,062	1,202,525	722,537
General Administration	1,421,492	269,240	1,152,252
Supplies	4,250	3,644	606
Capital Outlay	27,133	31,234	(4,101)
Computer Software and Other Equipment	76,860	80,049	(3,189)
Travel	58,909	40,864	18,045
Network Operations Committee (NOC)	29,050	3,262	25,788
Staff Development Affiliate (SDA)	277,880	14,390	263,490
Special Education Projects (SPED)	15,000	1,847	13,153
Parents Encouraging Parents Conference (PEP)	25,500	-	25,500
Technology Assistance Group (TAG)	10,000	2,807	7,193
Legal Settlement	33,333	33,333	-
Innovation Grant	853,455	679,389	174,066
I-Mat Program Purchases	153,116	10,095	143,021
Coop Program Purchases	-	371,705	(371,705)
Total Disbursements	<u>4,911,040</u>	<u>2,744,384</u>	<u>2,166,656</u>
Excess of Receipts Over Disbursements	-	82,620	82,620
Fund Balance - Beginning	1,144,760	1,176,665	31,905
Fund Balance - Ending	<u>\$ 1,144,760</u>	<u>\$ 1,259,285</u>	<u>\$ 114,525</u>

See the Notes to the Budgetary Comparison Schedule.

EDUCATIONAL SERVICE UNIT COORDINATING COUNCIL

NOTES TO THE BUDGETARY COMPARISON SCHEDULE

For the Fiscal Year Ended August 31, 2018

BUDGETARY COMPARISON SCHEDULE

Basis of Budgeting – The ESUCC prepares its budget on the cash basis, which is consistent with the financial statement presentation.

Budget Process and Property Taxes – The ESUCC follows these procedures in establishing the budgetary data reflected in the accompanying statements:

- Public hearings are conducted at public meetings to obtain taxpayer comments.
- Prior to September 20, the budget is legally adopted by the Board through passage of a resolution. Total disbursements may not legally exceed total appropriations. Appropriations lapse at year end, and any revisions thereto require Board approval.

EDUCATIONAL SERVICE UNIT COORDINATING COUNCIL

**COMBINING SCHEDULE OF CASH BASIS RECEIPTS AND DISBURSEMENTS
GENERAL FUND**

For the Fiscal Year Ended August 31, 2018

	ESUCC Admin and Professional Development Organization	Distance Education Council	Instructional Materials	Special Education	Nebraska ESU Cooperative Purchasing	Total General Fund
RECEIPTS:						
Local	\$ 238,611	\$ 9,250	\$ 121,297	\$ 476,375	\$ 799,572	\$ 1,645,105
State - Appropriations	266,971	276,021	-	-	-	542,992
State - Grants (Neb. Dept. of Ed)	469,176	72,737	-	84,034	-	625,947
Miscellaneous	12,960	-	-	-	-	12,960
Total Revenues	<u>\$ 987,718</u>	<u>\$ 358,008</u>	<u>\$ 121,297</u>	<u>\$ 560,409</u>	<u>\$ 799,572</u>	<u>\$ 2,827,004</u>
DISBURSEMENTS:						
Purchased Services	\$ 232,568	\$ 221,646	\$ 101,442	\$ 388,960	\$ 257,909	\$ 1,202,525
General Administration	156,580	11,691	9,666	28,251	63,052	269,240
Supplies	939	489	92	491	1,633	3,644
Capital Outlay	5,191	26,043	-	-	-	31,234
Computer Software and Other Equipment	64	3,280	41	5,595	71,069	80,049
Travel	20,778	4,219	2,962	5,186	7,719	40,864
Network Operations Committee (NOC)	3,262	-	-	-	-	3,262
Staff Development Affiliate (SDA)	14,390	-	-	-	-	14,390
Special Education Projects (SPED)	1,847	-	-	-	-	1,847
Technology Assistance Group (TAG)	2,807	-	-	-	-	2,807
Innovative Grant	522,618	72,737	-	84,034	-	679,389
Legal Settlement	-	-	-	-	33,333	33,333
I-Mat Program Purchases	-	-	10,095	-	-	10,095
Coop Program Purchases	-	-	-	-	371,705	371,705
Total Disbursements/Expenditures	<u>\$ 961,044</u>	<u>\$ 340,105</u>	<u>\$ 124,298</u>	<u>\$ 512,517</u>	<u>\$ 806,420</u>	<u>\$ 2,744,384</u>



NEBRASKA AUDITOR OF PUBLIC ACCOUNTS

Charlie Janssen
State Auditor

Charlie.Janssen@nebraska.gov
PO Box 98917
State Capitol, Suite 2303
Lincoln, Nebraska 68509
402-471-2111, FAX 402-471-3301
www.auditors.nebraska.gov

EDUCATIONAL SERVICE UNIT COORDINATING COUNCIL
**INDEPENDENT AUDITOR'S REPORT ON INTERNAL CONTROL OVER FINANCIAL
REPORTING AND ON COMPLIANCE AND OTHER MATTERS BASED ON AN AUDIT
OF FINANCIAL STATEMENTS PERFORMED IN ACCORDANCE WITH
GOVERNMENT AUDITING STANDARDS**

Educational Service Unit Coordinating Council
LaVista, Nebraska

We have audited, in accordance with auditing standards generally accepted in the United States of America and the standards applicable to financial audits contained in *Government Auditing Standards* issued by the Comptroller General of the United States, the financial statements of the governmental activities of the Educational Service Unit Coordinating Council, as of and for the year ended August 31, 2018, and the related notes to the financial statements, which collectively comprise Educational Service Unit Coordinating Council's basic financial statements, and have issued our report thereon dated March 20, 2019. The report notes the financial statements were prepared on the basis of cash receipts and disbursements.

Internal Control Over Financial Reporting

In planning and performing our audit of the financial statements, we considered the Educational Service Unit Coordinating Council's internal control over financial reporting (internal control) to determine the audit procedures that are appropriate in the circumstances for the purpose of expressing our opinions on the financial statements, but not for the purpose of expressing an opinion on the effectiveness of the Educational Service Unit Coordinating Council's internal control. Accordingly, we do not express an opinion on the effectiveness of the Educational Service Unit Coordinating Council's internal control.

A deficiency in internal control exists when the design or operation of a control does not allow management or employees, in the normal course of performing their assigned functions, to prevent, or detect and correct, misstatements on a timely basis. A material weakness is a deficiency, or a combination of deficiencies, in internal control such that there is a reasonable possibility that a material misstatement of the Educational Service Unit Coordinating Council's financial statements will not be prevented, or detected and corrected, on a timely basis. A significant deficiency is a deficiency, or combination of deficiencies, in internal control that is less severe than a material weakness, yet important enough to merit attention by those charged with governance.

Our consideration of internal control was for the limited purpose described in the first paragraph and was not designed to identify all deficiencies in internal control that might be material weaknesses or significant deficiencies. Given these limitations, during our audit we did not identify any deficiencies in internal control that we consider to be material weaknesses. However, material weaknesses may exist that have not been identified.

Compliance and Other Matters

As part of obtaining reasonable assurance about whether the Educational Service Unit Coordinating Council's financial statements are free of material misstatement, we performed tests of its compliance with certain provisions of laws, regulations, contracts, and grant agreements, noncompliance with which could have a direct and material effect on the determination of financial statement amounts. However, providing an opinion on compliance with those provisions was not an objective of our audit and, accordingly, we do not express such an opinion. The results of our tests disclosed no instances of noncompliance or other matters that are required to be reported under *Government Auditing Standards*.

Additional Items

We noted certain matters that we reported to the management of the Educational Service Unit Coordinating Council in a separate letter dated March 20, 2019.

Purpose of this Report

The purpose of this report is solely to describe the scope of our testing of internal control and compliance and the result of that testing, and not to provide an opinion on the effectiveness of the Educational Service Unit Coordinating Council's internal control or on compliance. This report is an integral part of an audit performed in accordance with *Government Auditing Standards* in considering the Educational Service Unit Coordinating Council's internal control and compliance. Accordingly, this communication is not suitable for any other purpose.



Zachary Wells, CPA
Audit Manager
Lincoln, Nebraska

March 20, 2019



NEBRASKA AUDITOR OF PUBLIC ACCOUNTS

Charlie Janssen
State Auditor

Charlie.Janssen@nebraska.gov
PO Box 98917
State Capitol, Suite 2303
Lincoln, Nebraska 68509
402-471-2111, FAX 402-471-3301
www.auditors.nebraska.gov

March 20, 2019

Educational Service Unit Coordinating Council
LaVista, Nebraska

Dear Council:

We have audited the basic financial statements of the Educational Service Unit Coordinating Council (ESUCC) for the fiscal year ended August 31, 2018, and have issued our report thereon dated March 20, 2019. In planning and performing our audit of the basic financial statements of the ESUCC, we considered internal control in order to determine our auditing procedures for the purpose of expressing our opinion on the basic financial statements. An audit does not include examining the effectiveness of internal control and does not provide assurance on internal control. We also performed tests of the ESUCC's compliance with certain provisions of laws, regulations, contracts, and grants.

During our audit, we noted certain matters involving internal control over financial reporting and other operational matters that are presented here. This comment and recommendation is intended to improve the internal control over financial reporting or result in operational efficiencies in the following area:

Segregation of Duties

During our review of the ESUCC receipt and capital asset processes, as well as our testing of selected transactions, we noted a lack of segregation of duties. We also noted compensating controls adopted by the ESUCC. However, these compensating controls do not completely eliminate the risk of errors or fraud occurring and going undetected. We noted the following:

- **Receipts:** There is a lack of segregation of duties over the receipts process due to two employees having the ability to perform all of the following processes: receive checks and record initial control, perform the deposit entry, and reconcile the deposit document to the general ledger. We noted compensating controls were in place during the fiscal year, including when all steps of the deposit process are performed by a single person, the deposit slip and ledger are reviewed and initialed by a second person, and review and approval of deposits, bank statements, and reconciliation reports by the ESUCC.
- **Capital Assets:** There is a lack of segregation of duties over the capital assets process. Five employees had the ability to add capital assets to, as well as remove them from, the accounting records. The ESUCC stated that it had compensating controls in place during the fiscal year, including a review of capital asset activity at the monthly staff meetings.

A similar finding was noted in the previous reports.

A good internal control plan involves an adequate segregation of duties to ensure that no one person is in a position both to perpetuate and to conceal errors or irregularities. When one individual is able to perform all phases of a transaction, there is an increased risk for errors or fraud to occur and go undetected, resulting in loss or misuse of ESUCC funds.

We recommend the ESUCC review its staffing and assignments to determine if an adequate segregation of duties can be obtained, so no one individual is able to process a transaction from being to end. If an adequate segregation of duties cannot be obtained, we recommend the ESUCC continue monitoring to ensure compensating controls are in place and effective.

ESUCC Response: Receipts - We will continue to monitor and ensure compensating controls are in place and effective. We will also continue to ensure that all transactions are reviewed and approved by multiple personnel. We will continue to review at monthly budget meetings, FAB Committee meetings, and ESUCC Board meetings.

Capital Assets - We will continue to monitor during monthly budget meetings and scheduled staff meetings for review and documentation.

* * * * *

It should be noted this report is critical in nature, as it contains only our comments and recommendations on the areas noted for improvement and does not include our observations on any strong features of the ESUCC.

Draft copies of this report were furnished to the ESUCC to provide management with an opportunity to review the report and to respond to the comment and recommendation included in this report. The formal response received has been incorporated into this report. A response that indicates corrective action has been taken was not verified at this time, but it will be verified in the next audit.

This report is intended solely for the information and use of the ESUCC, the appropriate Federal and regulatory agencies, and citizens of the State of Nebraska, and it is not intended to be, and should not be, used by anyone other than these specified parties. However, this report is a matter of public record, and its distribution is not limited.

Sincerely,



Zachary Wells, CPA
Audit Manager