

Educational Service Unit Coordinating Council
Executive Committee Committee Meeting
Wednesday, April 8, 2020, 2:30 PM
Zoom, 6949 South 110th Street, LaVista, NE 68128

1. Call to Order

2. Roll Call

3. Agenda Item

1. Financials

1. Approve Claims, Financials Statements, and Assets for Month of February

2. Approval of March Expenses to be paid in April.

3. Monthly Staff Budget Meeting

2. Executive Committee

1. Approve MSA 2020-21

2. COVID-19 Supports

3.

3. ESUCC State Audit

1. Final Audit Report

4. Next Meeting Agenda Items

5. Adjournment

{{Name: Agenda Item Name}}

{{Discussion: Agenda Item Discussion}}

{{Comments: Agenda Item Comments}}

{{Actions: Agenda Item Actions}}

Adjusted Budget, February 2020

ORG UNIT	ACCOUNT TITLE	BUDGET	PERIOD EXP	ENCUMBRANCES	YEAR TO DATE ENC + EXP	AVAILABLE	YTD/ BUD
1202310100 20540	ADMIN BOARD EXP/DUES	ADVERTISING	\$1,000.00	\$0.00	\$0.00	\$523.52	\$476.48 52.35
1202310100 20810	ADMIN BOARD EXP/DUES	DUES/FEES	\$15,429.00	\$0.00	\$0.00	\$15,637.18	-\$208.18 101.35
1202510100 20315	ADMIN FISCAL SERVICES	ACCT/AUDIT	\$15,830.00	\$206.00	\$0.00	\$1,074.78	\$14,755.22 6.79
1202330100 20314	ADMIN LEGAL/GOVT RELATION	GOVT RELATIONS	\$28,700.00	\$0.00	\$0.00	\$14,309.66	\$14,390.34 49.86
1202330100 20317	ADMIN LEGAL/GOVT RELATION	LEGAL	\$15,050.00	\$0.00	\$0.00	\$4,336.14	\$10,713.86 28.81
1202560100 20531	ADMIN POSTAGE	POSTAGE/POSTAGE METER	\$350.00	\$0.50	\$0.00	\$82.33	\$267.67 23.52
1202530100 20550	ADMIN PRINT/PUB/DUP	PRINTING/BINDING	\$1,000.00	\$135.09	\$0.00	\$579.33	\$420.67 57.93
1202610100 20440	ADMIN RENT/LEASE	RENT	\$3,493.00	\$0.00	\$0.00	\$1,150.55	\$2,342.45 32.94
1202610100 20520	ADMIN RENT/LEASE	INSURANCE	\$9,999.00	\$959.00	\$0.00	\$1,918.00	\$8,081.00 19.18
1202320100 20110	ADMIN SALARY EXEC DIRECTO	SALARIES	\$84,506.00	\$7,794.19	\$0.00	\$38,970.96	\$45,535.04 46.12
1202320100 20220	ADMIN SALARY EXEC DIRECTO	SOCIAL SECURITY	\$6,465.00	\$535.58	\$0.00	\$2,610.36	\$3,854.64 40.38
1202320100 20230	ADMIN SALARY EXEC DIRECTO	RETIREMENT	\$9,239.00	\$769.89	\$0.00	\$3,849.45	\$5,389.55 41.67
1202320100 20270	ADMIN SALARY EXEC DIRECTO	WORK COMP	\$562.00	\$46.76	\$0.00	\$233.80	\$328.20 41.6
1202320100 20290	ADMIN SALARY EXEC DIRECTO	OTHER BENEFITS	\$0.00	\$0.00	\$0.00	\$0.00	\$0.00 0
1202320100 20330	ADMIN SALARY EXEC DIRECTO	PROF DEV	\$400.00	\$0.00	\$0.00	\$0.00	\$400.00 0
1202320100 20333	ADMIN SALARY EXEC DIRECTO	MILEAGE	\$6,000.00	\$0.00	\$0.00	\$1,735.09	\$4,264.91 28.92
1202320100 20580	ADMIN SALARY EXEC DIRECTO	TRAVEL (EXCEPT MILEAGE)	\$19,915.00	\$496.20	\$0.00	\$5,977.69	\$13,937.31 30.02
1202320100 20610	ADMIN SALARY EXEC DIRECTO	SUPPLIES	\$400.00	\$8.06	\$0.00	\$225.81	\$174.19 56.45
1202800100 20110	ADMIN STAFF SALARY	SALARIES	\$54,218.00	\$4,518.21	\$0.00	\$22,591.06	\$31,626.94 41.67
1202800100 20220	ADMIN STAFF SALARY	SOCIAL SECURITY	\$3,511.00	\$290.74	\$0.00	\$1,453.69	\$2,057.31 41.4
1202800100 20230	ADMIN STAFF SALARY	RETIREMENT	\$5,355.00	\$446.30	\$0.00	\$2,231.50	\$3,123.50 41.67
1202800100 20270	ADMIN STAFF SALARY	WORK COMP	\$325.00	\$27.10	\$0.00	\$135.46	\$189.54 41.68
1202800100 20290	ADMIN STAFF SALARY	OTHER BENEFITS	\$0.00	\$0.00	\$0.00	\$0.00	\$0.00 0
1202800100 20333	ADMIN STAFF SALARY	MILEAGE	\$4,500.00	\$321.72	\$0.00	\$1,501.15	\$2,998.85 33.36
1202800100 20580	ADMIN STAFF SALARY	TRAVEL (EXCEPT MILEAGE)	\$2,000.00	\$330.35	\$0.00	\$718.10	\$1,281.90 35.91
1202580100 20320	ADMIN TECH SERVICES	CONTRACTED SERVICES	\$3,000.00	\$0.00	\$0.00	\$2,450.00	\$550.00 81.67
1202580100 20530	ADMIN TECH SERVICES	COMPUTER/INTERNET/PHONE	\$100.00	\$0.00	\$0.00	\$153.28	-\$53.28 153.28
1202580100 20650	ADMIN TECH SERVICES	TECH SOFTWARE/SUPPLIES	\$133.00	\$27.40	\$0.00	\$218.40	-\$85.40 164.21
1202580100 20734	ADMIN TECH SERVICES	TECH HARDWARE	\$0.00	\$0.00	\$0.00	\$794.69	-\$794.69 0
			\$291,480.00	\$16,913.09	\$0.00	\$125,461.98	\$166,018.02 43.04%
1202310620 20810	BL DEC BOARD EXP/DUES	DUES/FEES	\$310.00	\$0.00	\$0.00	\$0.00	\$310.00 0
1202320620 20110	BL DEC EXEC SALARY/EXP	SALARIES	\$60,984.00	\$5,624.67	\$0.00	\$28,123.38	\$32,860.62 46.12
1202320620 20220	BL DEC EXEC SALARY/EXP	SOCIAL SECURITY	\$4,665.00	\$386.50	\$0.00	\$1,883.76	\$2,781.24 40.38
1202320620 20230	BL DEC EXEC SALARY/EXP	RETIREMENT	\$6,667.00	\$555.59	\$0.00	\$2,777.95	\$3,889.05 41.67
1202320620 20270	BL DEC EXEC SALARY/EXP	WORK COMP	\$405.00	\$33.75	\$0.00	\$168.75	\$236.25 41.67
1202320620 20290	BL DEC EXEC SALARY/EXP	OTHER BENEFITS	\$0.00	\$0.00	\$0.00	\$0.00	\$0.00 0
1202510620 20315	BL DEC FISCAL SERVICES	ACCT/AUDIT	\$1,085.00	\$0.00	\$0.00	\$29.60	\$1,055.40 2.73
1202330620 20317	BL DEC LEGAL/GOVT RELATIO	LEGAL	\$1,225.00	\$0.00	\$0.00	\$352.95	\$872.05 28.81
1202560620 20531	BL DEC POSTAGE	POSTAGE/POSTAGE METER	\$100.00	\$0.00	\$0.00	\$6.50	\$93.50 6.5
1202530620 20550	BL DEC PRINT/PUB/DUP	PRINTING/BINDING	\$500.00	\$0.00	\$0.00	\$20.48	\$479.52 4.1
1202250620 20640	BL DEC PRO DEV	PERIODICALS/BOOKS	\$250.00	\$0.00	\$0.00	\$0.00	\$250.00 0
1202520620 20610	BL DEC PURCHASE/WAREHOUSE	SUPPLIES	\$500.00	\$0.00	\$0.00	\$2.94	\$497.06 0.59
1202610620 20440	BL DEC RENT/LEASE	RENT	\$4,484.00	\$0.00	\$0.00	\$922.50	\$3,561.50 20.57
1202800620 20110	BL DEC STAFF SALARY/EXP	SALARIES	\$123,021.00	\$5,555.82	\$0.00	\$46,562.82	\$76,458.18 37.85
1202800620 20220	BL DEC STAFF SALARY/EXP	SOCIAL SECURITY	\$8,130.00	\$406.42	\$0.00	\$3,102.81	\$5,027.19 38.16
1202800620 20230	BL DEC STAFF SALARY/EXP	RETIREMENT	\$12,151.00	\$481.60	\$0.00	\$4,532.20	\$7,618.80 37.3
1202800620 20270	BL DEC STAFF SALARY/EXP	WORK COMP	\$738.00	\$14.47	\$0.00	\$260.35	\$477.65 35.28
1202800620 20290	BL DEC STAFF SALARY/EXP	OTHER BENEFITS	\$0.00	\$0.00	\$0.00	\$0.00	\$0.00 0
1202800620 20333	BL DEC STAFF SALARY/EXP	MILEAGE	\$4,000.00	\$0.00	\$0.00	\$1,907.62	\$2,092.38 47.69

1202800620	20580	BL DEC STAFF SALARY/EXP	TRAVEL (EXCEPT MILEAGE)	\$5,131.00	\$0.00	\$0.00	\$1,645.39	\$3,485.61	32.07
1202800620	20733	BL DEC STAFF SALARY/EXP	FURNITURE	\$0.00	\$0.00	\$0.00	\$0.00	\$0.00	0
1202580620	20110	BL DEC TECH SERVICES	SALARIES	\$69,202.00	\$5,766.79	\$0.00	\$28,833.93	\$40,368.07	41.67
1202580620	20220	BL DEC TECH SERVICES	SOCIAL SECURITY	\$5,294.00	\$432.55	\$0.00	\$2,162.75	\$3,131.25	40.85
1202580620	20230	BL DEC TECH SERVICES	RETIREMENT	\$6,836.00	\$569.63	\$0.00	\$2,848.15	\$3,987.85	41.66
1202580620	20270	BL DEC TECH SERVICES	WORK COMP	\$416.00	\$34.59	\$0.00	\$172.95	\$243.05	41.57
1202580620	20290	BL DEC TECH SERVICES	OTHER BENEFITS	\$0.00	\$3.50	\$0.00	\$17.50	-\$17.50	0
1202580620	20320	BL DEC TECH SERVICES	CONTRACTED SERVICES	\$15,500.00	\$0.00	\$0.00	\$5,000.00	\$10,500.00	32.26
1202580620	20530	BL DEC TECH SERVICES	COMPUTER/INTERNET/PHONE	\$976.00	\$827.90	\$0.00	\$1,559.90	-\$583.90	159.83
1202580620	20650	BL DEC TECH SERVICES	TECH SOFTWARE/SUPPLIES	\$160.00	\$27.41	\$0.00	\$201.06	-\$41.06	125.66
1202580620	20734	BL DEC TECH SERVICES	TECH HARDWARE	\$0.00	\$0.00	\$0.00	\$179.80	-\$179.80	0
				\$332,730.00	\$20,721.19	\$0.00	\$133,276.04	\$199,453.96	40.06%

1202320600	20110	BL IMAT EXEC DIR SALARY/E	SALARIES	\$10,454.00	\$964.22	\$0.00	\$4,821.14	\$5,632.86	46.12
1202320600	20220	BL IMAT EXEC DIR SALARY/E	SOCIAL SECURITY	\$800.00	\$66.26	\$0.00	\$322.94	\$477.06	40.37
1202320600	20230	BL IMAT EXEC DIR SALARY/E	RETIREMENT	\$1,143.00	\$95.24	\$0.00	\$476.20	\$666.80	41.66
1202320600	20270	BL IMAT EXEC DIR SALARY/E	WORK COMP	\$69.00	\$5.79	\$0.00	\$28.95	\$40.05	41.96
1202510600	20315	BL IMAT FISCAL SERVICES	ACCT/AUDIT	\$1,085.00	\$0.00	\$0.00	\$0.00	\$1,085.00	0
1202330600	20317	BL IMAT LEGAL/GOVT RELATI	LEGAL	\$1,225.00	\$0.00	\$0.00	\$338.60	\$886.40	27.64
1202560600	20531	BL IMAT POSTAGE	POSTAGE/POSTAGE METER	\$25.00	\$5.50	\$0.00	\$26.50	-\$1.50	106
1202520600	20320	BL IMAT PURCHASE/WAREHOU	CONTRACTED SERVICES	\$1,000.00	\$0.00	\$0.00	\$0.00	\$1,000.00	0
1202520600	20900	BL IMAT PURCHASE/WAREHOU	OTHER PROGRAM PUCHASES	\$111,530.00	\$0.00	\$0.00	\$111,529.25	\$0.75	100
1202610600	20440	BL IMAT RENT/LEASE	RENT	\$4,397.00	\$0.00	\$0.00	\$3,981.95	\$415.05	90.56
1202800600	20110	BL IMAT STAFF SALARY/EXP	SALARIES	\$68,495.00	\$4,533.90	\$0.00	\$27,365.42	\$41,129.58	39.95
1202800600	20220	BL IMAT STAFF SALARY/EXP	SOCIAL SECURITY	\$4,851.00	\$336.31	\$0.00	\$1,949.23	\$2,901.77	40.18
1202800600	20230	BL IMAT STAFF SALARY/EXP	RETIREMENT	\$6,766.00	\$431.05	\$0.00	\$2,686.29	\$4,079.71	39.7
1202800600	20270	BL IMAT STAFF SALARY/EXP	WORK COMP	\$411.00	\$22.48	\$0.00	\$159.40	\$251.60	38.78
1202800600	20290	BL IMAT STAFF SALARY/EXP	OTHER BENEFITS	\$0.00	\$0.00	\$0.00	\$0.00	\$0.00	0
1202800600	20333	BL IMAT STAFF SALARY/EXP	MILEAGE	\$1,500.00	\$0.00	\$0.00	\$317.26	\$1,182.74	21.15
1202800600	20580	BL IMAT STAFF SALARY/EXP	TRAVEL (EXCEPT MILEAGE)	\$500.00	\$96.00	\$0.00	\$293.32	\$206.68	58.66
1202800600	20610	BL IMAT STAFF SALARY/EXP	SUPPLIES	\$50.00	\$0.00	\$0.00	\$49.97	\$0.03	99.94
1202580600	20530	BL IMAT TECH SERVICES	COMPUTER/INTERNET/PHONE	\$886.00	\$100.48	\$0.00	\$849.46	\$36.54	95.88
1202580600	20650	BL IMAT TECH SERVICES	TECH SOFTWARE/SUPPLIES	\$342.00	\$27.40	\$0.00	\$223.28	\$118.72	65.29
1202580600	20734	BL IMAT TECH SERVICES	TECH HARDWARE	\$0.00	\$0.00	\$0.00	\$179.80	-\$179.80	0
				\$215,529.00	\$6,684.63	\$0.00	\$155,598.96	\$59,930.04	72.19%

1202310300	20540	COOP BOARD EXP/DUES	ADVERTISING	\$1,000.00	\$0.00	\$0.00	\$0.00	\$1,000.00	0
1202310300	20810	COOP BOARD EXP/DUES	DUES/FEES	\$2,690.00	\$0.00	\$0.00	\$0.00	\$2,690.00	0
1202320300	20110	COOP EXEC DIR SALARY/EXP	SALARIES	\$8,712.00	\$803.52	\$0.00	\$4,017.64	\$4,694.36	46.12
1202320300	20220	COOP EXEC DIR SALARY/EXP	SOCIAL SECURITY	\$666.00	\$55.21	\$0.00	\$269.09	\$396.91	40.4
1202320300	20230	COOP EXEC DIR SALARY/EXP	RETIREMENT	\$953.00	\$79.37	\$0.00	\$396.85	\$556.15	41.64
1202320300	20270	COOP EXEC DIR SALARY/EXP	WORK COMP	\$57.00	\$4.82	\$0.00	\$24.10	\$32.90	42.28
1202320300	20290	COOP EXEC DIR SALARY/EXP	OTHER BENEFITS	\$0.00	\$0.00	\$0.00	\$0.00	\$0.00	0
1202510300	20315	COOP FISCAL SERVICES	ACCT/AUDIT	\$13,330.00	\$0.00	\$0.00	\$0.00	\$13,330.00	0
1202330300	20317	COOP LEGAL/GOVT RELATIONS	LEGAL	\$15,050.00	\$0.00	\$0.00	\$4,350.46	\$10,699.54	28.91
1202330300	20820	COOP LEGAL/GOVT RELATIONS	JUDGEMENTS/SETTLEMENTS	\$33,333.00	\$0.00	\$0.00	\$33,333.34	-\$0.34	100
1202560300	20531	COOP POSTAGE	POSTAGE/POSTAGE METER	\$1,500.00	\$8.50	\$0.00	\$415.74	\$1,084.26	27.72
1202530300	20550	COOP PRINT/PUB/DUP	PRINTING/BINDING	\$400.00	\$17.50	\$0.00	\$87.50	\$312.50	21.88
1202520300	20610	COOP PURCHASE/WAREHOUSE/C	SUPPLIES	\$1,200.00	\$0.00	\$0.00	\$1.84	\$1,198.16	0.15
1202520300	20900	COOP PURCHASE/WAREHOUSE/C	OTHER PROGRAM PUCHASES	\$6,009.00	\$1,000.00	\$1,068.00	\$6,008.58	\$0.42	100
1202610300	20440	COOP RENT/LEASE	RENT	\$13,063.00	\$608.00	\$0.00	\$4,186.30	\$8,876.70	32.05
1202610300	20520	COOP RENT/LEASE	INSURANCE	\$384.00	\$32.00	\$0.00	\$160.00	\$224.00	41.67
1202800300	20110	COOP STAFF SALARIES/EXP	SALARIES	\$228,969.00	\$19,080.78	\$0.00	\$95,403.73	\$133,565.27	41.67

1202800300	20220	COOP STAFF SALARIES/EXP	SOCIAL SECURITY	\$14,059.00	\$1,146.81	\$0.00	\$5,734.01	\$8,324.99	40.79
1202800300	20230	COOP STAFF SALARIES/EXP	RETIREMENT	\$22,617.00	\$1,884.76	\$0.00	\$9,423.76	\$13,193.24	41.67
1202800300	20270	COOP STAFF SALARIES/EXP	WORK COMP	\$1,375.00	\$114.51	\$0.00	\$572.55	\$802.45	41.64
1202800300	20290	COOP STAFF SALARIES/EXP	OTHER BENEFITS	\$0.00	\$0.00	\$0.00	\$0.00	\$0.00	0
1202800300	20333	COOP STAFF SALARIES/EXP	MILEAGE	\$7,500.00	\$94.59	\$0.00	\$1,336.66	\$6,163.34	17.82
1202800300	20580	COOP STAFF SALARIES/EXP	TRAVEL (EXCEPT MILEAGE)	\$7,500.00	\$100.45	\$0.00	\$2,925.34	\$4,574.66	39
1202580300	20320	COOP TECH SERVICES	CONTRACTED SERVICES	\$6,700.00	\$0.00	\$0.00	\$360.00	\$6,340.00	5.37
1202580300	20530	COOP TECH SERVICES	COMPUTER/INTERNET/PHONE	\$1,271.00	\$146.80	\$0.00	\$950.93	\$320.07	74.82
1202580300	20650	COOP TECH SERVICES	TECH SOFTWARE/SUPPLIES	\$76,121.00	\$106.08	\$49.16	\$76,109.42	\$11.58	99.98
1202580300	20734	COOP TECH SERVICES	TECH HARDWARE	\$2,200.00	\$0.00	\$0.00	\$354.76	\$1,845.24	16.13
				\$466,659.00	\$25,283.70	\$1,117.16	\$246,422.60	\$220,236.40	52.81%

1202800570	20110	INNOVATIVE STAFF SALARIES	SALARIES	\$44,162.00	\$0.00	\$0.00	\$0.00	\$44,162.00	0
1202800570	20220	INNOVATIVE STAFF SALARIES	SOCIAL SECURITY	\$3,726.00	\$0.00	\$0.00	\$0.00	\$3,726.00	0
1202800570	20230	INNOVATIVE STAFF SALARIES	RETIREMENT	\$3,374.00	\$0.00	\$0.00	\$0.00	\$3,374.00	0
1202800570	20270	INNOVATIVE STAFF SALARIES	WORK COMP	\$53.00	\$0.00	\$0.00	\$0.00	\$53.00	0
				\$51,315.00	\$0.00	\$0.00	\$0.00	\$51,315.00	0.00%

1202250560	20320	PDO CRISIS PRO DEV	CONTRACTED SERVICES	\$60,000.00	\$1.50	\$0.00	\$53,388.16	\$6,611.84	88.98
1202250560	20580	PDO CRISIS PRO DEV	TRAVEL (EXCEPT MILEAGE)	\$15,000.00	\$0.00	\$0.00	\$6,785.85	\$8,214.15	45.24
1202250530	20580	PDO ESPD PRO DEV	TRAVEL (EXCEPT MILEAGE)	\$1,000.00	\$0.00	\$0.00	\$0.00	\$1,000.00	0
1203575570	20320	PDO INNOVATIVE GRANT	CONTRACTED SERVICES	\$80,756.00	\$0.00	\$0.00	\$52,121.60	\$28,634.40	64.54
1203575570	20330	PDO INNOVATIVE GRANT	PROF DEV	\$9,508.00	\$0.00	\$0.00	\$0.00	\$9,508.00	0
1203575570	20333	PDO INNOVATIVE GRANT	MILEAGE	\$6,000.00	\$0.00	\$0.00	\$61.48	\$5,938.52	1.02
1203575570	20580	PDO INNOVATIVE GRANT	TRAVEL (EXCEPT MILEAGE)	\$1,437.00	\$0.00	\$0.00	\$2,924.51	-\$1,487.51	203.51
1203575570	20610	PDO INNOVATIVE GRANT	SUPPLIES	\$543.00	\$0.00	\$0.00	\$2.50	\$540.50	0.46
1203575570	20734	PDO INNOVATIVE GRANT	TECH HARDWARE	\$64,944.00	\$0.00	\$0.00	\$0.00	\$64,944.00	0
1202330500	20317	PDO LEGAL/GOVT RELATIONS	LEGAL	\$1,000.00	\$0.00	\$0.00	\$315.00	\$685.00	31.5
1202250510	20330	PDO NOC PROF DEV	PROF DEV	\$21,000.00	\$0.00	\$0.00	\$16,700.00	\$4,300.00	79.52
1202250510	20580	PDO NOC PROF DEV	TRAVEL (EXCEPT MILEAGE)	\$3,050.00	\$0.00	\$0.00	\$593.87	\$2,456.13	19.47
1202250510	20640	PDO NOC PROF DEV	PERIODICALS/BOOKS	\$6,000.00	\$0.00	\$0.00	\$0.00	\$6,000.00	0
1202560500	20531	PDO POSTAGE	POSTAGE/POSTAGE METER	\$250.00	\$1.00	\$0.00	\$23.65	\$226.35	9.46
1202520500	20610	PDO PURCHASE/WAREHOUSE/DI	SUPPLIES	\$500.00	\$0.00	\$0.00	\$69.09	\$430.91	13.82
1202250520	20330	PDO SDA PRO DEV	PROF DEV	\$14,480.00	\$0.00	\$0.00	\$15,371.70	-\$891.70	106.16
1202250520	20580	PDO SDA PRO DEV	TRAVEL (EXCEPT MILEAGE)	\$8,600.00	\$0.00	\$0.00	\$2,245.00	\$6,355.00	26.1
1202250520	20640	PDO SDA PRO DEV	PERIODICALS/BOOKS	\$750.00	\$0.00	\$0.00	\$750.00	\$0.00	100
1202800500	20110	PDO STAFF SALARIES/EXP	SALARIES	\$7,238.00	\$603.15	\$0.00	\$3,015.72	\$4,222.28	41.67
1202800500	20220	PDO STAFF SALARIES/EXP	SOCIAL SECURITY	\$489.00	\$40.76	\$0.00	\$203.80	\$285.20	41.68
1202800500	20230	PDO STAFF SALARIES/EXP	RETIREMENT	\$715.00	\$59.58	\$0.00	\$297.90	\$417.10	41.66
1202800500	20270	PDO STAFF SALARIES/EXP	WORK COMP	\$43.00	\$3.62	\$0.00	\$18.10	\$24.90	42.09
1202800500	20330	PDO STAFF SALARIES/EXP	PROF DEV	\$9,000.00	\$0.00	\$15,524.95	\$18,976.85	-\$9,976.85	210.85
1202800500	20333	PDO STAFF SALARIES/EXP	MILEAGE	\$500.00	\$0.00	\$0.00	\$0.00	\$500.00	0
1202800500	20580	PDO STAFF SALARIES/EXP	TRAVEL (EXCEPT MILEAGE)	\$4,000.00	\$0.00	\$0.00	\$0.00	\$4,000.00	0
1202580500	20320	PDO TECH SERVICES	CONTRACTED SERVICES	\$4,000.00	\$0.00	\$0.00	\$1,500.00	\$2,500.00	37.5
1202580500	20650	PDO TECH SERVICES	TECH SOFTWARE/SUPPLIES	\$0.00	\$0.00	\$0.00	\$36.00	-\$36.00	0
1202250540	20330	PDO TLT PRO DEV	PROF DEV	\$14,078.00	\$0.00	\$0.00	\$7,869.00	\$6,209.00	55.9
1202250540	20580	PDO TLT PRO DEV	TRAVEL (EXCEPT MILEAGE)	\$2,800.00	\$0.00	\$0.00	\$0.00	\$2,800.00	0
				\$337,681.00	\$709.61	\$15,524.95	\$183,269.78	\$154,411.22	54.27%

1202320400	20110	SRS EXEC DIR SALARIES/EXP	SALARIES	\$9,583.00	\$883.87	\$0.00	\$4,419.35	\$5,163.65	46.12
1202320400	20220	SRS EXEC DIR SALARIES/EXP	SOCIAL SECURITY	\$733.00	\$60.74	\$0.00	\$296.04	\$436.96	40.39
1202320400	20230	SRS EXEC DIR SALARIES/EXP	RETIREMENT	\$1,048.00	\$87.31	\$0.00	\$436.55	\$611.45	41.66

1202320400	20270	SRS EXEC DIR SALARIES/EXP	WORK COMP	\$63.00	\$5.30	\$0.00	\$26.50	\$36.50	42.06
1202320400	20290	SRS EXEC DIR SALARIES/EXP	OTHER BENEFITS	\$0.00	\$0.00	\$0.00	\$0.00	\$0.00	0
1202510400	20315	SRS FISCAL SERVICES	ACCT/AUDIT	\$2,170.00	\$0.00	\$0.00	\$0.00	\$2,170.00	0
1202330400	20317	SRS LEGAL/GOVT RELATIONS	LEGAL	\$2,450.00	\$0.00	\$0.00	\$705.88	\$1,744.12	28.81
1202560400	20531	SRS POSTAGE	POSTAGE/POSTAGE METER	\$50.00	\$1.00	\$0.00	\$8.65	\$41.35	17.3
1202530400	20550	SRS PRINT/PUB/DUP	PRINTING/BINDING	\$300.00	\$45.03	\$0.00	\$188.99	\$111.01	63
1202520400	20610	SRS PURCHASE/WAREHOUSE/DI	SUPPLIES	\$500.00	\$0.00	\$0.00	\$59.98	\$440.02	12
1202610400	20440	SRS RENT/LEASES	RENT	\$7,865.00	\$0.00	\$0.00	\$3,285.70	\$4,579.30	41.78
1202800400	20110	SRS STAFF SALARIES/EXP	SALARIES	\$169,380.00	\$13,283.54	\$0.00	\$62,594.92	\$106,785.08	36.96
1202800400	20220	SRS STAFF SALARIES/EXP	SOCIAL SECURITY	\$12,156.00	\$848.87	\$0.00	\$4,350.15	\$7,805.85	35.79
1202800400	20230	SRS STAFF SALARIES/EXP	RETIREMENT	\$16,730.00	\$1,312.13	\$0.00	\$6,034.14	\$10,695.86	36.07
1202800400	20270	SRS STAFF SALARIES/EXP	WORK COMP	\$1,017.00	\$78.82	\$0.00	\$369.11	\$647.89	36.29
1202800400	20290	SRS STAFF SALARIES/EXP	OTHER BENEFITS	\$0.00	\$0.00	\$0.00	\$0.00	\$0.00	0
1202800400	20333	SRS STAFF SALARIES/EXP	MILEAGE	\$3,500.00	\$233.45	\$0.00	\$1,830.77	\$1,669.23	52.31
1202800400	20580	SRS STAFF SALARIES/EXP	TRAVEL (EXCEPT MILEAGE)	\$1,500.00	\$159.90	\$0.00	\$602.64	\$897.36	40.18
1202580400	20110	SRS TECH SERVICES	SALARIES	\$198,243.00	\$17,965.63	\$0.00	\$89,828.08	\$108,414.92	45.31
1202580400	20220	SRS TECH SERVICES	SOCIAL SECURITY	\$15,166.00	\$1,235.10	\$0.00	\$6,175.50	\$8,990.50	40.72
1202580400	20230	SRS TECH SERVICES	RETIREMENT	\$21,296.00	\$1,774.61	\$0.00	\$8,873.05	\$12,422.95	41.67
1202580400	20270	SRS TECH SERVICES	WORK COMP	\$1,293.00	\$107.75	\$0.00	\$538.79	\$754.21	41.67
1202580400	20290	SRS TECH SERVICES	OTHER BENEFITS	\$0.00	\$10.50	\$0.00	\$52.50	-\$52.50	0
1202580400	20320	SRS TECH SERVICES	CONTRACTED SERVICES	\$23,113.00	\$35.30	\$0.00	\$456.31	\$22,656.69	1.97
1202580400	20530	SRS TECH SERVICES	COMPUTER/INTERNET/PHONE	\$2,322.00	\$376.80	\$0.00	\$3,415.45	-\$1,093.45	147.09
1202580400	20650	SRS TECH SERVICES	TECH SOFTWARE/SUPPLIES	\$150.00	\$27.41	\$0.00	\$712.47	-\$562.47	474.98
1202580400	20734	SRS TECH SERVICES	TECH HARDWARE	\$5,000.00	\$0.00	\$0.00	\$179.80	\$4,820.20	3.6
				\$495,628.00	\$38,533.06	\$0.00	\$195,441.32	\$300,186.68	39.43%
				\$2,191,022.00	\$108,845.28	\$16,642.11	\$1,039,470.68	\$1,151,551.32	47.44%

EFINANCE - POWERSCHOOL
 DATE: 03/20/2020
 TIME: 14:22:10

ESU COORDINATING COUNCIL
 PRINT COMBINING BALANCE SHEET

PAGE NUMBER: 1
 STATMN81

SELECTION CRITERIA: ALL
 ACCOUNTING PERIOD: 6/20

FUND GROUP			
ACCOUNT	TITLE	DEBITS	CREDITS
09000	CASH	1,728,296.10	.00
TOTAL	CASH	1,728,296.10	.00
09296	PRE-PAID POSTAGE	670.08	.00
TOTAL	PRE-PAID POSTAGE	670.08	.00
TOTAL	ASSETS	1,728,966.18	.00
09401	ACCOUNTS PAYABLE	.00	40.05
TOTAL	ACCOUNTS PAYABLE	.00	40.05
TOTAL	LIABILITIES	.00	40.05
TOTAL	REV CONT	.00	1,742,055.08
TOTAL	EXP CONT	1,022,828.57	.00
TOTAL	RES FOR ENC	.00	16,642.11
TOTAL	ENC CONT	16,642.11	.00
TOTAL	REV BUD CONTL	4,931,756.00	.00
TOTAL	EXP BUD CONT	.00	4,931,756.00
TOTAL	FUND BALANCE	.00	1,009,699.62
TOTAL	EQUITIES	5,971,226.68	7,700,152.81
TOTAL	REPORT	7,700,192.86	7,700,192.86



NEBRASKA EDUCATIONAL SERVICE
 UNIT COORDINATING COUNCIL
 DBA COOPERATIVE PURCHASING
 1292 E 4TH ST
 AINSWORTH NE 69210-1225

03-06-2020 RCVD



Union Bank & Trust
 238 East 4th Street
 Ainsworth NE 69210

TELEPHONE: 402-387-1350

Is your contact information up to date? Help us reach you, protect your identity, and let you know about new services and features. To review and update your contact information; stop by your local branch or contact us at www.ubt.com/help.



BASIC BUSINESS ACCOUNT 20611699

DESCRIPTION	DEBITS	CREDITS	DATE	BALANCE
BALANCE LAST STATEMENT			01/31/20	50,599.50
Cincinnati Insur INS.PREM 1000120530				
	959.00		02/05/20	49,640.50
TRANSFER FROM STFIT ACCOUNT 2531673001		1,000.00	02/05/20	50,640.50
SYSCO PAYMENTS 061CA000217258		10,774.57	02/06/20	61,415.07
TRANSFER TO STFIT ACCOUNT 2531673001				
	11,000.00		02/07/20	50,415.07
CHECK # 14905	202.08		02/07/20	50,212.99
SYSCO PAYMENTS 059CA000037357		322.37	02/10/20	50,535.36
VISA PAYMENT 486551XXXXX0305	214.20		02/10/20	50,321.16
VISA PAYMENT 486551XXXXX8112	990.98		02/10/20	49,330.18
CHECK # 14897	221.90		02/10/20	49,108.28
CHECK # 14894	4,988.75		02/10/20	44,119.53
CHECK # 14899	103,228.46		02/10/20	59,108.93-
TRANSFER FROM STFIT ACCOUNT 2531673001		110,000.00	02/10/20	50,891.07
STATE OF NE ST PAYMENT 262415220		137,140.89	02/11/20	188,031.96
CHECK # 14901	180.12		02/11/20	187,851.84
TRANSFER TO STFIT ACCOUNT 2531673001				
	137,000.00		02/12/20	50,851.84
DEPOSIT		2,180.43	02/12/20	53,032.27
CHECK # 14846	3,500.00		02/12/20	49,532.27
TRANSFER FROM STFIT ACCOUNT 2531673001		3,000.00	02/12/20	52,532.27
TRANSFER TO STFIT ACCOUNT 2531673001				
	2,000.00		02/13/20	50,532.27





Account Number: 20611699
Statement Date: 02/28/2020

NEBRASKA EDUCATIONAL SERVICE
UNIT COORDINATING COUNCIL
DBA COOPERATIVE PURCHASING

BASIC BUSINESS ACCOUNT 20611699

DESCRIPTION	DEBITS	CREDITS	DATE	BALANCE
DEPOSIT		940.00	02/13/20	51,472.27
STATE OF NE ST PAYMENT 262415220		580.00	02/13/20	52,052.27
CHECK # 14906	233.45		02/13/20	51,818.82
CHECK # 14900	628.00		02/13/20	51,190.82
TRANSFER TO STFIT ACCOUNT 2531673001	1,000.00		02/14/20	50,190.82
DEPOSIT		6,013.14	02/14/20	56,203.96
TRANSFER TO STFIT ACCOUNT 2531673001	6,000.00		02/18/20	50,203.96
DEPOSIT		13,376.83	02/18/20	63,580.79
TRANSFER TO STFIT ACCOUNT 2531673001	13,000.00		02/19/20	50,580.79
CHECK # 14902	8.06		02/19/20	50,572.73
CHECK # 14904	269.03		02/19/20	50,303.70
CHECK # 14903	913.90		02/19/20	49,389.80
CHECK # 14907	1,000.00		02/19/20	48,389.80
TRANSFER FROM STFIT ACCOUNT 2531673001		2,000.00	02/19/20	50,389.80
DEPOSIT		6,360.00	02/20/20	56,749.80
TRANSFER TO STFIT ACCOUNT 2531673001	6,000.00		02/21/20	50,749.80
DEPOSIT		5,329.50	02/24/20	56,079.30
TRANSFER TO STFIT ACCOUNT 2531673001	6,000.00		02/25/20	50,079.30
STATE OF NE ST PAYMENT 262415220		55,110.09	02/26/20	105,189.39
TRANSFER TO STFIT ACCOUNT 2531673001	55,000.00		02/27/20	50,189.39
BALANCE THIS STATEMENT			02/28/20	50,189.39
TOTAL CREDITS (15)	354,127.82	MINIMUM BALANCE		50,079.30
TOTAL DEBITS (24)	354,537.93	AVG AVAILABLE BALANCE		57,672.55
		AVERAGE BALANCE		59,538.24

YOUR CHECKS SEQUENCED

DATE...CHECK #.....AMOUNT	DATE...CHECK #.....AMOUNT	DATE...CHECK #.....AMOUNT
02/12 14846* 3,500.00	02/10 14894* 4,988.75	02/10 14897* 221.90



Account Number: 20611699
Statement Date: 02/28/2020

NEBRASKA EDUCATIONAL SERVICE
UNIT COORDINATING COUNCIL
DBA COOPERATIVE PURCHASING

YOUR CHECKS SEQUENCED

DATE...	CHECK #.....	AMOUNT	DATE...	CHECK #.....	AMOUNT	DATE...	CHECK #.....	AMOUNT
02/10	14899	103,228.46	02/19	14902	8.06	02/07	14905	202.08
02/13	14900	628.00	02/19	14903	913.90	02/13	14906	233.45
02/11	14901	180.12	02/19	14904	269.03	02/19	14907	1,000.00



(*) INDICATES A GAP IN CHECK NUMBER SEQUENCE

CHECKING ACCOUNT DEPOSIT
UBT
 Union Bank & Trust
 DATE: Feb 12 2020
 NAME: Edw. Carabony Council
 ACCOUNT NUMBER: 20611699
 TOTAL DEPOSIT: \$ 2180.43
 MICR: @104910795@ 009

CHECK NO.	DATE	AMOUNT	MEMO
214106	2/12/20	2180.43	

2/12/2020 \$2,180.43 0

TranDt=02/12/20-Inst=UNION BANK & TRUST COMPANY
 RINum=>104910795<-ItemNum=000193551600
 TranCh=02/12/20 Inst=UNION BANK & TRUST COMPANY
 RINum=>104910795<-ItemNum=000193551600

2/12/2020 \$2,180.43 0

CHECKING ACCOUNT DEPOSIT
UBT
 Union Bank & Trust
 DATE: Feb 13 2020
 NAME: Edw. Carabony Council
 ACCOUNT NUMBER: 20611699
 TOTAL DEPOSIT: \$ 940.00
 MICR: @104910795@ 009

CHECK NO.	DATE	AMOUNT	MEMO
417000	2/13/20	940.00	

2/13/2020 \$940.00 0

TranDt=02/13/20-Inst=UNION BANK & TRUST COMPANY
 RINum=>104910795<-ItemNum=000193551786
 TranCh=02/13/20 Inst=UNION BANK & TRUST COMPANY
 RINum=>104910795<-ItemNum=000193551786

2/13/2020 \$940.00 0

CHECKING ACCOUNT DEPOSIT
UBT
 Union Bank & Trust
 DATE: Feb 14 2020
 NAME: Edw. Carabony Council
 ACCOUNT NUMBER: 20611699
 TOTAL DEPOSIT: \$ 6013.14
 MICR: @104910795@ 009

CHECK NO.	DATE	AMOUNT	MEMO
570314	2/14/20	6013.14	

2/14/2020 \$6,013.14 0

TranDt=02/14/20-Inst=UNION BANK & TRUST COMPANY
 RINum=>104910795<-ItemNum=00019360887
 TranCh=02/14/20 Inst=UNION BANK & TRUST COMPANY
 RINum=>104910795<-ItemNum=00019360887

2/14/2020 \$6,013.14 0

CHECKING ACCOUNT DEPOSIT
UBT
 Union Bank & Trust
 DATE: Feb 18 2020
 NAME: Edw. Carabony Council
 ACCOUNT NUMBER: 20611699
 TOTAL DEPOSIT: \$ 13376.83
 MICR: @104910795@ 009

CHECK NO.	DATE	AMOUNT	MEMO
15000	2/18/20	13376.83	

2/18/2020 \$13,376.83 0

TranDt=02/18/20-Inst=UNION BANK & TRUST COMPANY
 RINum=>104910795<-ItemNum=000193865838
 TranCh=02/18/20 Inst=UNION BANK & TRUST COMPANY
 RINum=>104910795<-ItemNum=000193865838

2/18/2020 \$13,376.83 0

CHECKING ACCOUNT DEPOSIT
UBT
 Union Bank & Trust
 DATE: Feb 20 2020
 NAME: Edw. Carabony Council
 ACCOUNT NUMBER: 20611699
 TOTAL DEPOSIT: \$ 6360.00
 MICR: @104910795@ 009

CHECK NO.	DATE	AMOUNT	MEMO
6360.00	2/20/20	6360.00	

2/20/2020 \$6,360.00 0

TranDt=02/20/20-Inst=UNION BANK & TRUST COMPANY
 RINum=>104910795<-ItemNum=000193866194
 TranCh=02/20/20 Inst=UNION BANK & TRUST COMPANY
 RINum=>104910795<-ItemNum=000193866194

2/20/2020 \$6,360.00 0

CHECKING ACCOUNT DEPOSIT
UBT
 Union Bank & Trust
 DATE: Feb 24 2020
 NAME: Edw. Carabony Council
 ACCOUNT NUMBER: 20611699
 TOTAL DEPOSIT: \$ 5329.50
 MICR: @104910795@ 009

CHECK NO.	DATE	AMOUNT	MEMO
5329.50	2/24/20	5329.50	

2/24/2020 \$5,329.50 0

TranDt=02/24/20-Inst=UNION BANK & TRUST COMPANY
 RINum=>104910795<-ItemNum=000193866550
 TranCh=02/24/20 Inst=UNION BANK & TRUST COMPANY
 RINum=>104910795<-ItemNum=000193866550

2/24/2020 \$5,329.50 0



ORIGINAL CHECK HAS AN ORIGINAL WATERMARK OR REVERSE SIDE SHOWN AT AN ANGLE TO VIEW

Nebraska ESU Coordinating Council
1292 East 4th Street
Ainsworth, NE 69210

Union Bank & Trust Company
Ainsworth Branch
238 East 4th St.
Ainsworth, Nebraska 69210

CHECK DATE: 12/08/20
CHECK NO.: 14846

AMOUNT: \$*****3,500.00*

BY THE SUM OF *****3500* DOLLARS AND *NO* CENTS

TO THE ORDER OF: NE DISTANCE LEARNING ASSOCIATION
7914 WEST DOUGLASS BLVD
OMAHA NE 68114

PRESIDENT: *Leslie A. Auer*
TREASURER: *Waldemar Auer*

⑆00014846⑆ ⑆104910795⑆ ⑆061-1699⑆

2/12/2020 \$3,500.00 14846

ORIGINAL CHECK HAS AN ORIGINAL WATERMARK OR REVERSE SIDE SHOWN AT AN ANGLE TO VIEW

Nebraska ESU Coordinating Council
1292 East 4th Street
Ainsworth, NE 69210

Union Bank & Trust Company
Ainsworth Branch
238 East 4th St.
Ainsworth, Nebraska 69210

CHECK DATE: 02/18/20
CHECK NO.: 14894

AMOUNT: \$*****4,988.75*

BY THE SUM OF *****4988* DOLLARS AND *75* CENTS

TO THE ORDER OF: FORWARD FORCE LLC
TRUCKS ONLY
12117 WHEATFIELD WAY
BRADENTON FL 34202

PRESIDENT: *Leslie A. Auer*
TREASURER: *Waldemar Auer*

⑆00014894⑆ ⑆104910795⑆ ⑆061-1699⑆

2/10/2020 \$4,988.75 14894

ORIGINAL CHECK HAS AN ORIGINAL WATERMARK OR REVERSE SIDE SHOWN AT AN ANGLE TO VIEW

Nebraska ESU Coordinating Council
1292 East 4th Street
Ainsworth, NE 69210

Union Bank & Trust Company
Ainsworth Branch
238 East 4th St.
Ainsworth, Nebraska 69210

CHECK DATE: 02/20/20
CHECK NO.: 14897

AMOUNT: \$*****221.90*

BY THE SUM OF *****221* DOLLARS AND *90* CENTS

TO THE ORDER OF: GORDON GRENHAUSER
44086 W 350TH AVE.
ST. EDWARD NE 68660

PRESIDENT: *Leslie A. Auer*
TREASURER: *Waldemar Auer*

⑆00014897⑆ ⑆104910795⑆ ⑆061-1699⑆

2/10/2020 \$221.90 14897

ORIGINAL CHECK HAS AN ORIGINAL WATERMARK OR REVERSE SIDE SHOWN AT AN ANGLE TO VIEW

Nebraska ESU Coordinating Council
1292 East 4th Street
Ainsworth, NE 69210

Union Bank & Trust Company
Ainsworth Branch
238 East 4th St.
Ainsworth, Nebraska 69210

CHECK DATE: 02/07/20
CHECK NO.: 14899

AMOUNT: \$***103,228.46*

BY THE SUM OF ****103228* DOLLARS AND *46* CENTS

TO THE ORDER OF: ESU 17
227 NORTH MAIN STREET
AINSWORTH NE 69210

PRESIDENT: *Leslie A. Auer*
TREASURER: *Waldemar Auer*

⑆00014899⑆ ⑆104910795⑆ ⑆061-1699⑆

2/10/2020 \$103,228.46 14899

ORIGINAL CHECK HAS AN ORIGINAL WATERMARK OR REVERSE SIDE SHOWN AT AN ANGLE TO VIEW

Nebraska ESU Coordinating Council
1292 East 4th Street
Ainsworth, NE 69210

Union Bank & Trust Company
Ainsworth Branch
238 East 4th St.
Ainsworth, Nebraska 69210

CHECK DATE: 02/07/20
CHECK NO.: 14900

AMOUNT: \$*****628.00*

BY THE SUM OF *****628* DOLLARS AND *NO* CENTS

TO THE ORDER OF: UNL ITS COMMUNICATION CENTER
211 HWY
LINCOLN
LINCOLN NE 68588-0532

PRESIDENT: *Leslie A. Auer*
TREASURER: *Waldemar Auer*

⑆00014900⑆ ⑆104910795⑆ ⑆061-1699⑆

2/13/2020 \$628.00 14900

ORIGINAL CHECK HAS AN ORIGINAL WATERMARK OR REVERSE SIDE SHOWN AT AN ANGLE TO VIEW

Nebraska ESU Coordinating Council
1292 East 4th Street
Ainsworth, NE 69210

Union Bank & Trust Company
Ainsworth Branch
238 East 4th St.
Ainsworth, Nebraska 69210

CHECK DATE: 02/07/20
CHECK NO.: 14901

AMOUNT: \$*****180.12*

BY THE SUM OF *****180* DOLLARS AND *12* CENTS

TO THE ORDER OF: BISHOP BUSINESS
4125 S. 94TH STREET
OMAHA NE 68127

PRESIDENT: *Leslie A. Auer*
TREASURER: *Waldemar Auer*

⑆00014901⑆ ⑆104910795⑆ ⑆061-1699⑆

2/11/2020 \$180.12 14901

ORIGINAL CHECK HAS AN ORIGINAL WATERMARK OR REVERSE SIDE SHOWN AT AN ANGLE TO VIEW

Nebraska ESU Coordinating Council
1292 East 4th Street
Ainsworth, NE 69210

Union Bank & Trust Company
Ainsworth Branch
238 East 4th St.
Ainsworth, Nebraska 69210

CHECK DATE: 02/07/20
CHECK NO.: 14902

AMOUNT: \$*****8.06*

BY THE SUM OF *****8* DOLLARS AND *06* CENTS

TO THE ORDER OF: ESU 3
2949 SOUTH 110TH STREET
OMAHA NE 68128-5722

PRESIDENT: *Leslie A. Auer*
TREASURER: *Waldemar Auer*

⑆00014902⑆ ⑆104910795⑆ ⑆061-1699⑆

2/19/2020 \$8.06 14902

ORIGINAL CHECK HAS AN ORIGINAL WATERMARK OR REVERSE SIDE SHOWN AT AN ANGLE TO VIEW

Nebraska ESU Coordinating Council
1292 East 4th Street
Ainsworth, NE 69210

Union Bank & Trust Company
Ainsworth Branch
238 East 4th St.
Ainsworth, Nebraska 69210

CHECK DATE: 02/07/20
CHECK NO.: 14903

AMOUNT: \$*****913.90*

BY THE SUM OF *****913* DOLLARS AND *90* CENTS

TO THE ORDER OF: COMFORT INS
118 3RD AVENUE
Kearney NE 68847

PRESIDENT: *Leslie A. Auer*
TREASURER: *Waldemar Auer*

⑆00014903⑆ ⑆104910795⑆ ⑆061-1699⑆

2/19/2020 \$913.90 14903

ORIGINAL CHECK HAS AN ORIGINAL WATERMARK OR REVERSE SIDE SHOWN AT AN ANGLE TO VIEW

Nebraska ESU Coordinating Council
1292 East 4th Street
Ainsworth, NE 69210

Union Bank & Trust Company
Ainsworth Branch
238 East 4th St.
Ainsworth, Nebraska 69210

CHECK DATE: 02/07/20
CHECK NO.: 14904

AMOUNT: \$*****269.03*

BY THE SUM OF *****269* DOLLARS AND *03* CENTS

TO THE ORDER OF: DEN HERIKES
11906 WOLANORTH AVE
OMAHA NE 68144

PRESIDENT: *Leslie A. Auer*
TREASURER: *Waldemar Auer*

⑆00014904⑆ ⑆104910795⑆ ⑆061-1699⑆

2/19/2020 \$269.03 14904

ORIGINAL CHECK HAS AN ORIGINAL WATERMARK OR REVERSE SIDE SHOWN AT AN ANGLE TO VIEW

Nebraska ESU Coordinating Council
1292 East 4th Street
Ainsworth, NE 69210

Union Bank & Trust Company
Ainsworth Branch
238 East 4th St.
Ainsworth, Nebraska 69210

CHECK DATE: 02/07/20
CHECK NO.: 14905

AMOUNT: \$*****202.08*

BY THE SUM OF *****202* DOLLARS AND *08* CENTS

TO THE ORDER OF: PRECILLA QUINTANA
PO BOX 16
LONG PINE NE 69217

PRESIDENT: *Leslie A. Auer*
TREASURER: *Waldemar Auer*

⑆00014905⑆ ⑆104910795⑆ ⑆061-1699⑆

2/7/2020 \$202.08 14905

ORIGINAL CHECK HAS AN ORIGINAL WATERMARK OR REVERSE SIDE SHOWN AT AN ANGLE TO VIEW

Nebraska ESU Coordinating Council
1292 East 4th Street
Ainsworth, NE 69210

Union Bank & Trust Company
Ainsworth Branch
238 East 4th St.
Ainsworth, Nebraska 69210

CHECK DATE: 02/07/20
CHECK NO.: 14906

AMOUNT: \$*****233.45*

BY THE SUM OF *****233* DOLLARS AND *45* CENTS

TO THE ORDER OF: MEIKO VU
432 W 34TH ST
OMAHA NE 68133

PRESIDENT: *Leslie A. Auer*
TREASURER: *Waldemar Auer*

⑆00014906⑆ ⑆104910795⑆ ⑆061-1699⑆

2/13/2020 \$233.45 14906

ORIGINAL CHECK HAS AN ORIGINAL WATERMARK OR REVERSE SIDE SHOWN AT AN ANGLE TO VIEW

Nebraska ESU Coordinating Council
1292 East 4th Street
Ainsworth, NE 69210

Union Bank & Trust Company
Ainsworth Branch
238 East 4th St.
Ainsworth, Nebraska 69210

CHECK DATE: 02/07/20
CHECK NO.: 14907

AMOUNT: \$*****1,000.00*

BY THE SUM OF *****1000* DOLLARS AND *NO* CENTS

TO THE ORDER OF: INPERO SOLAFRONS INC
823 CONGRESS AVENUE, SUITE 265
AUSTIN TX 78701

PRESIDENT: *Leslie A. Auer*
TREASURER: *Waldemar Auer*

⑆00014907⑆ ⑆104910795⑆ ⑆061-1699⑆

2/19/2020 \$1,000.00 14907





P.O. Box 82535 · Lincoln, NE 68501-2535 · ubt.com · Member FDIC

6310 0100 OO RP 29 02292020 NNNNNN 01 000765 0004

NEBRASKA EDUCATIONAL SERVICE
UNIT COORDINATING COUNCIL
DBA COOPERATIVE PURCHASING
1292 E 4TH ST
AINSWORTH NE 69210-1225

03-06-2020 RCVD



Union Bank & Trust
PO Box 82535
Lincoln, NE 68501

TELEPHONE: 402-323-1828

Phone numbers for account transfers:

Lincoln - 323-1600	Outside of Lincoln 888-307-8348
STREET ADDRESS	MAILING ADDRESS
-----	-----
6811 S 27th St	PO Box 82529
Lincoln NE 68512	Lincoln NE 68501



NON FEDERALLY INSURED STFIT ACCOUNT 2531673001

DESCRIPTION	DEBITS	CREDITS	DATE	BALANCE
BALANCE LAST STATEMENT			01/31/20	1559,486.95
YIELD FOR 01/31/20 AT 1.6400		.00	02/03/20	1559,486.95
YIELD FOR 02/03/20 AT 1.6460		.00	02/04/20	1559,486.95
TRANSFER TO BASIC BUSINESS ACCOUNT 20611699				
	1,000.00		02/05/20	1558,486.95
YIELD FOR 02/04/20 AT 1.6440		.00	02/05/20	1558,486.95
YIELD FOR 02/05/20 AT 1.6470		.00	02/06/20	1558,486.95
TRANSFER FROM BASIC BUSINESS ACCOUNT 20611699				
		11,000.00	02/07/20	1569,486.95
YIELD FOR 02/06/20 AT 1.6490		.00	02/07/20	1569,486.95
TRANSFER TO BASIC BUSINESS ACCOUNT 20611699				
	110,000.00		02/10/20	1459,486.95
YIELD FOR 02/07/20 AT 1.6430		.00	02/10/20	1459,486.95
YIELD FOR 02/10/20 AT 1.6360		.00	02/11/20	1459,486.95
TRANSFER FROM BASIC BUSINESS ACCOUNT 20611699				
		137,000.00	02/12/20	1596,486.95
TRANSFER TO BASIC BUSINESS ACCOUNT 20611699				
	3,000.00		02/12/20	1593,486.95
YIELD FOR 02/11/20 AT 1.6300		.00	02/12/20	1593,486.95
TRANSFER FROM BASIC BUSINESS ACCOUNT 20611699				
		2,000.00	02/13/20	1595,486.95
YIELD FOR 02/12/20 AT 1.6280		.00	02/13/20	1595,486.95





NEBRASKA EDUCATIONAL SERVICE
 UNIT COORDINATING COUNCIL
 DBA COOPERATIVE PURCHASING

NON FEDERALLY INSURED STFIT ACCOUNT 2531673001

DESCRIPTION	DEBITS	CREDITS	DATE	BALANCE
TRANSFER FROM BASIC BUSINESS ACCOUNT 20611699				
		1,000.00	02/14/20	1596,486.95
YIELD FOR 02/13/20 AT 1.6360		.00	02/14/20	1596,486.95
TRANSFER FROM BASIC BUSINESS ACCOUNT 20611699				
		6,000.00	02/18/20	1602,486.95
YIELD FOR 02/14/20 AT 1.6360		.00	02/18/20	1602,486.95
TRANSFER FROM BASIC BUSINESS ACCOUNT 20611699				
		13,000.00	02/19/20	1615,486.95
TRANSFER TO BASIC BUSINESS ACCOUNT 20611699				
	2,000.00		02/19/20	1613,486.95
YIELD FOR 02/18/20 AT 1.6240		.00	02/19/20	1613,486.95
YIELD FOR 02/19/20 AT 1.6170		.00	02/20/20	1613,486.95
TRANSFER FROM BASIC BUSINESS ACCOUNT 20611699				
		6,000.00	02/21/20	1619,486.95
YIELD FOR 02/20/20 AT 1.6060		.00	02/21/20	1619,486.95
YIELD FOR 02/21/20 AT 1.6040		.00	02/24/20	1619,486.95
TRANSFER FROM BASIC BUSINESS ACCOUNT 20611699				
		6,000.00	02/25/20	1625,486.95
YIELD FOR 02/24/20 AT 1.5930		.00	02/25/20	1625,486.95
YIELD FOR 02/25/20 AT 1.5900		.00	02/26/20	1625,486.95
TRANSFER FROM BASIC BUSINESS ACCOUNT 20611699				
		55,000.00	02/27/20	1680,486.95
YIELD FOR 02/26/20 AT 1.5800		.00	02/27/20	1680,486.95
YIELD FOR 02/27/20 AT 1.5570		.00	02/28/20	1680,486.95
INTEREST		1,972.33	02/28/20	1682,459.28
BALANCE THIS STATEMENT			02/28/20	1682,459.28
TOTAL CREDITS (29)		238,972.33		
TOTAL DEBITS (4)		116,000.00		

- - - - - I N T E R E S T - - - - -

AVERAGE LEDGER BALANCE:	1,588,451.23	INTEREST EARNED:	1,972.33
AVERAGE AVAILABLE BALANCE:	1,588,451.23	DAYS IN PERIOD:	28
INTEREST PAID THIS PERIOD:	1,972.33	ANNUAL PERCENTAGE YIELD EARNED:	1.63%
INTEREST PAID 2020:	2,459.28		



February 2020 Bank Reconciliation:

Beginning Bank Balance: \$1,610,086.45

Cleared Deposits/Cash Receipts: \$ 238,127.82

Deposits \$ 214,856.45

Journal Entries \$ 23,271.37

Interest Earned: \$ 1,972.33

Cleared Checks/Payments: \$ 117,537.93

Payments Cleared \$ 117,537.93

Ending Bank Balance: \$1,732,648.67

Reconciliation Completed By:  3/20/20

Reconciliation Reviewed By: _____



Details Report Search



Date: 03/20/2020 Period: 6/20

Bank Statement Information

Bank Account * UNION BANK AND TRUST
 Statement Begin Date * 02/01/2020 Beginning Balance * 1,610,086.45
 Statement End Date * 02/29/2020 Ending Balance * 1,732,648.67

Interest/Fees

Date * 02/29/2020 Complete
 Period * 6 Interest Earned * 1,972.33
 Year * 2020 Fees Charged * 0.00

Deposits Payments Journal Entries Adjustments Voids

Deposits

Clear	Deposit Date	Deposit	Amount
<input type="checkbox"/>	07/20/2015		465.20
<input type="checkbox"/>	07/24/2015		1,773.18
<input type="checkbox"/>	07/19/2016		361.22
<input type="checkbox"/>	09/13/2016		17,693.94
<input type="checkbox"/>	09/16/2016		63.16
<input type="checkbox"/>	04/18/2017		711.74
<input type="checkbox"/>	04/21/2017		24,435.00
<input type="checkbox"/>	10/04/2018		3,079.28

Transaction Totals

Deposits 324,400.13
 Payments 121,890.50
 Journal Entries 33,269.69
 Book Balance 1,847,838.10
 Bank Ending Balance 1,732,648.67 ✓

Cleared Amounts

Bank Beginning Balance 1,610,086.45 ✓
 Deposits 214,856.45 ✓
 Payments 117,537.93 ✓
 Journal Entries 23,271.37 ✓
 Adjustments Debits 0.00
 Adjustments Credits 0.00
 Interest Earned 1,972.33 ✓
 Fees Charged 0.00
 Reconciled Ending Balance 1,732,648.67 ✓

Uncleared Amounts

Deposits 109,543.68
 Payments 4,352.57
 Journal Entries 9,998.32
 Difference 0.00 ✓

EFINANCE - POWERSCHOOL
 DATE: 03/20/2020
 TIME: 14:08:29

ESU COORDINATING COUNCIL
 BANK ACCOUNT RECONCILIATION REPORT
 DEPOSITS LIST

PAGE NUMBER: 1
 BNKACCTRCN
 BANK ACCOUNT: UNION BANK AND TRUST

BANK ACCOUNT: UNION BANK AND TRUST

STATEMENT BEGIN DATE: 02/01/2020
 STATEMENT END DATE: 02/29/2020

BEGINNING BALANCE: 1,610,086.45 INTEREST EARNED: 1,972.33
 ENDING BALANCE: 1,732,648.67 FEES CHARGED: 0.00

CLEARED	DATE	RECEIPT	AMOUNT	DESCRIPTION	CONTROL NUMBER
DEPOSIT: BLANK		07/20/2015			
N	08/25/2015		232.60	COOP SYSCO ADMIN FEES	072015PQ
N	08/25/2015		232.60	COOP SYSCO ADMIN FEES	072015PQ
N	08/25/2015		886.59	COOP SYSCO ADMIN FEES	072415PQ
N	08/25/2015		886.59	COOP SYSCO ADMIN FEES	072415PQ
N	08/16/2016		180.61	COOP	071916PQ
N	08/16/2016		180.61	COOP	071916PQ
N	10/03/2016		8,846.97	COOP SYSCO ADMIN FEE	091316PQ
N	10/03/2016		8,846.97	COOP SYSCO ADMIN FEE	091316PQ
N	10/03/2016		31.58	COOP SYSCO ADMIN FEE	091616PQ
N	10/03/2016		31.58	COOP SYSCO ADMIN FEE	091616PQ
N	05/04/2017		355.87	COOP SYSCO ADMIN FEE	041817PQ
N	05/04/2017		355.87	COOP SYSCO ADMIN FEE	041817PQ
N	05/04/2017		12,217.50	COOP SYSCO ADMIN FEE	042117PQ
N	05/04/2017		12,217.50	COOP SYSCO ADMIN FEE	042117PQ
N	10/04/2018		177.20	COOP SYSCO ADMIN FEE	100418PQ
N	10/04/2018		1,362.44	COOP VOSS LIGHTING ADMIN	100418PQ
N	10/04/2018		177.20	COOP SYSCO ADMIN FEE	100418PQ
N	10/04/2018		1,362.44	COOP VOSS LIGHTING ADMIN	100418PQ
N	10/11/2018		2,043.18	COOP INTERLINE ADMIN FEE	101118PQ
N	10/11/2018		2,043.18	COOP INTERLINE ADMIN FEE	101118PQ
N	10/12/2018		1,555.17	COOP SYSCO ADMIN FEE	100918PQ
N	10/12/2018		1,555.17	COOP SYSCO ADMIN FEE	100918PQ
N	10/16/2018		46.88	COOP INSIGHT ADMIN FEE	101518PQ
N	10/16/2018		51.66	COOP MIDWEST SHOP ADM FEE	101518PQ
N	10/16/2018		608.51	COOP NATIONAL BUS FURNITU	101518PQ
N	10/16/2018		46.88	COOP INSIGHT ADMIN FEE	101518PQ
N	10/16/2018		51.66	COOP MIDWEST SHOP ADM FEE	101518PQ
N	10/16/2018		608.51	COOP NATIONAL BUS FURNITU	101518PQ
N	10/23/2018		1.85	COOP ETA HAND2MIND ADM FE	102218PQ
N	10/23/2018		100.32	COOP MACKIN ADMIN FEE	102218PQ
N	10/23/2018		5.50	COOP PARTAC ADMIN FEE	102218PQ
N	10/23/2018		20.00	CRISIS TRAINING, J PALMER	102218PQ
N	10/23/2018		1.85	COOP ETA HAND2MIND ADM FE	102218PQ
N	10/23/2018		100.32	COOP MACKIN ADMIN FEE	102218PQ
N	10/23/2018		5.50	COOP PARTAC ADMIN FEE	102218PQ
N	10/23/2018		20.00	CRISIS TRAINING, J PALMER	102218PQ
N	10/24/2018		6,951.75	COOP SCHOOL SPECIALTY	102418PQ
N	10/24/2018		6,951.75	COOP SCHOOL SPECIALTY	102418PQ
N	10/31/2018		13,996.49	COOP SYSCO ADMIN FEE	102318PQ
N	10/31/2018		13,996.49	COOP SYSCO ADMIN FEE	102318PQ
N	10/31/2018		1,742.18	COOP DUDE SOLUTIONS ADM F	102618PQ
N	10/31/2018		1,742.18	COOP DUDE SOLUTIONS ADM F	102618PQ
N	10/31/2018		70.00	COOP SCHOOLGY ADMIN FEE	102918PQ
N	10/31/2018		70.00	COOP SCHOOLGY ADMIN FEE	102918PQ
N	06/27/2019		3,286.99	COOP JOURNEY ED ADM FEE	051019PQ
N	06/27/2019		3,286.99	COOP JOURNEY ED ADM FEE	051019PQ
Y	02/11/2020		10,774.57	COOP SYSCO ADMN FEE	020620PQ
Y	02/11/2020		322.37	COOP SYSCO ADMIN FEE	021020PQ
Y	02/11/2020		137,140.89	INNOVATIVE GRANT FUNDS	021020PQ
Y	02/12/2020		36.37	COOP BIOFIT ADMIN FEE	021220PQ
Y	02/12/2020		2,144.06	COOP QULL ADMIN FEE	021220PQ

EFINANCE - POWERSCHOOL
DATE: 03/20/2020
TIME: 14:08:29

ESU COORDINATING COUNCIL
BANK ACCOUNT RECONCILIATION REPORT
DEPOSITS LIST

PAGE NUMBER: 2
BNKACTRCN
BANK ACCOUNT: UNION BANK AND TRUST

BANK ACCOUNT: UNION BANK AND TRUST

STATEMENT BEGIN DATE: 02/01/2020
STATEMENT END DATE: 02/29/2020

BEGINNING BALANCE: 1,610,086.45 INTEREST EARNED: 1,972.33
ENDING BALANCE: 1,732,648.67 FEES CHARGED: 0.00

CLEARED	DATE	RECEIPT	AMOUNT	DESCRIPTION	CONTROL NUMBER
Y	02/14/2020		5,763.14	COOP CDW-G ADMIN FEE	021420PQ
Y	02/18/2020		2,535.29	COOP HOME DEPOT ADMIN FEE	021820PQ
Y	02/18/2020		9.25	COOP SOFTCHOICE ADMIN FEE	021820PQ
Y	02/18/2020		829.92	COOP STAPLES ADMIN FEE	021820PQ
Y	02/24/2020		190.50	COOP IXL LEARNING ADMIN F	022420PQ
Y	02/26/2020		55,110.09	INNOVATIVE GRANT FUNDS	022620PQ
DEPOSIT: BLANK			02/26/2020	324,400.13	
TOTAL DEPOSITS			324,400.13		
TOTAL CLEARED DEPOSITS			214,856.45		
TOTAL UNCLEARED DEPOSITS			109,543.68		

EFINANCE - POWERSCHOOL
DATE: 03/20/2020
TIME: 14:08:29

ESU COORDINATING COUNCIL
BANK ACCOUNT RECONCILIATION REPORT
JOURNAL ENTRIES LIST

PAGE NUMBER: 4
BNKACTRCN
BANK ACCOUNT: UNION BANK AND TRUST

BANK ACCOUNT: UNION BANK AND TRUST

STATEMENT BEGIN DATE: 02/01/2020
STATEMENT END DATE: 02/29/2020

BEGINNING BALANCE: 1,610,086.45
ENDING BALANCE: 1,732,648.67
INTEREST EARNED: 1,972.33
FEES CHARGED: 0.00

CLEARED	DATE	JE NUMBER	AMOUNT	DESCRIPTION	CONTROL NO	JE DESCRIPTION
N	08/25/2015	BANKREC	11.17	RECONCILIATION INTEREST	20150731	
N	04/30/2016	BANKREC	92.84	RECONCILIATION INTEREST	20160430	
N	08/16/2016	BANKREC	156.42	RECONCILIATION INTEREST	20160731	
N	09/02/2016	BANKREC	122.29	RECONCILIATION INTEREST	20160831	
N	10/03/2016	BANKREC	145.94	RECONCILIATION INTEREST	20160930	
N	12/02/2016	BANKREC	189.30	RECONCILIATION INTEREST	20161130	
N	05/04/2017	BANKREC	344.59	RECONCILIATION INTEREST	20170430	
N	10/31/2018	BANKREC	2,301.12	RECONCILIATION INTEREST	20181031	
N	03/12/2019	BANKREC	2,420.30	RECONCILIATION INTEREST	20190228	
N	06/27/2019	BANKREC	2,004.74	RECONCILIATION INTEREST	20190531	
N	08/26/2019	BANKREC	2,209.61	RECONCILIATION INTEREST	20190731	
Y	02/13/2020	54	940.00	RECEIVABLE-RC- 021320PQ	021320PQ	
Y	02/14/2020	55	580.00	RECEIVABLE-RC- 021320PQ	021320PQ	
Y	02/14/2020	56	250.00	RECEIVABLE-RC- 021420PQ	021420PQ	
Y	02/18/2020	57	10,002.37	RECEIVABLE-RC- 021820PQ	021820PQ	
Y	02/20/2020	58	6,360.00	RECEIVABLE-RC- 022020PQ	022020PQ	
Y	02/24/2020	59	5,139.00	RECEIVABLE-RC- 022420PQ	022420PQ	

TOTAL JOURNAL ENTRIES 33,269.69
TOTAL CLEARED JOURNAL ENTRIES 23,271.37
TOTAL UNCLEARED JOURNAL ENTRIES 9,998.32

EFINANCE - POWERSCHOOL
 DATE: 03/20/2020
 TIME: 14:08:29

ESU COORDINATING COUNCIL
 BANK ACCOUNT RECONCILIATION REPORT
 PAYMENTS LIST

PAGE NUMBER: 3
 BNKACTRCN
 BANK ACCOUNT: UNION BANK AND TRUST

BANK ACCOUNT: UNION BANK AND TRUST

STATEMENT BEGIN DATE: 02/01/2020
 STATEMENT END DATE: 02/29/2020

BEGINNING BALANCE: 1,610,086.45
 ENDING BALANCE: 1,732,648.67
 INTEREST EARNED: 1,972.33
 FEES CHARGED: 0.00

CLEARED	CHECK DATE	CHECK NUMBER	AMOUNT	CHECK TYPE	CLEAR DATE	VENDOR	VENDOR NAME
N	07/10/2019	14666	2,145.93	MANUAL		1057	ESU 3
N	07/10/2019	14675	94.00	MANUAL		1462	HOLIDAY INN EXPRESS - CHADRON
N	08/28/2019	14778	351.48	MANUAL		1111	WADE FRUHLING
N	10/03/2019	14794	156.18	MANUAL		1339	NEBRASKA NOTARY ASSOCIATION
N	10/03/2019	14809	61.48	MANUAL		1086	SCOTT ISAACSON
Y	12/05/2019	14846	3,500.00	MANUAL	02/29/2020	1023	NE DISTANCE LEARNING ASSOCIATION
N	12/19/2019	14886	1,543.50	MANUAL		1442	SECURLY
Y	01/15/2020	14894	4,988.75	MANUAL	02/29/2020	1441	FORWARD FORCE LLC
Y	01/20/2020	14897	221.90	MANUAL	02/29/2020	1511	CONNER OBERHAUSER
Y	02/03/2020	EFT00125	959.00	MANUAL	02/29/2020	1209	CINCINNATI INSURANCE COMPANY
Y	02/03/2020	EFT00126	1,205.18	MANUAL	02/29/2020	1039	UNION BANK & TRUST COMPANY
Y	02/07/2020	14899	103,228.46	MANUAL	02/29/2020	1064	ESU 17
Y	02/07/2020	14900	628.00	MANUAL	02/29/2020	1431	UNL ITS COMMUNICATION CENTER
Y	02/07/2020	14901	180.12	MANUAL	02/29/2020	1050	BISHOP BUSINESS
Y	02/07/2020	14902	8.06	MANUAL	02/29/2020	1057	ESU 3
Y	02/07/2020	14903	913.90	MANUAL	02/29/2020	1198	COMFORT INN
Y	02/07/2020	14904	269.03	MANUAL	02/29/2020	1061	DEB HERICKS
Y	02/07/2020	14905	202.08	MANUAL	02/29/2020	1076	PRISCILLA QUINTANA
Y	02/07/2020	14906	233.45	MANUAL	02/29/2020	1513	MINH VU
Y	02/07/2020	14907	1,000.00	MANUAL	02/29/2020	1463	IMPERO SOLUTIONS INC

TOTAL PAYMENTS 121,890.50
 TOTAL CLEARED PAYMENTS 117,537.93
 TOTAL UNCLEARED PAYMENTS 4,352.57

EFINANCE - POWERSCHOOL
 DATE: 03/20/2020
 TIME: 14:22:00

ESU COORDINATING COUNCIL
 BUDGET CONTROL STATUS

PAGE NUMBER: 1
 BUDSTAT1

SELECTION CRITERIA: ALL
 ACCOUNTING PERIOD: 6/20

ACCOUNT	TITLE	BUDGET	PERIOD EXPENDITURES	ENCUMBRANCES OUTSTANDING	YEAR TO DATE ENC + EXP	AVAILABLE BALANCE	YTD/BUD
ORG UNIT - 01202250510 - PDO NOC PROF DEV							
20330	PROF DEV	21,000.00	.00	.00	16,700.00	4,300.00	79.52
20580	TRAVEL (EXCEPT MILEAGE)	3,050.00	.00	.00	593.87	2,456.13	19.47
20640	PERIODICALS/BOOKS	6,000.00	.00	.00	.00	6,000.00	.00
TOTAL	PDO NOC PROF DEV	30,050.00	.00	.00	17,293.87	12,756.13	57.55
ORG UNIT - 01202250520 - PDO SDA PRO DEV							
20330	PROF DEV	14,480.00	.00	.00	15,371.70	-891.70	106.16
20580	TRAVEL (EXCEPT MILEAGE)	8,600.00	.00	.00	2,245.00	6,355.00	26.10
20640	PERIODICALS/BOOKS	750.00	.00	.00	750.00	.00	100.00
TOTAL	PDO SDA PRO DEV	23,830.00	.00	.00	18,366.70	5,463.30	77.07
ORG UNIT - 01202250530 - PDO ESPD PRO DEV							
20580	TRAVEL (EXCEPT MILEAGE)	1,000.00	.00	.00	.00	1,000.00	.00
TOTAL	PDO ESPD PRO DEV	1,000.00	.00	.00	.00	1,000.00	.00
ORG UNIT - 01202250540 - PDO TLT PRO DEV							
20330	PROF DEV	14,078.00	.00	.00	7,869.00	6,209.00	55.90
20580	TRAVEL (EXCEPT MILEAGE)	2,800.00	.00	.00	.00	2,800.00	.00
TOTAL	PDO TLT PRO DEV	16,878.00	.00	.00	7,869.00	9,009.00	46.62
ORG UNIT - 01202250560 - PDO CRISIS PRO DEV							
20320	CONTRACTED SERVICES	60,000.00	1.50	.00	53,388.16	6,611.84	88.98
20580	TRAVEL (EXCEPT MILEAGE)	15,000.00	.00	.00	6,785.85	8,214.15	45.24
TOTAL	PDO CRISIS PRO DEV	75,000.00	1.50	.00	60,174.01	14,825.99	80.23
ORG UNIT - 01202250620 - BL DEC PRO DEV							
20640	PERIODICALS/BOOKS	250.00	.00	.00	.00	250.00	.00
TOTAL	BL DEC PRO DEV	250.00	.00	.00	.00	250.00	.00
ORG UNIT - 01202310100 - ADMIN BOARD EXP/DUES							
20540	ADVERTISING	1,000.00	.00	.00	523.52	476.48	52.35

EFINANCE - POWERSCHOOL
 DATE: 03/20/2020
 TIME: 14:22:00

ESU COORDINATING COUNCIL
 BUDGET CONTROL STATUS

PAGE NUMBER: 2
 BUDSTAT1

SELECTION CRITERIA: ALL
 ACCOUNTING PERIOD: 6/20

ACCOUNT	TITLE	BUDGET	PERIOD EXPENDITURES	ENCUMBRANCES OUTSTANDING	YEAR TO DATE ENC + EXP	AVAILABLE BALANCE	YTD/ BUD
20810	DUES/FEES	15,429.00	.00	.00	15,637.18	-208.18	101.35
TOTAL	ADMIN BOARD EXP/DUES	16,429.00	.00	.00	16,160.70	268.30	98.37
ORG UNIT - 01202310300 - COOP BOARD EXP/DUES							
20540	ADVERTISING	1,000.00	.00	.00	.00	1,000.00	.00
20810	DUES/FEES	2,690.00	.00	.00	.00	2,690.00	.00
TOTAL	COOP BOARD EXP/DUES	3,690.00	.00	.00	.00	3,690.00	.00
ORG UNIT - 01202310620 - BL DEC BOARD EXP/DUES							
20810	DUES/FEES	310.00	.00	.00	.00	310.00	.00
TOTAL	BL DEC BOARD EXP/DUES	310.00	.00	.00	.00	310.00	.00
ORG UNIT - 01202320100 - ADMIN SALARY EXEC DIRECTO							
20110	SALARIES	84,506.00	7,794.19	.00	38,970.96	45,535.04	46.12
20220	SOCIAL SECURITY	6,465.00	535.58	.00	2,610.36	3,854.64	40.38
20230	RETIREMENT	9,239.00	769.89	.00	3,849.45	5,389.55	41.67
20270	WORK COMP	562.00	46.76	.00	233.80	328.20	41.60
20290	OTHER BENEFITS	.00	.00	.00	.00	.00	.00
20330	PROF DEV	400.00	.00	.00	.00	400.00	.00
20333	MILEAGE	6,000.00	.00	.00	1,735.09	4,264.91	28.92
20580	TRAVEL (EXCEPT MILEAGE)	19,915.00	496.20	.00	5,977.69	13,937.31	30.02
20610	SUPPLIES	400.00	8.06	.00	225.81	174.19	56.45
TOTAL	ADMIN SALARY EXEC DIRECTO	127,487.00	9,650.68	.00	53,603.16	73,883.84	42.05
ORG UNIT - 01202320300 - COOP EXEC DIR SALARY/EXP							
20110	SALARIES	8,712.00	803.52	.00	4,017.64	4,694.36	46.12
20220	SOCIAL SECURITY	666.00	55.21	.00	269.09	396.91	40.40
20230	RETIREMENT	953.00	79.37	.00	396.85	556.15	41.64
20270	WORK COMP	57.00	4.82	.00	24.10	32.90	42.28
20290	OTHER BENEFITS	.00	.00	.00	.00	.00	.00
TOTAL	COOP EXEC DIR SALARY/EXP	10,388.00	942.92	.00	4,707.68	5,680.32	45.32
ORG UNIT - 01202320400 - SRS EXEC DIR SALARIES/EXP							
20110	SALARIES	9,583.00	883.87	.00	4,419.35	5,163.65	46.12
20220	SOCIAL SECURITY	733.00	60.74	.00	296.04	436.96	40.39
20230	RETIREMENT	1,048.00	87.31	.00	436.55	611.45	41.66
20270	WORK COMP	63.00	5.30	.00	26.50	36.50	42.06
20290	OTHER BENEFITS	.00	.00	.00	.00	.00	.00

EFINANCE - POWERSCHOOL
 DATE: 03/20/2020
 TIME: 14:22:00

ESU COORDINATING COUNCIL
 BUDGET CONTROL STATUS

PAGE NUMBER: 3
 BUDSTAT1

SELECTION CRITERIA: ALL
 ACCOUNTING PERIOD: 6/20

ACCOUNT	TITLE	BUDGET	PERIOD EXPENDITURES	ENCUMBRANCES OUTSTANDING	YEAR TO DATE ENC + EXP	AVAILABLE BALANCE	YTD/ BUD
TOTAL	SRS EXEC DIR SALARIES/EXP	11,427.00	1,037.22	.00	5,178.44	6,248.56	45.32
ORG UNIT - 01202320600 - BL IMAT EXEC DIR SALARY/E							
20110	SALARIES	10,454.00	964.22	.00	4,821.14	5,632.86	46.12
20220	SOCIAL SECURITY	800.00	66.26	.00	322.94	477.06	40.37
20230	RETIREMENT	1,143.00	95.24	.00	476.20	666.80	41.66
20270	WORK COMP	69.00	5.79	.00	28.95	40.05	41.96
TOTAL	BL IMAT EXEC DIR SALARY/E	12,466.00	1,131.51	.00	5,649.23	6,816.77	45.32
ORG UNIT - 01202320620 - BL DEC EXEC SALARY/EXP							
20110	SALARIES	60,984.00	5,624.67	.00	28,123.38	32,860.62	46.12
20220	SOCIAL SECURITY	4,665.00	386.50	.00	1,883.76	2,781.24	40.38
20230	RETIREMENT	6,667.00	555.59	.00	2,777.95	3,889.05	41.67
20270	WORK COMP	405.00	33.75	.00	168.75	236.25	41.67
20290	OTHER BENEFITS	.00	.00	.00	.00	.00	.00
TOTAL	BL DEC EXEC SALARY/EXP	72,721.00	6,600.51	.00	32,953.84	39,767.16	45.32
ORG UNIT - 01202330100 - ADMIN LEGAL/GOVT RELATION							
20314	GOVT RELATIONS	28,700.00	.00	.00	14,309.66	14,390.34	49.86
20317	LEGAL	15,050.00	.00	.00	4,336.14	10,713.86	28.81
TOTAL	ADMIN LEGAL/GOVT RELATION	43,750.00	.00	.00	18,645.80	25,104.20	42.62
ORG UNIT - 01202330300 - COOP LEGAL/GOVT RELATIONS							
20317	LEGAL	15,050.00	.00	.00	4,350.46	10,699.54	28.91
20820	JUDGEMENTS/SETTLEMENTS	33,333.00	.00	.00	33,333.34	-.34	100.00
TOTAL	COOP LEGAL/GOVT RELATIONS	48,383.00	.00	.00	37,683.80	10,699.20	77.89
ORG UNIT - 01202330400 - SRS LEGAL/GOVT RELATIONS							
20317	LEGAL	2,450.00	.00	.00	705.88	1,744.12	28.81
TOTAL	SRS LEGAL/GOVT RELATIONS	2,450.00	.00	.00	705.88	1,744.12	28.81
ORG UNIT - 01202330500 - PDO LEGAL/GOVT RELATIONS							
20317	LEGAL	1,000.00	.00	.00	315.00	685.00	31.50
TOTAL	PDO LEGAL/GOVT RELATIONS	1,000.00	.00	.00	315.00	685.00	31.50

EFINANCE - POWERSCHOOL
 DATE: 03/20/2020
 TIME: 14:22:00

ESU COORDINATING COUNCIL
 BUDGET CONTROL STATUS

PAGE NUMBER: 4
 BUDSTAT1

SELECTION CRITERIA: ALL
 ACCOUNTING PERIOD: 6/20

ACCOUNT	TITLE	BUDGET	PERIOD EXPENDITURES	ENCUMBRANCES OUTSTANDING	YEAR TO DATE ENC + EXP	AVAILABLE BALANCE	YTD/ BUD
ORG UNIT - 01202330600 - BL IMAT LEGAL/GOVT RELATI							
20317	LEGAL	1,225.00	.00	.00	338.60	886.40	27.64
TOTAL	BL IMAT LEGAL/GOVT RELATI	1,225.00	.00	.00	338.60	886.40	27.64
ORG UNIT - 01202330620 - BL DEC LEGAL/GOVT RELATIO							
20317	LEGAL	1,225.00	.00	.00	352.95	872.05	28.81
TOTAL	BL DEC LEGAL/GOVT RELATIO	1,225.00	.00	.00	352.95	872.05	28.81
ORG UNIT - 01202510100 - ADMIN FISCAL SERVICES							
20315	ACCT/AUDIT	15,830.00	206.00	.00	1,074.78	14,755.22	6.79
TOTAL	ADMIN FISCAL SERVICES	15,830.00	206.00	.00	1,074.78	14,755.22	6.79
ORG UNIT - 01202510300 - COOP FISCAL SERVICES							
20315	ACCT/AUDIT	13,330.00	.00	.00	.00	13,330.00	.00
TOTAL	COOP FISCAL SERVICES	13,330.00	.00	.00	.00	13,330.00	.00
ORG UNIT - 01202510400 - SRS FISCAL SERVICES							
20315	ACCT/AUDIT	2,170.00	.00	.00	.00	2,170.00	.00
TOTAL	SRS FISCAL SERVICES	2,170.00	.00	.00	.00	2,170.00	.00
ORG UNIT - 01202510600 - BL IMAT FISCAL SERVICES							
20315	ACCT/AUDIT	1,085.00	.00	.00	.00	1,085.00	.00
TOTAL	BL IMAT FISCAL SERVICES	1,085.00	.00	.00	.00	1,085.00	.00
ORG UNIT - 01202510620 - BL DEC FISCAL SERVICES							
20315	ACCT/AUDIT	1,085.00	.00	.00	29.60	1,055.40	2.73
TOTAL	BL DEC FISCAL SERVICES	1,085.00	.00	.00	29.60	1,055.40	2.73
ORG UNIT - 01202520300 - COOP PURCHASE/WAREHOUSE/D							

EFINANCE - POWERSCHOOL
 DATE: 03/20/2020
 TIME: 14:22:00

ESU COORDINATING COUNCIL
 BUDGET CONTROL STATUS

PAGE NUMBER: 5
 BUDSTAT1

SELECTION CRITERIA: ALL
 ACCOUNTING PERIOD: 6/20

ACCOUNT	TITLE	BUDGET	PERIOD EXPENDITURES	ENCUMBRANCES OUTSTANDING	YEAR TO DATE ENC + EXP	AVAILABLE BALANCE	YTD/BUD
20610	SUPPLIES	1,200.00	.00	.00	1.84	1,198.16	.15
20900	OTHER PROGRAM PUCHASES	1,203,300.00	1,000.00	1,068.00	6,008.58	1,197,291.42	.50
TOTAL	COOP PURCHASE/WAREHOUSE/D	1,204,500.00	1,000.00	1,068.00	6,010.42	1,198,489.58	.50
ORG UNIT - 01202520400 - SRS PURCHASE/WAREHOUSE/DI							
20610	SUPPLIES	500.00	.00	.00	59.98	440.02	12.00
TOTAL	SRS PURCHASE/WAREHOUSE/DI	500.00	.00	.00	59.98	440.02	12.00
ORG UNIT - 01202520500 - PDO PURCHASE/WAREHOUSE/DI							
20610	SUPPLIES	500.00	.00	.00	69.09	430.91	13.82
TOTAL	PDO PURCHASE/WAREHOUSE/DI	500.00	.00	.00	69.09	430.91	13.82
ORG UNIT - 01202520600 - BL IMAT PURCHASE/WAREHOUS							
20320	CONTRACTED SERVICES	1,000.00	.00	.00	.00	1,000.00	.00
20900	OTHER PROGRAM PUCHASES	224,973.00	.00	.00	111,529.25	113,443.75	49.57
TOTAL	BL IMAT PURCHASE/WAREHOUS	225,973.00	.00	.00	111,529.25	114,443.75	49.36
ORG UNIT - 01202520620 - BL DEC PURCHASE/WAREHOUSE							
20610	SUPPLIES	500.00	.00	.00	2.94	497.06	.59
TOTAL	BL DEC PURCHASE/WAREHOUSE	500.00	.00	.00	2.94	497.06	.59
ORG UNIT - 01202530100 - ADMIN PRINT/PUB/DUP							
20550	PRINTING/BINDING	1,000.00	135.09	.00	579.33	420.67	57.93
TOTAL	ADMIN PRINT/PUB/DUP	1,000.00	135.09	.00	579.33	420.67	57.93
ORG UNIT - 01202530300 - COOP PRINT/PUB/DUP							
20550	PRINTING/BINDING	400.00	17.50	.00	87.50	312.50	21.88
TOTAL	COOP PRINT/PUB/DUP	400.00	17.50	.00	87.50	312.50	21.88
ORG UNIT - 01202530400 - SRS PRINT/PUB/DUP							
20550	PRINTING/BINDING	300.00	45.03	.00	188.99	111.01	63.00

EFINANCE - POWERSCHOOL
 DATE: 03/20/2020
 TIME: 14:22:00

ESU COORDINATING COUNCIL
 BUDGET CONTROL STATUS

PAGE NUMBER: 6
 BUDSTAT1

SELECTION CRITERIA: ALL
 ACCOUNTING PERIOD: 6/20

ACCOUNT	TITLE	BUDGET	PERIOD EXPENDITURES	ENCUMBRANCES OUTSTANDING	YEAR TO DATE ENC + EXP	AVAILABLE BALANCE	YTD/ BUD
TOTAL	SRS PRINT/PUB/DUP	300.00	45.03	.00	188.99	111.01	63.00
ORG UNIT - 01202530620 - BL DEC PRINT/PUB/DUP							
20550	PRINTING/BINDING	500.00	.00	.00	20.48	479.52	4.10
TOTAL	BL DEC PRINT/PUB/DUP	500.00	.00	.00	20.48	479.52	4.10
ORG UNIT - 01202560100 - ADMIN POSTAGE							
20531	POSTAGE/POSTAGE METER	350.00	.50	.00	82.33	267.67	23.52
TOTAL	ADMIN POSTAGE	350.00	.50	.00	82.33	267.67	23.52
ORG UNIT - 01202560300 - COOP POSTAGE							
20531	POSTAGE/POSTAGE METER	1,500.00	8.50	.00	415.74	1,084.26	27.72
TOTAL	COOP POSTAGE	1,500.00	8.50	.00	415.74	1,084.26	27.72
ORG UNIT - 01202560400 - SRS POSTAGE							
20531	POSTAGE/POSTAGE METER	50.00	1.00	.00	8.65	41.35	17.30
TOTAL	SRS POSTAGE	50.00	1.00	.00	8.65	41.35	17.30
ORG UNIT - 01202560500 - PDO POSTAGE							
20531	POSTAGE/POSTAGE METER	250.00	1.00	.00	23.65	226.35	9.46
TOTAL	PDO POSTAGE	250.00	1.00	.00	23.65	226.35	9.46
ORG UNIT - 01202560600 - BL IMAT POSTAGE							
20531	POSTAGE/POSTAGE METER	25.00	5.50	.00	26.50	-1.50	106.00
TOTAL	BL IMAT POSTAGE	25.00	5.50	.00	26.50	-1.50	106.00
ORG UNIT - 01202560620 - BL DEC POSTAGE							
20531	POSTAGE/POSTAGE METER	100.00	.00	.00	6.50	93.50	6.50
TOTAL	BL DEC POSTAGE	100.00	.00	.00	6.50	93.50	6.50
ORG UNIT - 01202580100 - ADMIN TECH SERVICES							

EFINANCE - POWERSCHOOL
 DATE: 03/20/2020
 TIME: 14:22:00

ESU COORDINATING COUNCIL
 BUDGET CONTROL STATUS

PAGE NUMBER: 7
 BUDSTAT1

SELECTION CRITERIA: ALL
 ACCOUNTING PERIOD: 6/20

ACCOUNT	TITLE	BUDGET	PERIOD EXPENDITURES	ENCUMBRANCES OUTSTANDING	YEAR TO DATE ENC + EXP	AVAILABLE BALANCE	YTD/ BUD
20320	CONTRACTED SERVICES	3,000.00	.00	.00	2,450.00	550.00	81.67
20530	COMPUTER/INTERNET/PHONE	100.00	.00	.00	153.28	-53.28	153.28
20650	TECH SOFTWARE/SUPPLIES	133.00	27.40	.00	218.40	-85.40	164.21
20734	TECH HARDWARE	.00	.00	.00	794.69	-794.69	.00
TOTAL	ADMIN TECH SERVICES	3,233.00	27.40	.00	3,616.37	-383.37	111.86
ORG UNIT - 01202580300 - COOP TECH SERVICES							
20320	CONTRACTED SERVICES	6,700.00	.00	.00	360.00	6,340.00	5.37
20530	COMPUTER/INTERNET/PHONE	1,271.00	146.80	.00	950.93	320.07	74.82
20650	TECH SOFTWARE/SUPPLIES	76,121.00	106.08	49.16	76,109.42	11.58	99.98
20734	TECH HARDWARE	2,200.00	.00	.00	354.76	1,845.24	16.13
TOTAL	COOP TECH SERVICES	86,292.00	252.88	49.16	77,775.11	8,516.89	90.13
ORG UNIT - 01202580400 - SRS TECH SERVICES							
20110	SALARIES	198,243.00	17,965.63	.00	89,828.08	108,414.92	45.31
20220	SOCIAL SECURITY	15,166.00	1,235.10	.00	6,175.50	8,990.50	40.72
20230	RETIREMENT	21,296.00	1,774.61	.00	8,873.05	12,422.95	41.67
20270	WORK COMP	1,293.00	107.75	.00	538.79	754.21	41.67
20290	OTHER BENEFITS	.00	10.50	.00	52.50	-52.50	.00
20320	CONTRACTED SERVICES	23,113.00	35.30	.00	456.31	22,656.69	1.97
20530	COMPUTER/INTERNET/PHONE	2,322.00	376.80	.00	3,415.45	-1,093.45	147.09
20650	TECH SOFTWARE/SUPPLIES	150.00	27.41	.00	712.47	-562.47	474.98
20734	TECH HARDWARE	5,000.00	.00	.00	179.80	4,820.20	3.60
TOTAL	SRS TECH SERVICES	266,583.00	21,533.10	.00	110,231.95	156,351.05	41.35
ORG UNIT - 01202580500 - PDO TECH SERVICES							
20320	CONTRACTED SERVICES	4,000.00	.00	.00	1,500.00	2,500.00	37.50
20650	TECH SOFTWARE/SUPPLIES	.00	.00	.00	36.00	-36.00	.00
TOTAL	PDO TECH SERVICES	4,000.00	.00	.00	1,536.00	2,464.00	38.40
ORG UNIT - 01202580600 - BL IMAT TECH SERVICES							
20530	COMPUTER/INTERNET/PHONE	886.00	100.48	.00	849.46	36.54	95.88
20650	TECH SOFTWARE/SUPPLIES	342.00	27.40	.00	223.28	118.72	65.29
20734	TECH HARDWARE	.00	.00	.00	179.80	-179.80	.00
TOTAL	BL IMAT TECH SERVICES	1,228.00	127.88	.00	1,252.54	-24.54	102.00
ORG UNIT - 01202580620 - BL DEC TECH SERVICES							

EFINANCE - POWERSCHOOL
 DATE: 03/20/2020
 TIME: 14:22:00

ESU COORDINATING COUNCIL
 BUDGET CONTROL STATUS

PAGE NUMBER: 8
 BUDSTAT1

SELECTION CRITERIA: ALL
 ACCOUNTING PERIOD: 6/20

ACCOUNT	TITLE	BUDGET	PERIOD EXPENDITURES	ENCUMBRANCES OUTSTANDING	YEAR TO DATE ENC + EXP	AVAILABLE BALANCE	YTD/ BUD
20110	SALARIES	69,202.00	5,766.79	.00	28,833.93	40,368.07	41.67
20220	SOCIAL SECURITY	5,294.00	432.55	.00	2,162.75	3,131.25	40.85
20230	RETIREMENT	6,836.00	569.63	.00	2,848.15	3,987.85	41.66
20270	WORK COMP	416.00	34.59	.00	172.95	243.05	41.57
20290	OTHER BENEFITS	.00	3.50	.00	17.50	-17.50	.00
20320	CONTRACTED SERVICES	15,500.00	.00	.00	5,000.00	10,500.00	32.26
20530	COMPUTER/INTERNET/PHONE	976.00	827.90	.00	1,559.90	-583.90	159.83
20650	TECH SOFTWARE/SUPPLIES	160.00	27.41	.00	201.06	-41.06	125.66
20734	TECH HARDWARE	.00	.00	.00	179.80	-179.80	.00
TOTAL	BL DEC TECH SERVICES	98,384.00	7,662.37	.00	40,976.04	57,407.96	41.65
ORG UNIT - 01202610100 - ADMIN RENT/LEASE							
20440	RENT	3,493.00	.00	.00	1,150.55	2,342.45	32.94
20520	INSURANCE	9,999.00	959.00	.00	1,918.00	8,081.00	19.18
TOTAL	ADMIN RENT/LEASE	13,492.00	959.00	.00	3,068.55	10,423.45	22.74
ORG UNIT - 01202610300 - COOP RENT/LEASE							
20440	RENT	13,063.00	608.00	.00	4,186.30	8,876.70	32.05
20520	INSURANCE	384.00	32.00	.00	160.00	224.00	41.67
TOTAL	COOP RENT/LEASE	13,447.00	640.00	.00	4,346.30	9,100.70	32.32
ORG UNIT - 01202610400 - SRS RENT/LEASES							
20440	RENT	7,865.00	.00	.00	3,285.70	4,579.30	41.78
TOTAL	SRS RENT/LEASES	7,865.00	.00	.00	3,285.70	4,579.30	41.78
ORG UNIT - 01202610600 - BL IMAT RENT/LEASE							
20440	RENT	4,397.00	.00	.00	3,981.95	415.05	90.56
TOTAL	BL IMAT RENT/LEASE	4,397.00	.00	.00	3,981.95	415.05	90.56
ORG UNIT - 01202610620 - BL DEC RENT/LEASE							
20440	RENT	4,484.00	.00	.00	922.50	3,561.50	20.57
TOTAL	BL DEC RENT/LEASE	4,484.00	.00	.00	922.50	3,561.50	20.57
ORG UNIT - 01202800100 - ADMIN STAFF SALARY							
20110	SALARIES	54,218.00	4,518.21	.00	22,591.06	31,626.94	41.67

EFINANCE - POWERSCHOOL
 DATE: 03/20/2020
 TIME: 14:22:00

ESU COORDINATING COUNCIL
 BUDGET CONTROL STATUS

PAGE NUMBER: 9
 BUDSTAT1

SELECTION CRITERIA: ALL
 ACCOUNTING PERIOD: 6/20

ACCOUNT	TITLE	BUDGET	PERIOD EXPENDITURES	ENCUMBRANCES OUTSTANDING	YEAR TO DATE ENC + EXP	AVAILABLE BALANCE	YTD/ BUD
20220	SOCIAL SECURITY	3,511.00	290.74	.00	1,453.69	2,057.31	41.40
20230	RETIREMENT	5,355.00	446.30	.00	2,231.50	3,123.50	41.67
20270	WORK COMP	325.00	27.10	.00	135.46	189.54	41.68
20290	OTHER BENEFITS	.00	.00	.00	.00	.00	.00
20333	MILEAGE	4,500.00	321.72	.00	1,501.15	2,998.85	33.36
20580	TRAVEL (EXCEPT MILEAGE)	2,000.00	330.35	.00	718.10	1,281.90	35.91
TOTAL	ADMIN STAFF SALARY	69,909.00	5,934.42	.00	28,630.96	41,278.04	40.95
ORG UNIT - 01202800300 - COOP STAFF SALARIES/EXP							
20110	SALARIES	228,969.00	19,080.78	.00	95,403.73	133,565.27	41.67
20220	SOCIAL SECURITY	14,059.00	1,146.81	.00	5,734.01	8,324.99	40.79
20230	RETIREMENT	22,617.00	1,884.76	.00	9,423.76	13,193.24	41.67
20270	WORK COMP	1,375.00	114.51	.00	572.55	802.45	41.64
20290	OTHER BENEFITS	.00	.00	.00	.00	.00	.00
20333	MILEAGE	7,500.00	94.59	.00	1,336.66	6,163.34	17.82
20580	TRAVEL (EXCEPT MILEAGE)	7,500.00	100.45	.00	2,925.34	4,574.66	39.00
TOTAL	COOP STAFF SALARIES/EXP	282,020.00	22,421.90	.00	115,396.05	166,623.95	40.92
ORG UNIT - 01202800400 - SRS STAFF SALARIES/EXP							
20110	SALARIES	169,380.00	13,283.54	.00	62,594.92	106,785.08	36.96
20220	SOCIAL SECURITY	12,156.00	848.87	.00	4,350.15	7,805.85	35.79
20230	RETIREMENT	16,730.00	1,312.13	.00	6,034.14	10,695.86	36.07
20270	WORK COMP	1,017.00	78.82	.00	369.11	647.89	36.29
20290	OTHER BENEFITS	.00	.00	.00	.00	.00	.00
20333	MILEAGE	3,500.00	233.45	.00	1,830.77	1,669.23	52.31
20580	TRAVEL (EXCEPT MILEAGE)	1,500.00	159.90	.00	602.64	897.36	40.18
TOTAL	SRS STAFF SALARIES/EXP	204,283.00	15,916.71	.00	75,781.73	128,501.27	37.10
ORG UNIT - 01202800500 - PDO STAFF SALARIES/EXP							
20110	SALARIES	7,238.00	603.15	.00	3,015.72	4,222.28	41.67
20220	SOCIAL SECURITY	489.00	40.76	.00	203.80	285.20	41.68
20230	RETIREMENT	715.00	59.58	.00	297.90	417.10	41.66
20270	WORK COMP	43.00	3.62	.00	18.10	24.90	42.09
20330	PROF DEV	9,000.00	.00	15,524.95	18,976.85	-9,976.85	210.85
20333	MILEAGE	500.00	.00	.00	.00	500.00	.00
20580	TRAVEL (EXCEPT MILEAGE)	4,000.00	.00	.00	.00	4,000.00	.00
TOTAL	PDO STAFF SALARIES/EXP	21,985.00	707.11	15,524.95	22,512.37	-527.37	102.40
ORG UNIT - 01202800570 - INNOVATIVE STAFF SALARIES							
20110	SALARIES	44,162.00	.00	.00	.00	44,162.00	.00
20220	SOCIAL SECURITY	3,726.00	.00	.00	.00	3,726.00	.00

EFINANCE - POWERSCHOOL
 DATE: 03/20/2020
 TIME: 14:22:00

ESU COORDINATING COUNCIL
 BUDGET CONTROL STATUS

PAGE NUMBER: 10
 BUDSTAT1

SELECTION CRITERIA: ALL
 ACCOUNTING PERIOD: 6/20

ACCOUNT	TITLE	BUDGET	PERIOD EXPENDITURES	ENCUMBRANCES OUTSTANDING	YEAR TO DATE ENC + EXP	AVAILABLE BALANCE	YTD/BUD
20230	RETIREMENT	3,374.00	.00	.00	.00	3,374.00	.00
20270	WORK COMP	53.00	.00	.00	.00	53.00	.00
TOTAL	INNOVATIVE STAFF SALARIES	51,315.00	.00	.00	.00	51,315.00	.00

ORG UNIT - 01202800600 - BL IMAT STAFF SALARY/EXP

20110	SALARIES	68,495.00	4,533.90	.00	27,365.42	41,129.58	39.95
20220	SOCIAL SECURITY	4,851.00	336.31	.00	1,949.23	2,901.77	40.18
20230	RETIREMENT	6,766.00	431.05	.00	2,686.29	4,079.71	39.70
20270	WORK COMP	411.00	22.48	.00	159.40	251.60	38.78
20290	OTHER BENEFITS	.00	.00	.00	.00	.00	.00
20333	MILEAGE	1,500.00	.00	.00	317.26	1,182.74	21.15
20580	TRAVEL (EXCEPT MILEAGE)	500.00	96.00	.00	293.32	206.68	58.66
20610	SUPPLIES	50.00	.00	.00	49.97	.03	99.94
TOTAL	BL IMAT STAFF SALARY/EXP	82,573.00	5,419.74	.00	32,820.89	49,752.11	39.75

ORG UNIT - 01202800620 - BL DEC STAFF SALARY/EXP

20110	SALARIES	123,021.00	5,555.82	.00	46,562.82	76,458.18	37.85
20220	SOCIAL SECURITY	8,130.00	406.42	.00	3,102.81	5,027.19	38.16
20230	RETIREMENT	12,151.00	481.60	.00	4,532.20	7,618.80	37.30
20270	WORK COMP	738.00	14.47	.00	260.35	477.65	35.28
20290	OTHER BENEFITS	.00	.00	.00	.00	.00	.00
20333	MILEAGE	4,000.00	.00	.00	1,907.62	2,092.38	47.69
20580	TRAVEL (EXCEPT MILEAGE)	5,131.00	.00	.00	1,645.39	3,485.61	32.07
20733	FURNITURE	.00	.00	.00	.00	.00	.00
TOTAL	BL DEC STAFF SALARY/EXP	153,171.00	6,458.31	.00	58,011.19	95,159.81	37.87

ORG UNIT - 01203500500 - PDO STATE GRANTS

20320	CONTRACTED SERVICES	1,300,000.00	.00	.00	.00	1,300,000.00	.00
TOTAL	PDO STATE GRANTS	1,300,000.00	.00	.00	.00	1,300,000.00	.00

ORG UNIT - 01203575570 - PDO INNOVATIVE GRANT

20320	CONTRACTED SERVICES	80,756.00	.00	.00	52,121.60	28,634.40	64.54
20330	PROF DEV	9,508.00	.00	.00	.00	9,508.00	.00
20333	MILEAGE	6,000.00	.00	.00	61.48	5,938.52	1.02
20580	TRAVEL (EXCEPT MILEAGE)	1,437.00	.00	.00	2,924.51	-1,487.51	203.51
20610	SUPPLIES	543.00	.00	.00	2.50	540.50	.46
20734	TECH HARDWARE	64,944.00	.00	.00	.00	64,944.00	.00
TOTAL	PDO INNOVATIVE GRANT	163,188.00	.00	.00	55,110.09	108,077.91	33.77

EFINANCE - POWERSCHOOL
 DATE: 03/20/2020
 TIME: 14:22:00

ESU COORDINATING COUNCIL
 BUDGET CONTROL STATUS

PAGE NUMBER: 11
 BUDSTAT1

SELECTION CRITERIA: ALL
 ACCOUNTING PERIOD: 6/20

ACCOUNT	TITLE	BUDGET	PERIOD EXPENDITURES	ENCUMBRANCES OUTSTANDING	YEAR TO DATE ENC + EXP	AVAILABLE BALANCE	YTD/ BUD
ORG UNIT - 01209000100 - ADMIN FLOW THROUGH							
20900	OTHER PROGRAM PUCHASES	10,000.00	.00	.00	.00	10,000.00	.00
TOTAL	ADMIN FLOW THROUGH	10,000.00	.00	.00	.00	10,000.00	.00
ORG UNIT - 01209000300 - COOP FLOW THROUGH							
20900	OTHER PROGRAM PUCHASES	10,000.00	.00	.00	.00	10,000.00	.00
TOTAL	COOP FLOW THROUGH	10,000.00	.00	.00	.00	10,000.00	.00
ORG UNIT - 01209000400 - SRS FLOW THROUGH							
20900	OTHER PROGRAM PUCHASES	10,000.00	.00	.00	.00	10,000.00	.00
TOTAL	SRS FLOW THROUGH	10,000.00	.00	.00	.00	10,000.00	.00
ORG UNIT - 01209000500 - PDO FLOW THROUGH							
20900	OTHER PROGRAM PUCHASES	30,000.00	.00	.00	.00	30,000.00	.00
TOTAL	PDO FLOW THROUGH	30,000.00	.00	.00	.00	30,000.00	.00
ORG UNIT - 01209000560 - PDO CRISIS FLOW THROUGH							
20900	OTHER PROGRAM PUCHASES	15,000.00	.00	.00	.00	15,000.00	.00
TOTAL	PDO CRISIS FLOW THROUGH	15,000.00	.00	.00	.00	15,000.00	.00
ORG UNIT - 01209000600 - BL IMAT FLOW THROUGH							
20900	OTHER PROGRAM PUCHASES	40,000.00	.00	.00	.00	40,000.00	.00
TOTAL	BL IMAT FLOW THROUGH	40,000.00	.00	.00	.00	40,000.00	.00
ORG UNIT - 01209000620 - BL DEC FLOW THROUGH							
20900	OTHER PROGRAM PUCHASES	15,000.00	.00	.00	.00	15,000.00	.00
TOTAL	BL DEC FLOW THROUGH	15,000.00	.00	.00	.00	15,000.00	.00
TOTAL REPORT		4,931,756.00	108,845.28	16,642.11	1,039,470.68	3,892,285.32	21.08

February 29, 2020

Budget Summary

Checkbook Balances:				
As of Sept. 1, 2019 =		\$1,008,844.04		
As of Feb 1, 2020 =		<u>\$1,597,023.23</u>		
	Feb. 2020 Receipts	Feb. 2020 Disbursements	Feb. 2019 Receipts	Feb 2019 Disbursements
ESUCC Admin	\$1,972.33	(\$16,912.59)	\$2,420.30	(\$17,075.97)
COOP	\$32,727.84	(\$25,275.20)	\$9,736.93	(\$23,409.73)
DEC	\$0.00	(\$20,721.19)	\$0.00	(\$17,788.25)
IMAT	\$0.00	(\$6,679.13)	\$3,750.00	(\$7,835.79)
SRS	\$0.00	(\$38,532.06)	\$0.00	(\$31,493.38)
PDO	\$205,399.98	(\$707.11)	\$263,686.35	(\$36,205.56)
	\$240,100.15	(\$108,827.28)	\$827.50	(\$135,000.00)
ESUCC Reserve	\$250,000.00		\$279,593.58	(\$133,808.68)
As of Feb. 29, 2020 =	\$1,728,296.10		Feb. 28, 2019 =	\$1,615,612.58

Outstanding Receipts As Of 02/29/20	
ESUCC Admin.	\$0.00
MSA, Govt Relations	\$0.00
COOP	\$5,001.10
Annual Buy Vendor Admin Fees	\$920.83
School Orders Worldbook/Movie Lic./Securly	\$3,612.50
AEPA/Special Buys/Food/Custodial Admin Fees	\$467.77
DEC	\$0.00
	\$0.00
IMAT	\$88,472.80
MSA, Learn360 Fees	\$88,472.80
SRS	\$0.00
MSA, SRS Admin Fees	\$0.00
PDO	\$6,290.00
MSA, PDO Admn Fees	\$0.00
PD Meetings/Trainings	\$40.00
Crisis	\$6,250.00
Total:	\$99,763.90

FY Net Activity 02/29/20	
ESUCC Admin	\$170,814.17
COOP	\$160,677.89
DEC	\$148,387.40
IMAT	(\$36,084.04)
SRS	(\$107,435.61)
PDO	\$383,092.25
	\$719,452.06

Budget Notes/Comments, February 2020:	
21.08%	Total Budget Usage
47.44%	Adjusted Budget Usage
50.00%	Budget Usage Average (6 months)

Notes/Special Receipts, February 2020:	
\$192,250.98	Innovative Funds

Notes/Special Disbursements, February 2020:	
\$1,000.00	Impero School Renewals, COOP
\$959.00	Cincinnati Insurance

March Expenses Payable April 2020 Total \$139,526.26			
Bromm & Associates	\$13,807.50	Admn Govt Relations	
ISKMI	\$3,000.00	IMAT Annual Renewal	
ESU 7	\$400.10	Admn MiFi	
Matthew Dooley	\$12,720.00	SRS Tech Contract Serv	
OverDrive	\$1,000.00	Depost for Future Use	

EFINANCE - POWERSCHOOL
 DATE: 03/20/2020
 TIME: 14:22:29

ESU COORDINATING COUNCIL
 CHECK REGISTER - BY FUND

PAGE NUMBER: 1
 ACCTPA21

SELECTION CRITERIA: transact.yr='20' and transact.period='6'
 ACCOUNTING PERIOD: 6/20

FUND - 01 - GENERAL FUND

CASH ACCT	CHECK NO	ISSUE DT	VENDOR	NAME	ORG UNIT	ACCNT	----DESCRIPTION----	SALES TAX	AMOUNT
09000	14899	02/07/20	1064	ESU 17	01202320100	20110	ADMN EXEC DIRS SALA	0.00	7,794.19
09000	14899	02/07/20	1064	ESU 17	01202320100	20220	ADMN EXEC DIR SS/ME	0.00	535.58
09000	14899	02/07/20	1064	ESU 17	01202320100	20230	ADMN EXEC DIR RETIR	0.00	769.89
09000	14899	02/07/20	1064	ESU 17	01202320100	20270	ADMN EXEC DIR WORK	0.00	46.76
09000	14899	02/07/20	1064	ESU 17	01202800100	20110	ADMN STAFF SALARIES	0.00	4,518.21
09000	14899	02/07/20	1064	ESU 17	01202800100	20220	ADMN STAFF SS/MEDIC	0.00	290.74
09000	14899	02/07/20	1064	ESU 17	01202800100	20230	ADMN STAFF RETIREME	0.00	446.30
09000	14899	02/07/20	1064	ESU 17	01202800100	20270	ADMN STAFF WORK COM	0.00	27.10
09000	14899	02/07/20	1064	ESU 17	01202510100	20315	ADMN FISCAL AGENT F	0.00	206.00
09000	14899	02/07/20	1064	ESU 17	01202320300	20110	COOP EXEC DIR SALAR	0.00	803.52
09000	14899	02/07/20	1064	ESU 17	01202320300	20220	COOP EXEC DIR SS/ME	0.00	55.21
09000	14899	02/07/20	1064	ESU 17	01202320300	20230	COOP EXEC DIR RETIR	0.00	79.37
09000	14899	02/07/20	1064	ESU 17	01202320300	20270	COOP EXEC DIR WORK	0.00	4.82
09000	14899	02/07/20	1064	ESU 17	01202800300	20110	COOP STAFF SALARIES	0.00	19,080.78
09000	14899	02/07/20	1064	ESU 17	01202800300	20220	COOP STAFF SS/MEDIC	0.00	1,146.81
09000	14899	02/07/20	1064	ESU 17	01202800300	20230	COOP STAFF RETIREME	0.00	1,884.76
09000	14899	02/07/20	1064	ESU 17	01202800300	20270	COOP STAFF WORK COM	0.00	114.51
09000	14899	02/07/20	1064	ESU 17	01202610300	20440	COOP RENT AINSWORTH	0.00	608.00
09000	14899	02/07/20	1064	ESU 17	01202580300	20530	COOP PHONE AINSWORT	0.00	84.00
09000	14899	02/07/20	1064	ESU 17	01202530300	20550	COOP COPIER/PRINTIN	0.00	17.50
09000	14899	02/07/20	1064	ESU 17	01202610300	20520	COOP BOND/INSUR EXP	0.00	32.00
09000	14899	02/07/20	1064	ESU 17	01202320620	20110	DEC EXEC DIR SALARI	0.00	5,624.67
09000	14899	02/07/20	1064	ESU 17	01202320620	20220	DEC EXEC DIR SS/MED	0.00	386.50
09000	14899	02/07/20	1064	ESU 17	01202320620	20230	DEC EXEC DIR RETIRE	0.00	555.59
09000	14899	02/07/20	1064	ESU 17	01202320620	20270	DEC EXEC DIR WORK C	0.00	33.75
09000	14899	02/07/20	1064	ESU 17	01202580620	20110	DEC TECH SALARIES	0.00	5,766.79
09000	14899	02/07/20	1064	ESU 17	01202580620	20220	DEC TECH SS/MEDICAR	0.00	432.55
09000	14899	02/07/20	1064	ESU 17	01202580620	20230	DEC TECH RETIREMENT	0.00	569.63
09000	14899	02/07/20	1064	ESU 17	01202580620	20270	DEC TECH WORK COMP	0.00	34.59
09000	14899	02/07/20	1064	ESU 17	01202580620	20290	DEC TECH WAGE WORKS	0.00	3.50
09000	14899	02/07/20	1064	ESU 17	01202800620	20110	DEC STAFF SALARIES	0.00	5,555.82
09000	14899	02/07/20	1064	ESU 17	01202800620	20220	DEC STAFF SS/MEDICA	0.00	406.42
09000	14899	02/07/20	1064	ESU 17	01202800620	20230	DEC STAFF RETIREMEN	0.00	481.60
09000	14899	02/07/20	1064	ESU 17	01202800620	20270	DEC STAFF WORK COMP	0.00	14.47
09000	14899	02/07/20	1064	ESU 17	01202320600	20220	IMAT EXEC DIR SS/ME	0.00	66.26
09000	14899	02/07/20	1064	ESU 17	01202320600	20230	IMAT EXEC DIR RETIR	0.00	95.24
09000	14899	02/07/20	1064	ESU 17	01202320600	20270	IMAT EXEC DIR WORK	0.00	5.79
09000	14899	02/07/20	1064	ESU 17	01202800600	20110	IMAT STAFF SALARIES	0.00	4,533.90
09000	14899	02/07/20	1064	ESU 17	01202800600	20220	IMAT STAFF SS/MEDIC	0.00	336.31
09000	14899	02/07/20	1064	ESU 17	01202800600	20230	IMAT STAFF RETIREME	0.00	431.05
09000	14899	02/07/20	1064	ESU 17	01202800600	20270	IMAT STAFF WORK COM	0.00	22.48
09000	14899	02/07/20	1064	ESU 17	01202320400	20110	SRS EXEC DIR SALARI	0.00	883.87
09000	14899	02/07/20	1064	ESU 17	01202320400	20220	SRS EXEC DIR SS/MED	0.00	60.74
09000	14899	02/07/20	1064	ESU 17	01202320400	20230	SRS EXEC DIR RETIRE	0.00	87.31
09000	14899	02/07/20	1064	ESU 17	01202320400	20270	SRS EXEC DIR WORK C	0.00	5.30
09000	14899	02/07/20	1064	ESU 17	01202580400	20110	SRS TECH SALARIES	0.00	17,965.63
09000	14899	02/07/20	1064	ESU 17	01202580400	20220	SRS TECH SS/MEDICAR	0.00	1,235.10
09000	14899	02/07/20	1064	ESU 17	01202580400	20230	SRS TECH RETIREMENT	0.00	1,774.61
09000	14899	02/07/20	1064	ESU 17	01202580400	20270	SRS TECH WORK COMP	0.00	107.75
09000	14899	02/07/20	1064	ESU 17	01202580400	20290	SRS TECH WAGE WORKS	0.00	10.50
09000	14899	02/07/20	1064	ESU 17	01202800400	20110	SRS STAFF SALARIES	0.00	13,283.54
09000	14899	02/07/20	1064	ESU 17	01202800400	20220	SRS STAFF SS/MEDICA	0.00	848.87

EFINANCE - POWERSCHOOL
 DATE: 03/20/2020
 TIME: 14:22:29

ESU COORDINATING COUNCIL
 CHECK REGISTER - BY FUND

PAGE NUMBER: 2
 ACCTPA21

SELECTION CRITERIA: transact.yr='20' and transact.period='6'
 ACCOUNTING PERIOD: 6/20

FUND - 01 - GENERAL FUND

CASH ACCT	CHECK NO	ISSUE DT	VENDOR	NAME	ORG UNIT	ACCNT	----DESCRIPTION----	SALES TAX	AMOUNT
09000	14899	02/07/20	1064	ESU 17	01202800400	20230	SRS STAFF RETIREMEN	0.00	1,312.13
09000	14899	02/07/20	1064	ESU 17	01202800400	20270	SRS STAFF WORK COMP	0.00	78.82
09000	14899	02/07/20	1064	ESU 17	01202800500	20110	PD STAFF SALARIES	0.00	603.15
09000	14899	02/07/20	1064	ESU 17	01202800500	20220	PD STAFF SS/MEDICAR	0.00	40.76
09000	14899	02/07/20	1064	ESU 17	01202800500	20230	PD STAFF RETIREMENT	0.00	59.58
09000	14899	02/07/20	1064	ESU 17	01202800500	20270	PD STAFF WORK COMP	0.00	3.62
09000	14899	02/07/20	1064	ESU 17	01202320600	20110	IMAT EXEC DIR SALAR	0.00	964.22
TOTAL CHECK								0.00	103,228.46
09000	14900	02/07/20	1431	UNL ITS COMMUNICATI	01202580300	20530	COOP DATA CENTER SP	0.00	62.80
09000	14900	02/07/20	1431	UNL ITS COMMUNICATI	01202580400	20530	SRS DATA CENTER SPA	0.00	376.80
09000	14900	02/07/20	1431	UNL ITS COMMUNICATI	01202580600	20530	IMAT DATA CENTER SP	0.00	100.48
09000	14900	02/07/20	1431	UNL ITS COMMUNICATI	01202580620	20530	DEC DATA CENTER SPA	0.00	87.92
TOTAL CHECK								0.00	628.00
09000	14901	02/07/20	1050	BISHOP BUSINESS	01202530100	20550	ADMN PRINTING EXP	0.00	135.09
09000	14901	02/07/20	1050	BISHOP BUSINESS	01202530400	20550	SRS PRINTING EXP	0.00	45.03
TOTAL CHECK								0.00	180.12
09000	14902	02/07/20	1057	ESU 3	01202320100	20610	ADMN OFFICE SUPPLIE	0.00	8.06
09000	14903	02/07/20	1198	COMFORT INN	01202800400	20580	SRS TRAVEL/LODGING	0.00	159.90
09000	14903	02/07/20	1198	COMFORT INN	01202800600	20580	IMAT TRAVEL/LODGING	0.00	96.00
09000	14903	02/07/20	1198	COMFORT INN	01202800100	20580	ADMN STAFF TRAVEL/L	0.00	282.00
09000	14903	02/07/20	1198	COMFORT INN	01202800300	20580	COOP TRAVEL/LODGING	0.00	94.00
09000	14903	02/07/20	1198	COMFORT INN	01202320100	20580	ADMN EXEC DIR TRAVE	0.00	282.00
TOTAL CHECK								0.00	913.90
09000	14904	02/07/20	1061	DEB HERICKS	01202800100	20580	ADMN STAFF TRAVEL/M	0.00	41.90
09000	14904	02/07/20	1061	DEB HERICKS	01202800100	20333	ADMN STAFF MILEAGE	0.00	227.13
TOTAL CHECK								0.00	269.03
09000	14905	02/07/20	1076	PRISCILLA QUINTANA	01202800100	20580	ADMN STAFF TRAVEL/M	0.00	6.45
09000	14905	02/07/20	1076	PRISCILLA QUINTANA	01202800300	20580	COOP STAFF TRAVEL/M	0.00	6.45
09000	14905	02/07/20	1076	PRISCILLA QUINTANA	01202800100	20333	ADMN STAFF MILEAGE	0.00	94.59
09000	14905	02/07/20	1076	PRISCILLA QUINTANA	01202800300	20333	COOP STAFF MILEAGE	0.00	94.59
TOTAL CHECK								0.00	202.08
09000	14906	02/07/20	1513	MINH VU	01202800400	20333	SRS MILEAGE REIMBUR	0.00	233.45
09000	14907	02/07/20	1463	IMPERO SOLUTIONS IN	01202520300	20900	COOP IMPERO, WEST K	0.00	750.00
09000	14907	02/07/20	1463	IMPERO SOLUTIONS IN	01202520300	20900	COOP IMPERO, EMERSO	0.00	250.00
TOTAL CHECK								0.00	1,000.00
09000	EFT00125	02/03/20	1209	CINCINNATI INSURANC	01202610100	20520	ADMN INSURANCE	0.00	959.00
09000	EFT00126	02/03/20	1039	UNION BANK & TRUST	01202320100	20580	ADMN TRAVEL/MEALS	0.00	151.29
09000	EFT00126	02/03/20	1039	UNION BANK & TRUST	01202320100	20580	ADMN PARKING/UBER E	0.00	62.91
09000	EFT00126	02/03/20	1039	UNION BANK & TRUST	01202580300	20650	COOP GODADDY, DOMAI	0.00	106.08
09000	EFT00126	02/03/20	1039	UNION BANK & TRUST	01202580100	20650	ADMN GODADDY, DOMAI	0.00	27.40
09000	EFT00126	02/03/20	1039	UNION BANK & TRUST	01202580600	20650	IMAT, GODADDY, DOMA	0.00	27.40
09000	EFT00126	02/03/20	1039	UNION BANK & TRUST	01202580400	20650	SRS, GODADDY, DOMAI	0.00	27.41

EFINANCE - POWERSCHOOL
DATE: 03/20/2020
TIME: 14:22:29

ESU COORDINATING COUNCIL
CHECK REGISTER - BY FUND

PAGE NUMBER: 3
ACCTPA21

SELECTION CRITERIA: transact.yr='20' and transact.period='6'
ACCOUNTING PERIOD: 6/20

FUND - 01 - GENERAL FUND

CASH ACCT	CHECK NO	ISSUE DT	VENDOR	NAME	ORG UNIT	ACCNT	-----DESCRIPTION-----	SALES TAX	AMOUNT
09000	EFT00126	02/03/20	1039	UNION BANK & TRUST	01202580620	20650	DEC, DODADDY, DOMAI	0.00	27.41
09000	EFT00126	02/03/20	1039	UNION BANK & TRUST	01202580620	20530	DEC GODADDY	0.00	739.98
09000	EFT00126	02/03/20	1039	UNION BANK & TRUST	01202580400	20320	SRS, GITHUB	0.00	25.00
09000	EFT00126	02/03/20	1039	UNION BANK & TRUST	01202580400	20320	SRS, ATLISSIN	0.00	10.30
TOTAL CHECK								0.00	1,205.18
TOTAL CASH ACCOUNT								0.00	108,827.28
TOTAL FUND								0.00	108,827.28
TOTAL REPORT								0.00	108,827.28

EFINANCE - POWERSCHOOL
 DATE: 03/20/2020
 TIME: 14:23:49

ESU COORDINATING COUNCIL
 Purchase Order STATUS REPORT

PAGE NUMBER: 1
 STATMN21
 INFO: ORDERED BY NUMBER

SELECTION CRITERIA: encl'dgr.yr='20'

PURCHASE OR	ORG UNIT	ACCOUNT	ACCOUNT	VENDOR DATE	NAME DESCRIPTION	SALES TAX USE TAX	ORIGINAL PAYMENTS	CHANGE BALANCE
20000003-01	01202580300	20650		1397 02/24/20	JOURNEYED.COM INC. 1756192 MICROSOFT OFFICE	0.00 0.00	49.16 0.00	0.00 49.16
P2000001-01	01202520300	20900		1038 09/27/19	WORLD BOOK WB-NE-PS-COMBO WORLD BO	0.00 0.00	1068.00 0.00	0.00 1068.00
P2000004-01	01202800500	20330		1391 03/12/20	CORWIN PRESS/SAGE PUBLIC FOUNDATION DAY TRAINING,	0.00 0.00	5000.00 0.00	0.00 5000.00
P2000004-02	01202800500	20330		1391 03/12/20	CORWIN PRESS/SAGE PUBLIC IMPACT SERIES: MINDFRAMES	0.00 0.00	5000.00 0.00	0.00 5000.00
P2000004-03	01202800500	20330		1391 03/12/20	CORWIN PRESS/SAGE PUBLIC MINDFRAMES FOR SUCCESS RE	0.00 0.00	2640.00 0.00	0.00 2640.00
P2000004-04	01202800500	20330		1391 03/12/20	CORWIN PRESS/SAGE PUBLIC FOUNDATION DAY RESOURCE G	0.00 0.00	2640.00 0.00	0.00 2640.00
P2000004-05	01202800500	20330		1391 03/12/20	CORWIN PRESS/SAGE PUBLIC SHIPPING	0.00 0.00	244.95 0.00	0.00 244.95
TOTAL REPORT						0.00 0.00	16642.11 0.00	0.00 16642.11

EFINANCE - POWERSCHOOL
 DATE: 03/20/2020
 TIME: 14:23:14

ESU COORDINATING COUNCIL
 SUMMARY EXPENDITURE COMPARISON REPORT

PAGE NUMBER: 1
 EXPCOM31

SELECTION CRITERIA: ALL
 ACCOUNTING PERIOD: 6/20

Fund - 01 - GENERAL FUND

TITLE	CURRENT YEAR				PRIOR YEAR			
	BUDGET	EXPENDITURES	BALANCE	%	BUDGET	EXPENDITURES	BALANCE	%
TOTAL EXPENSE	4,931,756.00	1,022,828.57	3,908,927.43	20.74	4,888,006.00	204,321.34	4,683,684.66	4.18
TOTAL GENERAL FUND	4,931,756.00	1,022,828.57	3,908,927.43	20.74	4,888,006.00	204,321.34	4,683,684.66	4.18
TOTAL REPORT	4,931,756.00	1,022,828.57	3,908,927.43	20.74	4,888,006.00	204,321.34	4,683,684.66	4.18

SUNGARD PENTAMATION, INC.
 DATE: 02/28/2020
 TIME: 14:23:37

ESU COORDINATING COUNCIL
 INVOICE SHORT LISTING

PAGE NUMBER: 1
 MODULE: mrvnlrpb

SELECTION CRITERIA: cmropenitem.total_due>0.0

INV DATE	INVOICE NO	CUSTOMER #	CUSTOMER NAME	ORIG INVOICE	INVOICE ADJT	----PAYMENTS	PAYMENT ADJT	-WRITTEN OFF	---TOTAL DUE
08/23/2019	AEPA001243	BRIDGEPORT	BRIDGEPORT PUBLIC	3,612.50	.00	.00	.00	.00	3,612.50
07/16/2019	CRIS000589	NORFOLK	NORFOLK PUBLIC SCH	610.00	-330.00	.00	.00	.00	280.00
01/10/2020	CRIS000638	BARRMIDDLE	BARR MIDDLE SCHOOL	770.00	.00	.00	.00	.00	770.00
01/10/2020	CRIS000640	WESTRIDGE	WESTRIDGE MIDDLE S	450.00	.00	.00	.00	.00	450.00
01/10/2020	CRIS000641	JEFFERSON	JEFFERSON ELEMENTA	685.00	.00	.00	.00	.00	685.00
01/10/2020	CRIS000642	SHOEMAKER	SHOEMAKER ELEMENTA	385.00	.00	.00	.00	.00	385.00
01/10/2020	CRIS000644	EARLYLEARN	EARLY LEARNING CEN	600.00	.00	.00	.00	.00	600.00
01/10/2020	CRIS000647	GRANDISLAN	GRAND ISLAND PUBLI	875.00	.00	.00	.00	.00	875.00
01/10/2020	CRIS000649	DODGEELEM	DODGE ELEMENTARY S	535.00	.00	.00	.00	.00	535.00
01/10/2020	CRIS000650	LINCOLNELE	LINCOLN ELEMENTARY	450.00	.00	.00	.00	.00	450.00
01/10/2020	CRIS000651	GATESELEM	GATES ELEMENTARY S	685.00	.00	.00	.00	.00	685.00
01/10/2020	CRIS000652	HOWARDELEM	HOWARD ELEMENTARY	385.00	.00	.00	.00	.00	385.00
01/10/2020	CRIS000655	WASMEELEM	WASMER ELEMENTARY	150.00	.00	.00	.00	.00	150.00
02/14/2020	IMAT000290	ESU01	EDUCATIONAL SERVIC	6,539.80	.00	.00	.00	.00	6,539.80
02/14/2020	IMAT000291	ESU03	EDUCATIONAL SERVIC	16,398.88	.00	.00	.00	.00	16,398.88
02/14/2020	IMAT000292	ESU04	EDUCATIONAL SERVIC	5,336.18	.00	.00	.00	.00	5,336.18
02/14/2020	IMAT000293	ESU05	EDUCATIONAL SERVIC	5,026.68	.00	.00	.00	.00	5,026.68
02/14/2020	IMAT000294	ESU07	EDUCATIONAL SERVIC	7,550.44	.00	.00	.00	.00	7,550.44
02/14/2020	IMAT000295	ESU08	EDUCATIONAL SERVIC	6,801.87	.00	.00	.00	.00	6,801.87
02/14/2020	IMAT000296	ESU09	EDUCATIONAL SERVIC	6,031.10	.00	.00	.00	.00	6,031.10
02/14/2020	IMAT000297	ESU13	EDUCATIONAL SERVIC	6,903.86	.00	.00	.00	.00	6,903.86
02/14/2020	IMAT000298	ESU15	EDUCATIONAL SERVIC	4,512.22	.00	.00	.00	.00	4,512.22
02/14/2020	IMAT000299	ESU16	EDUCATIONAL SERVIC	5,689.55	.00	.00	.00	.00	5,689.55
02/14/2020	IMAT000300	ESU17	EDUCATIONAL SERVIC	4,000.06	.00	.00	.00	.00	4,000.06
02/14/2020	IMAT000301	ESU18	EDUCATIONAL SERVIC	12,682.16	.00	.00	.00	.00	12,682.16
02/14/2020	IMAT000302	NDE	NEBRASKA DEPT OF E	1,000.00	.00	.00	.00	.00	1,000.00
12/20/2019	PDO0000824	ESU18	EDUCATIONAL SERVIC	40.00	.00	.00	.00	.00	40.00
09/27/2019	VNDR000003	BHPHOTO	B & H PHOTO VIDEO	53.56	.00	.00	.00	.00	53.56
02/24/2020	VNDR000007	ACCO	ACCO BRANDS / GBC	58.99	.00	.00	.00	.00	58.99
02/24/2020	VNDR000008	BLICK	BLICK ART MATERIAL	4.58	.00	.00	.00	.00	4.58
02/24/2020	VNDR000009	INNOVOFFIC	INNOVATIVE OFFICE	107.06	.00	.00	.00	.00	107.06
02/24/2020	VNDR000010	PYRAMID	PYRAMID SCHOOL PRO	293.61	.00	.00	.00	.00	293.61
02/24/2020	VNDR000011	RAPIDSWHOL	RAPIDS WHOLESAL	2.59	.00	.00	.00	.00	2.59
02/24/2020	VNDR000012	S&S	S&S WORLDWIDE	99.54	.00	.00	.00	.00	99.54
02/24/2020	VNDR000013	SCHOOLHEAL	SCHOOL HEALTH CORP	130.29	.00	.00	.00	.00	130.29
02/24/2020	VNDR000014	TROXELL	TROXELL COMMUNICAT	7.41	.00	.00	.00	.00	7.41
02/24/2020	VNDR000015	VIRCO	VIRCO INC	159.03	.00	.00	.00	.00	159.03
02/24/2020	VNDR000016	BSN	BSN SPORTS	4.17	.00	.00	.00	.00	4.17
TOTAL REPORT: 38				99,626.13	-330.00	.00	.00	.00	99,296.13

EFINANCE - POWERSCHOOL
 DATE: 03/20/2020
 TIME: 14:23:29

ESU COORDINATING COUNCIL
 SUMMARY REVENUE COMPARISON REPORT

PAGE NUMBER: 1
 REVCOM31

SELECTION CRITERIA: ALL
 ACCOUNTING PERIOD: 6/20

Fund - 01 - GENERAL FUND

TITLE	CURRENT YEAR				PRIOR YEAR			
	BUDGET	REVENUE	BALANCE	%	BUDGET	REVENUE	BALANCE	%
TOTAL REVENUE	4,931,756.00	1,742,055.08	3,189,700.92	35.32	.00	.00	.00	.00
TOTAL GENERAL FUND	4,931,756.00	1,742,055.08	3,189,700.92	35.32	.00	.00	.00	.00
TOTAL REPORT	4,931,756.00	1,742,055.08	3,189,700.92	35.32	.00	.00	.00	.00

EFINANCE - POWERSCHOOL
DATE: 03/20/2020
TIME: 14:22:50

ESU COORDINATING COUNCIL
REVENUE TRANSACTION ANALYSIS

PAGE NUMBER: 1
AUDIT31

SELECTION CRITERIA: transact.yr='20' and transact.period='6'
ACCOUNTING PERIOD: 6/20

FUND - 01 - GENERAL FUND
ORG UNIT - 01101510100 - ADMN INTEREST REVENUE

ACCOUNT	DATE	T/C	RECEIVE REFERENCE	PAYER/VENDOR	BUDGET	RECEIPTS	RECEIVABLES DESCRIPTION
11410	INTEREST						
6 /20	02/29/20	19	BANKREC			1,972.33	RECONCILIATION INTEREST
TOTAL	INTEREST				.00	1,972.33	.00
TOTAL	ADMN INTEREST REVENUE				.00	1,972.33	.00

EFINANCE - POWERSCHOOL
DATE: 03/20/2020
TIME: 14:22:50

ESU COORDINATING COUNCIL
REVENUE TRANSACTION ANALYSIS

PAGE NUMBER: 2
AUDIT31

SELECTION CRITERIA: transact.yr='20' and transact.period='6'
ACCOUNTING PERIOD: 6/20

FUND - 01 - GENERAL FUND
ORG UNIT - 01101951300 - COOP REVENUE, ESU/SCHOOL

ACCOUNT	DATE	T/C	RECEIVE REFERENCE	PAYER/VENDOR	BUDGET	RECEIPTS	RECEIVABLES DESCRIPTION
11990	INVOICED REVENUE						
6 /20	02/14/20 19		56			250.00	RECEIVABLE-RC- 021420PQ
TOTAL	INVOICED REVENUE				.00	250.00	.00
TOTAL	COOP REVENUE, ESU/SCHOOL				.00	250.00	.00

EFINANCE - POWERSCHOOL
DATE: 03/20/2020
TIME: 14:22:50

ESU COORDINATING COUNCIL
REVENUE TRANSACTION ANALYSIS

PAGE NUMBER: 3
AUDIT31

SELECTION CRITERIA: transact.yr='20' and transact.period='6'
ACCOUNTING PERIOD: 6/20

FUND - 01 - GENERAL FUND
ORG UNIT - 01101951500 - PDO REVENUE, ESU/SCHOOL

ACCOUNT	DATE	T/C	RECEIVE REFERENCE	PAYER/VENDOR	BUDGET	RECEIPTS	RECEIVABLES DESCRIPTION
11990			INVOICED REVENUE				
6 /20	02/14/20	19		55		580.00	RECEIVABLE-RC- 021320PQ
6 /20	02/24/20	19		59		4,239.00	RECEIVABLE-RC- 022420PQ
TOTAL			INVOICED REVENUE		.00	4,819.00	.00
TOTAL			PDO REVENUE, ESU/SCHOOL		.00	4,819.00	.00

EFINANCE - POWERSCHOOL
DATE: 03/20/2020
TIME: 14:22:50

ESU COORDINATING COUNCIL
REVENUE TRANSACTION ANALYSIS

PAGE NUMBER: 4
AUDIT31

SELECTION CRITERIA: transact.yr='20' and transact.period='6'
ACCOUNTING PERIOD: 6/20

FUND - 01 - GENERAL FUND
ORG UNIT - 01101951560 - PDO CRISIS REVENUE ESU/SC

ACCOUNT	DATE	T/C	RECEIVE REFERENCE	PAYER/VENDOR	BUDGET	RECEIPTS	RECEIVABLES DESCRIPTION
11990			INVOICED REVENUE				
6 /20	02/13/20	19	54			940.00	RECEIVABLE-RC- 021320PQ
6 /20	02/18/20	19	57			130.00	RECEIVABLE-RC- 021820PQ
6 /20	02/20/20	19	58			6,360.00	RECEIVABLE-RC- 022020PQ
6 /20	02/24/20	19	59			900.00	RECEIVABLE-RC- 022420PQ
TOTAL			INVOICED REVENUE		.00	8,330.00	.00
TOTAL			PDO CRISIS REVENUE ESU/SC		.00	8,330.00	.00

EFINANCE - POWERSCHOOL
 DATE: 03/20/2020
 TIME: 14:22:50

ESU COORDINATING COUNCIL
 REVENUE TRANSACTION ANALYSIS

PAGE NUMBER: 5
 AUDIT31

SELECTION CRITERIA: transact.yr='20' and transact.period='6'
 ACCOUNTING PERIOD: 6/20

FUND - 01 - GENERAL FUND
 ORG UNIT - 01101990300 - COOP LOCAL SALES REVENUE

ACCOUNT	DATE	T/C	RECEIVE REFERENCE	PAYER/VENDOR	BUDGET	RECEIPTS	RECEIVABLES DESCRIPTION
12400							
							ADMIN FEES
	6 /20	02/11/20	24			10,774.57	.00 COOP SYSCO ADMN FEE
	6 /20	02/11/20	24			322.37	.00 COOP SYSCO ADMIN FEE
	6 /20	02/12/20	24			2,144.06	.00 COOP QULL ADMIN FEE
	6 /20	02/12/20	24			36.37	.00 COOP BIOFIT ADMIN FEE
	6 /20	02/14/20	24			5,763.14	.00 COOP CDW-G ADMIN FEE
	6 /20	02/18/20	19	57		9,872.37	RECEIVABLE-RC- 021820PQ
	6 /20	02/18/20	24			2,535.29	.00 COOP HOME DEPOT ADMIN FEE
	6 /20	02/18/20	24			9.25	.00 COOP SOFTCHOICE ADMIN FEE
	6 /20	02/18/20	24			829.92	.00 COOP STAPLES ADMIN FEE
	6 /20	02/24/20	24			190.50	.00 COOP IXL LEARNING ADMIN F
TOTAL					.00	32,477.84	.00
TOTAL					.00	32,477.84	.00
							COOP LOCAL SALES REVENUE

EFINANCE - POWERSCHOOL
DATE: 03/20/2020
TIME: 14:22:50

ESU COORDINATING COUNCIL
REVENUE TRANSACTION ANALYSIS

PAGE NUMBER: 6
AUDIT31

SELECTION CRITERIA: transact.yr='20' and transact.period='6'
ACCOUNTING PERIOD: 6/20

FUND - 01 - GENERAL FUND
ORG UNIT - 01103575570 - PDO INNOV GRANT REVENUE

ACCOUNT	DATE	T/C	RECEIVE REFERENCE	PAYER/VENDOR	BUDGET	RECEIPTS	RECEIVABLES DESCRIPTION
14995			GRANT REVENUE				
	6 /20		02/11/20 24			137,140.89	.00 INNOVATIVE GRANT FUNDS
	6 /20		02/26/20 24			55,110.09	.00 INNOVATIVE GRANT FUNDS
TOTAL			GRANT REVENUE		.00	192,250.98	.00
TOTAL			PDO INNOV GRANT REVENUE		.00	192,250.98	.00
TOTAL			GENERAL FUND		.00	240,100.15	.00
TOTAL REPORT					.00	240,100.15	.00

EFINANCE - POWERSCHOOL
 DATE: 04/03/2020
 TIME: 15:29:58

ESU COORDINATING COUNCIL
 CHECK REGISTER - BY FUND

SELECTION CRITERIA: transact.yr='20' and transact.period='8'
 ACCOUNTING PERIOD: 7/20

FUND - 01 - GENERAL FUND

CASH ACCT	CHECK NO	ISSUE DT	VENDOR	NAME	ORG UNIT	ACCNT	----DESCRIPTION----	SALES TAX	AMOUNT
09000	14928	04/09/20	1064	ESU 17	01202580620	20230	DEC TECH RETIREMENT	0.00	569.63
09000	14928	04/09/20	1064	ESU 17	01202580620	20270	DEC TECH WORK COMP	0.00	34.59
09000	14928	04/09/20	1064	ESU 17	01202580620	20290	DEC TECH WAGE WORKS	0.00	3.50
09000	14928	04/09/20	1064	ESU 17	01202800620	20110	DEC STAFF SALARIES	0.00	2,413.36
09000	14928	04/09/20	1064	ESU 17	01202800620	20220	DEC STAFF SS/MEDICA	0.00	166.02
09000	14928	04/09/20	1064	ESU 17	01202800620	20230	DEC STAFF RETIREMEN	0.00	238.39
09000	14928	04/09/20	1064	ESU 17	01202800620	20270	DEC STAFF WORK COMP	0.00	14.47
09000	14928	04/09/20	1064	ESU 17	01202320600	20220	IMAT EXEC DIR SS/ME	0.00	66.26
09000	14928	04/09/20	1064	ESU 17	01202320600	20230	IMAT EXEC DIR RETIR	0.00	95.24
09000	14928	04/09/20	1064	ESU 17	01202320600	20270	IMAT EXEC DIR WORK	0.00	5.79
09000	14928	04/09/20	1064	ESU 17	01202800600	20110	IMAT STAFF SALARIES	0.00	3,748.28
09000	14928	04/09/20	1064	ESU 17	01202800600	20220	IMAT STAFF SS/MEDIC	0.00	276.21
09000	14928	04/09/20	1064	ESU 17	01202800600	20230	IMAT STAFF RETIREME	0.00	370.24
09000	14928	04/09/20	1064	ESU 17	01202800600	20270	IMAT STAFF WORK COM	0.00	22.48
09000	14928	04/09/20	1064	ESU 17	01202320400	20110	SRS EXEC DIR SALARI	0.00	883.88
09000	14928	04/09/20	1064	ESU 17	01202320400	20220	SRS EXEC DIR SS/MED	0.00	60.74
09000	14928	04/09/20	1064	ESU 17	01202320400	20230	SRS EXEC DIR RETIRE	0.00	87.31
09000	14928	04/09/20	1064	ESU 17	01202320400	20270	SRS EXEC DIR WORK C	0.00	5.30
09000	14928	04/09/20	1064	ESU 17	01202580400	20110	SRS TECH SALARIES	0.00	17,965.63
09000	14928	04/09/20	1064	ESU 17	01202580400	20220	SRS TECH SS/MEDICAR	0.00	1,235.10
09000	14928	04/09/20	1064	ESU 17	01202580400	20230	SRS TECH RETIREMENT	0.00	1,774.61
09000	14928	04/09/20	1064	ESU 17	01202580400	20270	SRS TECH WORK COMP	0.00	107.75
09000	14928	04/09/20	1064	ESU 17	01202580400	20290	SRS TECH WAGE WORKS	0.00	10.50
09000	14928	04/09/20	1064	ESU 17	01202800400	20110	SRS STAFF SALARIES	0.00	13,283.53
09000	14928	04/09/20	1064	ESU 17	01202800400	20220	SRS STAFF SS/MEDICA	0.00	848.87
09000	14928	04/09/20	1064	ESU 17	01202800400	20230	SRS STAFF RETIREMEN	0.00	1,312.13
09000	14928	04/09/20	1064	ESU 17	01202800400	20270	SRS STAFF WORK COMP	0.00	78.82
09000	14928	04/09/20	1064	ESU 17	01202800500	20110	PDO STAFF SALARIES	0.00	603.15
09000	14928	04/09/20	1064	ESU 17	01202800500	20220	PDO STAFF SS/MEDICA	0.00	40.76
09000	14928	04/09/20	1064	ESU 17	01202800500	20230	PDO STAFF RETIREMEN	0.00	59.58
09000	14928	04/09/20	1064	ESU 17	01202800500	20270	PDO STAFF WORK COMP	0.00	3.62
09000	14928	04/09/20	1064	ESU 17	01202320600	20110	IMAT EXEC DIR SALAR	0.00	964.23
09000	14928	04/09/20	1064	ESU 17	01202320100	20110	ADMN EXEC DIR SALAR	0.00	7,794.19
09000	14928	04/09/20	1064	ESU 17	01202320100	20220	ADMN EXEC DIR SS/ME	0.00	535.58
09000	14928	04/09/20	1064	ESU 17	01202320100	20230	ADMN EXEC DIR RETIR	0.00	769.89
09000	14928	04/09/20	1064	ESU 17	01202320100	20270	ADMN EXEC DIR WORK	0.00	46.76
09000	14928	04/09/20	1064	ESU 17	01202800100	20110	ADMN STAFF SALARIES	0.00	4,518.21
09000	14928	04/09/20	1064	ESU 17	01202800100	20220	ADMN STAFF SS/MEDIC	0.00	290.74
09000	14928	04/09/20	1064	ESU 17	01202800100	20230	ADMN STAFF RETIREME	0.00	446.30
09000	14928	04/09/20	1064	ESU 17	01202800100	20270	ADMN STAFF WORK COM	0.00	27.10
09000	14928	04/09/20	1064	ESU 17	01202510100	20315	ADMN FISCAL AGENT F	0.00	206.00
09000	14928	04/09/20	1064	ESU 17	01202320300	20110	COOP EXEC DIR SALAR	0.00	803.52
09000	14928	04/09/20	1064	ESU 17	01202320300	20220	COOP EXEC DIR SS/ME	0.00	55.21
09000	14928	04/09/20	1064	ESU 17	01202320300	20230	COOP EXEC DIR RETIR	0.00	79.37
09000	14928	04/09/20	1064	ESU 17	01202320300	20270	COOP EXEC DIR WORK	0.00	4.82
09000	14928	04/09/20	1064	ESU 17	01202800300	20110	COOP STAFF SALARIES	0.00	19,080.78
09000	14928	04/09/20	1064	ESU 17	01202800300	20220	COOP STAFF SS/MEDIC	0.00	1,146.81
09000	14928	04/09/20	1064	ESU 17	01202800300	20230	COOP STAFF RETIREME	0.00	1,884.76
09000	14928	04/09/20	1064	ESU 17	01202800300	20270	COOP STAFF WORK COM	0.00	114.51
09000	14928	04/09/20	1064	ESU 17	01202610300	20440	COOP RENT AINSWORTH	0.00	608.00
09000	14928	04/09/20	1064	ESU 17	01202580300	20530	COOP PHONE AINSWORT	0.00	84.00
09000	14928	04/09/20	1064	ESU 17	01202530300	20550	COOP COPIER/PRINTIN	0.00	17.50

EFINANCE - POWERSCHOOL
 DATE: 04/03/2020
 TIME: 15:29:58

ESU COORDINATING COUNCIL
 CHECK REGISTER - BY FUND

PAGE NUMBER: 2
 ACCTPA21

SELECTION CRITERIA: transact.yr='20' and transact.period='8'
 ACCOUNTING PERIOD: 7/20

FUND - 01 - GENERAL FUND

CASH ACCT	CHECK NO	ISSUE DT	VENDOR	NAME	ORG UNIT	ACCNT	----DESCRIPTION----	SALES TAX	AMOUNT
09000	14928	04/09/20	1064	ESU 17	01202610300	20520	COOP BOND/INSURANCE	0.00	32.00
09000	14928	04/09/20	1064	ESU 17	01202320620	20110	DEC EXEC DIR SALARI	0.00	5,624.66
09000	14928	04/09/20	1064	ESU 17	01202320620	20220	DEC EXEC DIR SS/MED	0.00	386.50
09000	14928	04/09/20	1064	ESU 17	01202320620	20230	DEC EXEC DIR RETIRE	0.00	555.59
09000	14928	04/09/20	1064	ESU 17	01202320620	20270	DEC EXEC DIR WORK C	0.00	33.75
09000	14928	04/09/20	1064	ESU 17	01202580620	20110	DEC TECH SALARIES	0.00	5,766.79
09000	14928	04/09/20	1064	ESU 17	01202580620	20220	DEC TECH SS/MEDICAR	0.00	432.55
TOTAL CHECK								0.00	98,695.86
09000	14929	04/09/20	1247	KSB SCHOOL LAW	01202330300	20317	COOP LEGAL SERVICE	0.00	63.00
09000	14929	04/09/20	1247	KSB SCHOOL LAW	01202250510	20330	PDO NOC PROF DEV	0.00	535.50
TOTAL CHECK								0.00	598.50
09000	14930	04/09/20	1318	BROMM & ASSOCIATES	01202330100	20314	ADMN GOVT RELATIONS	0.00	13,750.00
09000	14930	04/09/20	1318	BROMM & ASSOCIATES	01202330100	20314	ADMN GOVT RELATIONS	0.00	57.50
TOTAL CHECK								0.00	13,807.50
09000	14931	04/09/20	1431	UNL ITS COMMUNICATI	01202580300	20530	COOP DATA CENTER SP	0.00	63.65
09000	14931	04/09/20	1431	UNL ITS COMMUNICATI	01202580400	20530	SRS DATE CENTER SPA	0.00	381.88
09000	14931	04/09/20	1431	UNL ITS COMMUNICATI	01202580600	20530	IMAT DATA CENTER SP	0.00	101.83
09000	14931	04/09/20	1431	UNL ITS COMMUNICATI	01202580620	20530	DEC DATA CENTER SPA	0.00	89.10
TOTAL CHECK								0.00	636.46
09000	14932	04/09/20	1042	NE COUNCIL OF SCHOO	01202320100	20580	ADMN LEGISLATIVE ME	0.00	289.41
09000	14933	04/09/20	1432	ISKME	01202520600	20320	IMAT CONTRACTED SER	0.00	3,000.00
09000	14934	04/09/20	1455	NIGP	01202310300	20810	COOP DUES/FEES	0.00	190.00
09000	14935	04/09/20	1056	ESU 2	01202250560	20580	CRISIS TRAINING/MEA	0.00	209.17
09000	14936	04/09/20	1057	ESU 3	01202610100	20440	ADMN RENT OMAHA	0.00	230.11
09000	14936	04/09/20	1057	ESU 3	01202610300	20440	COOP RENT OMAHA	0.00	75.66
09000	14936	04/09/20	1057	ESU 3	01202610400	20440	SRS RENT OMAHA	0.00	657.14
09000	14936	04/09/20	1057	ESU 3	01202610600	20440	IMAT RENT OMAHA	0.00	96.39
09000	14936	04/09/20	1057	ESU 3	01202610620	20440	DEC RENT OMAHA	0.00	184.50
09000	14936	04/09/20	1057	ESU 3	01202560100	20531	ADMN POSTAGE OMAHA	0.00	11.11
TOTAL CHECK								0.00	1,254.91
09000	14937	04/09/20	1151	ESU 7	01202580100	20530	ADMN TECH SERV, MIF	0.00	400.10
09000	14938	04/09/20	1324	ESU 9	01202250510	20580	PDO NOC TRAINING/ME	0.00	583.75
09000	14939	04/09/20	1198	COMFORT INN	01202250560	20320	THREAT TRNING/LODGI	0.00	288.00
09000	14940	04/09/20	1240	HOLIDAY INN EXPRESS	01202800300	20580	COOP TRAVEL/LODGING	0.00	99.95
09000	14940	04/09/20	1240	HOLIDAY INN EXPRESS	01202800100	20580	ADMN TRAVEL/LODGING	0.00	199.90
TOTAL CHECK								0.00	299.85
09000	14941	04/09/20	1503	KRAIG LOFQUIST	01202320100	20333	ADMN MILEAGE REIMBU	0.00	209.30
09000	14942	04/09/20	1061	DEB HERICKS	01202800100	20333	ADMN STAFF MILEAGE	0.00	271.40

EFINANCE - POWERSCHOOL
 DATE: 04/03/2020
 TIME: 15:29:58

ESU COORDINATING COUNCIL
 CHECK REGISTER - BY FUND

SELECTION CRITERIA: transact.yr='20' and transact.period='8'
 ACCOUNTING PERIOD: 7/20

FUND - 01 - GENERAL FUND

CASH ACCT	CHECK NO	ISSUE DT	VENDOR	NAME	ORG UNIT	ACCNT	----DESCRIPTION----	SALES TAX	AMOUNT
09000	14942	04/09/20	1061	DEB HERICKS	01202800100	20580	ADMN STAFF TRAVEL E	0.00	44.38
TOTAL CHECK									0.00 315.78
09000	14943	04/09/20	1076	PRISCILLA QUINTANA	01202800300	20333	COOP STAFF MILEAGE	0.00	109.54
09000	14943	04/09/20	1076	PRISCILLA QUINTANA	01202800100	20333	ADMN STAFF MILEAGE	0.00	109.54
TOTAL CHECK									0.00 219.08
09000	14944	04/09/20	1087	RHONDA EIS	01202800600	20333	IMAT STAFF MILEAGE	0.00	100.05
09000	14945	04/09/20	1101	CRAIG PETERSON	01202800300	20333	COOP STAFF MILEAGE	0.00	258.18
09000	14946	04/09/20	1429	MATTHEW DOOLEY	01202580400	20320	SRS TECH CONTRACT S	0.00	5,520.00
09000	14946	04/09/20	1429	MATTHEW DOOLEY	01202580400	20320	SRS TECH CONTRACT S	0.00	4,800.00
09000	14946	04/09/20	1429	MATTHEW DOOLEY	01202580400	20320	SRS TECH CONTRACT S	0.00	2,400.00
TOTAL CHECK									0.00 12,720.00
09000	14947	04/09/20	1505	OVERDRIVE INC	01202520600	20900	IMAT OVERDRIVE DEPO	0.00	1,000.00
09000	14948	04/09/20	1231	QUILL	01202520300	20610	COOP OFFICE SUPPLIE	0.00	49.79
09000	14949	04/09/20	1442	SECURLY	01202520300	20900	COOP SECURLY TRI CO	0.00	1,543.50
09000	14950	04/09/20	1397	JOURNEYED.COM INC.	01202580300	20650	COOP SOFTWARE	0.00	49.16
09000	EFT00128	04/09/20	1039	UNION BANK & TRUST	01202580300	20734	COOP TECH HARDWARE	0.00	2,085.43
09000	EFT00128	04/09/20	1039	UNION BANK & TRUST	01202320100	20580	ADMN EXEC DIR PARKI	0.00	35.00
09000	EFT00128	04/09/20	1039	UNION BANK & TRUST	01202320100	20580	ADMN EXEC DIR MEALS	0.00	29.00
09000	EFT00128	04/09/20	1039	UNION BANK & TRUST	01202320100	20580	ADMN EXEC DIR LOCAL	0.00	-0.96
09000	EFT00128	04/09/20	1039	UNION BANK & TRUST	01202580400	20650	SRS SOFTWARE ATLASS	0.00	10.30
09000	EFT00128	04/09/20	1039	UNION BANK & TRUST	01202580620	20530	DEC TECH GO DADDY	0.00	518.35
09000	EFT00128	04/09/20	1039	UNION BANK & TRUST	01202580400	20650	SRS SOFTWARE GITHUB	0.00	25.00
09000	EFT00128	04/09/20	1039	UNION BANK & TRUST	01202580300	20650	COOP SOFTWARE MAILC	0.00	42.49
09000	EFT00128	04/09/20	1039	UNION BANK & TRUST	01202580400	20650	SRS SOFTWARE ATLASS	0.00	10.30
09000	EFT00128	04/09/20	1039	UNION BANK & TRUST	01202800300	20580	COOP PARKING & MEAL	0.00	35.00
09000	EFT00128	04/09/20	1039	UNION BANK & TRUST	01202580300	20650	COOP SOFTWARE SCREE	0.00	18.00
TOTAL CHECK									0.00 2,807.91
TOTAL CASH ACCOUNT								0.00	139,526.26
TOTAL FUND								0.00	139,526.26
TOTAL REPORT								0.00	139,526.26

**2020-2021 Master Services Agreement
Between the
Educational Service Unit Coordinating Council and
Educational Service Unit __**

THIS MASTER SERVICES AGREEMENT (“Agreement”) is entered into this ____ day of _____, 2020 (“effective date”) by and between THE EDUCATIONAL SERVICE UNIT COORDINATING COUNCIL, a political subdivision of the State of Nebraska, hereinafter referred to as “the Council” or “the ESUCC,” and EDUCATIONAL SERVICE UNIT NO. ____, a political subdivision of the State of Nebraska referred to as “the ESU.”

Recitals

Whereas, ESUCC is charged by NEB. REV. STAT. § 79-1245 with the administration of statewide education initiatives and provision of statewide education services;

Whereas, the ESU wishes to receive certain services and participate in certain Projects that are conducted by the ESUCC; and

Whereas, the ESU wishes to have certain services and initiatives made available to its member school districts.

Now, therefore, the ESUCC and the ESU agree as follows:

1. General Provisions

- a. Purpose. The purpose of this Agreement is to establish the general terms and conditions applicable to the education initiatives, services and projects (collectively “Projects”) which ESUCC supplies to the ESU for the 2020-21 school year. This Agreement is intended to serve as a framework for the provision of services under one or more of the ESU CC’s Projects.
- b. Participation in Individual Projects. This Agreement outlines several Projects which ESUCC has undertaken for the statewide benefit of Nebraska educational service units and their member school districts. Other than the statewide core service initiatives designated herein as required by Rule 84 of the Nebraska Department of Education, the ESU may choose to participate in some, but not all of the Projects referenced by this Agreement. The ESU shall indicate its intention to participate in a particular Project by marking, where indicated, each Project in which it wishes to participate or make available to its member school districts. ESUCC is only obligated to provide services to the ESU for the Projects which the ESU has marked as provided herein.
- c. Term. The term of this Agreement shall be one (1) year, commencing on August 1, 2020 and ending on July 31, 2021.

- d. Provision of Services by ESUCC's Agents. The ESUCC may contract with third parties to provide some or all of the services described in this Agreement. The ESU hereby expressly agrees to the provision of those services by said third-party agents and agrees to cooperate with all agents of ESUCC in the implementation of such Projects including, but not limited to, invoicing, payment and administration necessary for the delivery of Project services in the name of ESUCC.
- e. Compliance with State Law. Each Party will comply with applicable laws in its performance hereunder and will advise the other of changes in laws that concern the conduct of the Projects and services contemplated by this Agreement. Each Party shall obtain and maintain all approvals required to perform its obligations under this Agreement.
- f. Right to Make Changes. ESUCC reserves the right in its sole discretion, to make changes to the operation of each of the individual Projects referred to herein, including, but not limited to, an increase in the fees charged for particular Projects, if the ESUCC determines that such fee increase is necessary for the continued operation of the particular Project, provided, however, that no such change shall have a material adverse impact on the ESU.
- g. New Projects. In the event ESUCC determines to offer a new Project during the term of this Agreement and the ESU wishes to participate in said new Project, the parties may describe the new Project in writing and incorporate that writing as a formal addendum to this Agreement.
- h. Amendments in Writing. Notwithstanding any provision of this Agreement to the contrary, any amendment to this Agreement must be in writing and signed by an authorized representative of each Party. No oral understanding or agreement not incorporated in this Agreement is binding on any of the Parties.
- i. Indemnification. To the extent permitted by applicable law, but without waiving any rights under any applicable state governmental immunity act, the Parties hereto agree to indemnify each other from any and all liabilities, claims, expenses, losses or damages, including attorneys' fees, which may arise in connection with the execution of the work herein specified and which are caused, in whole or in part, by the negligent act or omission of the Indemnifying Party.
- j. Assignment. The ESU shall not assign any right or delegate any obligation arising hereunder without the prior written consent of ESUCC. This provision does not prevent the ESU from allowing its member school districts to participate in some or all of the Projects described herein.
- k. Third Party Beneficiaries. This Agreement shall be binding upon and inure solely to the benefit of and be enforceable by each Party hereto and their respective successors and permitted assigns. Nothing in this Agreement, express or implied, is intended to or shall confer upon any third party any right, benefit or remedy of any nature whatsoever under or by reason of this Agreement.

- i. Entire Agreement. This Agreement supersedes and replaces all prior agreements or understandings and constitutes the entire agreement between the Parties concerning the subject matter hereof; there are no other agreements, understandings, or representations, whether written or oral, between the ESU and ESUCC concerning the subject matter addressed herein.
- m. Governing Law. This Agreement shall be governed and construed in accordance with the laws of the State of Nebraska.
- n. Nondiscrimination. The parties shall not discriminate against any employee or applicant who is to be employed for performance of this MOU with respect to his or her hire, tenure, terms, conditions, or privileges of employment, because of his race, color, religion, sex, disability, or national origin.
- o. Employment Eligibility Verification. The parties shall use a federal immigration verification system to determine the work eligibility status of employees hired on or after October 1, 2009 and who are physically performing services within the State of Nebraska. If a party employs or contracts with any subcontractor in connection with this Agreement, the contracting party shall include a provision in the contract requiring the subcontractor to use a federal immigration verification system to determine the work eligibility status of new employees physically performing services within the State of Nebraska.

2. Professional Development Project (ESUPDO Project)

- a. Purpose of Professional Development Projects. One of the core services provided to school districts is professional development of their staff. Pursuant to Rule 84 of the Nebraska Department of Education, all ESUs are required to participate in statewide core service initiatives as established by the ESU Coordinating Council as a condition of accreditation. The ESUPDO Project is one of the mandatory statewide core service initiatives undertaken by the ESUCC. Mandatory participation includes financial support of the project pursuant to the terms set forth in this section.
- b. Professional Development Planning Committee. The ESUCC shall appoint educators and other experts to a Professional Development Planning Committee. The initial committee shall consist of members who possess expertise in professional development and specific curriculum areas including members from NDE and statewide initiatives/projects at the discretion of the ESUCC and its Executive Director. The Professional Development Planning Committee shall provide the ESUCC's Executive Director with suggestions and input on technical and other matters related to professional development and specific special projects involving educators' professional development, within the State of Nebraska. The ESUCC Executive Director may also form ad hoc committees from time to time to address matters relevant to the various Professional Development Initiatives.

- c. Annual Professional Development Program. The ESUCC will develop an annual program of professional development offerings that will assist the ESU and its member districts in providing professional development to educators statewide. The ESUCC will assist the ESU in meeting its obligations pursuant to Rule 84 of the Nebraska Department of Education in collaborating to create opportunities for educational training and staff development for the staff of educational service units, the Nebraska Department of Education, and school districts statewide.
- d. ESUPDO Project. The ESUPDO serves as a collaborative effort to provide statewide training and alignment of efforts for ESU employees and key NDE Staff statewide. Professional development is among the core services identified by state statute for ESU's. ESUPDO consists of four affiliate groups comprised of ESU employees across the seventeen ESU's with representation from essential NDE Staff.

These groups are:

- i. Staff Development Affiliate (SDA): Members are responsible for providing staff development for their school districts and assisting the Nebraska Department of Education efforts on statewide and local assessment as well as school improvement for Nebraska's school districts.
- ii. Teaching and Learning with Technology (TLT): The purpose of the Teaching and Learning with Technology Affiliate (TLT) is to connect educators with resources, best practices, and emerging technologies to transform teaching and learning within the classroom. This support is provided through school improvement efforts, professional development, and coordinated statewide projects, services, and efforts.
- iii. Network Operations Committee (NOC): NOC supports the extensive communications network within and among the ESU's and school districts. NOC provides network security and protocols for their districts and ESU's and ensures the communications network for distance education, internet, email, and phones are functioning and secure.
- iv. ESU Special Populations Directors (ESPD): This group consists of Special Education Directors and staff from across the state. This group was included in the ESUPDO as the need for special education professional development for special education and classroom teachers emerged in the age of standards and assessment. ESPD is involved with the Nebraska Department of Education in providing leadership for special education training and support.
- v. ESUPDO Fees. Each ESU will participate in the ESUPDO Project and contribute \$3,404 to fund the activities of the Professional Development Annual Program.

- e. Professional Development Special Projects. The ESUCC may also facilitate special projects, organize and facilitate programs, or serve as a fiscal agent for activities to enhance professional development opportunities. These special projects may include but are not limited to special education grant programs, NDE career education grant programs, and other grant or collaborative efforts that enhance statewide professional development.
- f. Fees for Participation in Specific Professional Development Activities. Professional Development activities may include a registration, material, and other fees. Such fees will be set at no more than \$20 per person per day. Material and other fees will be actually incurred costs beyond normal registration. Any fees billed through an agent of ESUCC must identify the specific core activity provided on behalf of the ESUCC and be appropriately allocated by such agent in accordance with agreed upon billing practices. ESUCC will provide to each ESU that participates in the Professional Development Project invoices that detail the expenditures for each event or meeting. Participation fees shall be billed bi-annually by ESUCC during the academic year.

The following is a cost summary for this project:

Section 2	PD Annual Program Fees	\$ 3,404
(Each ESU will participate.)		
Section 3	PD Participation Fees	\$ 20 per person per day
(Each ESU will participate.)		

MSA Fees for 2019-2020: \$4,239/\$20

- 3. Service Implementation Model Process and Log (SIMPL): This service is a data-driven process to systematically identify the needs of our districts and develop services to fill the gaps. The SIMPL online tool allows ESUs to comprehensively assess the available services for optimal implementation at the school district level.

The following is a cost summary for this project.

SIMPL fee	Up to \$ 1,500
(Each ESU will participate.)	

Fees for 2016-2017: Innovation Grant

**4. Digital Learning Services and Projects:
Encompassing Distance Education, BlendEd Learning, Open Educational
(OER), Instructional Materials, and Learning Management Systems (LMS)**

- a. Purpose of Digital Learning Services and Projects. The ESUCC shall provide distance education services including brokering and facilitating the exchange of distance education courses, the administration of learning management systems, and the assessment of distance education needs and evaluation of distance education services as provided for in NEB. REV. STAT. § 79-1248 and other state statutes and regulations. Additionally, the ESUCC is charged with the administration of state-wide initiatives and provision of statewide services among other duties in NEB. REV. STAT. § 79-1246. The ESUCC also has managed statewide services in “core services” as that term is defined in statute, including instructional materials services. The purpose of these services is to assure cost-efficient and equitable delivery of digital learning opportunities in partnership with educational service units, school districts, and other potential partners. The ESUCC Digital Learning Services and Projects promote statewide collaboration to provide students and school districts with access to a mix of different learning environments that best supports the combination of traditional face-to-face classroom methods with more technology-mediated activities.
- b. Nebraska Department of Education Rule 84. Pursuant to Rule 84, all ESUs are required to participate in statewide core service initiatives as established by the ESUCC as a condition of accreditation. Components of the Digital Learning Services and Projects are mandatory statewide services administered by the ESUCC and require financial support from all ESUs.
- c. Distance Education Brokering. The ESUCC will provide the Nebraska Virtual Instruction Source (NVIS) course clearinghouse for use in finding and exchanging distance education courses between participating ESUs and school districts. Funding for this service is provided by allocated State appropriation. If additional fees for distance education brokering become necessary, they will be approved by the ESUCC board through the approval process.
- d. BlendEd Advisory Committee. The ESUCC shall appoint educators and other experts to a BlendEd Advisory Committee. The initial committee shall consist of up to 20 members representing distance education, instructional materials, learning management systems, and general knowledge about professional development relevant to the original initiative. The Advisory Committee shall provide the ESUCC’s Executive Director and Digital Learning Director with suggestions and input on technical and other matters related to distance education, digital learning, instructional materials, or learning management systems, within the State of Nebraska. The ESUCC Executive Director and Digital Learning Director may also form ad hoc committees from time to time to address matters relevant to the Digital Learning Services and Projects.

- e. Open Educational Resources (OER): The Nebraska OER hub is available to all ESUs and their district schools and offers statewide access to local and national open educational resources. The OER hub is a customized branded landing page on OER Commons, a product of ISKME. Within the Nebraska OER hub, collaborative statewide efforts with and between the Nebraska Department of Education, the ESUCC, school districts and educators are possible and provides the support to curate and create quality open educational resources that are aligned to Nebraska curriculum. The cost for the platform and services is funded by the Digital Learning administration fee.
- f. Learning Object Repositories (LOR): ESUCC will coordinate **access** to digital libraries that enable educators from within participating ESUs to use educational resources that are aligned to academic standards. These digital libraries may include both free and subscription based services, including but not limited to the following: Learn360, Nebraska OER, NROC web-based tools and PBS Learning Media.
- g. Conditions of Participation.
 - i. Intellectual Property. The ESU and each of its participating school districts agrees to comply with all relevant laws governing copyright and other intellectual property. The ESU agrees to hold ESUCC harmless for any violation of this provision by the ESU or its agents.
 - ii. No Assignment. No Party shall assign any of its rights or obligations under this Project without the prior written consent of the ESUCC's Executive Director or the ESUCC board.
- h. Fees. Each ESU will be invoiced \$5,700 fee to support the administration of statewide Digital Learning Services and Projects. Mandatory participation includes financial support of the services pursuant to the terms set forth in this section. Additional fees may be determined and assessed by the ESUCC board to provide these necessary services.

The following is a cost summary for the project:

Digital Learning Administration (Each ESU will participate.)	\$ 5,700
MSA Fees for 2019-2020: \$ 5,500	increase of \$200

- i. Optional Digital Learning Services and Projects. The Digital Learning Services and Projects are structured to allow ESUs to participate at the mandatory level or at an expanded level. The expanded optional services and projects supplement the statewide efforts in blended learning, open educational resources, instructional materials, and other digital learning products as recommended by appropriate affiliates. On an annual basis, ESUs may choose to participate in all or none of the expanded optional projects or services. Some of the services are made available to school districts directly when an ESU does not participate in the expanded optional

services. Due to the nature of some projects, ESUs may not elect to withdraw or amend their participation mid-contract year after this Agreement has been approved.

- i. OverDrive Professional Development Library. The ESUCC OverDrive Professional Library is a customized digital collection of ebooks and audiobooks for use by ESU staff across the state. Participating ESUs contributed \$1,000 each for the initial start up to build the collection. ESUs that elected not to participate in the initial set-up can opt in at any time for a fee of \$1,000 plus any additional fees that have incurred since start up. Annual fees will be up to \$600 per ESU based upon the assessed need for additional books on current professional development topics as recommended by the affiliates. If an ESU chooses not to continue participation, access to the library will be terminated.

The following is a cost summary of the project:

OverDrive Professional Library	Up to \$ 600
<i>MSA Fees for 2019-2020: \$ 1,000</i>	

(On the Summary Page, please check the box if the ESU will participate in the service.)

- ii. Instructional Materials: Media on Demand: Learn360 is a statewide multimedia digital delivery service that also includes a free LOR for the management and delivery of custom created or licensed content. This agreement is being managed under Nebraska ESU Cooperative Purchasing Web Site or Marketplace beginning September 1, 2020.
- iii. Digital Learning: Special Projects. The goal of this project is to enhance education for all learners in Nebraska schools and ESUs. These projects may support the curation and creation of educational artifacts, the review and alignment of resources to the Nebraska State Standards and other indicators utilized by Nebraska schools, BlendEd projects, the promotion of existing instructional materials and digital learning resources, state endorsed LOR platforms, or any additional training. The TLT affiliate will submit project proposals to the ESUCC board for approval based upon identified assessed needs. It is recommended to budget up to \$7,500 per ESU for Special Projects. Any fees for Special Projects will be invoiced only when an actual cost is incurred.

The following is a cost summary of the project:

Digital Learning Special Projects	Up to \$ 7,500
--	-----------------------

These projects have been combined for a decrease of \$ 2,500.

<i>MSA 2019-20 Specials Projects</i>	<i>\$ 5,000</i>
<i>MSA 2019-20 Learning Object Acquisitions</i>	<i>\$ 5,000</i>

5. Cooperative Purchasing Project

- a. Purpose of Cooperative Purchasing. The Cooperative Purchasing Project aggregates demand for certain items commonly purchased by school districts to get lower prices and more favorable terms from selected suppliers.
- b. Duties of ESUCC. In connection with the Cooperative Purchasing Program, the ESUCC shall:
 - i. Combine statewide data relevant to cooperative purchasing in order to promote a valid basis upon which to solicit bids.
 - ii. Coordinate activities which are commensurate with updating and perpetuating proper specifications inherent within the bidding process.
 - iii. Prepare official bid documents and invite suppliers to bid in connection with supplies to be purchased by ESUCC and members.
 - iv. Prepare and cause to be published the official legal notices of the bid opening in connection with supplies to be purchased by ESUCC as required by applicable law or policy.
 - v. Conduct the public bid opening and resulting bid reviews in accordance with applicable Nebraska statutory “public lettings” provisions, if any, or ESUCC policy and practice, and be responsible for selecting bids based upon such provisions.
 - vi. Compile price lists and order sheets for each participating educational service unit and make such order lists and price sheets available through the Nebraska ESU Cooperative Purchasing Web Site or Marketplace.
 - vii. Provide technical support for ESUs and school districts in placing orders with suppliers through the Marketplace. Merchandise will be shipped as specified in bid terms and conditions
 - viii. Through the website, provide participating ESUs and school districts the capabilities to track items ordered, confirm receipt, check invoices and detect and report shortages.
 - ix. Retrieve order documents from the website and prepare aggregate orders to be sent to respective suppliers so that merchandise is shipped to each participating school/educational service unit.
 - x. Assist any participating school/educational service unit with problems related to the processing and delivery of orders from the suppliers.
 - xi. Participate in an annual audit of cooperative purchasing accounts and records conducted by a Certified Public Accountant.

(On the Summary Page, please check the box if the ESU will participate in the service.)

6. Special Education Project

- a. Student Records System (SRS Project): SRS is an online special education record system designed to create all special education documents, required by Rule 51 and Rule 52, including IEP, MDT, IFSP and all required notices. The SRS is a highly secured system that organizes and stores documents and provides easy access to files via the internet. SRS training is provided across the state for district staff and college and university staff.
- b. Fees. Each Participating ESU will pay a fee of \$5,500 to fund the Special Education Project.
- c. Additional SRS Fee. School Districts that are members of one of the participating Parties to the SPED SRS Project must pay an additional fee to receive access to SRS. Fees will be assessed in accordance with the following table.

<u>2019-2020</u>	<u>2020-2021</u>	<u>Tier</u>
\$166	\$174	<100
\$430	\$452	100-249
\$858	\$901	250-499
\$2,576	\$2,705	500-999
\$3,435	\$3,607	1000-1999
\$4,293	\$4,508	2000-3999
\$8,584	\$9,013	4000-17999

The ESUCC will bill the ESU for the fees allocated to each of the ESU’s participating member school districts.

The following is a cost summary of the project:

Special Education Project	\$ 5,500
Additional SRS Fees (Tier)	\$see chart above

MSA Fees for 2019-2020: \$ 5,500

(On the Summary Page, please check the box if the ESU will participate in the service.)

7. Legislative and Governmental Relations Project

- a. Purpose Legislative and Governmental Relations Project. The Legislative and Governmental Relations Project will assist member ESUs in strategically planning legislative initiatives that support the mission of the ESUCC and its member service units, tracking legislation that affects service units and state-wide educational efforts in the state, and influencing state lawmakers to support the vital work of the ESUCC, service units and public schools in the state of Nebraska.

- b. Duties of ESUCC. In connection with the Cooperative Purchasing Program, the ESUCC shall:
 - i. Solicit input and direction on legislative and governmental relations issues from its members through the ESUCC legislative committee and in other forums;
 - ii. Direct employees of ESUCC to draft, support or oppose state legislation related to matters affecting education in the state of Nebraska;
 - iii. Contract with experts in the field of governmental relations to assist the ESUCC in legislative and governmental matters

- c. Fees. Each Participating ESU will pay a fee of \$1629.41 to be determined by the ESUCC board upon approval of relevant expert contracts to fund the Legislative and Governmental Relations Project. In no event will the fee for participation exceed ESUCC’s actual costs.

The following is a cost summary for this project.

Govt. Relations (2019 & 2020)	\$ 1,629.41
--	--------------------

(On the Summary Page, please check the box if the ESU will participate in the service.)

Summary of MSA Fees 2020-2021

Please check and initial the relevant boxes below indicating the services in which the Service Unit wishes to participate. (Please note all projects within the MSA are provided with an either (1) a specific charge, (2) no charge for the project, or (3) a required participation fee for all ESUs.)

	<u>2019-2020</u>	<u>2020-2021</u>
ESUPDO with the following costs for PD services. (Statewide Core Service Initiative pursuant to Rule 84; Each ESU will participate.)		
Section 2 PD Annual Program Fees	\$ 4,239	\$ 3,404
Section 3 PD Participation Fees\$ 20 per person/per day		
SIMPL (Each ESU will participate.)		
SIMPL	\$ 0.00	Up to \$ 1,500
Digital Learning Services/Administration: Encompassing Distance Education, BlendEd, OER and other digital learning administrative functions. (Statewide Core Service Initiative pursuant to Rule 84; Each ESU will participate.)		
Digital Learning Administration	\$ 5,500	\$ 5,700
<input type="checkbox"/> ___ Digital Learning Projects/ESUCC Professional Library	\$ 1,000	\$ 600
Digital Learning Projects/Learn360		
Media On Demand		Coop Marketplace
Digital Learning/Special Projects		
Learning Objects/Special Projects were combined Budgeted amount - Projects subject to approval vote	\$10,000	\$ 7,500
Coop Purchasing	\$ 0.00	\$ 0.00
<input type="checkbox"/> ___ SRS Special Education Project	\$ 5,500	\$ 5,500
<input type="checkbox"/> ___ SRS Additional SRS Fees (Tier)	(see table on pg. 10)	
Legislative and Governmental Relations		
Govt. Relations	\$ 1,630	\$ 1,630

IN WITNESS WHEREOF, the parties have caused this Agreement to be executed by their duly authorized officers.

FOR EDUCATIONAL SERVICE UNIT # ____:

I certify that I have checked the relevant boxes above indicating the Projects in which the Service Unit wishes to participate.

OR

I certify that the Service Unit Wishes to Participate in ALL of the above projects.

FOR THE EDUCATIONAL SERVICE UNIT:

(Signature)

(Date)

(Printed name)

(Title)

FOR THE EDUCATIONAL SERVICE COORDINATING COUNCIL:

(Signature)

(Date)

Kraig J Lofquist
ESUCC Executive Director



NEBRASKA AUDITOR OF PUBLIC ACCOUNTS

Charlie Janssen
State Auditor

Charlie.Janssen@nebraska.gov
PO Box 98917
State Capitol, Suite 2303
Lincoln, Nebraska 68509
402-471-2111, FAX 402-471-3301
auditors.nebraska.gov

March 30, 2020

Kraig Lofquist, Executive Director
Educational Service Unit Coordinating Council
6949 South 110th Street
LaVista, Nebraska 68128

Dear Mr. Lofquist:

Attached is a copy of the audit report and management letter of the Educational Service Unit Coordinating Council for the fiscal year ended August 31, 2019. You can also access the audit report and management letter on our website at auditors.nebraska.gov.

If you have any questions concerning this report, please do not hesitate to write or call.

Sincerely,

Charlie Janssen
Auditor of Public Accounts

Enclosure

**AUDIT REPORT
OF THE
EDUCATIONAL SERVICE UNIT
COORDINATING COUNCIL**

SEPTEMBER 1, 2018, THROUGH AUGUST 31, 2019

**This document is an official public record of the State of Nebraska, issued by
the Auditor of Public Accounts.**

**Modification of this document may change the accuracy of the original
document and may be prohibited by law.**

Issued on March 30, 2020

EDUCATIONAL SERVICE UNIT COORDINATING COUNCIL

TABLE OF CONTENTS

	<u>Page</u>
Background Information Section	
Background	1 - 4
Mission Statement	4
Organizational Chart	5
Key Officials and Agency Contact Information	6
Financial Section	
Independent Auditor's Report	7 - 8
Management's Discussion and Analysis	9 - 13
Basic Financial Statements:	
Agency-Wide Financial Statements:	
Statement of Net Position – Cash Basis	14
Statement of Activities – Cash Basis	15
Fund Financial Statements:	
Statement of Cash Basis Assets and Fund Balance – Governmental Fund	16
Statement of Cash Receipts, Disbursements, and Changes in Cash Basis Fund Balance - Governmental Fund	17
Notes to the Financial Statements	18 - 24
Combining Statements and Schedules:	
Budgetary Comparison Schedule – Budget and Actual – General Fund	25
Notes to the Budgetary Comparison Schedule	26
Combining Schedule of Cash Basis Receipts and Disbursements – General Fund	27
Government Auditing Standards Section	
Independent Auditor's Report on Internal Control over Financial Reporting and on Compliance and Other Matters Based on an Audit of Financial Statements Performed in Accordance with <i>Government Auditing Standards</i>	28 - 29

EDUCATIONAL SERVICE UNIT COORDINATING COUNCIL

BACKGROUND

The Nebraska Educational Service Unit Coordinating Council (ESUCC) was created in statute to coordinate statewide activities of Nebraska's 17 Educational Service Units (ESUs). The governing body for the ESUCC consists of an administrator representative from each ESU. The ESUCC was created by LB 603 (2007) and officially came into existence, per statute, on July 1, 2008. Fiscal year 2008-2009 was the first year of operation for the ESUCC. The duties of the ESUCC are set out at Neb. Rev. Stat §§ 79-1245 to 79-1249 (Reissue 2014, Cum. Supp. 2018). Section 79-1246(1) provides the following:

The Educational Service Unit Coordinating Council shall work toward statewide coordination to provide the most cost-effective services for the students, teachers, and school districts in each educational service unit. The council's duties include, but are not limited to:

- (a) Preparation of strategic plans to assure the cost-efficient and equitable delivery of services across the state;*
- (b) Administration of statewide initiatives and provision of statewide services; and*
- (c) Coordination of distance education.*

Prior to the creation of the ESUCC, the legislature passed LB 1208 (2006), which created the Distance Education Council (DEC). The duties and responsibilities of the DEC were transferred to the ESUCC with the passage of LB 603.

While discussing the formation of the ESUCC, the administrators for the ESUs considered the intent of LB 603. In consultation with legal counsel, policy makers, and various State officials, it was decided that all statewide activities offered in partnership by the ESUs would be placed under the umbrella of the ESUCC. In order to transition to the new structure, the ESUCC established a master services agreement with each ESU. Additionally, fiscal agents for each of the projects were continued in the transition to the ESUCC.

In April 2010, the ESUCC held a planning session and adopted a new organizational chart and administrative structure to manage the statewide projects by September 1, 2010. The new organizational structure organized each of the statewide projects under the administration of a single entity and under management of the ESUCC Executive Director. Much of this transition, including centralizing the accounting, policies, and procedures, was completed during the summer of 2010.

Although complete, this transition continues presently with the review of policies and procedures, as well as the development of strategic plans for each project and the ESUCC as a whole. Additionally, Title 92 NAC 84-003.02A1 provides the following:

The ESU administrator or his or her designee shall participate in two jointly established meetings with representatives of the Department and the ESU Coordinating Council annually to establish the focus and coordination of necessary core services based on priorities and on needs that are identified through the analysis of data.

The Nebraska Department of Education (NDE) and the ESUCC meet during October and April of each year to identify collaborative efforts to meet the core service needs of ESUs and school districts.

Overview of Statewide Projects and Activities:

- **ESU Professional Development Organization (ESUPDO):** The ESUPDO serves as a collaborative effort to provide statewide training for ESU employees and key NDE Staff statewide. Professional development is among the core services identified by State statute for ESUs. The ESUPDO consists of four affiliate groups comprised of ESU employees across the 17 ESUs with representation from essential NDE Staff. As the NDE and the ESUCC continue with statewide efforts, alignment with the NDE Strategic Plan, as well as the six tenets of AQuESTT (Accountability for a Quality Education System, Today and Tomorrow), will better define the direction for the ESUPDO. These groups are the following:

EDUCATIONAL SERVICE UNIT COORDINATING COUNCIL

BACKGROUND

(Continued)

- **Staff Development Affiliate (SDA):** Members are responsible for providing staff development for their school districts and have assisted the NDE's efforts on statewide and local assessment as well as school improvement for Nebraska's school districts.
- **Network Operations Committee (NOC):** NOC supports the extensive communications network within and among the ESUs and school districts. NOC provides network security and protocols for its districts and ESUs and ensures that the communications network for distance education, internet, email, and internet protocol phones are functioning and secure. Statewide, this group establishes common frameworks and capacities for assisting one another to help ensure the education network functions well.
- **Teaching and Learning with Technology (TLT):** Between 2015 and 2017, membership for Technology Assistant Group (TAG), I-Mat, and Distance Education began a dialogue regarding combined efforts within the three affiliates/projects based upon the fact that 46% of the membership serve in multiple roles. Formalized discussion began during January of 2016 and, as a result of the membership's efforts, the concept of a newly formed affiliate, TLT, evolved. The initial meeting regarding the development of the TLT began with the following stated purpose:

Enhance communication through efficient and effective planning, development and implementation while maintaining autonomy of each affiliate.

TLT was fully implemented beginning 2017-2018.

- **ESU Special Populations Directors (ESPD):** This affiliate group consists of the special education directors and staff from across the State. It was included in ESUPDO as the need for special education professional development for special education and classroom teachers emerged in the age of standards and assessment, along with the need to develop and share professional development efforts for special education teachers and classroom teachers alike. ESPD is also involved with the NDE in providing leadership for special education training and support.
- **Nebraska ESU Cooperative Purchasing (Coop):** The Coop provides cooperative purchasing services to ESU member schools throughout the State of Nebraska. The service is offered by the ESUCC and Nebraska's 17 ESUs in a joint effort. The ESUCC serves as the governing body for cooperative purchasing.

Per the ESUCC's website (<http://www.esucc.org/COOP-PURCHASING>), the Coop's vision is to "provide compliant, competitive, aggregated bidding and purchasing to control and reduce costs to its members by maximizing efficiency of resources and processes in Nebraska and Nationally."

Additionally, the ESUCC's website provides the following information regarding the Coop:

ESUCC Cooperative Purchasing represents 17 Educational Service Units statewide who in turn service Nebraska school districts with over 300,000 students and is currently in its 5th decade of operation. ESUCC Cooperative Purchasing is authorized to coordinate purchases for public school districts, nonpublic school systems, other ESUs, and other public agencies, including any county, city, village, school district, or agency of the state government, any drainage district, sanitary and improvement district, or other municipal corporation or political subdivision of the State of Nebraska.

- **Distance Education:** Created by LB 1208 (2006), the Distance Education Council began as a State project with ESU 10 serving as the fiscal agent. Coordination of the Distance Education project has since been taken over by the ESUCC, however. In striving to build, improve, and maintain the State's Distance Education network, the ESUCC exercises the powers and duties specified at Neb. Rev. Stat. § 79-1248 (Reissue 2014), as follows:

EDUCATIONAL SERVICE UNIT COORDINATING COUNCIL

BACKGROUND

(Continued)

- (1) Providing public access to lists of qualified distance education courses;*
- (2) Collecting and providing school schedules for participating educational entities;*
- (3) Facilitation of scheduling for qualified distance education courses;*
- (4) Brokering of qualified distance education courses to be purchased by educational entities;*
- (5) Assessment of distance education needs and evaluation of distance education services;*
- (6) Compliance with technical standards as set forth by the Nebraska Information Technology Commission and academic standards as set forth by the State Department of Education related to distance education;*
- (7) Establishment of a system for scheduling courses brokered by the council and for choosing receiving educational entities when the demand for a course exceeds the capacity as determined by either the technology available or the course provider;*
- (8) Administration of learning management systems, either through the staff of the council or by delegation to an appropriate educational entity, with the funding for such systems provided by participating educational entities; and*
- (9) Coordination with educational service units and postsecondary educational institutions to provide assistance for instructional design for both two-way interactive video distance education courses and the offering of graduate credit courses in distance education.*

The governance structure within the Distance Education project was recommended as part of the TLT Affiliate, with full implementation that began in 2017-2018.

- **Instructional Materials (I-Mat):** I-Mat has a long history of providing services statewide for school districts through Nebraska's network of ESUs. For approximately 40 years, the ESUs have worked together to purchase rights to media resources and make those available through local ESUs. Beginning in 2010-11, the fiscal management was moved under the ESUCC's central accounting system. ESUs contribute to the project for the "spring buy" and "special projects" each year, as needed and defined by the affiliate(s). The purpose of the I-Mat project is designed for research and development of digital resources. The governance structure within the I-MAT project is recommended as part of the TLT Affiliate, with full implementation that began in 2017-2018.
- **BlendED:** Beginning 2015-2016, a statewide committee comprised of NDE, ESUCC, and ESU staff recommended that three learning management systems (LMS) be included within the ESUCC market place. The recommended LMS included Schoology, Canvas, and BlackBoard. In addition to the LMS, the BlendED Advisory Committee was charged with providing a recommendation for a statewide Learning Object Repository (LOR). After a lengthy review, the recommendation included the integration of the current Learn360 project, Amazon Inspire, and the IlliniCloud ISLE program.

The BlendEd Project leadership is comprised of a tiered governance structure that includes a BlendEd/Distance Education Director, co-chairs for the overall BlendEd Initiative, and leadership for the BlendEd Pilot Project. Specific duties for each level of leadership include: 1) the Director serving as a project manager for the BlendEd Project; 2) the BlendEd co-chairs providing leadership for the BlendEd Initiative; and 3) the BlendEd Pilot leadership providing the vision and guidance for the daily operations of the pilot program. In addition, a BlendEd Advisory Committee comprised of NDE, ESUCC, ESU staff, and school district staff provides the direction and input for the BlendEd Project.

EDUCATIONAL SERVICE UNIT COORDINATING COUNCIL

BACKGROUND

(Concluded)

- **Special Education (SPED) Projects:** Three special education projects are managed by the ESUCC. The projects also transitioned in 2010-11 to the ESUCC from a fiscal agent management model under ESU 1. The purpose of the SPED Project is for participating parties to pool their resources in connection with the special education services and for the training of special education teachers and other staff members employed by educational institutions within the State of Nebraska. Each participating ESU contributes a \$5,500 annual fee in general support of the projects; additionally, each participating school is assessed a fee for services provided under the Student Records System (SRS) fee structure.
 - **Improving Learning for Children with Disabilities (ILCD):** ILCD is a State self-assessment project that gathers information for Federal reporting requirements. The ILCD Project utilizes parent, teacher, and administration survey assessments. The survey results can be accessed via the ILCD website. The ESUCC's technology role includes purchasing, distributing, and scanning surveys. ESUCC staff provides technical assistance for the ILCD website and survey design.
 - **Project PARA:** Project PARA is a web-based method for school districts to provide introductory training for their para-educators. The project assists schools in meeting the para-educator training requirements of No Child Left Behind, Title 92 NAC 11, and the Individuals with Disabilities Education Act. Project PARA is a collaborative effort between the University of Nebraska, the NDE, and Nebraska ESUs.
 - **Student Records System (SRS):** SRS is an online special education record-keeping system designed to create all special education documents required by Title 92 NAC 51, including IEP, MDT, IFSP, and all required notices. The SRS is a highly secured system that organizes and stores documents and provides easy access to files from anywhere via the internet. SRS training is provided across the State for district staff and college and university staff.

MISSION STATEMENT

The mission of the ESUCC is to provide the most cost-effective educational support for the students, teachers, and school districts in each Nebraska educational service unit by facilitating statewide coordination of educational services and strategic planning.

EDUCATIONAL SERVICE UNIT COORDINATING COUNCIL

ORGANIZATIONAL CHART

As of 7/1/19

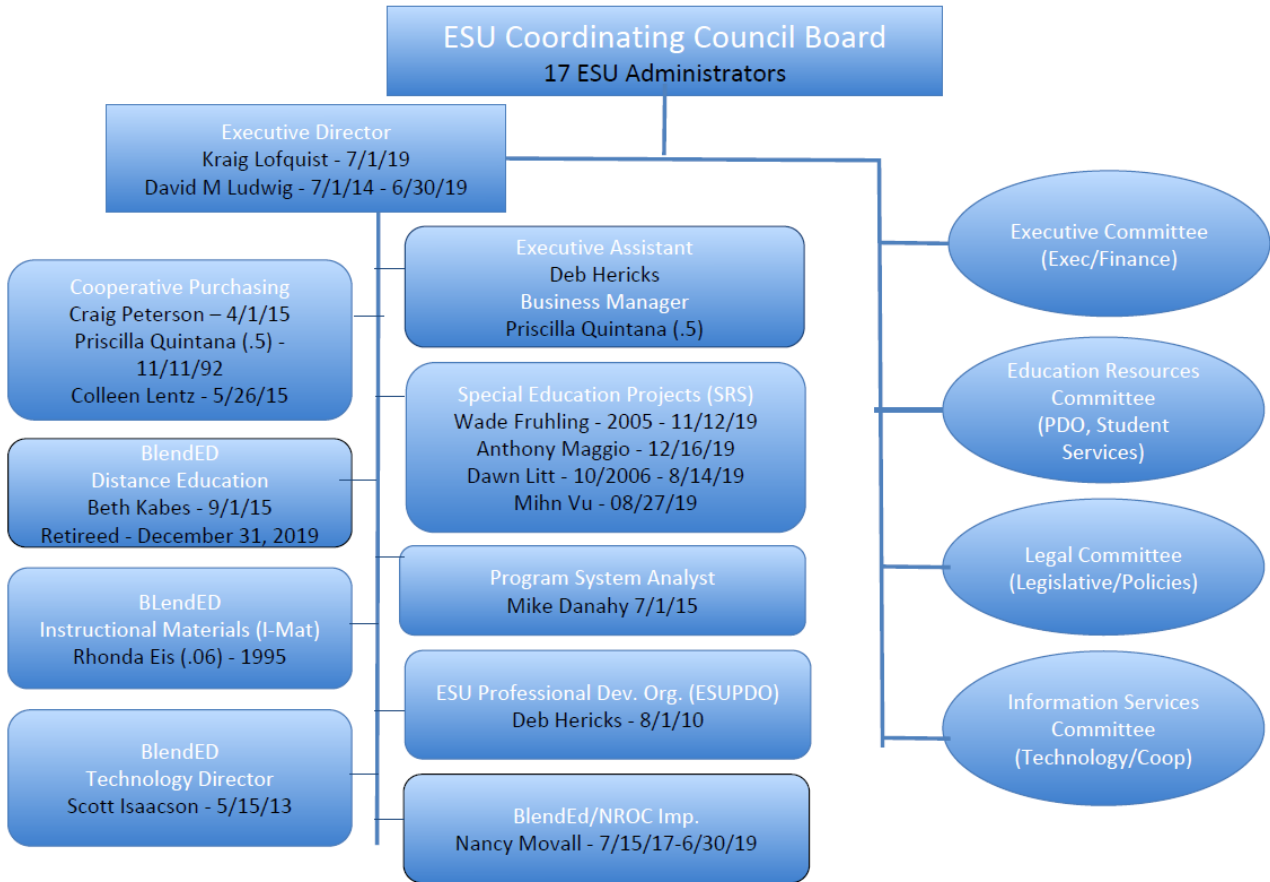

EDUCATIONAL SERVICE UNIT COORDINATING COUNCIL

KEY OFFICIALS AND AGENCY CONTACT INFORMATION

Educational Service Unit Coordinating Council (ESUCC)

(Per State statute, Educational Service Unit (ESU) Executive Directors are Council members of the ESUCC and serve on the Council as long as they are in that position.)

Name	Title
Larriane Polk ESU 07	Chairperson
Bill Heimann ESU 01	Council member
Ted DeTurk ESU 02	Council member
Dan J.Schnoes ESU 03	Council member
Greg Robke ESU 04	Council member
Brenda McNiff ESU 05	Council member
John Skretta ESU 06	Council member
Corey Dahl ESU 08	Council member
Drew Harris ESU 09	Council member
Melissa Wheelock ESU 10	Council member
Greg Barnes ESU 11	Council member
Andrew Dick ESU 13	Council member
Paul Calvert ESU 15	Council member
Deb Paulman ESU 16	Council member
Geraldine Erickson ESU 17	Council member
Sarah Salem ESU 18	Council member
Connie Wickham ESU 19	Council member

Educational Service Unit Coordinating Council

Name	Title
Kraig Lofquist	Executive Director

Educational Service Unit Coordinating Council
6949 South 110th Street
LaVista, NE 68128
klofquist@esucc.org



NEBRASKA AUDITOR OF PUBLIC ACCOUNTS

Charlie Janssen
State Auditor

Charlie.Janssen@nebraska.gov
PO Box 98917
State Capitol, Suite 2303
Lincoln, Nebraska 68509
402-471-2111, FAX 402-471-3301
auditors.nebraska.gov

EDUCATIONAL SERVICE UNIT COORDINATING COUNCIL

INDEPENDENT AUDITOR'S REPORT

Educational Service Unit Coordinating Council
La Vista, Nebraska

Report on the Financial Statements

We have audited the accompanying cash-basis financial statements of the governmental activities and the major fund of the Educational Service Unit Coordinating Council, as of and for the year ended August 31, 2019, and the related notes to the financial statements, which collectively comprise the Educational Service Unit Coordinating Council's basic financial statements, as listed in the Table of Contents.

Management's Responsibility for the Financial Statements

Management is responsible for the preparation and fair presentation of these financial statements in accordance with the cash basis of accounting described in Note 1. This includes determining that the cash basis of accounting is an acceptable basis for the preparation of the financial statements in the circumstances. Management is also responsible for the design, implementation, and maintenance of internal control relevant to the preparation and fair presentation of financial statements that are free from material misstatement, whether due to fraud or error.

Auditor's Responsibility

Our responsibility is to express opinions on these financial statements based on our audit. We conducted our audit in accordance with auditing standards generally accepted in the United States of America and the standards applicable to financial audits contained in *Government Auditing Standards*, issued by the Comptroller General of the United States. Those standards require that we plan and perform the audit to obtain reasonable assurance about whether the financial statements are free from material misstatement.

An audit involves performing procedures to obtain audit evidence about the amounts and disclosures in the financial statements. The procedures selected depend on the auditor's judgment, including the assessment of the risks of material misstatement of the financial statements, whether due to fraud or error. In making those risk assessments, the auditor considers internal control relevant to the Educational Service Unit Coordinating Council's preparation and fair presentation of the financial statements in order to design audit procedures that are appropriate in the circumstances, but not for the purpose of expressing an opinion on the effectiveness of the Educational Service Unit Coordinating Council's internal control. Accordingly, we express no such opinion. An audit also includes evaluating the appropriateness of accounting policies used and the reasonableness of significant accounting estimates made by management, as well as evaluating the overall presentation of the financial statements.

We believe that the audit evidence we have obtained is sufficient and appropriate to provide a basis for our audit opinions.

Opinions

In our opinion, the financial statements referred to above present fairly, in all material respects, the respective cash-basis financial position of the governmental activities and the major fund of Educational Service Unit Coordinating Council as of August 31, 2019, and the respective changes in cash basis financial position for the year then ended in conformity with the basis of accounting described in Note 1.

Emphasis of Matter – Basis of Accounting

We draw attention to Note 1 of the financial statements, which describes the basis of accounting. The financial statements are prepared on the cash basis of accounting, which is a basis of accounting other than accounting principles generally accepted in the United States of America. Our opinions are not modified with respect to this matter.

Report on Supplementary Information

Our audit was conducted for the purpose of forming opinions on the financial statements, which collectively comprise the Educational Service Unit Coordinating Council’s basic financial statements. Management’s Discussion and Analysis, the Budgetary Comparison Schedule – Budget and Actual – General Fund, Notes to the Budgetary Comparison Schedule, and the Combining Schedule of Cash Basis Receipts and Disbursements – General Fund are presented for purposes of additional analysis and are not a required part of the basic financial statements.

The Combining Schedule of Cash Basis Receipts and Disbursements – General Fund is the responsibility of management and was derived from and relates directly to the underlying accounting and other records used to prepare the basic financial statements. Such information has been subjected to the auditing procedures applied in the audit of the basic financial statements and certain additional procedures, including comparing and reconciling such information directly to the underlying accounting and other records used to prepare the basic financial statements or to the basic financial statements themselves, and other additional procedures in accordance with auditing standards generally accepted in the United States of America. In our opinion, the Combining Schedule of Cash Basis Receipts and Disbursements – General Fund is fairly stated, in all material respects, in relation to the basic financial statements as a whole on the basis of accounting described in Note 1.

The Management’s Discussion and Analysis, Budgetary Comparison Schedule – Budget and Actual – General Fund, and Notes to the Budgetary Comparison Schedule on pages 9 through 13, 25, and 36 herein have not been subjected to the auditing procedures applied in the audit of the basic financial statements and, accordingly, we do not express an opinion or provide any assurance on them.

Other Reporting Required by Government Auditing Standards

In accordance with *Government Auditing Standards*, we have also issued our report dated March 10, 2020, on our consideration of the Educational Service Unit Coordinating Council’s internal control over financial reporting and on our tests of its compliance with certain provisions of laws, regulations, contracts, and grant agreements and other matters. The purpose of that report is solely to describe the scope of our testing of internal control over financial reporting and compliance and the results of that testing, and not to provide an opinion on the effectiveness of the Educational Service Unit Coordinating Council’s internal control over financial reporting or on compliance. That report is an integral part of an audit performed in accordance with *Government Auditing Standards* in considering the Educational Service Unit Coordinating Council’s internal control over financial reporting and compliance.



Zachary Wells, CPA
Audit Manager
Lincoln, Nebraska

March 10, 2020

EDUCATIONAL SERVICE UNIT COORDINATING COUNCIL

MANAGEMENT'S DISCUSSION AND ANALYSIS

Management of the Educational Service Unit Coordinating Council (ESUCC) provides the following discussion and analysis of the ESUCC's financial performance, as reflected in the financial report for the fiscal year ended August 31, 2019. Please read it in conjunction with the ESUCC's basic financial statements, which follow.

OVERVIEW OF THE FINANCIAL STATEMENTS

This discussion and analysis is intended to serve as an introduction to the ESUCC's financial statements. The provisions of Statement No. 34 (Statement 34) of the Governmental Accounting Standards Board (GASB), "Basic Financial Statements – and Management's Discussion and Analysis – for State and Local Governments," established standards for external financial reporting for all State and local government entities. These standards require three components for the ESUCC's basic financial statements: 1) government-wide financial statements; 2) fund financial statements; and 3) notes to the financial statements. This report also contains other information (Budgetary Comparison Schedule, and Combining Schedule of Cash Basis Receipts and Disbursements – General Fund) in addition to the basic financial statements. These components are described below:

Government-Wide Financial Statements

These statements are intended to provide a broad view of the ESUCC's operations in a manner similar to the private sector, providing both a short-term and a long-term view of the ESUCC's financial position. The ESUCC prepared its government-wide statements on the cash basis of accounting. Under the cash basis, receipts are recognized when collected rather than when earned, and disbursements are recognized when paid rather than when incurred. Accordingly, the ESUCC's government-wide financial statements are not intended to present the financial position and results of operations in conformity with generally accepted accounting principles (GAAP) accepted in the United States of America. The government-wide financial statements include two statements, the Statement of Net Position and the Statement of Activities.

The *Statement of Net Position* on page 14 presents all of the ESUCC's assets on the cash basis, as described above.

The *Statement of Activities* on page 15 presents information showing how the ESUCC's net position changed during the reported year. Changes reported are on the cash basis, as described above. The statement of activities demonstrates the degree to which the direct disbursements of a given function or segment are offset by program receipts. Direct disbursements are those that are clearly identifiable with a specific function or segment. Program receipts include: (1) charges to customers or applicants who purchase, use, or directly benefit from goods, services, or privileges provided by a given function or segment; and (2) grants and contributions that are restricted to meeting the operational or capital requirements of a particular function or segment. Appropriations and other items not properly included among program receipts are reported, instead, as general receipts.

Fund Financial Statements

This is the second set of financial statements presented in the report. Under GAAP, these statements would be different from the government-wide statements in that these statements would use a different accounting approach and focus on the near-term inflows and outflows of ESUCC operations.

The ESUCC has only one fund, the General Fund. GAAP classifies funds into three categories – Governmental Funds, Proprietary Funds, and Fiduciary Funds. The General Fund of an entity is classified as a Governmental Fund, as it accounts for all basic services. The Fund Financial Statements, which can be found on pages 16 and 17, provide detailed information about the ESUCC's General Fund. A fund is a method of accounting that uses a set of accounts to maintain accountability and control over specific sources of funding and spending for a particular activity or objective. GAAP requires governmental funds to use the modified accrual basis of accounting.

The five projects that make up the General Fund in addition to ESUCC Administration are: ESU Professional Development Organization (ESUPDO); Nebraska ESU Cooperative Purchasing Unit (Coop); Distance Education; Instructional Materials (I-Mat); and Special Education.

EDUCATIONAL SERVICE UNIT COORDINATING COUNCIL

MANAGEMENT’S DISCUSSION AND ANALYSIS

(Continued)

Notes to the Financial Statements

The notes to the financial statements provide additional information that is essential to a full understanding of the data provided in all of the basic financial statements. The notes can be found beginning on page 18.

Other Information

Following the basic financial statements and the accompanying notes thereto is additional information that further explains and supports the information in such financial statements. The other information consists of the Budgetary Comparison Schedule – Budget and Actual – General Fund and notes, and the Combining Schedule of Cash Basis Receipts and Disbursements – General Fund. This information can be found beginning on page 25.

FINANCIAL AND OPERATING HIGHLIGHTS

The ESUCC’s Net Position for the fiscal year ended August 31, 2019, compared to the fiscal year ended August 31, 2018, decreased by \$249,585. This decrease is primarily due to the fact that the ESUCC’s fiscal year ends in the middle of the Coop Annual Buy timeframe; therefore, its end-of-the-year balance is directly affected by the timing of receipts of vendor administrative fees. The table on the following page provides a more detailed picture of the changes in net position.

FINANCIAL ANALYSIS OF ESUCC AS A WHOLE

Net Position

The ESUCC’s assets totaled \$1,009,700 at August 31, 2019, as compared to \$1,259,285 at August 31, 2018. Due to the preparation of the financial statements on a cash basis for fiscal years ended August 31, 2019, and August 31, 2018, there were no liabilities as of August 31, 2019, and as of August 31, 2018.

Unrestricted net position is all other net position that does not meet the definition of “restricted” or “invested in capital assets, net of related debt.” The ESUCC’s unrestricted net position totaled \$1,009,700 as of August 31, 2019.

	Net Position	
	As of August 31	
	Cash Basis	Cash Basis
	2019	2018
ASSETS:		
Cash and Cash Equivalents	\$ 1,009,700	\$ 1,259,285
Total Assets	1,009,700	1,259,285
NET POSITION:		
Unrestricted	1,009,700	1,259,285
Total Net Position:	\$ 1,009,700	\$ 1,259,285

As of August 31, 2019, and as of August 31, 2018, the ESUCC’s assets consisted of cash and cash equivalents.

The ESUCC did not have any liabilities as of August 31, 2019, and as of August 31, 2018.

EDUCATIONAL SERVICE UNIT COORDINATING COUNCIL

MANAGEMENT'S DISCUSSION AND ANALYSIS

(Continued)

The ESUCC's net position was \$1,009,700 and \$1,259,285 as of August 31, 2019, and 2018, respectively. The ESUCC's net position may vary based on receipts and disbursements in Cooperative Purchasing as well as other ESUCC projects.

Changes in Net Position

The condensed financial information below was derived from the Government-Wide Statement of Activities and reflects how the ESUCC's net position changed during the year. Following the table is management's analysis of the changes in net position for the fiscal year ended August 31, 2019.

Changes in Net Position

	Fiscal Year Ended August 31, 2019 Cash Basis	Fiscal Year Ended August 31, 2018 Cash Basis
Receipts:		
Program Receipts		
Charges for Services	\$ 1,758,570	\$ 1,645,105
Operating Grants and Contributions	532,720	625,947
General Receipts:		
State Appropriations	521,341	542,992
Miscellaneous	26,992	12,960
Total Receipts	2,839,623	2,827,004
Disbursements:		
ESU Professional Development	906,964	961,044
Distance Education Council	367,247	340,105
Special Education	579,949	512,517
Instructional Materials	241,460	124,298
Nebraska ESU Cooperative	993,588	806,420
Total Disbursements	3,089,208	2,744,384
Change in Net Position	(249,585)	82,620
Net Position - Beginning	1,259,285	1,176,665
Net Position - Ending	\$ 1,009,700	\$ 1,259,285

Receipts

The largest single source of receipts for the ESUCC is charges for services. Charges for services are primarily receipts generated by the Nebraska ESU Cooperative Purchasing Unit for services provided to ESUs and school districts and program receipts for the various projects. Charges for services for the fiscal year ended August 31, 2019, were \$1,758,570 and for the fiscal year ended August 31, 2018, were \$1,645,105. ESUCC's charges for services increased largely due to increased instructional materials local receipts due to the re-alignment of Learn360 renewals to the ESUCC fiscal year.

EDUCATIONAL SERVICE UNIT COORDINATING COUNCIL

MANAGEMENT’S DISCUSSION AND ANALYSIS

(Continued)

The second largest source of receipts, during fiscal year 2019, is a grant from the Nebraska Department of Education. Total grants received during the fiscal year ended August 31, 2019, were \$532,720 and for the fiscal year ended August 31, 2018, were \$625,947. The decrease was caused by a decrease in Innovation Grant receipts during the year. Although the amount awarded for the grant stayed the same, receipts decreased due a timing difference of when award amounts were received

Disbursements

The largest purpose of disbursements for the ESUCC was for the Nebraska ESU Cooperative Purchasing, which were then provided to ESUs and school districts. Disbursements for these services for the fiscal year ended August 31, 2019, were \$993,588 and for the fiscal year ended August 31, 2018, were \$806,420. The increase in COOP disbursements was caused by schools and ESUs purchasing more items through the COOP in the current year than in the previous year.

The second largest purpose of disbursements for the ESUCC was for goods and services disbursed by the ESU Professional Development Organization (ESUPDO), which provides training for ESU employees statewide. Disbursements for these services for the fiscal year ended August 31, 2019, were \$906,964 and for the fiscal year ended August 31, 2018, were \$961,044. The largest cause of this decrease was a decrease in amounts charged to ESUs and schools for trainings, including threat assessment trainings.

The remaining disbursements for the ESUCC relate primarily to the various other programs managed by the ESUCC. Disbursements for various programs for the fiscal year ended August 31, 2019, were \$1,188,656 and for the fiscal year ended August 31, 2018, were \$976,920. The increase in these programs was caused primarily by an increase in Instructional Materials (I-Mat) program purchases.

ANALYSIS OF ESUCC’S GENERAL FUND VARIATIONS

The table below provides a comparison of budgeted receipts and disbursements to actual receipts and disbursements.

	<u>Budget</u>	<u>Actual</u>	<u>Positive (Negative) Variance</u>
Beginning Balance	\$ 1,155,074	\$ 1,259,285	\$ 104,211
Total Receipts	5,327,266	2,839,623	(2,487,643)
Total Disbursements	5,327,266	3,089,208	2,238,058
Net Increase (Decrease)	-	(249,585)	(249,585)
Ending Balance	<u>\$ 1,155,074</u>	<u>\$ 1,009,700</u>	<u>\$ (145,374)</u>

The largest variance between budgeted and actual receipts was Local Receipts, which were budgeted to be \$2,802,024 but were actually \$1,758,570. The majority of this variance can be explained primarily by the budgeted flow-through revenues included in the budget.

The largest variances between budgeted and actual disbursements were due to Purchased Services, which had budgeted \$2,026,047 but incurred actual costs of \$1,154,734. This difference is caused by the ESUCC budgeting for potential grants, which are unknown at the time the budget is prepared.

EDUCATIONAL SERVICE UNIT COORDINATING COUNCIL

MANAGEMENT'S DISCUSSION AND ANALYSIS

(Concluded)

FACTORS THAT WILL AFFECT THE FUTURE

Several factors influence the future of the ESUCC and its projects. Projects that are based on conditions of ESUs and school districts, as far as purchasing of products and services, tend to vary depending on the levels of participation in Cooperative Purchasing, and professional development. General economics have created an environment in which schools and ESUs have fewer resources available to buy goods and services. Additionally, State appropriations have been reduced for support of the ESUCC and the Distance Education program. These reductions will impact overall resources available for the foreseeable future. Long-term trends will include further strategic reorganization of projects and services to address the likelihood of a decrease in future resources. Strategic reorganization efforts impacting the future will include organizing professional development services under a new structure that will allow for the development of new statewide projects. Additionally, existing projects in technology are being organized to manage most efficiently and effectively the changing environment in educational technology. Future fiscal years will continue to combine efforts in instructional materials and distance education under a "BlendEd" initiative. Similarly, professional development efforts will include new statewide projects and services. Future projects and services of the ESUCC will be maintained through expanded partnerships and possibly through statewide grants or contracts facilitated by the ESUCC.

CONTACTING ESUCC'S FINANCIAL MANAGEMENT

This financial report is designed to provide our citizens and taxpayers a general overview of the ESUCC's finances and to demonstrate the ESUCC's accountability for the money with which it is entrusted. If you have questions about this report or need additional financial information, contact Kraig Lofquist, Educational Service Unit Coordinating Council Executive Director, 6949 South 110th Street, LaVista, Nebraska, 68128. The telephone number is (402) 597-4915, and the email address is klofquist@esucc.org.

EDUCATIONAL SERVICE UNIT COORDINATING COUNCIL

STATEMENT OF NET POSITION - CASH BASIS

August 31, 2019

	<u>Governmental Activities</u>
ASSETS	
Cash and Cash Equivalents	\$ 1,009,700
Total Assets	<u>1,009,700</u>
NET POSITION	
Unrestricted	<u>1,009,700</u>
Total Net Position	<u>\$ 1,009,700</u>

The accompanying notes are an integral part of the financial statements.

EDUCATIONAL SERVICE UNIT COORDINATING COUNCIL

STATEMENT OF ACTIVITIES - CASH BASIS

For the Year Ended August 31, 2019

	Disbursements	Program Receipts		Net (Disbursements), Receipts, and Changes in Net Position
		Charges for Services	Operating Grants and Contributions	Total Governmental Activities
FUNCTIONS/PROGRAMS:				
Primary Government				
ESU Professional Development	\$ 906,964	\$ 174,032	\$ 268,980	\$ (463,952)
Distance Education Council	367,247	5,121	154,545	(207,581)
Special Education	579,949	508,490	109,195	37,736
Instructional Materials:				
General Administration	102,287	227,851	-	125,564
I-Mat Program Purchases	139,173	-	-	(139,173)
Nebraska ESU Cooperative Purchasing:				
General Administration	431,339	843,076	-	411,737
Coop Program Purchases	562,249	-	-	(562,249)
Total Governmental Activities	<u>\$ 3,089,208</u>	<u>\$ 1,758,570</u>	<u>\$ 532,720</u>	<u>(797,918)</u>
General Receipts:				
State Appropriations				521,341
Miscellaneous				26,992
Total General Receipts				<u>548,333</u>
Change in Net Position				(249,585)
Net Position - Beginning				<u>1,259,285</u>
Net Position - Ending				<u>\$ 1,009,700</u>

The accompanying notes are an integral part of the financial statements.

EDUCATIONAL SERVICE UNIT COORDINATING COUNCIL

**STATEMENT OF CASH BASIS ASSETS AND FUND BALANCE
GOVERNMENTAL FUND**

August 31, 2019

	<u>General Fund</u>
ASSETS:	
Cash and Cash Equivalents	<u>\$ 1,009,700</u>
 Total Assets	 <u><u>\$ 1,009,700</u></u>
 FUND BALANCE:	
Unassigned	<u>1,009,700</u>
 Total Fund Balance	 <u><u>\$ 1,009,700</u></u>

The accompanying notes are an integral part of the financial statements.

EDUCATIONAL SERVICE UNIT COORDINATING COUNCIL

**STATEMENT OF CASH RECEIPTS, DISBURSEMENTS,
AND CHANGES IN CASH BASIS FUND BALANCE
GOVERNMENTAL FUND**

For the Fiscal Year Ended August 31, 2019

	General Fund
	<u> </u>
RECEIPTS:	
Local	\$ 1,758,570
State - Appropriations	521,341
State - Grants (Neb. Dept. of Ed)	532,720
Miscellaneous	26,992
Total Receipts	<u>2,839,623</u>
DISBURSEMENTS:	
Purchased Services (Note 6)	1,154,734
General Administration	227,602
Supplies	4,977
Capital Outlay	29,847
Computer Software and Other Equipment	81,091
Travel	27,322
Network Operations Committee (NOC)	13,460
Staff Development Affiliate (SDA)	21,276
ESU Special Populations Directors (ESPD)	1,857
Teaching and Learning with Technology (TLT)	10,685
Innovation Grant (Note 6)	776,719
Legal Settlement	33,333
Distance Education Program Purchases	3,331
I-Mat Program Purchases	139,173
Special Education Program Purchases	1,552
Coop Program Purchases	562,249
Total Disbursements	<u>3,089,208</u>
Excess (Deficiency) of Receipts Over (Under) Disbursements	(249,585)
Fund Balance - Beginning	<u>1,259,285</u>
Fund Balance - Ending	<u>\$ 1,009,700</u>

The accompanying notes are an integral part of the financial statements.

EDUCATIONAL SERVICE UNIT COORDINATING COUNCIL

NOTES TO THE FINANCIAL STATEMENTS

For the Fiscal Year Ended August 31, 2019

1. Summary of Significant Accounting Policies

A. *Organization*

The Educational Service Unit Coordinating Council (ESUCC) was created in statute to coordinate statewide activities of Nebraska's 17 Educational Service Units (ESUs). The governing body for the ESUCC consists of an Administrator Representative from each of the 17 ESUs and an Executive Director. The ESUCC was created by LB 603 (2007) and officially came into existence, according to statute, on July 1, 2008. Neb. Rev. Stat. § 79-1246(1) (Reissue 2014) outlines the ESUCC's general responsibilities and duties as follows:

The Educational Service Unit Coordinating Council shall work toward statewide coordination to provide the most cost-effective services for the students, teachers, and school districts in each educational service unit. The council's duties include, but are not limited to:

(a) Preparation of strategic plans to assure the cost-efficient and equitable delivery of services across the state;

(b) Administration of statewide initiatives and provision of statewide services; and

(c) Coordination of distance education.

Prior to the creation of the ESUCC by the Nebraska Legislature, the 17 ESUs worked in partnership to provide statewide activities. Based on the above statutory authority, the ESUCC decided that all statewide activities offered in partnership by the ESUs would be placed under the umbrella of the ESUCC. Although identified separately in the "ESUCC Admin and Professional Development Organization" column of the Combining Schedule, the ESUCC reports the general administrative costs of the ESUCC overall, along with the ESU Professional Development Organization (ESUPDO) project costs. The ESUCC contracts with ESU 17 to provide all staff for the ESUCC. This is accomplished annually by ESU 17 developing employment contracts with all ESUCC project employees, including the Executive Director of the ESUCC. Thus, all ESUCC project employees and the ESUCC Executive Director are ESU 17 employees. Through an interlocal agreement, the ESUCC reimburses ESU 17 for all salaries and benefits for these employees.

The following is a brief description of each statewide project budgeted for and administered by the ESUCC:

- **ESU Professional Development Organization (ESUPDO):** The ESUPDO serves as a collaborative effort to provide training for ESU employees statewide. Professional development is among the core services identified by State statute for ESUs.
- **Distance Education:** Distance Education originated with the Distance Education Council, which was formed by legislation in 2006 and has since evolved into a program under the ESUCC. Neb. Rev. Stat. § 79-1248 (Reissue 2014) includes, among the powers and duties of the ESUCC, various responsibilities pertaining to the operation of the State's distance education network.
- **Nebraska ESU Cooperative Purchasing (Coop):** Coop provides cooperating purchasing services to Educational Service Unit Member schools throughout the State of Nebraska.
- **Instructional Materials (I-Mat):** I-Mat is a statewide project that purchases rights to media materials and makes them available through local ESUs in a variety of formats.

EDUCATIONAL SERVICE UNIT COORDINATING COUNCIL

NOTES TO THE FINANCIAL STATEMENTS

(Continued)

1. **Summary of Significant Accounting Policies** (Continued)

- **Special Education (SPED) Projects:** The purpose of the SPED Projects is for participating parties to pool their resources in connection with the special education services and for the training of special education teachers and other staff members employed by educational institutions within the State of Nebraska.
- **BlendEd Initiative (Technology Direction):** In May 2013, the position of Technology Director was formed to coordinate this work across the ESUCC project areas. Projects involved in this effort are the Distance Education and I-Mat, including Learning Object Repository. Blended education calls for making strategic choices about when face-to-face (synchronous) instruction is needed and when and how online (asynchronous) instruction can be best used to provide elements of student control over time, place, path, and pace and provide more equity, efficiency, and flexibility.

B. Reporting Entity

The ESUCC is a governmental entity established under and governed by the laws of the State of Nebraska. In evaluating how to define the ESUCC for financial reporting purposes, all potential component units have been considered. The basic – but not the only – criterion for including a potential component unit within the reporting entity is the governing body’s ability to exercise oversight responsibility. The most significant manifestation of this ability is financial interdependency. Other manifestations of the ability to exercise oversight responsibility include, but are not limited to, the selection of governing authority, the designation of management, and the ability to influence significantly operations and accountability for fiscal matters. Based upon the above criteria, the accompanying financial statements include all funds for which the ESUCC has oversight responsibility. The ESUCC does not have any component units and has only one fund – the General Fund. The ESUCC is not considered a component unit of any other governmental entity.

C. Government-Wide and Fund Financial Statements

The basic financial statements include both government-wide and fund financial statements. The reporting model, based on GASB Statement 34, focuses on the ESUCC as a whole in the government-wide financial statements and major individual funds in the fund financial statements. The government-wide financial statements report information on all of the activities of the primary government and any component units. The ESUCC has only one fund – the General Fund – and has no component units. Governmental activities, which normally are supported by taxes and intergovernmental receipts, are reported separately.

The Statement of Activities demonstrates the degree to which the direct expenses of a given function or segment is offset by program revenues. Direct disbursements are those that are clearly identifiable with a specific function or segment. Program receipts include: 1) charges to customers or applicants who purchase, use, or directly benefit from goods, services, or privileges provided by a given function or segment; and 2) grants and contributions that are restricted to meeting the operational or capital requirements of a particular function or segment. Appropriations and other items not properly included among program receipts are reported instead as general receipts.

D. Fund Types

The accounts of the ESUCC are organized on the basis of funds. The ESUCC has only one governmental fund type – the General Fund.

NOTES TO THE FINANCIAL STATEMENTS

(Continued)

1. Summary of Significant Accounting Policies (Continued)

E. Basis of Accounting

The ESUCC prepares its financial statements, both its governmental-wide and fund statements, on the cash basis of accounting. Under the cash basis of accounting, receipts are recognized when collected rather than when earned, and disbursements are recognized when paid rather than when incurred. Consequently, these financial statements are not intended to present financial information in accordance with generally accepted accounting principles.

F. Cash and Cash Equivalents

In addition to the ESUCC's bank account, this classification includes all short-term investments, such as certificates of deposit, and investments in the Nebraska Public Agency Investment Trust (NPAIT), having original maturities of less than two years. NPAIT deposits and investments include certificate of deposits, demand deposit accounts, repurchase agreements, and government agency securities. These investments are valued at amortized cost, which approximates fair value due to the short-term nature of the investments.

G. Basis of Presentation

The ESUCC adopted the provisions of Statement No. 34 (Statement 34) of the Governmental Accounting Standards Board (GASB), "Basic Financial Statements – and Management's Discussion and Analysis – for State and Local Governments." Statement 34 established standards for external financial reporting for all State and local government entities, which includes government-wide financial statements, fund financial statements, and the classification of net position into three components: (a) invested in capital assets, net of related debt; (b) restricted; and (c) unrestricted. The ESUCC reported only unrestricted net position.

H. Net Position Classification

Government-Wide Statements. Net Position is displayed as unrestricted net position. Unrestricted net position is all other net assets that do not meet the definition of "restricted" or "invested in capital assets, net of related debt."

Fund Financial Statements. Governmental fund equity is classified as fund balance. ESUCC has designated its fund balance as Unassigned. Unassigned fund balance is the portion of the General Fund that is not restricted, committed, or assigned for a specific purpose.

I. Capital Assets

Capital assets are recorded as disbursements at the time of purchase. This differs from generally accepted accounting principles, which require capital assets to be capitalized and depreciated over the life of the asset.

J. Estimates

The preparation of financial statements in conformity with the cash basis of accounting requires management to make estimates and assumptions that affect certain reported amounts and disclosures. Accordingly, actual results could differ from those estimates.

EDUCATIONAL SERVICE UNIT COORDINATING COUNCIL

NOTES TO THE FINANCIAL STATEMENTS

(Continued)

1. **Summary of Significant Accounting Policies** (Concluded)

K. Compensated Absences

The ESUCC contracts with ESU 17, through an interlocal agreement, to provide staffing for the ESUCC. The ESUCC has entered into negotiated agreements with contracted personnel. In those agreements, the ESUCC has agreed to provide benefits for personal and sick leave. In accordance with the cash basis of accounting, these benefits are recorded as a disbursement when paid.

2. **Deposits and Investments**

Listed below is a summary of the deposit and investment portfolio that comprises the Cash and Cash Equivalents on the ESUCC's August 31, 2019, basic financial statements.

Deposits – Custodial credit risk is the risk that, in the event of a bank failure, a government's deposits may not be returned to it. At August 31, 2019, the ESUCC held bank deposits and also held funds in certificates of deposits, demand deposits, and money market accounts with the Nebraska Public Agency Investment Trust (NPAIT).

The NPAIT was established in June 1996 through the Interlocal Cooperation Act and commenced operations on July 25, 1996. The NPAIT was established to assist public bodies throughout the State of Nebraska with the investment of their available cash reserves. Participation in the investment trust is voluntary for its members. The objective of the NPAIT is to provide its owner members with a conservative and effective investment alternative tailored to the needs of its members. The NPAIT currently consists of and operates one portfolio and a fixed-term account. The NPAIT portfolio management generally follows established investment criteria developed by the Securities and Exchange Commission (SEC) for money market funds designed to offer acceptable yield while maintaining liquidity. The NPAIT is not registered with the SEC as an investment company. For a copy of the most recent audit report for the NPAIT, which is as of June 30, 2019, contact Kraig Lofquist, Executive Director, Educational Service Unit Coordinating Council, 6949 South 110th Street, LaVista, Nebraska, 68128. The telephone number is (402) 597-4915, and the email address is klofquist@esucc.org.

The ESUCC's bank balance and carrying amount of cash and cash equivalents at August 31, 2019, are set out below:

	Bank Balance	Carrying Amount
Bank Deposits	\$ 50,880	\$ (75,092)
NPAIT Investments	1,084,792	1,084,792
Total	<u>\$ 1,135,672</u>	<u>\$ 1,009,700</u>

Bank Deposits – The ESUCC does not have a policy for custodial credit risk associated with deposits.

The ESUCC is required by State statute to collateralize bank deposits in excess of federally insured amounts. The bank deposits at August 31, 2019, were covered by the Federal Depository Insurance Corporation (FDIC).

The carrying amount for the Bank Deposit is negative because at August 31, 2019, the outstanding checks exceeded the bank balance. However, the NPAIT account sends funds to the bank account when checks clear the bank.

EDUCATIONAL SERVICE UNIT COORDINATING COUNCIL

NOTES TO THE FINANCIAL STATEMENTS

(Continued)

2. **Deposits and Investments** (Concluded)

Investments – The NPAIT may legally invest in direct obligations of, as well as other obligations guaranteed as to principal by, the U.S. Treasury and U.S. Agency and Instrumentalities and in bank repurchase agreements. It may also invest in guaranteed student loans, loans guaranteed by the Small Business Administration, Federal Home Administration, or any other agency of the United States, as well as any other type of investment permitted for public agencies by State law. At June 30, 2019, all of the NPAIT’s investments in U.S. agencies and repurchase agreements mature in a period of less than two years.

At August 31, 2019, the ESUCC had \$1,084,972 in NPAIT investments. These investments consisted of government agency securities and repurchase agreements, which were collateralized by U.S. government securities.

The ESUCC is exposed to the risks noted below in relation to its investments in the NPAIT. The ESUCC does not have a policy for these risks.

Interest Rate Risk – As a means of limiting its members’ exposure to fair value losses resulting from rising interest rates, all of the NPAIT’s investments have maturities of less than two years.

Credit Risk – Credit risk is the risk that the issuer or other counterparty to an investment will not fulfill its obligations. According to the latest audit report on the NPAIT, as of June 30, 2019, the NPAIT’s investments in government agency securities were rated as AA+.

Custodial Credit Risk – Custodial credit risk is the risk that, in the event of the failure of the counterparty, the NPAIT will not be able to recover the value of its investment or collateral securities that are in the possession of the outside party.

The ESUCC has no specific policy as to credit risk. All of the underlying securities for the NPAIT investments in repurchase agreements at June 30, 2019, the latest audit report date for the NPAIT, are held by the counterparties in the NPAIT’s name.

Concentration of Credit Risk – The NPAIT places no limit on the amount that may be invested in any one issuer.

Reconciliation of deposits and investments for the ESUCC to Cash and Cash Equivalents on the Statement of Net Position, as of August 31, 2019, is as follows:

Carrying Value:	
Bank Deposits	\$ (75,092)
NPAIT Investments	1,084,792
Total	\$ 1,009,700

3. **Contingencies and Commitments**

Risk Management – The ESUCC is exposed to various risks of loss related to torts, theft of, damage to, or destruction of assets, errors, or omissions, injuries to employees, and natural disasters. During the fiscal year, the ESUCC chose to purchase the following commercial insurance policies to cover these risks:

EDUCATIONAL SERVICE UNIT COORDINATING COUNCIL

NOTES TO THE FINANCIAL STATEMENTS

(Continued)

3. Contingencies and Commitments (Concluded)

	Limit	Deductible
Personal Property Coverage (per location)	\$ 1,000 to \$200,000	\$ 500
Electronic Data Processing Equip. (Various Coverage types from \$5,000 to \$50,000. With limits from \$10,000 to \$200,000.)	\$ 200,000	\$ 1,000
Commercial General Liability (Each Occurrence limit-\$1,000,000, Aggregate Limit-\$2,000,000)	\$ 2,000,000	\$ -
Commercial Umbrella Liability Coverage (Each Occurrence limit-\$1,000,000, Aggregate Limit-\$1,000,000)	\$ 1,000,000	\$ -
Automobile (Non-Owned & Hired) Liability	\$ 1,000,000	\$ -
Automobile (Comprehensive, Collision)	\$ 50,000	\$ 250
Workers' Compensation Insurance	\$ 500,000	\$ -
Transportation Coverage	\$ 300,000	\$ 1,000

No insurance claims resulting from these risks were filed during the fiscal year by the ESUCC. Settled claims resulting from these risks have not exceeded the above coverage in the past three years.

4. School Retirement

Plan Description

The ESUCC contracts with ESU 17 to provide all staff for the ESUCC. Thus, all of the ESUCC project employees and the ESUCC Executive Director are ESU 17 employees. Through an interlocal agreement, the ESUCC agreed to reimburse ESU 17 for all salaries and benefits for these employees. Benefits provided by the ESUCC included retirement benefits, as ESU 17 employees are eligible to be members of the Nebraska School Employees Retirement System. Thus, ESU 17 contributes to the Nebraska School Employees Retirement System on behalf of the ESUCC from retirement contributions collected from the ESUCC. The Nebraska School Employees Retirement System is a cost-sharing, multiple-employer defined benefit pension plan administered by the Nebraska Public Employees Retirement System (NPERS). NPERS provides retirement and disability benefits to plan members and beneficiaries. The School Employees Retirement Act establishes benefit provisions. NPERS issues a publicly available financial report that includes financial statements and required supplementary information for NPERS. That report may be obtained by writing NPERS, 1526 K Street, Suite 400, P.O. Box 94816, Lincoln, NE, 68509-4816, or by calling 1-800-245-5712.

Plan members were required to contribute 9.78% of their annual covered salary from September 1, 2018, to August 31, 2019. The ESUCC is required to contribute 101% of the employee contribution. The contribution requirements of the plan members and the ESUCC are established by the Nebraska statutes. For the fiscal year ended August 31, 2019, the ESUCC employees contributed \$112,210, and the ESUCC contributed \$113,332, which equaled the required contribution. For the fiscal years ended August 31, 2018, and August 31, 2017, the ESUCC employees contributed \$112,034 and \$101,404, respectively, and the ESUCC contributed \$113,155 and \$102,418 respectively, which equaled the required contribution.

EDUCATIONAL SERVICE UNIT COORDINATING COUNCIL

NOTES TO THE FINANCIAL STATEMENTS

(Concluded)

5. Lease Commitments

ESUCC leases office facilities under operating leases. The future minimum annual lease payments are as follows:

<u>Year</u>	<u>Governmental Activities</u>
2020	\$ 25,270
2021	768
Total	<u>\$ 26,038</u>

Operating lease payments for the year ended August 31, 2019, totaled \$38,874.

6. Reclassification

The ESUCC records in its general ledger employee salaries and benefits; however, the ESUCC staff are ESU 17 employees, as the ESUCC contracts through an interlocal agreement with ESU 17 to provide staffing for the ESUCC, making all employees of the ESUCC contract employees. To better reflect the nature of these disbursements, \$1,074,193 of salaries and wages was classified as Purchased Services and \$273,575 was classified as Innovation Grant disbursements on the Statement of Cash Receipts, Disbursements, and Changes in Cash Basis Fund Balance.

7. Accounts Receivable

At August 31, 2019, the ESUCC had \$269,179 in accounts receivable. In accordance with the cash basis of accounting, these receivables are not recorded on the financial statements. They are recorded as receipts on the financial statements when the ESUCC receives the funds.

8. Unemployment Compensation Insurance

The ESUCC has adopted the reimbursable option of the State's Unemployment Compensation Insurance Program. Under this option, a claimant would receive unemployment compensation from the State. The ESUCC is liable to reimburse the State the actual amount of the claim(s).

9. Related Parties

The governing body for the ESUCC consists of the Administrator from each of the 17 ESUs across the State. The ESUCC coordinates statewide activities and provides services for the 17 ESUs. In turn, the ESUCC bills each of the ESUs for those services.

EDUCATIONAL SERVICE UNIT COORDINATING COUNCIL

**BUDGETARY COMPARISON SCHEDULE
BUDGET AND ACTUAL
GENERAL FUND**

For the Fiscal Year Ended August 31, 2019

	Budget (Original/Final)	Actual	Positive (Negative) Variance with Final Budget
RECEIPTS:			
Local	\$ 2,802,024	\$ 1,758,570	\$ (1,043,454)
State - Appropriations	521,341	521,341	-
State - Grants (Neb. Dept. of Ed)	1,153,901	532,720	(621,181)
Federal	850,000	-	(850,000)
Miscellaneous	-	26,992	26,992
Total Receipts	<u>5,327,266</u>	<u>2,839,623</u>	<u>(2,487,643)</u>
DISBURSEMENTS:			
Purchased Services	2,026,047	1,154,734	871,313
General Administration	418,020	227,602	190,418
Supplies	4,250	4,977	(727)
Capital Outlay	23,621	29,847	(6,226)
Computer Software and Other Equipment	73,589	81,091	(7,502)
Travel	43,222	27,322	15,900
Network Operations Committee (NOC)	50,050	13,460	36,590
Staff Development Affiliate (SDA)	39,330	21,276	18,054
ESU Special Populations Directors (ESPD)	1,000	1,857	(857)
Teaching and Learning with Technology (TLT)	-	10,685	(10,685)
Innovation Grant	953,904	776,719	177,185
Legal Settlement	33,333	33,333	-
Distance Education Program Purchases	-	3,331	(3,331)
I-Mat Program Purchases	257,600	139,173	118,427
Special Education Program Purchases	-	1,552	(1,552)
Coop Program Purchases	1,203,300	562,249	641,051
Project PARA	200,000	-	200,000
Total Disbursements	<u>5,327,266</u>	<u>3,089,208</u>	<u>2,238,058</u>
Excess (Deficiency) of Receipts Over (Under) Disbursements	-	(249,585)	(249,585)
Fund Balance - Beginning	1,155,074	1,259,285	104,211
Fund Balance - Ending	<u>\$ 1,155,074</u>	<u>\$ 1,009,700</u>	<u>\$ (145,374)</u>

See Notes to Other Information.

EDUCATIONAL SERVICE UNIT COORDINATING COUNCIL

NOTES TO THE SUPPLEMENTARY INFORMATION

For the Fiscal Year Ended August 31, 2019

BUDGETARY COMPARISON SCHEDULE

Basis of Budgeting – The ESUCC prepares its budget on the cash basis, which is consistent with the financial statement presentation.

Budget Process and Property Taxes – The ESUCC follows these procedures in establishing the budgetary data reflected in the accompanying statements:

- Public hearings are conducted at public meetings to obtain taxpayer comments.
- Prior to September 20, the budget is legally adopted by the Board through passage of a resolution. Total disbursements may not legally exceed total appropriations. Appropriations lapse at year end, and any revisions thereto require Board approval.

EDUCATIONAL SERVICE UNIT COORDINATING COUNCIL

**COMBINING SCHEDULE OF CASH BASIS RECEIPTS AND DISBURSEMENTS
GENERAL FUND**

For the Fiscal Year Ended August 31, 2019

	ESUCC Admin and Professional Development Organization	Distance Education Council	Instructional Materials	Special Education	Nebraska ESU Cooperative Purchasing	Total General Fund
RECEIPTS:						
Local	\$ 174,032	\$ 5,121	\$ 227,851	\$ 508,490	\$ 843,076	\$ 1,758,570
State - Appropriations	250,953	270,388	-	-	-	521,341
State - Grants (Neb. Dept. of Ed)	268,980	154,545	-	109,195	-	532,720
Miscellaneous	26,992	-	-	-	-	26,992
Total Revenues	<u>\$ 720,957</u>	<u>\$ 430,054</u>	<u>\$ 227,851</u>	<u>\$ 617,685</u>	<u>\$ 843,076</u>	<u>\$ 2,839,623</u>
DISBURSEMENTS:						
Purchased Services	\$ 199,576	\$ 215,391	\$ 91,111	\$ 385,309	\$ 263,347	\$ 1,154,734
General Administration	132,107	13,009	9,378	22,461	50,647	227,602
Supplies	1,183	1,774	116	1,277	627	4,977
Capital Outlay	3,862	25,985	-	-	-	29,847
Computer Software and Other Equipment	120	70	5	5,523	75,373	81,091
Travel	13,634	2,134	1,677	1,865	8,012	27,322
Network Operations Committee (NOC)	13,460	-	-	-	-	13,460
Staff Development Affiliate (SDA)	21,276	-	-	-	-	21,276
ESU Special Populations Directors (ESPD)	1,857	-	-	-	-	1,857
Teaching and Learning with Technology (TLT)	10,685	-	-	-	-	10,685
Innovation Grant	509,204	105,553	-	161,962	-	776,719
Legal Settlement	-	-	-	-	33,333	33,333
Distance Education Program Purchases	-	3,331	-	-	-	3,331
I-Mat Program Purchases	-	-	139,173	-	-	139,173
Special Education Program Purchases	-	-	-	1,552	-	1,552
Coop Program Purchases	-	-	-	-	562,249	562,249
Total Disbursements/Expenditures	<u>\$ 906,964</u>	<u>\$ 367,247</u>	<u>\$ 241,460</u>	<u>\$ 579,949</u>	<u>\$ 993,588</u>	<u>\$ 3,089,208</u>



NEBRASKA AUDITOR OF PUBLIC ACCOUNTS

Charlie Janssen
State Auditor

Charlie.Janssen@nebraska.gov
PO Box 98917
State Capitol, Suite 2303
Lincoln, Nebraska 68509
402-471-2111, FAX 402-471-3301
auditors.nebraska.gov

EDUCATIONAL SERVICE UNIT COORDINATING COUNCIL
**INDEPENDENT AUDITOR'S REPORT ON INTERNAL CONTROL OVER FINANCIAL
REPORTING AND ON COMPLIANCE AND OTHER MATTERS BASED ON AN AUDIT
OF FINANCIAL STATEMENTS PERFORMED IN ACCORDANCE WITH
GOVERNMENT AUDITING STANDARDS**

INDEPENDENT AUDITOR'S REPORT

Educational Service Unit Coordinating Council
LaVista, Nebraska

We have audited, in accordance with auditing standards generally accepted in the United States of America and the standards applicable to financial audits contained in *Government Auditing Standards*, issued by the Comptroller General of the United States, the financial statements of the governmental activities and major fund of the Educational Service Unit Coordinating Council, as of and for the year ended August 31, 2019, and the related notes to the financial statements, which collectively comprise the Educational Service Unit Coordinating Council's basic financial statements, and have issued our report thereon dated March 10, 2020. The report notes that the financial statements were prepared on the basis of cash receipts and disbursements.

Internal Control Over Financial Reporting

In planning and performing our audit of the financial statements, we considered the Educational Service Unit Coordinating Council's internal control over financial reporting (internal control) to determine the audit procedures that are appropriate in the circumstances for the purpose of expressing our opinions on the financial statements, but not for the purpose of expressing an opinion on the effectiveness of the Educational Service Unit Coordinating Council's internal control. Accordingly, we do not express an opinion on the effectiveness of the Educational Service Unit Coordinating Council's internal control.

A deficiency in internal control exists when the design or operation of a control does not allow management or employees, in the normal course of performing their assigned functions, to prevent, or detect and correct, misstatements on a timely basis. *A material weakness* is a deficiency, or combination of deficiencies, in internal control, such that there is a reasonable possibility that a material misstatement of the Educational Service Unit Coordinating Council's financial statements will not be prevented, or detected and corrected, on a timely basis. *A significant deficiency* is a deficiency, or a combination of deficiencies, in internal control that is less severe than a material weakness, yet important enough to merit attention by those charged with governance.

Our consideration of internal control was for the limited purpose described in the first paragraph of this section and was not designed to identify all deficiencies in internal control that might be material weaknesses or significant deficiencies. Given these limitations, during our audit we did not identify any deficiencies in internal control that we consider to be material weaknesses. However, material weaknesses may exist that have not been identified.

Compliance and Other Matters

As part of obtaining reasonable assurance about whether the Educational Service Unit Coordinating Council's financial statements are free of material misstatement, we performed tests of its compliance with certain provisions of laws, regulations, contracts, and grant agreements, noncompliance with which could have a direct and material effect on the determination of financial statement amounts. However, providing an opinion on compliance with those provisions was not an objective of our audit and, accordingly, we do not express such an opinion. The results of our tests disclosed no instances of noncompliance or other matters that are required to be reported under *Government Auditing Standards*.

Additional items

We noted certain matters that we reported to the management of the Educational Service Unit Coordinating Council in a separate letter dated March 10, 2020.

Purpose of this Report

The purpose of this report is solely to describe the scope of our testing of internal control and compliance and the result of that testing, not to provide an opinion on the effectiveness of the Educational Service Unit Coordinating Council's internal control or on compliance. This report is an integral part of an audit performed in accordance with *Government Auditing Standards* in considering the Educational Service Unit Coordinating Council's internal control and compliance. Accordingly, this communication is not suitable for any other purpose.



Zachary Wells, CPA
Audit Manager
Lincoln, Nebraska

March 10, 2020



NEBRASKA AUDITOR OF PUBLIC ACCOUNTS

Charlie Janssen
State Auditor

Charlie.Janssen@nebraska.gov
PO Box 98917
State Capitol, Suite 2303
Lincoln, Nebraska 68509
402-471-2111, FAX 402-471-3301
auditors.nebraska.gov

March 10, 2020

Educational Service Unit Coordinating Council
LaVista, Nebraska

Dear Council:

We have audited the basic financial statements of the Educational Service Unit Coordinating Council (ESUCC) for the fiscal year ended August 31, 2019, and have issued our report thereon dated March 10, 2020. In planning and performing our audit of the basic financial statements of the ESUCC, we considered internal control in order to determine our auditing procedures for the purpose of expressing our opinion on the basic financial statements. An audit does not include examining the effectiveness of internal control and does not provide assurance on internal control. We also performed tests of the ESUCC's compliance with certain provisions of laws, regulations, contracts, and grants.

During our audit, we noted certain matters involving internal control over financial reporting and other operational matters that are presented here. This comment and recommendation is intended to improve the internal control over financial reporting or result in operational efficiencies in the following area:

Segregation of Duties

During our review of the ESUCC receipt and capital asset processes, as well as our testing of selected transactions, we noted a lack of segregation of duties. We also noted compensating controls adopted by the ESUCC. However, these compensating controls do not completely eliminate the risk of errors or fraud occurring and going undetected. We noted the following:

- Receipts: There is a lack of segregation of duties over the receipts process due to two employees having the ability to perform all of the following processes: receive checks and record initial control, perform the deposit entry, and reconcile the deposit document to the general ledger. We noted that compensating controls were in place during the fiscal year, including when all steps of the deposit process were performed by a single person, the deposit slip and ledger were reviewed and initialed by a second person, and deposits, bank statements, and reconciliation reports were reviewed and approved by the ESUCC.
- Capital Assets: There is a lack of segregation of duties over the capital assets process. Five employees had the ability to add capital assets to, as well as remove them from, the accounting records. The ESUCC stated that it had compensating controls in place during the fiscal year, including a review of capital asset activity at the monthly staff meetings.

A similar finding was noted in the previous reports.

A good internal control plan involves an adequate segregation of duties to ensure that no one person is in a position both to perpetuate and to conceal errors or irregularities. When one individual is able to perform all phases of a transaction, there is an increased risk for errors or fraud to occur and go undetected, resulting in loss or misuse of ESUCC funds.

We recommend the ESUCC review its staffing and assignments to determine if an adequate segregation of duties can be obtained, so no one individual is able to process a transaction from being to end. If an adequate segregation of duties cannot be obtained, we recommend the ESUCC continue monitoring to ensure compensating controls are in place and effective.

ESUCC Response: Receipts - We will continue to monitor and ensure compensating controls are in place and effective. We will also continue to ensure that all transactions are reviewed and approved by multiple personnel. We will continue to review at monthly budget meetings, FAB Committee meetings, and ESUCC Board meetings.

Capital Assets - We will continue to monitor during monthly budget meetings and scheduled staff meetings for review and documentation.

* * * * *

It should be noted this report is critical in nature, as it contains only our comments and recommendations on the areas noted for improvement and does not include our observations on any strong features of the ESUCC.

Draft copies of this report were furnished to the ESUCC to provide management with an opportunity to review the report and to respond to the comment and recommendation included in this report. The formal response received has been incorporated into this report. A response that indicates corrective action has been taken was not verified at this time, but it will be verified in the next audit.

This report is intended solely for the information and use of the ESUCC, the appropriate Federal and regulatory agencies, and citizens of the State of Nebraska, and it is not intended to be, and should not be, used by anyone other than these specified parties. However, this report is a matter of public record, and its distribution is not limited.

Sincerely,



Zachary Wells, CPA
Audit Manager



NEBRASKA AUDITOR OF PUBLIC ACCOUNTS

Charlie Janssen
State Auditor

Charlie.Janssen@nebraska.gov
PO Box 98917
State Capitol, Suite 2303
Lincoln, Nebraska 68509
402-471-2111, FAX 402-471-3301
auditors.nebraska.gov

March 30, 2020

Deb Hericks, Executive Assistant
Educational Service Unit Coordinating Council
6949 South 110th Street
LaVista, Nebraska 68128

Dear Ms. Hericks:

Attached is a copy of the audit report and management letter of the Educational Service Unit Coordinating Council for the fiscal year ended August 31, 2019. You can also access the audit report and management letter on our website at auditors.nebraska.gov.

If you have any questions concerning this report, please do not hesitate to write or call.

Sincerely,

A handwritten signature in black ink, appearing to read "C. Janssen".

Charlie Janssen
Auditor of Public Accounts

Enclosure

**AUDIT REPORT
OF THE
EDUCATIONAL SERVICE UNIT
COORDINATING COUNCIL**

SEPTEMBER 1, 2018, THROUGH AUGUST 31, 2019

**This document is an official public record of the State of Nebraska, issued by
the Auditor of Public Accounts.**

**Modification of this document may change the accuracy of the original
document and may be prohibited by law.**

Issued on March 30, 2020

EDUCATIONAL SERVICE UNIT COORDINATING COUNCIL

TABLE OF CONTENTS

	<u>Page</u>
Background Information Section	
Background	1 - 4
Mission Statement	4
Organizational Chart	5
Key Officials and Agency Contact Information	6
Financial Section	
Independent Auditor’s Report	7 - 8
Management’s Discussion and Analysis	9 - 13
Basic Financial Statements:	
Agency-Wide Financial Statements:	
Statement of Net Position – Cash Basis	14
Statement of Activities – Cash Basis	15
Fund Financial Statements:	
Statement of Cash Basis Assets and Fund Balance – Governmental Fund	16
Statement of Cash Receipts, Disbursements, and Changes in Cash Basis Fund Balance - Governmental Fund	17
Notes to the Financial Statements	18 - 24
Combining Statements and Schedules:	
Budgetary Comparison Schedule – Budget and Actual – General Fund	25
Notes to the Budgetary Comparison Schedule	26
Combining Schedule of Cash Basis Receipts and Disbursements – General Fund	27
Government Auditing Standards Section	
Independent Auditor’s Report on Internal Control over Financial Reporting and on Compliance and Other Matters Based on an Audit of Financial Statements Performed in Accordance with <i>Government Auditing Standards</i>	28 - 29

EDUCATIONAL SERVICE UNIT COORDINATING COUNCIL

BACKGROUND

The Nebraska Educational Service Unit Coordinating Council (ESUCC) was created in statute to coordinate statewide activities of Nebraska's 17 Educational Service Units (ESUs). The governing body for the ESUCC consists of an administrator representative from each ESU. The ESUCC was created by LB 603 (2007) and officially came into existence, per statute, on July 1, 2008. Fiscal year 2008-2009 was the first year of operation for the ESUCC. The duties of the ESUCC are set out at Neb. Rev. Stat §§ 79-1245 to 79-1249 (Reissue 2014, Cum. Supp. 2018). Section 79-1246(1) provides the following:

The Educational Service Unit Coordinating Council shall work toward statewide coordination to provide the most cost-effective services for the students, teachers, and school districts in each educational service unit. The council's duties include, but are not limited to:

- (a) Preparation of strategic plans to assure the cost-efficient and equitable delivery of services across the state;*
- (b) Administration of statewide initiatives and provision of statewide services; and*
- (c) Coordination of distance education.*

Prior to the creation of the ESUCC, the legislature passed LB 1208 (2006), which created the Distance Education Council (DEC). The duties and responsibilities of the DEC were transferred to the ESUCC with the passage of LB 603.

While discussing the formation of the ESUCC, the administrators for the ESUs considered the intent of LB 603. In consultation with legal counsel, policy makers, and various State officials, it was decided that all statewide activities offered in partnership by the ESUs would be placed under the umbrella of the ESUCC. In order to transition to the new structure, the ESUCC established a master services agreement with each ESU. Additionally, fiscal agents for each of the projects were continued in the transition to the ESUCC.

In April 2010, the ESUCC held a planning session and adopted a new organizational chart and administrative structure to manage the statewide projects by September 1, 2010. The new organizational structure organized each of the statewide projects under the administration of a single entity and under management of the ESUCC Executive Director. Much of this transition, including centralizing the accounting, policies, and procedures, was completed during the summer of 2010.

Although complete, this transition continues presently with the review of policies and procedures, as well as the development of strategic plans for each project and the ESUCC as a whole. Additionally, Title 92 NAC 84-003.02A1 provides the following:

The ESU administrator or his or her designee shall participate in two jointly established meetings with representatives of the Department and the ESU Coordinating Council annually to establish the focus and coordination of necessary core services based on priorities and on needs that are identified through the analysis of data.

The Nebraska Department of Education (NDE) and the ESUCC meet during October and April of each year to identify collaborative efforts to meet the core service needs of ESUs and school districts.

Overview of Statewide Projects and Activities:

- **ESU Professional Development Organization (ESUPDO):** The ESUPDO serves as a collaborative effort to provide statewide training for ESU employees and key NDE Staff statewide. Professional development is among the core services identified by State statute for ESUs. The ESUPDO consists of four affiliate groups comprised of ESU employees across the 17 ESUs with representation from essential NDE Staff. As the NDE and the ESUCC continue with statewide efforts, alignment with the NDE Strategic Plan, as well as the six tenets of AQuESTT (Accountability for a Quality Education System, Today and Tomorrow), will better define the direction for the ESUPDO. These groups are the following:

EDUCATIONAL SERVICE UNIT COORDINATING COUNCIL

BACKGROUND

(Continued)

- **Staff Development Affiliate (SDA):** Members are responsible for providing staff development for their school districts and have assisted the NDE's efforts on statewide and local assessment as well as school improvement for Nebraska's school districts.
- **Network Operations Committee (NOC):** NOC supports the extensive communications network within and among the ESUs and school districts. NOC provides network security and protocols for its districts and ESUs and ensures that the communications network for distance education, internet, email, and internet protocol phones are functioning and secure. Statewide, this group establishes common frameworks and capacities for assisting one another to help ensure the education network functions well.
- **Teaching and Learning with Technology (TLT):** Between 2015 and 2017, membership for Technology Assistant Group (TAG), I-Mat, and Distance Education began a dialogue regarding combined efforts within the three affiliates/projects based upon the fact that 46% of the membership serve in multiple roles. Formalized discussion began during January of 2016 and, as a result of the membership's efforts, the concept of a newly formed affiliate, TLT, evolved. The initial meeting regarding the development of the TLT began with the following stated purpose:

Enhance communication through efficient and effective planning, development and implementation while maintaining autonomy of each affiliate.

TLT was fully implemented beginning 2017-2018.

- **ESU Special Populations Directors (ESPD):** This affiliate group consists of the special education directors and staff from across the State. It was included in ESUPDO as the need for special education professional development for special education and classroom teachers emerged in the age of standards and assessment, along with the need to develop and share professional development efforts for special education teachers and classroom teachers alike. ESPD is also involved with the NDE in providing leadership for special education training and support.
- **Nebraska ESU Cooperative Purchasing (Coop):** The Coop provides cooperative purchasing services to ESU member schools throughout the State of Nebraska. The service is offered by the ESUCC and Nebraska's 17 ESUs in a joint effort. The ESUCC serves as the governing body for cooperative purchasing.

Per the ESUCC's website (<http://www.esucc.org/COOP-PURCHASING>), the Coop's vision is to "provide compliant, competitive, aggregated bidding and purchasing to control and reduce costs to its members by maximizing efficiency of resources and processes in Nebraska and Nationally."

Additionally, the ESUCC's website provides the following information regarding the Coop:

ESUCC Cooperative Purchasing represents 17 Educational Service Units statewide who in turn service Nebraska school districts with over 300,000 students and is currently in its 5th decade of operation. ESUCC Cooperative Purchasing is authorized to coordinate purchases for public school districts, nonpublic school systems, other ESUs, and other public agencies, including any county, city, village, school district, or agency of the state government, any drainage district, sanitary and improvement district, or other municipal corporation or political subdivision of the State of Nebraska.

- **Distance Education:** Created by LB 1208 (2006), the Distance Education Council began as a State project with ESU 10 serving as the fiscal agent. Coordination of the Distance Education project has since been taken over by the ESUCC, however. In striving to build, improve, and maintain the State's Distance Education network, the ESUCC exercises the powers and duties specified at Neb. Rev. Stat. § 79-1248 (Reissue 2014), as follows:

EDUCATIONAL SERVICE UNIT COORDINATING COUNCIL

BACKGROUND

(Continued)

- (1) Providing public access to lists of qualified distance education courses;*
- (2) Collecting and providing school schedules for participating educational entities;*
- (3) Facilitation of scheduling for qualified distance education courses;*
- (4) Brokering of qualified distance education courses to be purchased by educational entities;*
- (5) Assessment of distance education needs and evaluation of distance education services;*
- (6) Compliance with technical standards as set forth by the Nebraska Information Technology Commission and academic standards as set forth by the State Department of Education related to distance education;*
- (7) Establishment of a system for scheduling courses brokered by the council and for choosing receiving educational entities when the demand for a course exceeds the capacity as determined by either the technology available or the course provider;*
- (8) Administration of learning management systems, either through the staff of the council or by delegation to an appropriate educational entity, with the funding for such systems provided by participating educational entities; and*
- (9) Coordination with educational service units and postsecondary educational institutions to provide assistance for instructional design for both two-way interactive video distance education courses and the offering of graduate credit courses in distance education.*

The governance structure within the Distance Education project was recommended as part of the TLT Affiliate, with full implementation that began in 2017-2018.

- **Instructional Materials (I-Mat):** I-Mat has a long history of providing services statewide for school districts through Nebraska's network of ESUs. For approximately 40 years, the ESUs have worked together to purchase rights to media resources and make those available through local ESUs. Beginning in 2010-11, the fiscal management was moved under the ESUCC's central accounting system. ESUs contribute to the project for the "spring buy" and "special projects" each year, as needed and defined by the affiliate(s). The purpose of the I-Mat project is designed for research and development of digital resources. The governance structure within the I-MAT project is recommended as part of the TLT Affiliate, with full implementation that began in 2017-2018.
- **BlendED:** Beginning 2015-2016, a statewide committee comprised of NDE, ESUCC, and ESU staff recommended that three learning management systems (LMS) be included within the ESUCC market place. The recommended LMS included Schoology, Canvas, and BlackBoard. In addition to the LMS, the BlendED Advisory Committee was charged with providing a recommendation for a statewide Learning Object Repository (LOR). After a lengthy review, the recommendation included the integration of the current Learn360 project, Amazon Inspire, and the IlliniCloud ISLE program.

The BlendEd Project leadership is comprised of a tiered governance structure that includes a BlendEd/Distance Education Director, co-chairs for the overall BlendEd Initiative, and leadership for the BlendEd Pilot Project. Specific duties for each level of leadership include: 1) the Director serving as a project manager for the BlendEd Project; 2) the BlendEd co-chairs providing leadership for the BlendEd Initiative; and 3) the BlendEd Pilot leadership providing the vision and guidance for the daily operations of the pilot program. In addition, a BlendEd Advisory Committee comprised of NDE, ESUCC, ESU staff, and school district staff provides the direction and input for the BlendEd Project.

EDUCATIONAL SERVICE UNIT COORDINATING COUNCIL

BACKGROUND

(Concluded)

- **Special Education (SPED) Projects:** Three special education projects are managed by the ESUCC. The projects also transitioned in 2010-11 to the ESUCC from a fiscal agent management model under ESU 1. The purpose of the SPED Project is for participating parties to pool their resources in connection with the special education services and for the training of special education teachers and other staff members employed by educational institutions within the State of Nebraska. Each participating ESU contributes a \$5,500 annual fee in general support of the projects; additionally, each participating school is assessed a fee for services provided under the Student Records System (SRS) fee structure.
 - **Improving Learning for Children with Disabilities (ILCD):** ILCD is a State self-assessment project that gathers information for Federal reporting requirements. The ILCD Project utilizes parent, teacher, and administration survey assessments. The survey results can be accessed via the ILCD website. The ESUCC's technology role includes purchasing, distributing, and scanning surveys. ESUCC staff provides technical assistance for the ILCD website and survey design.
 - **Project PARA:** Project PARA is a web-based method for school districts to provide introductory training for their para-educators. The project assists schools in meeting the para-educator training requirements of No Child Left Behind, Title 92 NAC 11, and the Individuals with Disabilities Education Act. Project PARA is a collaborative effort between the University of Nebraska, the NDE, and Nebraska ESUs.
 - **Student Records System (SRS):** SRS is an online special education record-keeping system designed to create all special education documents required by Title 92 NAC 51, including IEP, MDT, IFSP, and all required notices. The SRS is a highly secured system that organizes and stores documents and provides easy access to files from anywhere via the internet. SRS training is provided across the State for district staff and college and university staff.

MISSION STATEMENT

The mission of the ESUCC is to provide the most cost-effective educational support for the students, teachers, and school districts in each Nebraska educational service unit by facilitating statewide coordination of educational services and strategic planning.

EDUCATIONAL SERVICE UNIT COORDINATING COUNCIL

ORGANIZATIONAL CHART

As of 7/1/19

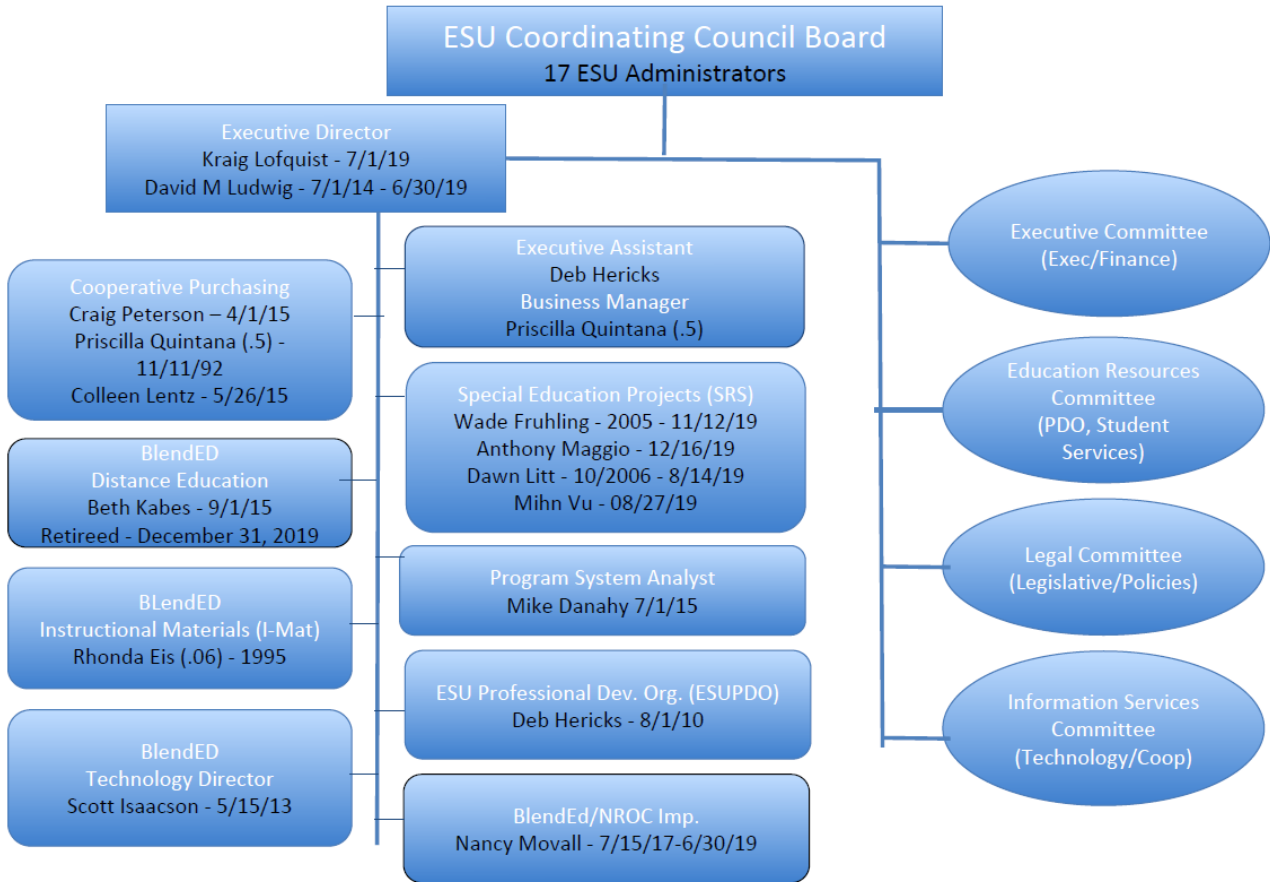

EDUCATIONAL SERVICE UNIT COORDINATING COUNCIL

KEY OFFICIALS AND AGENCY CONTACT INFORMATION

Educational Service Unit Coordinating Council (ESUCC)

(Per State statute, Educational Service Unit (ESU) Executive Directors are Council members of the ESUCC and serve on the Council as long as they are in that position.)

Name	Title
Larianne Polk ESU 07	Chairperson
Bill Heimann ESU 01	Council member
Ted DeTurk ESU 02	Council member
Dan J.Schnoes ESU 03	Council member
Greg Robke ESU 04	Council member
Brenda McNiff ESU 05	Council member
John Skretta ESU 06	Council member
Corey Dahl ESU 08	Council member
Drew Harris ESU 09	Council member
Melissa Wheelock ESU 10	Council member
Greg Barnes ESU 11	Council member
Andrew Dick ESU 13	Council member
Paul Calvert ESU 15	Council member
Deb Paulman ESU 16	Council member
Geraldine Erickson ESU 17	Council member
Sarah Salem ESU 18	Council member
Connie Wickham ESU 19	Council member

Educational Service Unit Coordinating Council

Name	Title
Kraig Lofquist	Executive Director

Educational Service Unit Coordinating Council
6949 South 110th Street
LaVista, NE 68128
klofquist@esucc.org



NEBRASKA AUDITOR OF PUBLIC ACCOUNTS

Charlie Janssen
State Auditor

Charlie.Janssen@nebraska.gov
PO Box 98917
State Capitol, Suite 2303
Lincoln, Nebraska 68509
402-471-2111, FAX 402-471-3301
auditors.nebraska.gov

EDUCATIONAL SERVICE UNIT COORDINATING COUNCIL

INDEPENDENT AUDITOR'S REPORT

Educational Service Unit Coordinating Council
La Vista, Nebraska

Report on the Financial Statements

We have audited the accompanying cash-basis financial statements of the governmental activities and the major fund of the Educational Service Unit Coordinating Council, as of and for the year ended August 31, 2019, and the related notes to the financial statements, which collectively comprise the Educational Service Unit Coordinating Council's basic financial statements, as listed in the Table of Contents.

Management's Responsibility for the Financial Statements

Management is responsible for the preparation and fair presentation of these financial statements in accordance with the cash basis of accounting described in Note 1. This includes determining that the cash basis of accounting is an acceptable basis for the preparation of the financial statements in the circumstances. Management is also responsible for the design, implementation, and maintenance of internal control relevant to the preparation and fair presentation of financial statements that are free from material misstatement, whether due to fraud or error.

Auditor's Responsibility

Our responsibility is to express opinions on these financial statements based on our audit. We conducted our audit in accordance with auditing standards generally accepted in the United States of America and the standards applicable to financial audits contained in *Government Auditing Standards*, issued by the Comptroller General of the United States. Those standards require that we plan and perform the audit to obtain reasonable assurance about whether the financial statements are free from material misstatement.

An audit involves performing procedures to obtain audit evidence about the amounts and disclosures in the financial statements. The procedures selected depend on the auditor's judgment, including the assessment of the risks of material misstatement of the financial statements, whether due to fraud or error. In making those risk assessments, the auditor considers internal control relevant to the Educational Service Unit Coordinating Council's preparation and fair presentation of the financial statements in order to design audit procedures that are appropriate in the circumstances, but not for the purpose of expressing an opinion on the effectiveness of the Educational Service Unit Coordinating Council's internal control. Accordingly, we express no such opinion. An audit also includes evaluating the appropriateness of accounting policies used and the reasonableness of significant accounting estimates made by management, as well as evaluating the overall presentation of the financial statements.

We believe that the audit evidence we have obtained is sufficient and appropriate to provide a basis for our audit opinions.

Opinions

In our opinion, the financial statements referred to above present fairly, in all material respects, the respective cash-basis financial position of the governmental activities and the major fund of Educational Service Unit Coordinating Council as of August 31, 2019, and the respective changes in cash basis financial position for the year then ended in conformity with the basis of accounting described in Note 1.

Emphasis of Matter – Basis of Accounting

We draw attention to Note 1 of the financial statements, which describes the basis of accounting. The financial statements are prepared on the cash basis of accounting, which is a basis of accounting other than accounting principles generally accepted in the United States of America. Our opinions are not modified with respect to this matter.

Report on Supplementary Information

Our audit was conducted for the purpose of forming opinions on the financial statements, which collectively comprise the Educational Service Unit Coordinating Council’s basic financial statements. Management’s Discussion and Analysis, the Budgetary Comparison Schedule – Budget and Actual – General Fund, Notes to the Budgetary Comparison Schedule, and the Combining Schedule of Cash Basis Receipts and Disbursements – General Fund are presented for purposes of additional analysis and are not a required part of the basic financial statements.

The Combining Schedule of Cash Basis Receipts and Disbursements – General Fund is the responsibility of management and was derived from and relates directly to the underlying accounting and other records used to prepare the basic financial statements. Such information has been subjected to the auditing procedures applied in the audit of the basic financial statements and certain additional procedures, including comparing and reconciling such information directly to the underlying accounting and other records used to prepare the basic financial statements or to the basic financial statements themselves, and other additional procedures in accordance with auditing standards generally accepted in the United States of America. In our opinion, the Combining Schedule of Cash Basis Receipts and Disbursements – General Fund is fairly stated, in all material respects, in relation to the basic financial statements as a whole on the basis of accounting described in Note 1.

The Management’s Discussion and Analysis, Budgetary Comparison Schedule – Budget and Actual – General Fund, and Notes to the Budgetary Comparison Schedule on pages 9 through 13, 25, and 36 herein have not been subjected to the auditing procedures applied in the audit of the basic financial statements and, accordingly, we do not express an opinion or provide any assurance on them.

Other Reporting Required by Government Auditing Standards

In accordance with *Government Auditing Standards*, we have also issued our report dated March 10, 2020, on our consideration of the Educational Service Unit Coordinating Council’s internal control over financial reporting and on our tests of its compliance with certain provisions of laws, regulations, contracts, and grant agreements and other matters. The purpose of that report is solely to describe the scope of our testing of internal control over financial reporting and compliance and the results of that testing, and not to provide an opinion on the effectiveness of the Educational Service Unit Coordinating Council’s internal control over financial reporting or on compliance. That report is an integral part of an audit performed in accordance with *Government Auditing Standards* in considering the Educational Service Unit Coordinating Council’s internal control over financial reporting and compliance.



Zachary Wells, CPA
Audit Manager
Lincoln, Nebraska

March 10, 2020

EDUCATIONAL SERVICE UNIT COORDINATING COUNCIL

MANAGEMENT'S DISCUSSION AND ANALYSIS

Management of the Educational Service Unit Coordinating Council (ESUCC) provides the following discussion and analysis of the ESUCC's financial performance, as reflected in the financial report for the fiscal year ended August 31, 2019. Please read it in conjunction with the ESUCC's basic financial statements, which follow.

OVERVIEW OF THE FINANCIAL STATEMENTS

This discussion and analysis is intended to serve as an introduction to the ESUCC's financial statements. The provisions of Statement No. 34 (Statement 34) of the Governmental Accounting Standards Board (GASB), "Basic Financial Statements – and Management's Discussion and Analysis – for State and Local Governments," established standards for external financial reporting for all State and local government entities. These standards require three components for the ESUCC's basic financial statements: 1) government-wide financial statements; 2) fund financial statements; and 3) notes to the financial statements. This report also contains other information (Budgetary Comparison Schedule, and Combining Schedule of Cash Basis Receipts and Disbursements – General Fund) in addition to the basic financial statements. These components are described below:

Government-Wide Financial Statements

These statements are intended to provide a broad view of the ESUCC's operations in a manner similar to the private sector, providing both a short-term and a long-term view of the ESUCC's financial position. The ESUCC prepared its government-wide statements on the cash basis of accounting. Under the cash basis, receipts are recognized when collected rather than when earned, and disbursements are recognized when paid rather than when incurred. Accordingly, the ESUCC's government-wide financial statements are not intended to present the financial position and results of operations in conformity with generally accepted accounting principles (GAAP) accepted in the United States of America. The government-wide financial statements include two statements, the Statement of Net Position and the Statement of Activities.

The *Statement of Net Position* on page 14 presents all of the ESUCC's assets on the cash basis, as described above.

The *Statement of Activities* on page 15 presents information showing how the ESUCC's net position changed during the reported year. Changes reported are on the cash basis, as described above. The statement of activities demonstrates the degree to which the direct disbursements of a given function or segment are offset by program receipts. Direct disbursements are those that are clearly identifiable with a specific function or segment. Program receipts include: (1) charges to customers or applicants who purchase, use, or directly benefit from goods, services, or privileges provided by a given function or segment; and (2) grants and contributions that are restricted to meeting the operational or capital requirements of a particular function or segment. Appropriations and other items not properly included among program receipts are reported, instead, as general receipts.

Fund Financial Statements

This is the second set of financial statements presented in the report. Under GAAP, these statements would be different from the government-wide statements in that these statements would use a different accounting approach and focus on the near-term inflows and outflows of ESUCC operations.

The ESUCC has only one fund, the General Fund. GAAP classifies funds into three categories – Governmental Funds, Proprietary Funds, and Fiduciary Funds. The General Fund of an entity is classified as a Governmental Fund, as it accounts for all basic services. The Fund Financial Statements, which can be found on pages 16 and 17, provide detailed information about the ESUCC's General Fund. A fund is a method of accounting that uses a set of accounts to maintain accountability and control over specific sources of funding and spending for a particular activity or objective. GAAP requires governmental funds to use the modified accrual basis of accounting.

The five projects that make up the General Fund in addition to ESUCC Administration are: ESU Professional Development Organization (ESUPDO); Nebraska ESU Cooperative Purchasing Unit (Coop); Distance Education; Instructional Materials (I-Mat); and Special Education.

EDUCATIONAL SERVICE UNIT COORDINATING COUNCIL

MANAGEMENT’S DISCUSSION AND ANALYSIS

(Continued)

Notes to the Financial Statements

The notes to the financial statements provide additional information that is essential to a full understanding of the data provided in all of the basic financial statements. The notes can be found beginning on page 18.

Other Information

Following the basic financial statements and the accompanying notes thereto is additional information that further explains and supports the information in such financial statements. The other information consists of the Budgetary Comparison Schedule – Budget and Actual – General Fund and notes, and the Combining Schedule of Cash Basis Receipts and Disbursements – General Fund. This information can be found beginning on page 25.

FINANCIAL AND OPERATING HIGHLIGHTS

The ESUCC’s Net Position for the fiscal year ended August 31, 2019, compared to the fiscal year ended August 31, 2018, decreased by \$249,585. This decrease is primarily due to the fact that the ESUCC’s fiscal year ends in the middle of the Coop Annual Buy timeframe; therefore, its end-of-the-year balance is directly affected by the timing of receipts of vendor administrative fees. The table on the following page provides a more detailed picture of the changes in net position.

FINANCIAL ANALYSIS OF ESUCC AS A WHOLE

Net Position

The ESUCC’s assets totaled \$1,009,700 at August 31, 2019, as compared to \$1,259,285 at August 31, 2018. Due to the preparation of the financial statements on a cash basis for fiscal years ended August 31, 2019, and August 31, 2018, there were no liabilities as of August 31, 2019, and as of August 31, 2018.

Unrestricted net position is all other net position that does not meet the definition of “restricted” or “invested in capital assets, net of related debt.” The ESUCC’s unrestricted net position totaled \$1,009,700 as of August 31, 2019.

	Net Position	
	As of August 31	
	Cash Basis	Cash Basis
	2019	2018
ASSETS:		
Cash and Cash Equivalents	\$ 1,009,700	\$ 1,259,285
Total Assets	1,009,700	1,259,285
NET POSITION:		
Unrestricted	1,009,700	1,259,285
Total Net Position:	\$ 1,009,700	\$ 1,259,285

As of August 31, 2019, and as of August 31, 2018, the ESUCC’s assets consisted of cash and cash equivalents.

The ESUCC did not have any liabilities as of August 31, 2019, and as of August 31, 2018.

EDUCATIONAL SERVICE UNIT COORDINATING COUNCIL

MANAGEMENT'S DISCUSSION AND ANALYSIS

(Continued)

The ESUCC's net position was \$1,009,700 and \$1,259,285 as of August 31, 2019, and 2018, respectively. The ESUCC's net position may vary based on receipts and disbursements in Cooperative Purchasing as well as other ESUCC projects.

Changes in Net Position

The condensed financial information below was derived from the Government-Wide Statement of Activities and reflects how the ESUCC's net position changed during the year. Following the table is management's analysis of the changes in net position for the fiscal year ended August 31, 2019.

Changes in Net Position

	Fiscal Year Ended August 31, 2019 Cash Basis	Fiscal Year Ended August 31, 2018 Cash Basis
Receipts:		
Program Receipts		
Charges for Services	\$ 1,758,570	\$ 1,645,105
Operating Grants and Contributions	532,720	625,947
General Receipts:		
State Appropriations	521,341	542,992
Miscellaneous	26,992	12,960
Total Receipts	2,839,623	2,827,004
Disbursements:		
ESU Professional Development	906,964	961,044
Distance Education Council	367,247	340,105
Special Education	579,949	512,517
Instructional Materials	241,460	124,298
Nebraska ESU Cooperative	993,588	806,420
Total Disbursements	3,089,208	2,744,384
Change in Net Position	(249,585)	82,620
Net Position - Beginning	1,259,285	1,176,665
Net Position - Ending	\$ 1,009,700	\$ 1,259,285

Receipts

The largest single source of receipts for the ESUCC is charges for services. Charges for services are primarily receipts generated by the Nebraska ESU Cooperative Purchasing Unit for services provided to ESUs and school districts and program receipts for the various projects. Charges for services for the fiscal year ended August 31, 2019, were \$1,758,570 and for the fiscal year ended August 31, 2018, were \$1,645,105. ESUCC's charges for services increased largely due to increased instructional materials local receipts due to the re-alignment of Learn360 renewals to the ESUCC fiscal year.

EDUCATIONAL SERVICE UNIT COORDINATING COUNCIL

MANAGEMENT’S DISCUSSION AND ANALYSIS

(Continued)

The second largest source of receipts, during fiscal year 2019, is a grant from the Nebraska Department of Education. Total grants received during the fiscal year ended August 31, 2019, were \$532,720 and for the fiscal year ended August 31, 2018, were \$625,947. The decrease was caused by a decrease in Innovation Grant receipts during the year. Although the amount awarded for the grant stayed the same, receipts decreased due a timing difference of when award amounts were received

Disbursements

The largest purpose of disbursements for the ESUCC was for the Nebraska ESU Cooperative Purchasing, which were then provided to ESUs and school districts. Disbursements for these services for the fiscal year ended August 31, 2019, were \$993,588 and for the fiscal year ended August 31, 2018, were \$806,420. The increase in COOP disbursements was caused by schools and ESUs purchasing more items through the COOP in the current year than in the previous year.

The second largest purpose of disbursements for the ESUCC was for goods and services disbursed by the ESU Professional Development Organization (ESUPDO), which provides training for ESU employees statewide. Disbursements for these services for the fiscal year ended August 31, 2019, were \$906,964 and for the fiscal year ended August 31, 2018, were \$961,044. The largest cause of this decrease was a decrease in amounts charged to ESUs and schools for trainings, including threat assessment trainings.

The remaining disbursements for the ESUCC relate primarily to the various other programs managed by the ESUCC. Disbursements for various programs for the fiscal year ended August 31, 2019, were \$1,188,656 and for the fiscal year ended August 31, 2018, were \$976,920. The increase in these programs was caused primarily by an increase in Instructional Materials (I-Mat) program purchases.

ANALYSIS OF ESUCC’S GENERAL FUND VARIATIONS

The table below provides a comparison of budgeted receipts and disbursements to actual receipts and disbursements.

	<u>Budget</u>	<u>Actual</u>	<u>Positive (Negative) Variance</u>
Beginning Balance	\$ 1,155,074	\$ 1,259,285	\$ 104,211
Total Receipts	5,327,266	2,839,623	(2,487,643)
Total Disbursements	5,327,266	3,089,208	2,238,058
Net Increase (Decrease)	-	(249,585)	(249,585)
Ending Balance	<u>\$ 1,155,074</u>	<u>\$ 1,009,700</u>	<u>\$ (145,374)</u>

The largest variance between budgeted and actual receipts was Local Receipts, which were budgeted to be \$2,802,024 but were actually \$1,758,570. The majority of this variance can be explained primarily by the budgeted flow-through revenues included in the budget.

The largest variances between budgeted and actual disbursements were due to Purchased Services, which had budgeted \$2,026,047 but incurred actual costs of \$1,154,734. This difference is caused by the ESUCC budgeting for potential grants, which are unknown at the time the budget is prepared.

EDUCATIONAL SERVICE UNIT COORDINATING COUNCIL

MANAGEMENT'S DISCUSSION AND ANALYSIS

(Concluded)

FACTORS THAT WILL AFFECT THE FUTURE

Several factors influence the future of the ESUCC and its projects. Projects that are based on conditions of ESUs and school districts, as far as purchasing of products and services, tend to vary depending on the levels of participation in Cooperative Purchasing, and professional development. General economics have created an environment in which schools and ESUs have fewer resources available to buy goods and services. Additionally, State appropriations have been reduced for support of the ESUCC and the Distance Education program. These reductions will impact overall resources available for the foreseeable future. Long-term trends will include further strategic reorganization of projects and services to address the likelihood of a decrease in future resources. Strategic reorganization efforts impacting the future will include organizing professional development services under a new structure that will allow for the development of new statewide projects. Additionally, existing projects in technology are being organized to manage most efficiently and effectively the changing environment in educational technology. Future fiscal years will continue to combine efforts in instructional materials and distance education under a "BlendEd" initiative. Similarly, professional development efforts will include new statewide projects and services. Future projects and services of the ESUCC will be maintained through expanded partnerships and possibly through statewide grants or contracts facilitated by the ESUCC.

CONTACTING ESUCC'S FINANCIAL MANAGEMENT

This financial report is designed to provide our citizens and taxpayers a general overview of the ESUCC's finances and to demonstrate the ESUCC's accountability for the money with which it is entrusted. If you have questions about this report or need additional financial information, contact Kraig Lofquist, Educational Service Unit Coordinating Council Executive Director, 6949 South 110th Street, LaVista, Nebraska, 68128. The telephone number is (402) 597-4915, and the email address is klofquist@esucc.org.

EDUCATIONAL SERVICE UNIT COORDINATING COUNCIL

STATEMENT OF NET POSITION - CASH BASIS

August 31, 2019

	<u>Governmental Activities</u>
ASSETS	
Cash and Cash Equivalents	\$ 1,009,700
Total Assets	<u>1,009,700</u>
NET POSITION	
Unrestricted	<u>1,009,700</u>
Total Net Position	<u>\$ 1,009,700</u>

The accompanying notes are an integral part of the financial statements.

EDUCATIONAL SERVICE UNIT COORDINATING COUNCIL

STATEMENT OF ACTIVITIES - CASH BASIS

For the Year Ended August 31, 2019

	Disbursements	Program Receipts		Net (Disbursements), Receipts, and Changes in Net Position
		Charges for Services	Operating Grants and Contributions	Total Governmental Activities
FUNCTIONS/PROGRAMS:				
Primary Government				
ESU Professional Development	\$ 906,964	\$ 174,032	\$ 268,980	\$ (463,952)
Distance Education Council	367,247	5,121	154,545	(207,581)
Special Education	579,949	508,490	109,195	37,736
Instructional Materials:				
General Administration	102,287	227,851	-	125,564
I-Mat Program Purchases	139,173	-	-	(139,173)
Nebraska ESU Cooperative Purchasing:				
General Administration	431,339	843,076	-	411,737
Coop Program Purchases	562,249	-	-	(562,249)
Total Governmental Activities	<u>\$ 3,089,208</u>	<u>\$ 1,758,570</u>	<u>\$ 532,720</u>	<u>(797,918)</u>
General Receipts:				
State Appropriations				521,341
Miscellaneous				26,992
Total General Receipts				<u>548,333</u>
Change in Net Position				(249,585)
Net Position - Beginning				<u>1,259,285</u>
Net Position - Ending				<u>\$ 1,009,700</u>

The accompanying notes are an integral part of the financial statements.

EDUCATIONAL SERVICE UNIT COORDINATING COUNCIL

**STATEMENT OF CASH BASIS ASSETS AND FUND BALANCE
GOVERNMENTAL FUND**

August 31, 2019

	<u>General Fund</u>
ASSETS:	
Cash and Cash Equivalents	<u>\$ 1,009,700</u>
 Total Assets	 <u><u>\$ 1,009,700</u></u>
 FUND BALANCE:	
Unassigned	<u>1,009,700</u>
 Total Fund Balance	 <u><u>\$ 1,009,700</u></u>

The accompanying notes are an integral part of the financial statements.

EDUCATIONAL SERVICE UNIT COORDINATING COUNCIL

**STATEMENT OF CASH RECEIPTS, DISBURSEMENTS,
AND CHANGES IN CASH BASIS FUND BALANCE
GOVERNMENTAL FUND**

For the Fiscal Year Ended August 31, 2019

	General Fund
	<u> </u>
RECEIPTS:	
Local	\$ 1,758,570
State - Appropriations	521,341
State - Grants (Neb. Dept. of Ed)	532,720
Miscellaneous	26,992
Total Receipts	<u>2,839,623</u>
DISBURSEMENTS:	
Purchased Services (Note 6)	1,154,734
General Administration	227,602
Supplies	4,977
Capital Outlay	29,847
Computer Software and Other Equipment	81,091
Travel	27,322
Network Operations Committee (NOC)	13,460
Staff Development Affiliate (SDA)	21,276
ESU Special Populations Directors (ESPD)	1,857
Teaching and Learning with Technology (TLT)	10,685
Innovation Grant (Note 6)	776,719
Legal Settlement	33,333
Distance Education Program Purchases	3,331
I-Mat Program Purchases	139,173
Special Education Program Purchases	1,552
Coop Program Purchases	562,249
Total Disbursements	<u>3,089,208</u>
Excess (Deficiency) of Receipts Over (Under) Disbursements	(249,585)
Fund Balance - Beginning	<u>1,259,285</u>
Fund Balance - Ending	<u>\$ 1,009,700</u>

The accompanying notes are an integral part of the financial statements.

EDUCATIONAL SERVICE UNIT COORDINATING COUNCIL

NOTES TO THE FINANCIAL STATEMENTS

For the Fiscal Year Ended August 31, 2019

1. Summary of Significant Accounting Policies

A. *Organization*

The Educational Service Unit Coordinating Council (ESUCC) was created in statute to coordinate statewide activities of Nebraska's 17 Educational Service Units (ESUs). The governing body for the ESUCC consists of an Administrator Representative from each of the 17 ESUs and an Executive Director. The ESUCC was created by LB 603 (2007) and officially came into existence, according to statute, on July 1, 2008. Neb. Rev. Stat. § 79-1246(1) (Reissue 2014) outlines the ESUCC's general responsibilities and duties as follows:

The Educational Service Unit Coordinating Council shall work toward statewide coordination to provide the most cost-effective services for the students, teachers, and school districts in each educational service unit. The council's duties include, but are not limited to:

(a) Preparation of strategic plans to assure the cost-efficient and equitable delivery of services across the state;

(b) Administration of statewide initiatives and provision of statewide services; and

(c) Coordination of distance education.

Prior to the creation of the ESUCC by the Nebraska Legislature, the 17 ESUs worked in partnership to provide statewide activities. Based on the above statutory authority, the ESUCC decided that all statewide activities offered in partnership by the ESUs would be placed under the umbrella of the ESUCC. Although identified separately in the "ESUCC Admin and Professional Development Organization" column of the Combining Schedule, the ESUCC reports the general administrative costs of the ESUCC overall, along with the ESU Professional Development Organization (ESUPDO) project costs. The ESUCC contracts with ESU 17 to provide all staff for the ESUCC. This is accomplished annually by ESU 17 developing employment contracts with all ESUCC project employees, including the Executive Director of the ESUCC. Thus, all ESUCC project employees and the ESUCC Executive Director are ESU 17 employees. Through an interlocal agreement, the ESUCC reimburses ESU 17 for all salaries and benefits for these employees.

The following is a brief description of each statewide project budgeted for and administered by the ESUCC:

- **ESU Professional Development Organization (ESUPDO):** The ESUPDO serves as a collaborative effort to provide training for ESU employees statewide. Professional development is among the core services identified by State statute for ESUs.
- **Distance Education:** Distance Education originated with the Distance Education Council, which was formed by legislation in 2006 and has since evolved into a program under the ESUCC. Neb. Rev. Stat. § 79-1248 (Reissue 2014) includes, among the powers and duties of the ESUCC, various responsibilities pertaining to the operation of the State's distance education network.
- **Nebraska ESU Cooperative Purchasing (Coop):** Coop provides cooperating purchasing services to Educational Service Unit Member schools throughout the State of Nebraska.
- **Instructional Materials (I-Mat):** I-Mat is a statewide project that purchases rights to media materials and makes them available through local ESUs in a variety of formats.

EDUCATIONAL SERVICE UNIT COORDINATING COUNCIL

NOTES TO THE FINANCIAL STATEMENTS

(Continued)

1. Summary of Significant Accounting Policies (Continued)

- **Special Education (SPED) Projects:** The purpose of the SPED Projects is for participating parties to pool their resources in connection with the special education services and for the training of special education teachers and other staff members employed by educational institutions within the State of Nebraska.
- **BlendEd Initiative (Technology Direction):** In May 2013, the position of Technology Director was formed to coordinate this work across the ESUCC project areas. Projects involved in this effort are the Distance Education and I-Mat, including Learning Object Repository. Blended education calls for making strategic choices about when face-to-face (synchronous) instruction is needed and when and how online (asynchronous) instruction can be best used to provide elements of student control over time, place, path, and pace and provide more equity, efficiency, and flexibility.

B. Reporting Entity

The ESUCC is a governmental entity established under and governed by the laws of the State of Nebraska. In evaluating how to define the ESUCC for financial reporting purposes, all potential component units have been considered. The basic – but not the only – criterion for including a potential component unit within the reporting entity is the governing body’s ability to exercise oversight responsibility. The most significant manifestation of this ability is financial interdependency. Other manifestations of the ability to exercise oversight responsibility include, but are not limited to, the selection of governing authority, the designation of management, and the ability to influence significantly operations and accountability for fiscal matters. Based upon the above criteria, the accompanying financial statements include all funds for which the ESUCC has oversight responsibility. The ESUCC does not have any component units and has only one fund – the General Fund. The ESUCC is not considered a component unit of any other governmental entity.

C. Government-Wide and Fund Financial Statements

The basic financial statements include both government-wide and fund financial statements. The reporting model, based on GASB Statement 34, focuses on the ESUCC as a whole in the government-wide financial statements and major individual funds in the fund financial statements. The government-wide financial statements report information on all of the activities of the primary government and any component units. The ESUCC has only one fund – the General Fund – and has no component units. Governmental activities, which normally are supported by taxes and intergovernmental receipts, are reported separately.

The Statement of Activities demonstrates the degree to which the direct expenses of a given function or segment is offset by program revenues. Direct disbursements are those that are clearly identifiable with a specific function or segment. Program receipts include: 1) charges to customers or applicants who purchase, use, or directly benefit from goods, services, or privileges provided by a given function or segment; and 2) grants and contributions that are restricted to meeting the operational or capital requirements of a particular function or segment. Appropriations and other items not properly included among program receipts are reported instead as general receipts.

D. Fund Types

The accounts of the ESUCC are organized on the basis of funds. The ESUCC has only one governmental fund type – the General Fund.

NOTES TO THE FINANCIAL STATEMENTS

(Continued)

1. Summary of Significant Accounting Policies (Continued)

E. Basis of Accounting

The ESUCC prepares its financial statements, both its governmental-wide and fund statements, on the cash basis of accounting. Under the cash basis of accounting, receipts are recognized when collected rather than when earned, and disbursements are recognized when paid rather than when incurred. Consequently, these financial statements are not intended to present financial information in accordance with generally accepted accounting principles.

F. Cash and Cash Equivalents

In addition to the ESUCC's bank account, this classification includes all short-term investments, such as certificates of deposit, and investments in the Nebraska Public Agency Investment Trust (NPAIT), having original maturities of less than two years. NPAIT deposits and investments include certificate of deposits, demand deposit accounts, repurchase agreements, and government agency securities. These investments are valued at amortized cost, which approximates fair value due to the short-term nature of the investments.

G. Basis of Presentation

The ESUCC adopted the provisions of Statement No. 34 (Statement 34) of the Governmental Accounting Standards Board (GASB), "Basic Financial Statements – and Management's Discussion and Analysis – for State and Local Governments." Statement 34 established standards for external financial reporting for all State and local government entities, which includes government-wide financial statements, fund financial statements, and the classification of net position into three components: (a) invested in capital assets, net of related debt; (b) restricted; and (c) unrestricted. The ESUCC reported only unrestricted net position.

H. Net Position Classification

Government-Wide Statements. Net Position is displayed as unrestricted net position. Unrestricted net position is all other net assets that do not meet the definition of "restricted" or "invested in capital assets, net of related debt."

Fund Financial Statements. Governmental fund equity is classified as fund balance. ESUCC has designated its fund balance as Unassigned. Unassigned fund balance is the portion of the General Fund that is not restricted, committed, or assigned for a specific purpose.

I. Capital Assets

Capital assets are recorded as disbursements at the time of purchase. This differs from generally accepted accounting principles, which require capital assets to be capitalized and depreciated over the life of the asset.

J. Estimates

The preparation of financial statements in conformity with the cash basis of accounting requires management to make estimates and assumptions that affect certain reported amounts and disclosures. Accordingly, actual results could differ from those estimates.

EDUCATIONAL SERVICE UNIT COORDINATING COUNCIL

NOTES TO THE FINANCIAL STATEMENTS

(Continued)

1. **Summary of Significant Accounting Policies** (Concluded)

K. Compensated Absences

The ESUCC contracts with ESU 17, through an interlocal agreement, to provide staffing for the ESUCC. The ESUCC has entered into negotiated agreements with contracted personnel. In those agreements, the ESUCC has agreed to provide benefits for personal and sick leave. In accordance with the cash basis of accounting, these benefits are recorded as a disbursement when paid.

2. **Deposits and Investments**

Listed below is a summary of the deposit and investment portfolio that comprises the Cash and Cash Equivalents on the ESUCC's August 31, 2019, basic financial statements.

Deposits – Custodial credit risk is the risk that, in the event of a bank failure, a government's deposits may not be returned to it. At August 31, 2019, the ESUCC held bank deposits and also held funds in certificates of deposits, demand deposits, and money market accounts with the Nebraska Public Agency Investment Trust (NPAIT).

The NPAIT was established in June 1996 through the Interlocal Cooperation Act and commenced operations on July 25, 1996. The NPAIT was established to assist public bodies throughout the State of Nebraska with the investment of their available cash reserves. Participation in the investment trust is voluntary for its members. The objective of the NPAIT is to provide its owner members with a conservative and effective investment alternative tailored to the needs of its members. The NPAIT currently consists of and operates one portfolio and a fixed-term account. The NPAIT portfolio management generally follows established investment criteria developed by the Securities and Exchange Commission (SEC) for money market funds designed to offer acceptable yield while maintaining liquidity. The NPAIT is not registered with the SEC as an investment company. For a copy of the most recent audit report for the NPAIT, which is as of June 30, 2019, contact Kraig Lofquist, Executive Director, Educational Service Unit Coordinating Council, 6949 South 110th Street, LaVista, Nebraska, 68128. The telephone number is (402) 597-4915, and the email address is klofquist@esucc.org.

The ESUCC's bank balance and carrying amount of cash and cash equivalents at August 31, 2019, are set out below:

	Bank Balance	Carrying Amount
Bank Deposits	\$ 50,880	\$ (75,092)
NPAIT Investments	1,084,792	1,084,792
Total	<u>\$ 1,135,672</u>	<u>\$ 1,009,700</u>

Bank Deposits – The ESUCC does not have a policy for custodial credit risk associated with deposits.

The ESUCC is required by State statute to collateralize bank deposits in excess of federally insured amounts. The bank deposits at August 31, 2019, were covered by the Federal Depository Insurance Corporation (FDIC).

The carrying amount for the Bank Deposit is negative because at August 31, 2019, the outstanding checks exceeded the bank balance. However, the NPAIT account sends funds to the bank account when checks clear the bank.

EDUCATIONAL SERVICE UNIT COORDINATING COUNCIL

NOTES TO THE FINANCIAL STATEMENTS

(Continued)

2. **Deposits and Investments** (Concluded)

Investments – The NPAIT may legally invest in direct obligations of, as well as other obligations guaranteed as to principal by, the U.S. Treasury and U.S. Agency and Instrumentalities and in bank repurchase agreements. It may also invest in guaranteed student loans, loans guaranteed by the Small Business Administration, Federal Home Administration, or any other agency of the United States, as well as any other type of investment permitted for public agencies by State law. At June 30, 2019, all of the NPAIT’s investments in U.S. agencies and repurchase agreements mature in a period of less than two years.

At August 31, 2019, the ESUCC had \$1,084,972 in NPAIT investments. These investments consisted of government agency securities and repurchase agreements, which were collateralized by U.S. government securities.

The ESUCC is exposed to the risks noted below in relation to its investments in the NPAIT. The ESUCC does not have a policy for these risks.

Interest Rate Risk – As a means of limiting its members’ exposure to fair value losses resulting from rising interest rates, all of the NPAIT’s investments have maturities of less than two years.

Credit Risk – Credit risk is the risk that the issuer or other counterparty to an investment will not fulfill its obligations. According to the latest audit report on the NPAIT, as of June 30, 2019, the NPAIT’s investments in government agency securities were rated as AA+.

Custodial Credit Risk – Custodial credit risk is the risk that, in the event of the failure of the counterparty, the NPAIT will not be able to recover the value of its investment or collateral securities that are in the possession of the outside party.

The ESUCC has no specific policy as to credit risk. All of the underlying securities for the NPAIT investments in repurchase agreements at June 30, 2019, the latest audit report date for the NPAIT, are held by the counterparties in the NPAIT’s name.

Concentration of Credit Risk – The NPAIT places no limit on the amount that may be invested in any one issuer.

Reconciliation of deposits and investments for the ESUCC to Cash and Cash Equivalents on the Statement of Net Position, as of August 31, 2019, is as follows:

Carrying Value:	
Bank Deposits	\$ (75,092)
NPAIT Investments	1,084,792
Total	<u>\$ 1,009,700</u>

3. **Contingencies and Commitments**

Risk Management – The ESUCC is exposed to various risks of loss related to torts, theft of, damage to, or destruction of assets, errors, or omissions, injuries to employees, and natural disasters. During the fiscal year, the ESUCC chose to purchase the following commercial insurance policies to cover these risks:

EDUCATIONAL SERVICE UNIT COORDINATING COUNCIL

NOTES TO THE FINANCIAL STATEMENTS

(Continued)

3. Contingencies and Commitments (Concluded)

	Limit	Deductible
Personal Property Coverage (per location)	\$ 1,000 to \$200,000	\$ 500
Electronic Data Processing Equip. (Various Coverage types from \$5,000 to \$50,000. With limits from \$10,000 to \$200,000.)	\$ 200,000	\$ 1,000
Commercial General Liability (Each Occurrence limit-\$1,000,000, Aggregate Limit-\$2,000,000)	\$ 2,000,000	\$ -
Commercial Umbrella Liability Coverage (Each Occurrence limit-\$1,000,000, Aggregate Limit-\$1,000,000)	\$ 1,000,000	\$ -
Automobile (Non-Owned & Hired) Liability	\$ 1,000,000	\$ -
Automobile (Comprehensive, Collision)	\$ 50,000	\$ 250
Workers' Compensation Insurance	\$ 500,000	\$ -
Transportation Coverage	\$ 300,000	\$ 1,000

No insurance claims resulting from these risks were filed during the fiscal year by the ESUCC. Settled claims resulting from these risks have not exceeded the above coverage in the past three years.

4. School Retirement

Plan Description

The ESUCC contracts with ESU 17 to provide all staff for the ESUCC. Thus, all of the ESUCC project employees and the ESUCC Executive Director are ESU 17 employees. Through an interlocal agreement, the ESUCC agreed to reimburse ESU 17 for all salaries and benefits for these employees. Benefits provided by the ESUCC included retirement benefits, as ESU 17 employees are eligible to be members of the Nebraska School Employees Retirement System. Thus, ESU 17 contributes to the Nebraska School Employees Retirement System on behalf of the ESUCC from retirement contributions collected from the ESUCC. The Nebraska School Employees Retirement System is a cost-sharing, multiple-employer defined benefit pension plan administered by the Nebraska Public Employees Retirement System (NPERS). NPERS provides retirement and disability benefits to plan members and beneficiaries. The School Employees Retirement Act establishes benefit provisions. NPERS issues a publicly available financial report that includes financial statements and required supplementary information for NPERS. That report may be obtained by writing NPERS, 1526 K Street, Suite 400, P.O. Box 94816, Lincoln, NE, 68509-4816, or by calling 1-800-245-5712.

Plan members were required to contribute 9.78% of their annual covered salary from September 1, 2018, to August 31, 2019. The ESUCC is required to contribute 101% of the employee contribution. The contribution requirements of the plan members and the ESUCC are established by the Nebraska statutes. For the fiscal year ended August 31, 2019, the ESUCC employees contributed \$112,210, and the ESUCC contributed \$113,332, which equaled the required contribution. For the fiscal years ended August 31, 2018, and August 31, 2017, the ESUCC employees contributed \$112,034 and \$101,404, respectively, and the ESUCC contributed \$113,155 and \$102,418 respectively, which equaled the required contribution.

EDUCATIONAL SERVICE UNIT COORDINATING COUNCIL

NOTES TO THE FINANCIAL STATEMENTS

(Concluded)

5. Lease Commitments

ESUCC leases office facilities under operating leases. The future minimum annual lease payments are as follows:

<u>Year</u>	<u>Governmental Activities</u>
2020	\$ 25,270
2021	768
Total	<u>\$ 26,038</u>

Operating lease payments for the year ended August 31, 2019, totaled \$38,874.

6. Reclassification

The ESUCC records in its general ledger employee salaries and benefits; however, the ESUCC staff are ESU 17 employees, as the ESUCC contracts through an interlocal agreement with ESU 17 to provide staffing for the ESUCC, making all employees of the ESUCC contract employees. To better reflect the nature of these disbursements, \$1,074,193 of salaries and wages was classified as Purchased Services and \$273,575 was classified as Innovation Grant disbursements on the Statement of Cash Receipts, Disbursements, and Changes in Cash Basis Fund Balance.

7. Accounts Receivable

At August 31, 2019, the ESUCC had \$269,179 in accounts receivable. In accordance with the cash basis of accounting, these receivables are not recorded on the financial statements. They are recorded as receipts on the financial statements when the ESUCC receives the funds.

8. Unemployment Compensation Insurance

The ESUCC has adopted the reimbursable option of the State's Unemployment Compensation Insurance Program. Under this option, a claimant would receive unemployment compensation from the State. The ESUCC is liable to reimburse the State the actual amount of the claim(s).

9. Related Parties

The governing body for the ESUCC consists of the Administrator from each of the 17 ESUs across the State. The ESUCC coordinates statewide activities and provides services for the 17 ESUs. In turn, the ESUCC bills each of the ESUs for those services.

EDUCATIONAL SERVICE UNIT COORDINATING COUNCIL

**BUDGETARY COMPARISON SCHEDULE
BUDGET AND ACTUAL
GENERAL FUND**

For the Fiscal Year Ended August 31, 2019

	Budget (Original/Final)	Actual	Positive (Negative) Variance with Final Budget
RECEIPTS:			
Local	\$ 2,802,024	\$ 1,758,570	\$ (1,043,454)
State - Appropriations	521,341	521,341	-
State - Grants (Neb. Dept. of Ed)	1,153,901	532,720	(621,181)
Federal	850,000	-	(850,000)
Miscellaneous	-	26,992	26,992
Total Receipts	<u>5,327,266</u>	<u>2,839,623</u>	<u>(2,487,643)</u>
DISBURSEMENTS:			
Purchased Services	2,026,047	1,154,734	871,313
General Administration	418,020	227,602	190,418
Supplies	4,250	4,977	(727)
Capital Outlay	23,621	29,847	(6,226)
Computer Software and Other Equipment	73,589	81,091	(7,502)
Travel	43,222	27,322	15,900
Network Operations Committee (NOC)	50,050	13,460	36,590
Staff Development Affiliate (SDA)	39,330	21,276	18,054
ESU Special Populations Directors (ESPD)	1,000	1,857	(857)
Teaching and Learning with Technology (TLT)	-	10,685	(10,685)
Innovation Grant	953,904	776,719	177,185
Legal Settlement	33,333	33,333	-
Distance Education Program Purchases	-	3,331	(3,331)
I-Mat Program Purchases	257,600	139,173	118,427
Special Education Program Purchases	-	1,552	(1,552)
Coop Program Purchases	1,203,300	562,249	641,051
Project PARA	200,000	-	200,000
Total Disbursements	<u>5,327,266</u>	<u>3,089,208</u>	<u>2,238,058</u>
Excess (Deficiency) of Receipts Over (Under) Disbursements	-	(249,585)	(249,585)
Fund Balance - Beginning	1,155,074	1,259,285	104,211
Fund Balance - Ending	<u>\$ 1,155,074</u>	<u>\$ 1,009,700</u>	<u>\$ (145,374)</u>

See Notes to Other Information.

EDUCATIONAL SERVICE UNIT COORDINATING COUNCIL

NOTES TO THE SUPPLEMENTARY INFORMATION

For the Fiscal Year Ended August 31, 2019

BUDGETARY COMPARISON SCHEDULE

Basis of Budgeting – The ESUCC prepares its budget on the cash basis, which is consistent with the financial statement presentation.

Budget Process and Property Taxes – The ESUCC follows these procedures in establishing the budgetary data reflected in the accompanying statements:

- Public hearings are conducted at public meetings to obtain taxpayer comments.
- Prior to September 20, the budget is legally adopted by the Board through passage of a resolution. Total disbursements may not legally exceed total appropriations. Appropriations lapse at year end, and any revisions thereto require Board approval.

EDUCATIONAL SERVICE UNIT COORDINATING COUNCIL

**COMBINING SCHEDULE OF CASH BASIS RECEIPTS AND DISBURSEMENTS
GENERAL FUND**

For the Fiscal Year Ended August 31, 2019

	ESUCC Admin and Professional Development Organization	Distance Education Council	Instructional Materials	Special Education	Nebraska ESU Cooperative Purchasing	Total General Fund
RECEIPTS:						
Local	\$ 174,032	\$ 5,121	\$ 227,851	\$ 508,490	\$ 843,076	\$ 1,758,570
State - Appropriations	250,953	270,388	-	-	-	521,341
State - Grants (Neb. Dept. of Ed)	268,980	154,545	-	109,195	-	532,720
Miscellaneous	26,992	-	-	-	-	26,992
Total Revenues	<u>\$ 720,957</u>	<u>\$ 430,054</u>	<u>\$ 227,851</u>	<u>\$ 617,685</u>	<u>\$ 843,076</u>	<u>\$ 2,839,623</u>
DISBURSEMENTS:						
Purchased Services	\$ 199,576	\$ 215,391	\$ 91,111	\$ 385,309	\$ 263,347	\$ 1,154,734
General Administration	132,107	13,009	9,378	22,461	50,647	227,602
Supplies	1,183	1,774	116	1,277	627	4,977
Capital Outlay	3,862	25,985	-	-	-	29,847
Computer Software and Other Equipment	120	70	5	5,523	75,373	81,091
Travel	13,634	2,134	1,677	1,865	8,012	27,322
Network Operations Committee (NOC)	13,460	-	-	-	-	13,460
Staff Development Affiliate (SDA)	21,276	-	-	-	-	21,276
ESU Special Populations Directors (ESPD)	1,857	-	-	-	-	1,857
Teaching and Learning with Technology (TLT)	10,685	-	-	-	-	10,685
Innovation Grant	509,204	105,553	-	161,962	-	776,719
Legal Settlement	-	-	-	-	33,333	33,333
Distance Education Program Purchases	-	3,331	-	-	-	3,331
I-Mat Program Purchases	-	-	139,173	-	-	139,173
Special Education Program Purchases	-	-	-	1,552	-	1,552
Coop Program Purchases	-	-	-	-	562,249	562,249
Total Disbursements/Expenditures	<u>\$ 906,964</u>	<u>\$ 367,247</u>	<u>\$ 241,460</u>	<u>\$ 579,949</u>	<u>\$ 993,588</u>	<u>\$ 3,089,208</u>



NEBRASKA AUDITOR OF PUBLIC ACCOUNTS

Charlie Janssen
State Auditor

Charlie.Janssen@nebraska.gov
PO Box 98917
State Capitol, Suite 2303
Lincoln, Nebraska 68509
402-471-2111, FAX 402-471-3301
auditors.nebraska.gov

EDUCATIONAL SERVICE UNIT COORDINATING COUNCIL
**INDEPENDENT AUDITOR'S REPORT ON INTERNAL CONTROL OVER FINANCIAL
REPORTING AND ON COMPLIANCE AND OTHER MATTERS BASED ON AN AUDIT
OF FINANCIAL STATEMENTS PERFORMED IN ACCORDANCE WITH
GOVERNMENT AUDITING STANDARDS**

INDEPENDENT AUDITOR'S REPORT

Educational Service Unit Coordinating Council
LaVista, Nebraska

We have audited, in accordance with auditing standards generally accepted in the United States of America and the standards applicable to financial audits contained in *Government Auditing Standards*, issued by the Comptroller General of the United States, the financial statements of the governmental activities and major fund of the Educational Service Unit Coordinating Council, as of and for the year ended August 31, 2019, and the related notes to the financial statements, which collectively comprise the Educational Service Unit Coordinating Council's basic financial statements, and have issued our report thereon dated March 10, 2020. The report notes that the financial statements were prepared on the basis of cash receipts and disbursements.

Internal Control Over Financial Reporting

In planning and performing our audit of the financial statements, we considered the Educational Service Unit Coordinating Council's internal control over financial reporting (internal control) to determine the audit procedures that are appropriate in the circumstances for the purpose of expressing our opinions on the financial statements, but not for the purpose of expressing an opinion on the effectiveness of the Educational Service Unit Coordinating Council's internal control. Accordingly, we do not express an opinion on the effectiveness of the Educational Service Unit Coordinating Council's internal control.

A deficiency in internal control exists when the design or operation of a control does not allow management or employees, in the normal course of performing their assigned functions, to prevent, or detect and correct, misstatements on a timely basis. *A material weakness* is a deficiency, or combination of deficiencies, in internal control, such that there is a reasonable possibility that a material misstatement of the Educational Service Unit Coordinating Council's financial statements will not be prevented, or detected and corrected, on a timely basis. *A significant deficiency* is a deficiency, or a combination of deficiencies, in internal control that is less severe than a material weakness, yet important enough to merit attention by those charged with governance.

Our consideration of internal control was for the limited purpose described in the first paragraph of this section and was not designed to identify all deficiencies in internal control that might be material weaknesses or significant deficiencies. Given these limitations, during our audit we did not identify any deficiencies in internal control that we consider to be material weaknesses. However, material weaknesses may exist that have not been identified.

Compliance and Other Matters

As part of obtaining reasonable assurance about whether the Educational Service Unit Coordinating Council's financial statements are free of material misstatement, we performed tests of its compliance with certain provisions of laws, regulations, contracts, and grant agreements, noncompliance with which could have a direct and material effect on the determination of financial statement amounts. However, providing an opinion on compliance with those provisions was not an objective of our audit and, accordingly, we do not express such an opinion. The results of our tests disclosed no instances of noncompliance or other matters that are required to be reported under *Government Auditing Standards*.

Additional items

We noted certain matters that we reported to the management of the Educational Service Unit Coordinating Council in a separate letter dated March 10, 2020.

Purpose of this Report

The purpose of this report is solely to describe the scope of our testing of internal control and compliance and the result of that testing, not to provide an opinion on the effectiveness of the Educational Service Unit Coordinating Council's internal control or on compliance. This report is an integral part of an audit performed in accordance with *Government Auditing Standards* in considering the Educational Service Unit Coordinating Council's internal control and compliance. Accordingly, this communication is not suitable for any other purpose.



Zachary Wells, CPA
Audit Manager
Lincoln, Nebraska

March 10, 2020



NEBRASKA AUDITOR OF PUBLIC ACCOUNTS

Charlie Janssen
State Auditor

Charlie.Janssen@nebraska.gov
PO Box 98917
State Capitol, Suite 2303
Lincoln, Nebraska 68509
402-471-2111, FAX 402-471-3301
auditors.nebraska.gov

March 10, 2020

Educational Service Unit Coordinating Council
LaVista, Nebraska

Dear Council:

We have audited the basic financial statements of the Educational Service Unit Coordinating Council (ESUCC) for the fiscal year ended August 31, 2019, and have issued our report thereon dated March 10, 2020. In planning and performing our audit of the basic financial statements of the ESUCC, we considered internal control in order to determine our auditing procedures for the purpose of expressing our opinion on the basic financial statements. An audit does not include examining the effectiveness of internal control and does not provide assurance on internal control. We also performed tests of the ESUCC's compliance with certain provisions of laws, regulations, contracts, and grants.

During our audit, we noted certain matters involving internal control over financial reporting and other operational matters that are presented here. This comment and recommendation is intended to improve the internal control over financial reporting or result in operational efficiencies in the following area:

Segregation of Duties

During our review of the ESUCC receipt and capital asset processes, as well as our testing of selected transactions, we noted a lack of segregation of duties. We also noted compensating controls adopted by the ESUCC. However, these compensating controls do not completely eliminate the risk of errors or fraud occurring and going undetected. We noted the following:

- **Receipts:** There is a lack of segregation of duties over the receipts process due to two employees having the ability to perform all of the following processes: receive checks and record initial control, perform the deposit entry, and reconcile the deposit document to the general ledger. We noted that compensating controls were in place during the fiscal year, including when all steps of the deposit process were performed by a single person, the deposit slip and ledger were reviewed and initialed by a second person, and deposits, bank statements, and reconciliation reports were reviewed and approved by the ESUCC.
- **Capital Assets:** There is a lack of segregation of duties over the capital assets process. Five employees had the ability to add capital assets to, as well as remove them from, the accounting records. The ESUCC stated that it had compensating controls in place during the fiscal year, including a review of capital asset activity at the monthly staff meetings.

A similar finding was noted in the previous reports.

A good internal control plan involves an adequate segregation of duties to ensure that no one person is in a position both to perpetuate and to conceal errors or irregularities. When one individual is able to perform all phases of a transaction, there is an increased risk for errors or fraud to occur and go undetected, resulting in loss or misuse of ESUCC funds.

We recommend the ESUCC review its staffing and assignments to determine if an adequate segregation of duties can be obtained, so no one individual is able to process a transaction from being to end. If an adequate segregation of duties cannot be obtained, we recommend the ESUCC continue monitoring to ensure compensating controls are in place and effective.

ESUCC Response: Receipts - We will continue to monitor and ensure compensating controls are in place and effective. We will also continue to ensure that all transactions are reviewed and approved by multiple personnel. We will continue to review at monthly budget meetings, FAB Committee meetings, and ESUCC Board meetings.

Capital Assets - We will continue to monitor during monthly budget meetings and scheduled staff meetings for review and documentation.

* * * * *

It should be noted this report is critical in nature, as it contains only our comments and recommendations on the areas noted for improvement and does not include our observations on any strong features of the ESUCC.

Draft copies of this report were furnished to the ESUCC to provide management with an opportunity to review the report and to respond to the comment and recommendation included in this report. The formal response received has been incorporated into this report. A response that indicates corrective action has been taken was not verified at this time, but it will be verified in the next audit.

This report is intended solely for the information and use of the ESUCC, the appropriate Federal and regulatory agencies, and citizens of the State of Nebraska, and it is not intended to be, and should not be, used by anyone other than these specified parties. However, this report is a matter of public record, and its distribution is not limited.

Sincerely,



Zachary Wells, CPA
Audit Manager