

**BENNINGTON PUBLIC SCHOOLS
DOUGLAS COUNTY SCHOOL DISTRICT NO. 59
BOARD OF EDUCATION REGULAR MEETING
Monday, July 11, 2022 6:00 PM**

Mission Statement

"The mission of Bennington Public Schools is to provide educational opportunities in a safe, caring environment that will prepare all students to meet the challenges of the future."

- I. Call meeting to Order
- II. Public Forum
- III. Consent Agenda (Note: Items on the consent agenda are considered routine and will be enacted under one motion. There will be no separate discussion of these items at the meeting unless a Board Member requests an item removed from the agenda for separate action.)
 - A. Approval of Agenda
 - B. Approval of Minutes of the Monday, June 13, 2022, Regular Meeting
 - C. Presentation of July Bills for Approval and Payment
 - D. Personnel: Resignation(s) and Hiring of Personnel
- IV. Items Removed From the Consent Agenda for Separate Action
- V. Reports
 - A. Administrative Reports
 - B. Committee Report(s)
 - C. Construction Report
 - D. Coordinator Report- None
 - E. Spotlight Report- None
 - F. Strategic Planning Update- None
- VI. Unfinished Business
 - A. Discuss and Consider Construction Change Order(s)
 - B. Summer Maintenance and Repair
- VII. New Business
 - A. Discuss, Consider and Take all Necessary Action with regard to the Stratford Elementary/Bennington South MS Property Site Sale and Infrastructure Reimbursement Agreement for the property located southwest of the intersection of 168th Street and Military Road. - Celebrity Homes
 - B. Discuss, Consider and Take all Necessary Action with regard to the Morgan Ridge Property Site Purchase and Sale Agreement for the purchase of the property located northwest of the intersection of 156th Street and Rainwood Road- The Land Company/Morgan Ridge
 - C. Discuss, Consider and Take Action on the Authorization of General Obligation Bonds Series 2022A Bonds- Piper Sandler & Co.
 - D. Discuss and Consider the First Reading to Revise Policies 204.10- Agenda, 204.11- Meeting Minutes, 204.12- Public Comment in Board Meetings, 702.02- Budget Planning, Preparation, and Schedules, 702.02- Budget

- Adoption Process, 902.02- Construction Plans and Specifications and 902.04- Bids and Awards for Construction Contracts.
- E. Discuss and Consider First Reading to Ad Policies 204.13- Virtual Conferencing During an Emergency, 402.20- Vacation, and 508.17- Seizure Safe Schools
 - F. Discuss, Consider and Take Action on New State Mileage Reimbursement Rate
 - G. Discuss, Consider and Take Action on Short and Long-Term Substitute Rates
 - H. Discuss, Consider and Take Action to Reaffirm the Student Fee Policy
 - I. Discuss, Consider and Take Action to Reaffirm the Parent Involvement Policy
 - J. Discuss, Consider and Take Action to Reaffirm the Bullying Policy
 - K. Executive Session for Discussion of Possible School Acquisition Site
- VIII. Time and Date of Next Regular Meeting- August 8, 2022, 6:00 p.m. at the Bennington District Office
- IX. Adjournment

NOTICE: COPY OF OPEN MEETINGS ACT: The Board of Education makes available at least one current copy of the Open Meetings Act posted in the meeting room at a location accessible to members of the public. The Act is posted on the wall of the Board room.

INSTRUCTIONS FOR THOSE WHO WISH TO SPEAK DURING PUBLIC FORUM: Getting Started: When it is your turn to speak during the public forum portion of the agenda, please come forward to the table situated immediately in front of the Board, sign your name and address on the sign-in sheet and state your name to the Board of Education. Time Limit: You may speak only one time and must limit comments to 5 minutes or less. Personnel or Student Topic: If you are planning to speak about a personnel or student matter involving an individual, please understand that our policies require that such concerns initially be directed to the administration for consideration. Board members will generally not respond to any questions you ask or comments you may make about individual staff members or students. You are cautioned that slanderous comments are not protected just because they are made at the Board meeting. General Rules: Please remember that this is a public meeting for the conduct of business of the Board of Education. Offensive language, personal attacks and hostile conduct will not be tolerated.

BY: BENNINGTON PUBLIC SCHOOLS

Vendor Name	Vendor Description	Amount
GENERAL FUND CHECKING		
ABE'S TRASH SERVICE, INC		\$2,631.00
ACCESS SYSTEMS LEASING		\$13,433.50
ACCESS SYSTEMS		\$2,239.03
AHMADZAI, WANA		\$90.00
AMAZON CAPITAL SERVICES		\$12,774.30
APPLE INC		\$159,710.00
ARBOR AESTHETICS TREE SERVICE		\$163.86
Bender, Kristin		\$207.68
BLICK ART MATERIALS		\$389.25
Blomenkamp, Matthew		\$344.62
BOOK SYSTEMS		\$7,290.00
Bousema, Alexandra		\$17.98
CAPSAN		\$1,109.14
CDW GOVERNMENT		\$244,638.43
CHILDREN'S HOME HEALTHCARE		\$3,626.00
COUNCIL BLUFFS COMMUNITY SCHOOLS		\$946.32
COX BUSINESS		\$1,068.46
CUBBY'S, INC		\$4,119.80
CULLIGAN OF OMAHA		\$37.50
DECKER INC		\$321.01
DEMCO, INC		\$72.02
DIETZE MUSIC HOUSE, INC		\$32,511.00
DOUGLAS COUNTY POST-GAZETTE		\$708.35
ECHO GROUP, INC		\$78.88
EDPUZZLE		\$7,435.00
Ehlers, Jessica		\$222.77
EHRHART GRIFFIN & ASSOC		\$1,446.50
EMBI TEC		\$815.00
ESU 3		\$23,654.00
EYMAN PLUMBING		\$578.15
Fagan, Whitney		\$147.42
FIBER PLATFORM, LLC		\$1,714.97
FIELD PAPER COMPANY		\$117.01
FILTER SHOP, INC		\$3,162.32
FOLLETT CONTENT SOLUTIONS, LLC		\$1,798.85
GOODWILL INDUSTRIES, INC		\$516.00
GRAINGER		\$2,090.55
Haack, Terrence		\$516.93
HAPARA, INC		\$16,335.00
Hofer, Mitchell		\$1,493.90
Hoffa, Stephanie		\$500.00
HOME DEPOT PRO, THE		\$1,804.37
HY-VEE INC		\$1,770.69
I3 BANK		\$80.00
IMAGINE LEARNING LLC		\$1,000.00
INTERSTATE POWER SYSTEMS, INC		\$813.86
J & J SMALL ENGINES		\$146.65
Johanek, Jay		\$103.55
JUST FOR KIDS THERAPY INC		\$8,596.25
KELVIN L.P.		\$288.90
Kessell, Christopher		\$114.66
KONA ICE		\$96.00
Krambeck, Michael		\$500.00
KUBOTA OF OMAHA		\$456.50
LINCOLN PUBLIC SCHOOLS		\$75.00

Vendor Name	Vendor Description	Amount
Loptin, Robbie		\$97.70
LUTHERN FAMILY SERVICES OF NE, INC		\$45.00
MAPLE 85 PREMIUM LANDSCAPE MULCH CENTER		\$3,096.50
METAL DOORS & HARDWARE CO.		\$220.00
METROPOLITAN OMAHA EDUCATIONAL CONSORTIUM		\$4,000.00
METROPOLITAN UTILITIES DISTRICT		\$14,721.08
MMC MECHANICAL CONTRACTORS, INC		\$1,727.40
NACIA		\$25.00
NASCD		\$740.00
NEBRASKA BILNDS & SHUTTERS		\$18,599.00
NEBRASKA CENTRAL EQUIPMENT INC		\$154.22
NEBRASKA COUNCIL OF SCHOOL ADMINISTRATORS		\$150.00
NEBRASKA TURF PRODUCTS		\$2,554.00
ODEYS INC		\$2,864.50
OFFICE DEPOT, INC		\$481.80
ONE CALL CONCEPTS		\$13.06
ONE SOURCE		\$945.70
OPPD		\$52,428.00
OUTDOOR RECREATION PRODUCTS		\$900.35
Panning, Emily		\$134.55
PERRY LAW FIRM		\$7,630.82
PORT-A-JOHNS INC		\$100.00
PRESTO-X		\$411.00
PRIME SECURED, INC		\$85,374.49
PRISM SMART SOLUTIONS		\$210.00
PYT SPORTS, INC		\$3,150.00
RIVERSIDE TECHNOLOGIES, INC.		\$3,900.00
Rowley, Pamela		\$111.15
RSP & ASSOCIATES, LLC		\$12,000.00
RTG BUILDING SERVICES, INC		\$46,705.00
RYDIN		\$1,499.50
SCHAEFER ELECTRIC, INC		\$819.05
SCOTT ENTERPRISES, INC.		\$602.08
SHERWIN-WILLIAMS CO		\$559.44
Smith, Jennifer		\$500.00
SOFTWARE UNLIMITED, INC.		\$15,090.00
SOMMERFELD'S TOOLS FOR WOOD		\$169.90
STERICYCLE, INC		\$221.23
STERLING COMPUTERS		\$83,909.41
SUBURBAN SCHOOLS' PROGRAM		\$12,999.05
Sund, Kelly		\$302.94
TEACHER CREATED RESOURCES		\$40.94
Thoendel, Shannon		\$31.92
TRANE US INC		\$572.08
TREETOP PRODUCTS INC.		\$2,887.99
TRUCK CENTER COMPANIES		\$54,350.00
TURF TANK		\$1,500.00
US BANK		\$16,339.03
USIC LOCATING SERVICES, LLC		\$110.70
VERIZON		\$590.55
VISITING NURSE HEALTH SERVICES		\$360.50
VOSS LIGHTING		\$566.48
VOSS, DOUGLAS		\$159.12

Vendor Name	Vendor Description	Amount
WASHINGTON COUNTY TREASURER		\$409.97
WEST MUSIC		\$1,429.41
WHITE CASTLE ROOFING		\$698.00
Fund Number 01		<hr/> \$1,027,128.54
Checking Account ID GENERAL		<hr/> \$1,027,128.54
QSC BONDS - NLAF		
COMPUTERSHARE TRUST COMPANY, NA		\$4.35
Fund Number 15		<hr/> \$4.35
Checking Account ID QSC		<hr/> \$4.35
SPECIAL BUILDING FUND - CHECKING		
DLR GROUP		\$65,918.88
HAUSMANN CONSTRUCTION, INC		\$1,092,509.16
K2 CONSTRUCTION		\$75,609.47
MIDWEST DCM, INC		\$281,802.86
NGC GROUP INC		\$20,000.00
OLSSON ASSOCIATES		\$8,402.00
PRAIRIE CONSTRUCTION COMPANY		\$475,033.18
Fund Number 13		<hr/> \$2,019,275.55
Checking Account ID SPECBLDG		<hr/> \$2,019,275.55
STUDENT FEE FUND		
AMAZON CAPITAL SERVICES		\$552.57
US BANK		\$344.50
Fund Number 22		<hr/> \$897.07
Checking Account ID STUDENTFEE		<hr/> \$897.07

Vendor Name	Vendor Description	Amount
NUTRITION SERVICES		
ABOUTALEB, BRIANNAN		\$57.50
ARAMARK		\$419.92
BARTELS, JAMES		\$132.95
Crisman, Dana		\$55.85
FLYNN, BARBARA		\$25.90
FLYNN, JEFF		\$175.60
FOOD DISTRIBUTION PROGRAM		
HARRIS, JOEI		\$24.35
HILAND DAIRY, INC.		\$8,878.67
HOBART SERVICE		\$861.41
HOGUE, LORI		\$49.45
JARECKE, HOLLY		\$45.90
Jenkins, Stephanie		\$30.00
JOHNSON, KEN		\$41.95
KEITHLEY, KAREN		\$13.30
KUHL, CHANDRA		\$142.66
KURTZ, ERIN		\$44.90
LEITHOFF, JOYCE		\$33.75
MACDONALD, LINDA		\$23.80
MACK, LINDA		\$100.00
MMC MECHANICAL CONTRACTORS, INC		\$783.25
NEBRASKA SCHOOL NUTRITION ASSOCIATION		
OMAHA STEAKS		\$478.80
PENROD, RACHEL		\$27.80
PERFORMANCE FOODSERVICE		
PRILL, TAMARA		\$50.25
RIVERA, TRACEY		\$198.30
ROTELLA'S ITALIAN BAKERY		\$1,569.05
SCHAEFER, NICK		\$52.25
Sedlacek, Donald		\$172.15
SMUCK, RIAN		\$83.50
SOL LEWIS ENGINEERING CO		\$155.00
SPECKMANN, KIM		\$37.90
Spoehr, Michael		\$35.55
TAYLOR, ROBERT		\$78.25
US BANK		\$156.19
WALDINGER CORPORATION, THE		\$1,963.71
Watsabaugh, Tracy		\$83.66
Fund Number 02		<u>\$18,482.44</u>
Checking Account ID HOTLUNCH		<u>\$18,482.44</u>

BPS Cash Flow Report
Regular; Processing Month 06/2022

Fund Number		Beginning Cash	Revenues	Expenses	Payables Change	Ending Cash
01	GENERAL FUND CHECKING	2,007,726.58	1,944,996.52	(6,559,601.24)	0.00	268,121.86
02	NUTRITION SERVICES	1,122,046.31	227,878.42	(84,563.10)	0.00	1,265,361.63
03	DEPRECIATION - MM	512.37	0.02	0.00	0.00	512.39
04	SPECIAL BUILDING FUND - MM	136,635.01	170.57	0.00	0.00	136,805.58
05	UNEMPLOYMENT - MM	12,274.27	1.01	0.00	0.00	12,275.28
06	GENERAL - MM	1,395,099.34	393,887.51	0.00	0.00	213,986.85
08	BUSINESS ACCT	15,500.00	0.00	0.00	0.00	15,500.00
13	SPECIAL BUILDING FUND - CHECKING	274,847.97	34.21	(697,333.41)	0.00	274,882.18
14	BUILDING FUND - NLAf	18,931,052.36	11,429.17	0.00	0.00	18,245,148.12
15	QSC BONDS - NLAf	2,710,972.81	1,634.24	(105,592.58)	0.00	2,607,014.47
16	QSC BONDS - MM	378,607.35	5,669.18	(15,161.77)	0.00	369,114.76
18	GENERAL FUND CDARS	12,485,011.23	2,648.72	0.00	0.00	11,187,659.95
19	BUILDING FUND CDARS	1,632,237.43	402.48	0.00	0.00	1,632,639.91
20	DEPRECIATION CDARS	2,692,457.87	663.88	0.00	0.00	2,693,121.75
21	ACTIVITY FUND	543,772.13	45,009.26	(129,691.44)	0.00	459,089.95
22	STUDENT FEE FUND	15,238.17	1,008.01	(998.70)	0.00	15,247.48
24	QSC BONDS CDARS	227,459.82	56.08	0.00	0.00	227,515.90
25	BOND FUND	6,191,705.69	111,835.92	(1,207,500.00)	0.00	5,096,041.61
27	UNEMPLOYMENT CDARS	276,446.89	68.13	0.00	0.00	276,515.02
Grand Total:		51,049,603.60	2,747,393.33	(8,800,442.24)	0.00	44,996,554.69

Vendor Name	Vendor Description	Amount
ACTIVITY FUND		
AMAZON CAPITAL SERVICES		\$1,467.96
ANDERSEN, ELLA		\$30.00
ART FX		\$2,829.75
ARVIN, BRIAN		\$60.00
AWARDS UNLIMITED, INC.		\$35.00
BACKLUND, JASE		\$60.00
BALDWIN, LILLY		\$30.00
BENNINGTON BOOSTERS CLUB		\$578.00
BERGAN CATHOLIC SCHOOLS		\$250.00
BLACK SQUIRREL ENTERPRISES, LLC		\$200.00
BOOK DEPOT		\$304.47
BOYER, CADEN		\$30.00
BPS NUTRITION SERVICES		\$165.40
BRYAN HIGH SCHOOL		\$200.00
BSN SPORTS LLC		\$1,026.28
BURKE HIGH SCHOOL		\$0.00
BUURMAN, MATTHEW		\$30.00
CHVALA, WILLIAM		\$30.00
CI SHIRTS		\$402.00
COLLEGE BOARD		\$20,443.00
CONCORDIA UNIVERSITY		\$250.00
CURZON PROMOTIONAL GRAPHICS		\$1,172.50
DARKSIDE ADVERTISING, INC.		\$135.00
DUKE HOOPS		\$450.00
EIGHTS, THE		\$1,400.00
EILEEN'S COLOSSAL COOKIES		\$4,660.00
ELKHORN SOUTH HIGH SCHOOL		\$350.00
ESU 3		\$10,500.00
EVANS CUSTOM APPAREL, INC		\$1,240.00
FRANCOIS, JASON		\$208.00
GRAPHIC EDGE, LLC, THE		\$885.31
HALEY, AMELIA		\$30.00
HAPPE, KEEGAN		\$60.00
HIRZ, JACOB		\$60.00
Hoge, Denise		\$75.00
HY-VEE INC		\$715.54
JOHNSON, JODIE		\$350.00
JOSTENS INC		\$22,062.00
KLUG, MAUREEN		\$2,000.00
KNOLLS GOLF COURSE		\$4,634.24
KOCH FAMILY TENNIS CENTER		\$1,656.00
LARSEN, MICHELLE		\$250.00
LOU'S SPORTING GOODS		\$7,997.14
LUKENS, ISABEL		\$360.00
MARK, THE		\$846.40
MCGUIRE, ROWAN		\$60.00
METRO BASKETBALL COACHES ASSOC		\$270.00
NEBRASKA COACHES ASSN		\$3,885.00
NEBRASKA FBLA		\$355.00
Nguyen, Thao		\$2,386.00
NISSEN, AUSTIN		\$30.00
NORRIS HIGH SCHOOL		\$225.00
NSAA		\$1,740.00
OSTRONIC, BRIANNA		\$200.00
PIPSQUEAK BOWTIQUE		\$1,188.00

Vendor Name	Vendor Description	Amount
PLATTSMOUTH COMMUNITY SCHOOLS		\$200.00
POWER MUSIC, INC		\$550.00
RIVER WILDS GOLF CLUB		\$1,660.00
ROSE AVENUE LLC		\$1,392.00
RUCH, MCKENNA		\$240.00
SCHOLASTIC BOOK FAIRS - 8		\$2,362.20
SPORTS SHOPPE, THE		\$1,912.00
STADIUM SPORTS		\$1,542.00
STONE CREEK GOLF COURSE		\$1,700.00
TAFT EDUCATIONAL CENTER		\$2,700.00
TENNIS WAREHOUSE		\$339.80
THOMAS, JENNIFER		\$350.00
TRIBE 99 CHOREOGRAPHY, LLC		\$3,000.00
US BANK		\$7,295.55
VARSITY SPIRIT FASHIONS		\$3,373.90
WESSLUND, MEGAN		\$216.00
WRIGHT, LAUREN		\$0.00
Fund Number 21		<hr/> \$129,691.44
Checking Account ID ACTIVITY		<hr/> \$129,691.44

Regular; Beginning Month 06/2022; Processing Month 06/2022; Active Chart of Account Number True; Fund Number 21

Fund: 21 ACTIVITY FUND

<u>Chart of Account Number</u>	<u>Chart of Account Description</u>	<u>Beginning Balance</u>	<u>Expenses</u>	<u>Revenues</u>	<u>Balance Change</u>	<u>Balance</u>
21 765 0100	HS Athletics	34,476.88	10,122.77	9,669.85	0.00	34,023.96
21 765 0101	BMS Athletics	3,653.42	0.00	0.00	0.00	3,653.42
21 765 0102	BSMS Athletics	0.00	0.00	0.00	0.00	0.00
21 765 0105	Football	30,852.58	1,090.44	0.00	0.00	29,762.14
21 765 0110	BMS Football	659.76	0.00	0.00	0.00	659.76
21 765 0111	Varsity Track	5,279.26	836.20	1,372.00	0.00	5,815.06
21 765 0112	BMS Track	2,296.35	350.00	0.00	0.00	1,946.35
21 765 0113	Athletic Training	3,964.89	666.99	0.00	0.00	3,297.90
21 765 0114	Uniforms	4,171.49	5,715.29	0.00	0.00	(1,543.80)
21 765 0115	Volleyball	5,800.52	0.00	0.00	0.00	5,800.52
21 765 0116	Lodging/Meals	(734.52)	780.93	0.00	0.00	(1,515.45)
21 765 0117	Dues/Fees	993.73	885.00	0.00	0.00	108.73
21 765 0118	Cross Country Club	4,368.66	0.00	0.00	0.00	4,368.66
21 765 0119	Baseball	6,931.96	216.00	546.00	0.00	7,261.96
21 765 0120	BMS Volleyball	6,215.52	0.00	0.00	0.00	6,215.52
21 765 0121	BSMS Football	0.00	0.00	0.00	0.00	0.00
21 765 0122	BSMS Track	0.00	0.00	0.00	0.00	0.00
21 765 0123	BSMS Volleyball	0.00	0.00	0.00	0.00	0.00
21 765 0124	BSMS Boys' Basketball	0.00	0.00	0.00	0.00	0.00
21 765 0125	Boys' Basketball	3,873.20	0.00	0.00	0.00	3,873.20
21 765 0130	BMS Boys' Basketball	3,764.04	0.00	0.00	0.00	3,764.04
21 765 0135	Girls' Basketball	4,139.76	0.00	0.00	0.00	4,139.76
21 765 0140	BMS Girls' Basketball	1,472.48	0.00	0.00	0.00	1,472.48
21 765 0141	Baseball Club	2,450.10	0.00	0.00	0.00	2,450.10
21 765 0142	Volleyball Club	10,886.62	2,040.74	945.00	0.00	9,790.88
21 765 0143	BSMS Girls' Basketball	0.00	0.00	0.00	0.00	0.00
21 765 0145	Cross Country	2,830.32	0.00	0.00	0.00	2,830.32
21 765 0146	BMS Cross Country	20.00	75.00	0.00	0.00	(55.00)
21 765 0147	BSMS Cross Country	0.00	0.00	0.00	0.00	0.00
21 765 0150	Boys' Golf	1,438.03	3,470.44	120.00	0.00	(1,912.41)
21 765 0151	Softball Club	4,224.22	740.59	171.14	0.00	3,654.77
21 765 0152	Boys' Soccer	2,802.62	1,767.32	0.00	0.00	1,035.30
21 765 0153	Boys' Soccer Fundraising	3,265.89	230.45	416.76	0.00	3,452.20
21 765 0155	Girls' Golf	(44.10)	0.00	0.00	0.00	(44.10)
21 765 0156	Girls' Tennis	430.44	741.80	0.00	0.00	(311.36)
21 765 0164	Girls' Soccer	3,919.64	864.75	0.00	0.00	3,054.89
21 765 0165	Girls' Soccer Fundraising	7,711.66	1,435.25	227.50	0.00	6,503.91

Regular; Beginning Month 06/2022; Processing Month 06/2022; Active Chart of Account Number True; Fund Number 21

Fund: 21 ACTIVITY FUND

<u>Chart of Account Number</u>	<u>Chart of Account Description</u>	<u>Beginning Balance</u>	<u>Expenses</u>	<u>Revenues</u>	<u>Balance Change</u>	<u>Balance</u>
21 765 0166	Girls' Tennis Club	1,590.36	0.00	303.11	0.00	1,893.47
21 765 0180	Wrestling	782.73	4,022.00	4,039.75	0.00	800.48
21 765 0185	BMS Wrestling	1,828.85	0.00	0.00	0.00	1,828.85
21 765 0186	BSMS Wrestling	0.00	0.00	0.00	0.00	0.00
21 765 0190	Girls' Softball	3,284.64	145.25	0.00	0.00	3,139.39
21 765 0191	Unified Bowling	2,969.76	50.00	0.00	0.00	2,919.76
21 765 0195	Track Club	2,670.31	1,925.67	0.00	0.00	744.64
21 765 0196	Football Club	24,815.33	19,806.54	2,540.64	0.00	7,549.43
21 765 0200	Band	5,459.26	0.00	0.00	0.00	5,459.26
21 765 0205	Flag Corp	0.00	0.00	0.00	0.00	0.00
21 765 0210	BE Band Resale	573.48	0.00	0.00	0.00	573.48
21 765 0215	PC Band Resale	28.80	0.00	0.00	0.00	28.80
21 765 0220	HE Band Resale	(793.82)	0.00	0.00	0.00	(793.82)
21 765 0221	AP Band Resale	107.05	0.00	0.00	0.00	107.05
21 765 0222	SE Band Resale	0.00	0.00	0.00	0.00	0.00
21 765 0250	Band Fundraising	0.00	0.00	0.00	0.00	0.00
21 765 0300	Dance Team	7,106.04	13,736.90	2,200.00	0.00	(4,430.86)
21 765 0351	Wrestling Cheerleading	877.34	0.00	0.00	0.00	877.34
21 765 0355	Varsity Cheerleading	(119.42)	2,792.40	4,148.97	0.00	1,237.15
21 765 0421	Class of 2021	0.00	0.00	0.00	0.00	0.00
21 765 0422	Class of 2022	0.00	0.00	0.00	0.00	0.00
21 765 0423	Class of 2023	0.00	0.00	0.00	0.00	0.00
21 765 0425	Prom	(3,350.55)	0.00	0.00	0.00	(3,350.55)
21 765 0450	Skills USA/VICA	9,593.65	270.00	0.00	0.00	9,323.65
21 765 0501	B-Club	222.58	0.00	0.00	0.00	222.58
21 765 0505	PC Student Council	82.86	0.00	0.00	0.00	82.86
21 765 0510	HE Student Council	972.70	0.00	337.11	0.00	1,309.81
21 765 0511	AP Student Council	897.48	0.00	0.00	0.00	897.48
21 765 0512	SE Student Council	0.00	0.00	0.00	0.00	0.00
21 765 0550	BE Miscellaneous	8,103.59	981.29	0.00	0.00	7,122.30
21 765 0555	BE Yearbook	175.12	0.00	504.11	0.00	679.23
21 765 0556	Elementary Spanish	(446.08)	0.00	0.00	0.00	(446.08)
21 765 0557	PC Miscellaneous	10,081.13	0.00	0.00	0.00	10,081.13
21 765 0558	PC Yearbook	0.00	0.00	0.00	0.00	0.00
21 765 0559	Washington DC Trip	0.00	0.00	0.00	0.00	0.00
21 765 0560	HE Miscellaneous	14,002.25	375.00	0.00	0.00	13,627.25
21 765 0561	AP Miscellaneous	10,256.70	39.99	0.00	0.00	10,216.71

Regular; Beginning Month 06/2022; Processing Month 06/2022; Active Chart of Account Number True; Fund Number 21

Fund: 21 ACTIVITY FUND

<u>Chart of Account Number</u>	<u>Chart of Account Description</u>	<u>Beginning Balance</u>	<u>Expenses</u>	<u>Revenues</u>	<u>Balance Change</u>	<u>Balance</u>
21 765 0565	HE Yearbook	(2,021.90)	0.00	0.00	0.00	(2,021.90)
21 765 0566	AP Yearbook	1,120.00	0.00	0.00	0.00	1,120.00
21 765 0567	SE Miscellaneous	0.00	0.00	0.00	0.00	0.00
21 765 0568	SE Yearbook	0.00	0.00	0.00	0.00	0.00
21 765 0590	BE Student Council	862.47	645.78	773.60	0.00	990.29
21 765 0600	FBLA	9,398.47	355.00	0.00	0.00	9,043.47
21 765 0601	BMS FBLA	91.00	0.00	0.00	0.00	91.00
21 765 0602	BSMS FBLA	0.00	0.00	0.00	0.00	0.00
21 765 0650	Fine Arts	(860.44)	0.00	0.00	0.00	(860.44)
21 765 0651	Play Production	1,981.78	0.00	0.00	0.00	1,981.78
21 765 0652	Speech	1,426.78	0.00	0.00	0.00	1,426.78
21 765 0700	Foreign Language Club (Spanish)	844.08	0.00	0.00	0.00	844.08
21 765 0720	French	2,708.07	2,446.50	0.00	0.00	261.57
21 765 0750	Journalism	295.46	0.00	0.00	0.00	295.46
21 765 0800	High School Misc	11,383.69	4,002.27	170.75	0.00	7,552.17
21 765 0801	HS Robotics	745.92	0.00	0.00	0.00	745.92
21 765 0802	Quiz Bowl	604.90	0.00	0.00	0.00	604.90
21 765 0803	BMS Robotics	92.00	0.00	0.00	0.00	92.00
21 765 0804	Cultural Diversity Club	4.00	0.00	0.00	0.00	4.00
21 765 0805	Youth Boys' Basketball	10,291.29	1,662.00	533.86	0.00	9,163.15
21 765 0806	Outdoor Club	3,001.88	0.00	500.00	0.00	3,501.88
21 765 0807	Key Club	2,368.98	0.00	0.00	0.00	2,368.98
21 765 0808	BSMS Robotics	0.00	0.00	0.00	0.00	0.00
21 765 0810	BMS PTO	(14.41)	0.00	0.00	0.00	(14.41)
21 765 0815	Landscaping Fund	314.47	0.00	0.00	0.00	314.47
21 765 0820	Environmental Science	103.33	0.00	0.00	0.00	103.33
21 765 0825	Girls' Youth Basketball	6,533.58	3,482.00	151.53	0.00	3,203.11
21 765 0830	PSAT/AP	(12,771.85)	25,044.97	10,639.20	0.00	(27,177.62)
21 765 0835	Drivers' Education	9,803.00	11,200.00	1,400.00	0.00	3.00
21 765 0840	Baylor Test Prep	0.00	0.00	0.00	0.00	0.00
21 765 0845	BMS Yearbook	6,306.33	74.60	0.00	0.00	6,231.73
21 765 0846	BSMS Yearbook	0.00	0.00	0.00	0.00	0.00
21 765 0850	Post Prom	0.00	0.00	0.00	0.00	0.00
21 765 0855	Youth Golf	4,899.14	0.00	626.40	0.00	5,525.54
21 765 0860	BMS Engineering	1,343.45	0.00	0.00	0.00	1,343.45
21 765 0861	BSMS Engineering	0.00	0.00	0.00	0.00	0.00
21 765 0865	HS Engineering	517.92	0.00	0.00	0.00	517.92

Regular; Beginning Month 06/2022; Processing Month 06/2022; Active Chart of Account Number True; Fund Number 21

Fund: 21 ACTIVITY FUND

<u>Chart of Account Number</u>	<u>Chart of Account Description</u>	<u>Beginning Balance</u>	<u>Expenses</u>	<u>Revenues</u>	<u>Balance Change</u>	<u>Balance</u>
21 765 0870	BMS Leadership Group	63.86	0.00	0.00	0.00	63.86
21 765 0871	BSMS Leadership Group	0.00	0.00	0.00	0.00	0.00
21 765 0875	Wellness	726.32	75.00	0.00	0.00	651.32
21 765 0880	Facilities Use	155,312.07	412.50	0.00	0.00	154,899.57
21 765 0890	HS Student Senate	19,433.97	87.89	0.00	0.00	19,346.08
21 765 0891	BMS Student Senate	2,371.13	126.49	0.00	0.00	2,244.64
21 765 0892	BMS Cooking Club	1,795.67	341.28	0.00	0.00	1,454.39
21 765 0893	BMS Miscellaneous	5,375.60	766.63	0.00	0.00	4,608.97
21 765 0894	BSMS Student Senate	0.00	0.00	0.00	0.00	0.00
21 765 0895	BSMS Cooking Club	0.00	0.00	0.00	0.00	0.00
21 765 0896	BSMS Miscellaneous	0.00	0.00	0.00	0.00	0.00
21 765 0900	Music	4,194.46	0.00	195.00	0.00	4,389.46
21 765 0905	Music Student Fundraising	(807.46)	0.00	0.00	0.00	(807.46)
21 765 0910	Musical	11,538.03	0.00	0.00	0.00	11,538.03
21 765 0915	Music Resale	(450.90)	0.00	0.00	0.00	(450.90)
21 765 0916	MS Music Resale	58.00	0.00	0.00	0.00	58.00
21 765 0917	BSMS Music Resale	0.00	0.00	0.00	0.00	0.00
21 765 0950	Vocational	183.96	0.00	0.00	0.00	183.96
21 765 0951	Tech & Living	(207.20)	0.00	0.00	0.00	(207.20)
21 765 0952	Art Lab	785.07	0.00	0.00	0.00	785.07
21 765 0953	Art International Travel	(283.58)	0.00	0.00	0.00	(283.58)
21 765 0955	Shop	591.03	0.00	10.00	0.00	601.03
21 765 0970	HS Library	468.00	0.00	179.35	0.00	647.35
21 765 0971	PC Library	984.22	1,968.94	1,914.10	0.00	929.38
21 765 0972	SE Library	0.00	0.00	0.00	0.00	0.00
21 765 0975	BE Library	3,413.42	331.16	13.91	0.00	3,096.17
21 765 0976	AP Library	3,772.05	0.00	29.11	0.00	3,801.16
21 765 0995	HE Library	1,719.17	188.96	188.96	0.00	1,719.17
21 765 0996	BMS Library	5,694.55	304.47	97.46	0.00	5,487.54
21 765 0997	BSMS Library	0.00	0.00	0.00	0.00	0.00
21 765 1410	Interest	1,779.74	0.00	44.09	0.00	1,823.83
Fund Total: 21		543,772.13	129,691.44	45,009.26	0.00	459,089.95

July 2022 Personnel Notes

Certificated Staff Hire: Alexis Szymczak - Elementary Teacher (2nd Grade Anchor Pointe Elementary), Alyse Wulff - Elementary Teacher (5th Grade Pine Creek Elementary).

Support Staff Hire: Alexander Willis - Resource Paraprofessional at Bennington South Middle School, Michele McFarland - District Special Education Transportation, Monica Nedich - District Special Education Transportation, Heather Chaney - Attendance/Health Paraprofessional at Bennington Middle School, Darren Cobb - District Transportation, Madelyn Koelzer - Attendance/Health Paraprofessional at Bennington South Middle School, Laurean Fraker - PreSchool Paraprofessional at Anchor Pointe PreSchool, Nolan Matherly - District Transportation, Jason Pittack - Building Maintenance at Bennington Elementary.

Administrative Staff Hire: None

Certificated Staff Resignations: None

Classified Staff Resignations: Kary Jones - Administrative Assistant to Human Resources, Amy Gallagher - Preschool paraprofessional.

Bennington Public Schools Elementary Board Report



The mission of the Bennington Public Schools is to provide opportunities in a safe, caring environment that will prepare all students to meet the challenges of the future.

To: The Bennington Board of Education

From: Chad Boyes - Anchor Pointe, Danielle Robb - Bennington, Therese Nelson - Heritage, Alison Evangelisti - Pine Creek, Molly O'Connor - Stratford

Date: July 11, 2022 Board Meeting

Vision and School Improvement Goals

Bennington Elementary

Vision: BE You!

School Improvement Goals

1. Students will improve literacy across all content areas.
2. All stakeholders will foster social emotional growth and positive welfare in order to meet the challenges of the future and promote 21st century skills.

Pine Creek Elementary

Vision: A Caring Community Inspiring All To Achieve

School Improvement Goals:

1. MEET THE ACADEMIC AND SOCIAL EMOTIONAL NEEDS OF ALL CHILDREN. Pine Creek will increase the number of students scoring On track and CCR as measured by NSCAS.
2. CREATE A CARING COMMUNITY (STUDENTS AND STAFF) - Pine Creek staff will implement daily Community Circles and monthly Camp Time groups.
3. CREATE A SAFE LEARNING ENVIRONMENT - Pine Creek staff will implement Tier 1 behavior strategies and positive support practices.

Heritage Elementary

Vision: Grow. Inspire. Achieve.

School Improvement Goals

1. Reading: Heritage Elementary students will improve literacy skills across all grade levels.
 - a. Objective/Goal:
 - i. Grades K-1: To improve foundational skills
 - ii. Grade 2: To improve vocabulary skills
 - iii. Grades 3-5: To improve comprehension with informational text
2. Math: Heritage Elementary students will improve math skills across all grade levels.
 - a. Objective/Goal: Number Sense
 - i. Grade K: To improve Number Recognition
 - ii. Grade 1: To improve Place Value and Number Recognition
 - iii. Grade 2: To improve Fact Fluency and Place Value
 - iv. Grade 3: To improve Fact Fluency and Place Value
 - v. Grade 4: To improve Multiplication and Division Fact Fluency
 - vi. Grade 5: To improve Computational Fluency

3. Social Emotional Learning: Heritage Elementary students will improve social emotional learning in all grades.
 - a. Objective/Goal: Heritage Elementary will implement a schoolwide Behavior management system and student acknowledgement system.

Anchor Pointe Elementary

Vision: Inspire. Learn. Achieve. TOGETHER!

School Improvement Goals

1. Students will improve literacy skills across the curriculum; they will be able to gather, organize, process, evaluate, analyze, and present information in a coherent, ethical and responsible manner.
2. All stakeholders will foster social emotional growth and positive welfare in order to meet the challenges of the future and promote 21st century skills.

Stratford Elementary

Vision: Dream Big, Achieve Greatness, Shine Bright

School improvement goals are yet to be determined, but will be focused on academic and social emotional progress.

Bennington Middle School

July 11, 2022 Board Report



Current BMS enrollment for the fall 2022-2023:

6th-141
7th-136
8th-134
Total-411

Current BSMS enrollment for the fall 2022-2023:

6th-187
7th-181
8th-146
Total-514

During the month of June, we worked with select teachers on the TIP grants that were approved for BMS and BSMS. We worked collaboratively between BMS and BSMS on TIP grants this summer. Our school improvement teams finalized our academic goals for the upcoming year. We will continue our goals of high levels of achievement in math and literacy. We will share this with staff when we come back in the fall. A sub-group of that committee worked to update our 21st Century Skill teachings for students and staff. We feel like the new process for this will be much more meaningful for students with the intentional teachings wrapped around it and teacher feedback. Our PBIS team met and we will be continuing with our Badger Bucks system that we implemented during the 21-22 school year. Kids will earn the bucks for positive behavior, and then be able to spend them at our school store. Summer School ended on June 24th. They carried the Summer School Safari. Mr. Apfelbeck did a great job leading summer school this year. He will have a more detailed report at next month's board meeting.

Upcoming Dates for July and August

JUMPSTART–JULY 26th 10:00am to 11:30am at Bennington Middle School and Bennington South Middle School (Students should report to their assigned building)—This will be for all incoming 6th grade students and any new 7th and 8th grade students that are new to the district. We will have stations for students to work through to get them more comfortable with the building before they start school in August. We believe this will help our new students

The mission of Bennington Middle School is to promote learning experiences that challenge and empower students and faculty while developing the whole child and preparing them to be engaged citizens in a new and changing world.

Bennington Middle School

July 11, 2022 Board Report



to the building get off to the best start possible. This event is for students only. *A sign-up genius link will be sent for this in July.*

REGISTRATION/SCHEDULE PICK-UP—August 1st from Noon to 6pm and August 2nd from 8am to 2pm at Bennington Middle School and Bennington South Middle School (Students should report to their assigned building)—Students will be able to get their schedule and take some time to walk their schedule if they would like. You can also bring their school supplies to put in their lockers. *We will send out a Sign-Up Genius link for this event in July.*

Math Placement Test: Placement testing will be held on Monday, August 1st at 4:00 p.m. and Tuesday, August 2nd at 10:00 a.m. Placement testing is only for new students to Bennington **who are interested in taking an above grade level math course.** When looking at math placement, the district considers standardized test scores along with the placement test score. If your child will be taking a grade level math course there is no need to attend placement testing.

6TH GRADE BACK TO SCHOOL NIGHT--August 15

We will share more details in August through our newsletter and via school messenger.

7th and 8th GRADE BACK TO SCHOOL NIGHT—August 16

We will share more details in August through our newsletter and via school messenger.

7th and 8th GRADE MIDDLE SCHOOL PARENTS SPORTS MEETING—August 16 from 5:30pm to 6:00pm at Bennington Middle School Gym and Bennington South Middle School Gym

FIRST DAY of SCHOOL August 17 from 8:00am to 11:50am

The mission of Bennington Middle School is to promote learning experiences that challenge and empower students and faculty while developing the whole child and preparing them to be engaged citizens in a new and changing world.

BENNINGTON SENIOR HIGH SCHOOL

16610 Bennington Road
Bennington, NE 68007

To: Board of Education

From: Greg Lamberty, Bennington High School Principal

Date: July 11, 2022 Board Meeting

Projected enrollment 9-12 grade for 2022-2023 School Year

<u>Grade</u>	<u>+</u>	<u>-</u>		<u>6/29/2022</u>
Ninth	7	0	7	273
Tenth	5	7	-2	245
Eleventh	6	2	4	264
Twelfth	2	1	1	233
Total	20	10	20	1015

UPDATES

- **Summer School:** 35 students earned at least one credit during the June sessions of Summer School at BHS. A total of 47 credits were “recovered” over the three-week period. Seven teachers and two paraprofessionals worked with students over during the 15 days in June. The July session is scheduled for July 6 – 20 and has 34 students scheduled to participate at this time.
- **Summer Workouts:** 247 10th-12th graders and 127 9th graders initially registered for 5 morning sessions & 1 afternoon session. Of those 374 students, 145 students have been able to attend 80% or more of the 17 days - with 19 students able to make all 17. 6 students have dropped out. 25 different BHS coaches have been involved with the supervision of summer workouts.
- **Construction:** The bus loop and parent drop-off loops have been poured and surfaced. Crews are completing the paint markings in the loop, on the curbs, and islands of the parking lot.
- **Alan Pokorny:** Coach Pokorny was recognized as a National Wrestling Coach of the Year finalist by the National High School Athletic Coaches Association. Alan was nominated by his coaching colleagues in the state of Nebraska.
- **Girls Tennis:** Koch Tennis Center informed BHS that there will not be room for the BHS Girls’ Tennis program at the KTC for the 2023 Spring Season. The administration is exploring facility options in the Metro area and surrounding communities / districts including the Fremont YMCA, Elkhorn Mount Michael, and Private organizations as possible locations for the Spring of 2023.

2021-2022 Federal Grant Summary

(We submit for reimbursements between June and September of 2021 depending on the grant.)

IDEA Grant

This supports Birth-5 service providers, teachers, and supervision, as well as special education services for students who are part of non-public programs. This year we also received ARP funds due to the COVID-19 Pandemic and therefore we had additional funds and those were placed towards school-age special education staff salary and benefits.

IDEA Total = \$652,730

ESSA Grant (Title I)

This supports our Title Reading and Math Services. The funds are used to pay for Math and Reading Specialists at our Targeted Assistant Schools (schools with the highest Free Reduced Population, this is typically either Bennington Elementary or Heritage Elementary).

Title I Total = \$96,621

ESSA Grant (Title II)

This supports professional development. The district specifically utilizes these funds to support summer work hours for staff in regards to curriculum work and TIP grants.

Title II Total = \$19,373

ESSER II

These funds were the second of three federal grants allotted to public schools due to the COVID-19 pandemic. These funds were utilized for additional services within counseling and reading/math interventionists (ESSER III Federal grants will be utilized in the 2022-2023 school year).

ESSER II Total = \$277,810

Student Services Professional Development Opportunities, Summer 2022

This list is not exhaustive, just a few highlights

- Co-Teaching Boot Camp – A training provided by Whitney Fagan and Jodie Green for our Secondary Special Education and General Education Teachers surrounding best practices to enrich the impact of Co-Teaching and Inclusion
- Special Education and Principal Training – Reviewed with Principals in the metropolitan area their roles, expectations, and legalities surrounding special education services within your building
- The Big Five – This is training is provided by esteemed behavior skills teachers within level three programming for special education teachers in the public school setting
- PBIS Conference – School Improvement Planning Teams attended to work on social emotional supports for their building
- Nebraska Schoolwide Mental Health Training – School Counselors attended this training to increase their capacity for support and pieces to add to our current systems
- Nebraska School Mental Health Shape Training – Heritage Elementary SEL Committee and Whitney Fagan and Dr. Dee Hoge attended this training and will be piloting different evidence based supports through a mental health in schools grant that the ESU #3 is providing
- NDE Special Education Policies – This training was provided by the Nebraska Department of Education to support ILCD 3.0 state reporting for policy and procedures within the Special Education Department

Bennington Public Schools

Curriculum & Assessments Report

July 11, 2022

ATTACHMENT V-A.5

Assessment

- ❖ All end-of-the-year reports on staff and students have been submitted to NDE. These reports include demographic information and attendance data for the 2021-22 school year and will be available through the Nebraska Education Profile (NEP) report in the fall.

Curriculum

- ❖ Summer School 2022 reports for the Elementary Schools, Middle School, and High School will be presented at the August Board meeting. This will be the Spotlight Report for August prepared by our Summer School Directors, Ms. Abby Fitzgerald, Mrs. Alex Bousma, Mr. Lucas Apfelbeck, and Dr. Greg Lamberty.
- ❖ K-12 new curriculum materials are in process of being ordered and training planned for all teachers for the opening days of school.

Professional Development

- ❖ Sixty-nine TIP Grants were awarded for summer projects. These grants represent a wide-range of projects including innovation grants, curriculum development, school improvement, and strategic planning.
- ❖ Teachers are participating in many learning opportunities throughout the summer. Many teachers are taking graduate courses. Teachers are planning to attend:
 - Professional Learning Communities Training
 - Positive Behavior Intervention Supports Training
 - Great Plains Google Summit
 - AP Summer Institutes
 - Online Certification Courses in Google, We Video, Hapara, Clever, Screencastify, EdPuzzle & Boxlight
 - Local Technology & Curriculum Training Days

Other

- ❖ The end of year summary attendance report for excessive absences is shown below. Two hundred ninety-nine (299) of these students exceeded 18 days (10%) absent. Of these 299, thirty have more than thirty-five days (20%) of absences. This number remained stable from last years' excessive absence report for students over 35 days, but the seven-year trend has begun to increase after several years of moving down. Students who have left Bennington are included in this report for the year. The percentage of students at the end of the year considered "excessively absent" has increased over the past three years for the district. This number is used in the Accountability Rating formula for each school and the district.

20-21	K	1	2	3	4	5	6	7	8	9	10	11	12	
BE	2	0	1	0	1	1	0	0	0	0	0	0	0	5
HE	0	1	2	0	0	2	0	0	0	0	0	0	0	5
PC	0	1	3	0	2	0	0	0	0	0	0	0	0	6
AP	1	0	0	2	1	1	0	0	0	0	0	0	0	5
BMS	0	0	0	0	0	0	17	17	16	0	0	0	0	50

Bennington Public Schools Curriculum & Assessments Report July 11, 2022

ATTACHMENT V-A.5

BHS	0	0	0	0	0	0	0	0	0	27	18	29	24	98
TOTAL	3	2	6	2	4	4	17	17	16	27	18	29	24	169

21-22	K	1	2	3	4	5	6	7	8	9	10	11	12	
BE	7	4	3	4	4	4	0	0	0	0	0	0	0	26
HE	9	6	7	5	1	4	0	0	0	0	0	0	0	32
PC	4	2	5	3	3	6	0	0	0	0	0	0	0	23
AP	1	4	2	1	4	5	0	0	0	0	0	0	0	17
BMS	0	0	0	0	0	0	31	21	35	0	0	0	0	87
BHS	0	0	0	0	0	0	0	0	0	16	28	30	40	114
TOTAL	21	16	17	13	12	19	31	21	35	16	28	30	40	299

The administration reviews percentages over time which are included here as well as our Average Daily Attendance for each building and District for the year.

17.6 Days or More (10% Absent)							
	2015-16	2016-17	2017-18	2018-19	2019-20	2020-21	2021-22
Elementary	0.84%	1.03%	0.67%	0.72%	2.34%	1.07%	4.87%
Middle	NA	NA	3.00%	2.82%	6.49%	6.23%	10.31%
High	5.55%	5.91%	7.41%	7.81%	10.15%	10.64%	11.96%
District	2.57%	2.90%	2.69%	2.96%	5.13%	4.58%	7.85%

35 Days or More (20% Absent)							
	2015-16	2016-17	2017-18	2018-19	2019-20	2020-21	2021-22
Elementary #	1	2	0	1	5	1	3
Middle #	NA	NA	0	1	9	11	10
High #	8	7	4	7	16	18	17
District %	0.44%	0.39%	0.15%	0.31%	0.88%	0.81%	0.79%

Average Daily Attendance % 2021-2022	
Bennington Elementary	95.10%
Pine Creek Elementary	95.41%
Heritage Elementary	94.71%
Anchor Pointe Elementary	95.38%
Bennington Middle	94.43%
Bennington High	93.77%
District	94.67%

Superintendent Notes July 2021

1. Enrollment update: To date, we have 4,014 students registered to attend Bennington Public Schools this August. The district has another 22 students in the process of enrolling online. We have seen an increase in the number of families enrolling new students in the past week. In October of 2021, we projected a K-12 student enrollment of 4,090. We could reasonably increase our student enrollment by 250 to 300 students this year. The largest enrollment increases this district experienced was an increase of 334 students from the school year of 2019/20. Currently, we have 313 new kindergarten students enrolled for the coming school year. This is down 43 students from an expected 356 enrollment number back in October of 2021. We understand other suburban school districts are experiencing the same unexpected decrease in kindergarten student enrollment. We have no solid explanation for this decline in kindergarten enrollment other than the birth rate for Douglas County has been declining (RSP).
2. Chief Deputy Hudson from the Douglas County Sheriff's Department would like to send a team of law enforcement personnel to tour all of our facilities before the start of school. This is in response to the tragedy at Uvalde, TX. Dr. Blomenkamp and Mr. Edens will coordinate this work with the Douglas County Sheriff's Department.
3. We are working on a new communication feature that will be posted on the website by the end of this week. This new feature will update the community on several of the district's ongoing construction projects. We hope to include some of the pictures and information that DLR Group provides the Board on a monthly basis for the community to see.
4. The District will be sending a newsletter out to all box holders. This newsletter should have hit some mailboxes on Friday. This is a special newsletter filled with information about our need for additional facilities and the upcoming community forums to gather additional input on a possible bond issue in November. Our annual back to school newsletter filled with information related to registration and back to school information for families will be sent at a later time.
5. The church organizations continue to use our facilities during the summer. We have one organization using Anchor Pointe and two looking to start up meetings at Bennington Elementary and Heritage Elementary later this summer.
6. We have a long-standing collaboration with the Visiting Nurses Association (VNA) for the services of a school nurse. The 2021-22 agreement was for a total of 1,060 hours at a rate of \$51.50 per hour. The VNA School Nursing Program would increase their time to 1,200 hours of nursing services contracted by Bennington Public Schools (BPS) for 2022-23. Their costs will increase from \$51.50 per hour to \$52.50 per hour. The total costs for VNA nursing services for 2021-22 contracted hours was \$545,90.00 (1,060 nursing hours at \$51.50/hour). The total costs for VNA nursing services for 2022-23 contracted hours will be \$63,500.00 (1,200 nursing hours at \$52.50/hour).
7. We will have approximately 80 new certificated staff come to the district office starting with some training this week. New certificated staff will be asked to complete some HR paperwork and receive a district laptop and some technology training. New elementary staff will be requested to return on Monday, August 8th for two days of reading assessment training. All new certificated employees are scheduled to return for two days of new induction training on Wednesday, August 10th, before all staff report for the first contract day of the 2022/23 school term on Friday, August 12th.
8. We will be in read only mode for all administrative reports this evening (typical July). We will have three district administrators and an administrator from all three levels in attendance tonight.

BENNINGTON PROJECTS (Status Update)

The following is the status update (as of Thursday, July 7, 2022) of the Bennington projects as provided by Michael Berg from DLR:

The projects are nearing completion and the contractors are working to finish work and work with the district for possession of the areas. Landscaping, seeding and sod continues onsite at the new middle school with ground sprinkler system starting at the ES for sod to go down prior to the start of school. The elementary school is working on commons / cafeteria flooring and athletic equipment installation in west area of the building with the academic areas being reviewed by DLR getting ready for move in. The 171st street and Woodney road project has completed concrete paving and continues sidewalk installation and backfilling. The HS stadium project is proceeding with parent drop off concrete and closeout of concessions building

Middle School #2

1. Corridor flooring is being done in the academic wing to finalize the academic wing
2. The administration area is complete with the vestibule entry glass and security in process
3. Kitchen equipment is being started up as it is set in place
4. Parking lot paving and drives are complete with striping and signage being installed this week
5. New football field sod has been installed and practice field modifications are being done for sprinkler and sod to be installed in the coming weeks. The athletic field lighting is scheduled for the end of the month due to shipping delays
6. Band and vocal areas are being finalized with flooring and ceiling clouds
7. The wrestling room pads are onsite and will be installed as soon as the final coat of paint is completed this week

Elementary #5

1. The academic wing work is complete with paint touch up and casework securement is being done
2. The front and back entry storefront glass doors are installed with glass being completed this week. Designer glass was delayed and should be installed next week and ready for the start of school
3. Administration area casework, lighting and paint are complete with finish carpeting being installed this week
4. Kitchen equipment has been installed and connected
5. Playground basketball court has been poured with playground area prepped and coordination has been done with the playground contractor
6. Academic lockers are scheduled to be installed next week
7. Building air conditioning is running throughout and is being climatized.

High School Stadium Improvements

1. Punchlist of buildings complete. Contractor addressing items.
2. Plaza and Softball concessions are waiting on delivery of tile
3. Cracked sidewalk panels removed and replaced
4. Final seeding is ongoing
5. Bus/Parent drop off loops paving complete

171st / Woodney Road work

1. Mainline paving is complete
2. MUD is installing gas/water main
3. Snowden @ 168th widening continues
4. Sidewalks and fine grading ongoing

Bennington MS #2



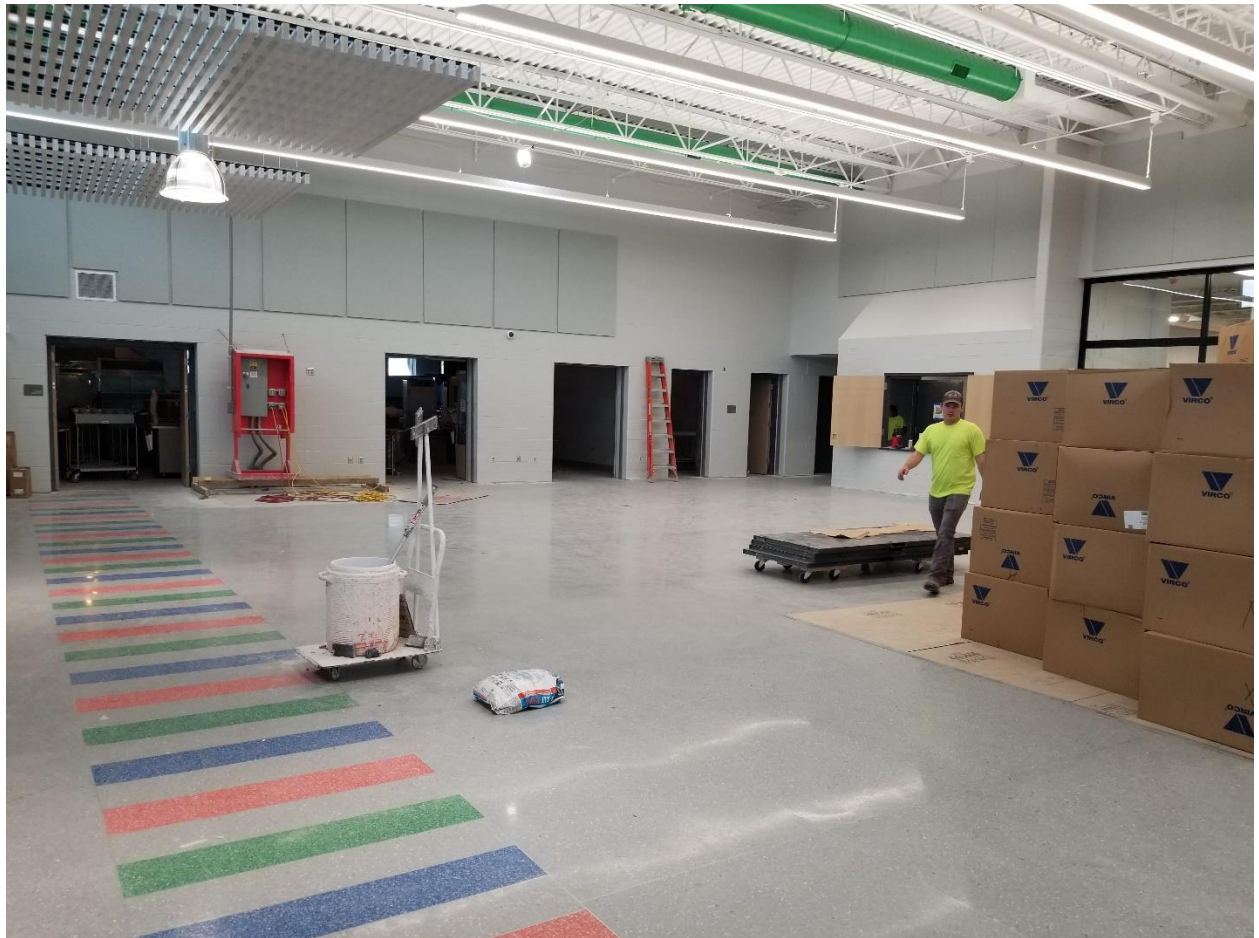

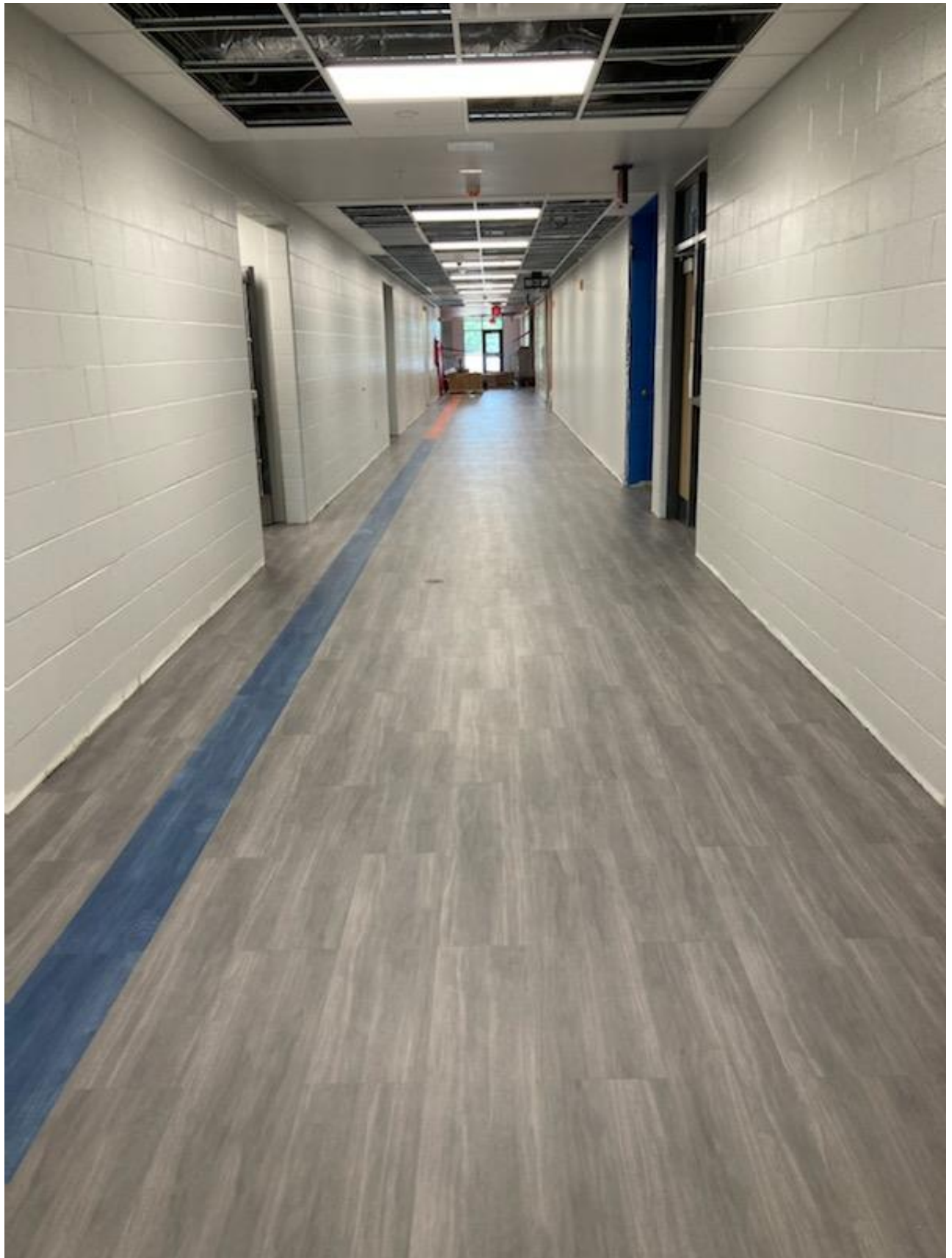

Bennington ES #5









Bennington HS Stadium Improvements





171st/Woodney Road Work







Bennington High School #2

Design Share



Pre-design | July 11th 2022

10-22102-01



Agenda

- Vision and Guiding Principles
- Learning Suites What We Learned
- Building and Site Design What We Learned



We see a safe, innovative, forward-thinking learning environment that celebrates our community and provides flexible and adaptable spaces to stimulate collaboration, inspire creativity, and support our diverse group of all educators and learners.



Creative & Inspiring

Our high school will encompass an array of learning environments that inspire students and staff to make real-world connections, explore their curiosities, and think outside of the box.



Community Culture & Innovation

Our high school will be a collaborative innovation hub that celebrates community culture, educational excellence, and supports students' unique learning styles, interests, and dreams.

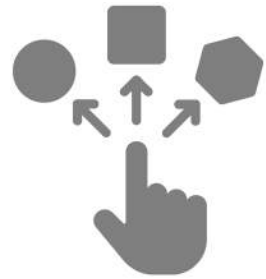

Variety & Flexibility

Our high school will offer our students a wide variety of educational opportunities with flexible spaces, natural light, and colors.



Diverse & Inclusive

Our high school will be a welcoming and vibrant learning environment that accommodates growth, encourages individuality, and provides a safe space where all learners can thrive and achieve success.



Learning Suite

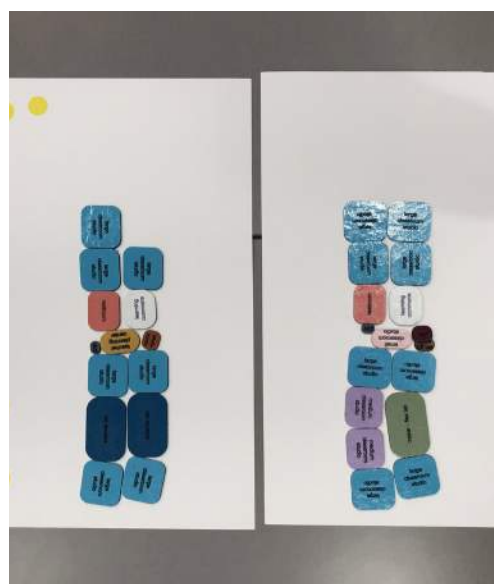
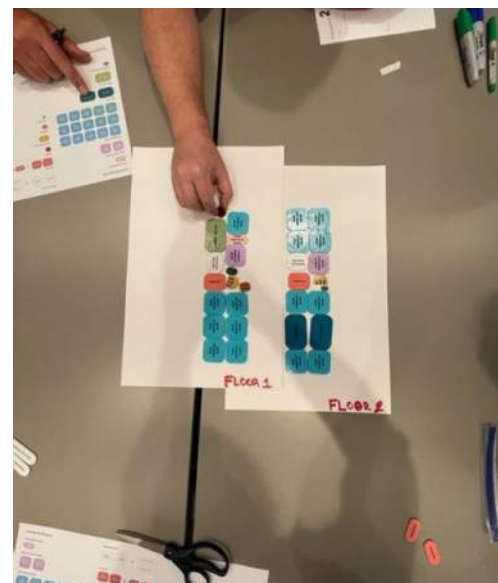
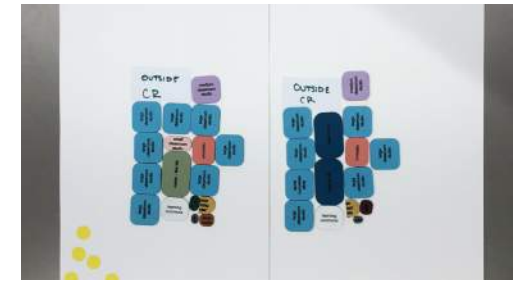



Team A

Pros:

- Math and science together
- English SS together
- Efficient design
- Like centralized bathrooms
- Classrooms spreading
- Bathrooms centrally located
- Teacher plan for math and science
- Flex area by staff spaces
- Science together
- Small studio near teacher space
- Teacher plan are centered
- Science on some floor
- Teacher planning center in science area
- Linear design

Cons:

- No supervision
- Not as much light
- Only teacher planning on one floor
- Not balanced

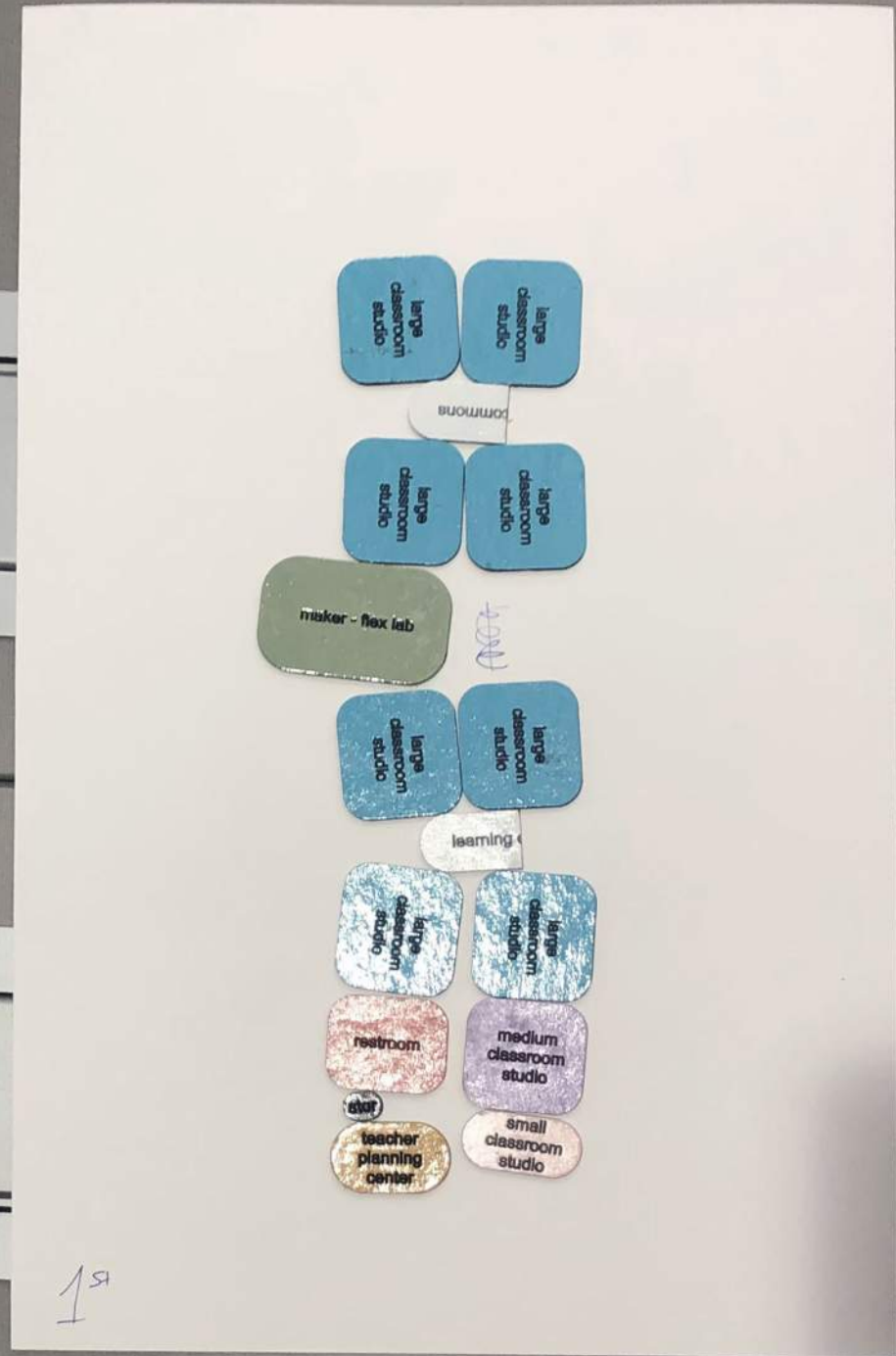
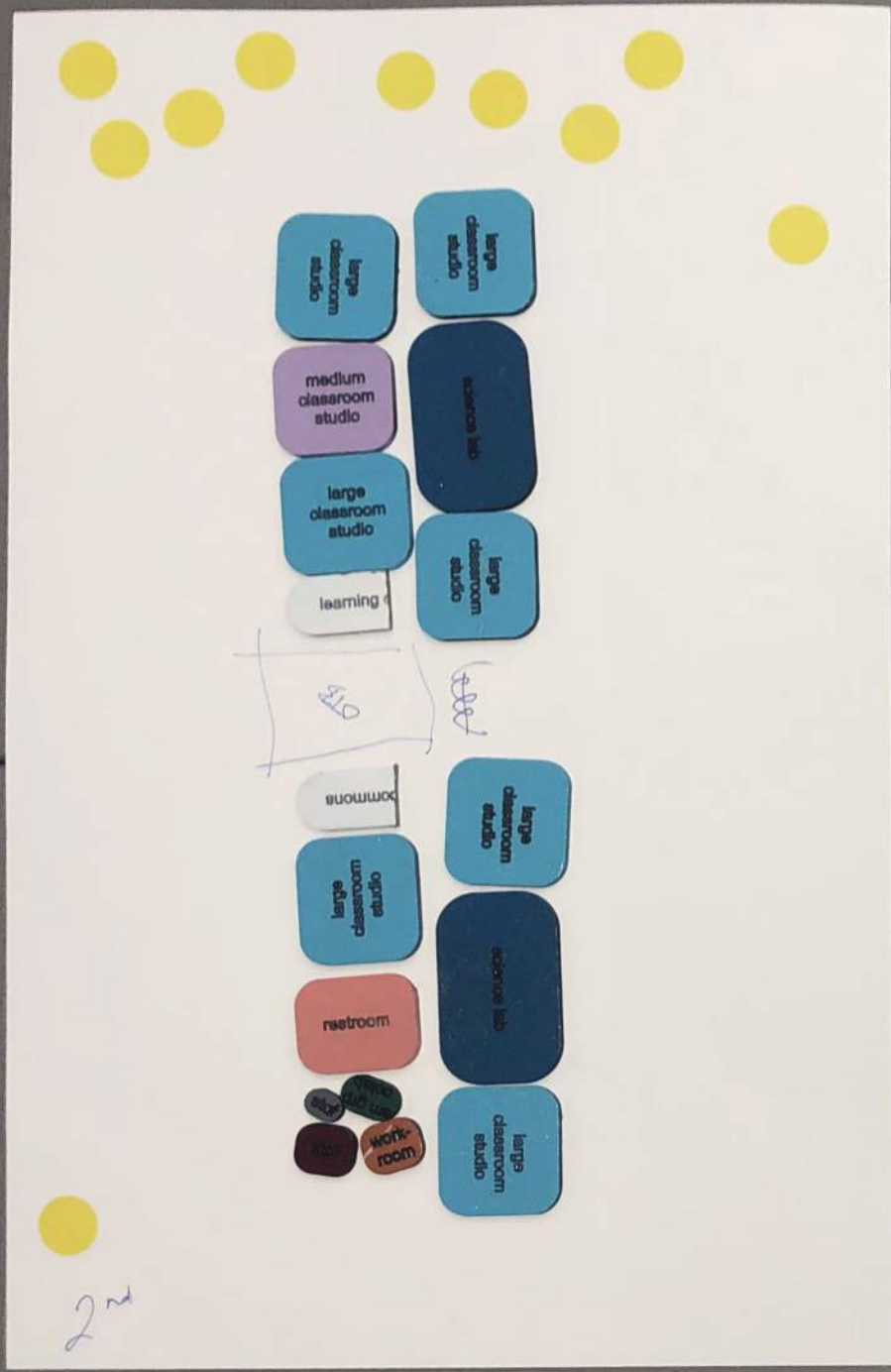

Team B

Pros:

- Shared learning spaces
- Large maker 2 story space
- Teacher supervision
- Restrooms stacked
- Like stairs in middle
- Stairs for light
- Learning center split
- Like the outdoor space
- Central stairs spread out learning commons
- Teacher space into pods
- Labs same floor
- Teacher supervision at hallways
- Collaboration spaces
- Stairs central
- Central stairwell flow and organization
- Linear loading

Cons:

- Middle stairwell adds cost
- Science labs separated
- Would keep labs close
- Long and narrow
- Teacher and planning on one floor and opposite workroom
- Bathroom on the end to monitor

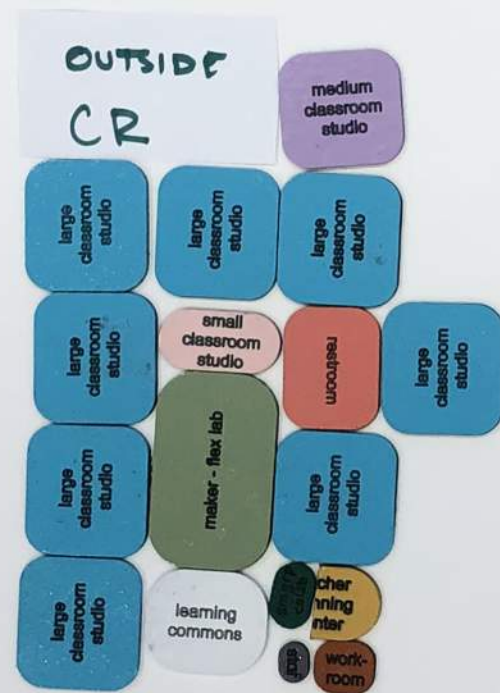

FLOOR 1

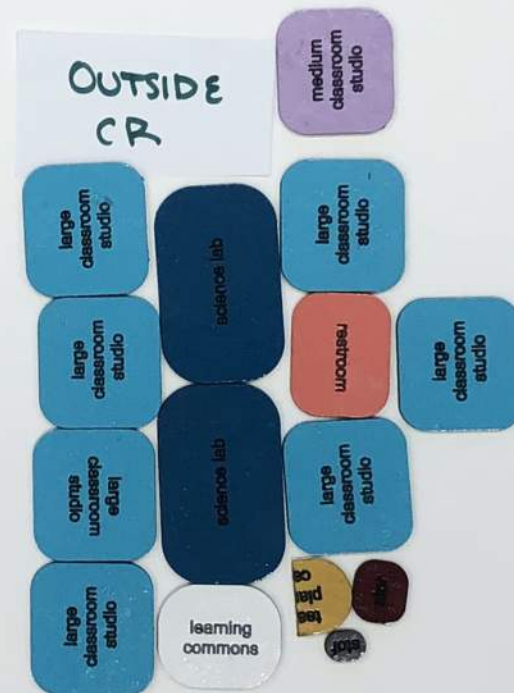

FLOOR 2

Team C

Pros:

- Outdoor classrooms
- Like shape of supervision
- Restrooms stacked
- Science wing together
- Like idea of looking down on other areas
- Outside learning space
- Different shape – not long and narrow
- Bundled teacher area
- Teacher plan spit
- Like the stairs in the middle to allow for more classroom light
- Outdoor classroom space
- Teacher space next to learning commons
- Linear loading
- Distributed commons

Cons:

- Cost with different type of design
- Don't like bathrooms at end
- Outside classroom space – is it worth it in NE



Learning Suite Summary

- Science on the upper level*
- Centralized stair*
- Distributed learning commons*
- Outdoor classroom*
- Departmentalization*
- Teacher collaboration workroom on both floors*

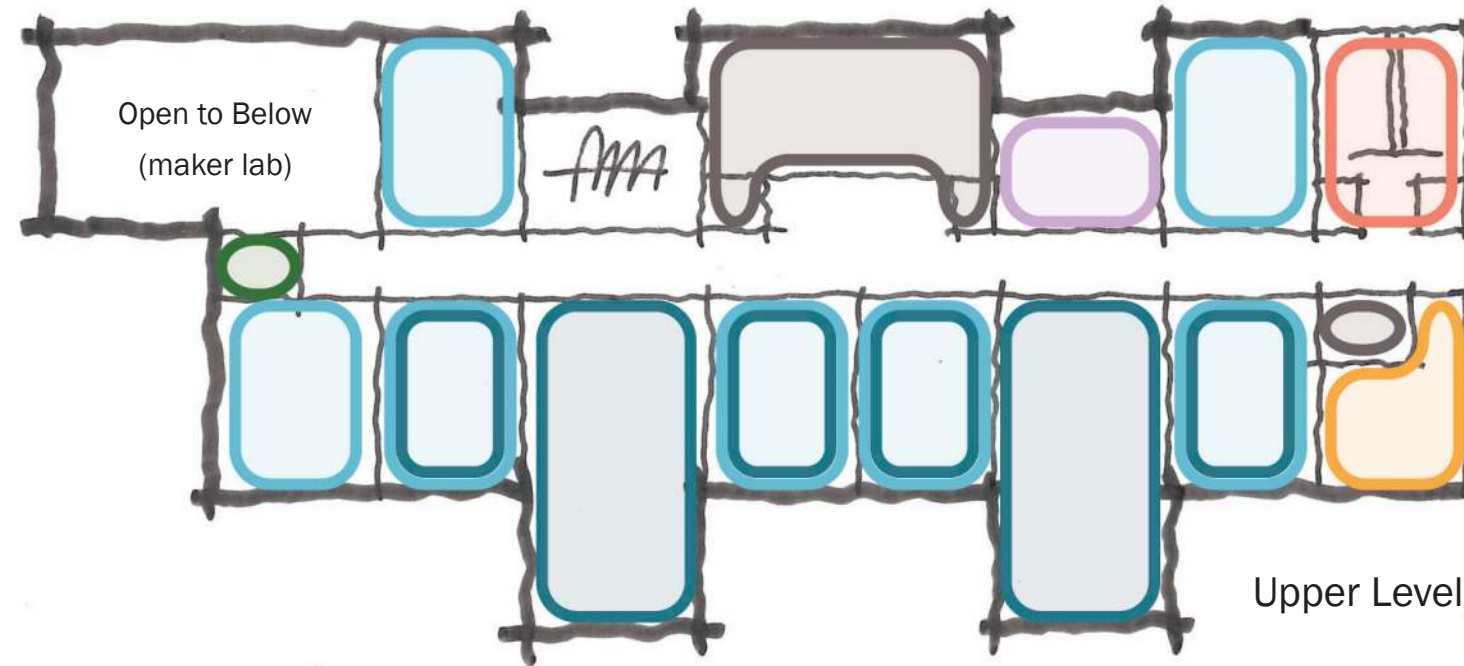

- Small Classroom Studio
- Medium Classroom Studio
- Large Classroom Studio
- Science Lab
- Maker - Flex Lab
- Small Group Room
- Learning Commons
- Restrooms
- Teacher Planning Center
- Mechanical

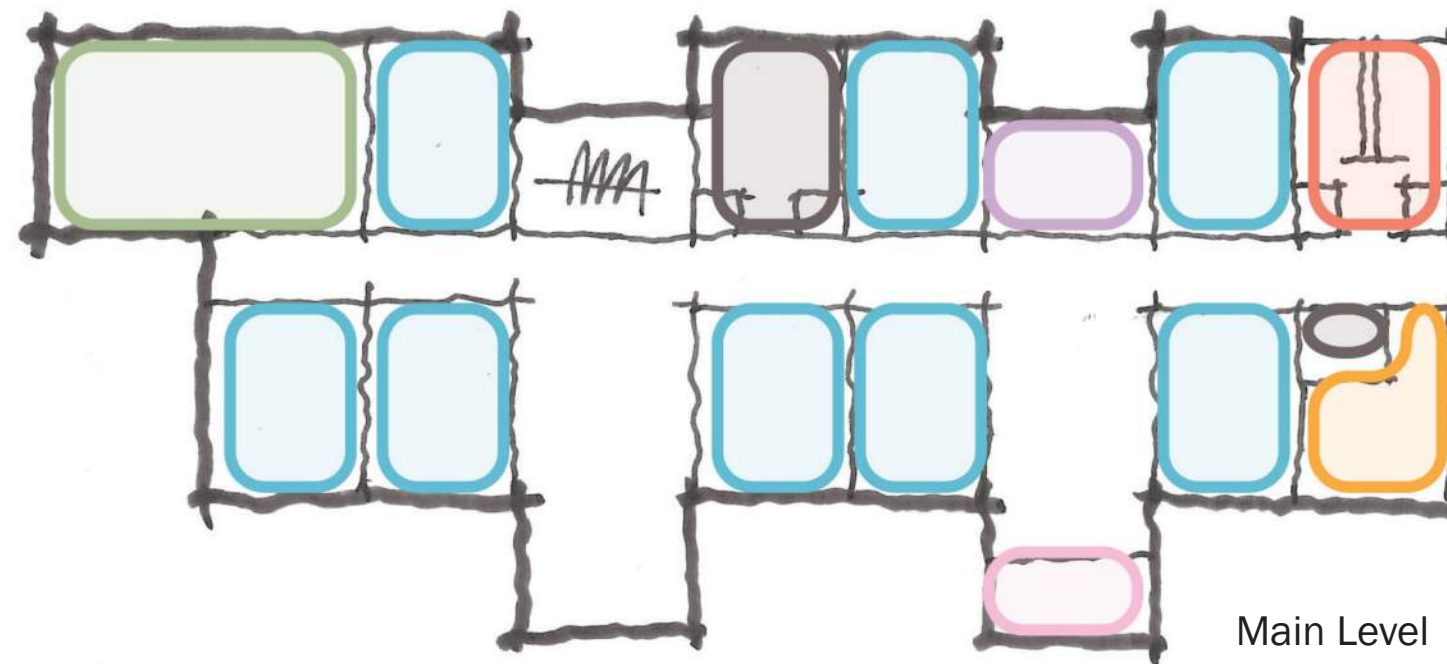

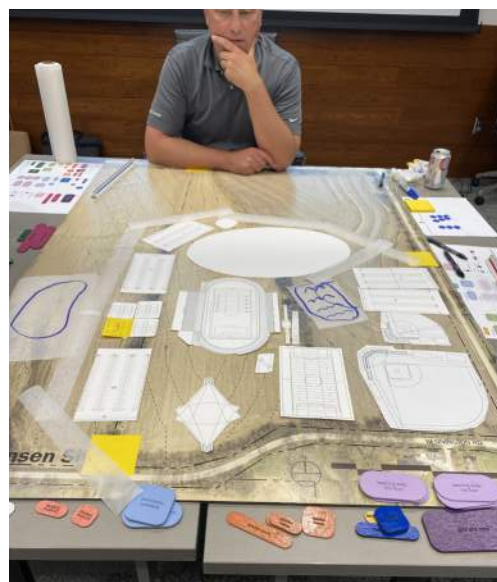



East Site 1

Pros:

- Building design
- Academics separated from noise / athletics
- Entry on the south
- Special needs integration
- Efficient site, room for another school
- Easy access for band and athletic support to stadium
- Parking, south and continuous

Cons:

- Football facing wrong direction sun in eyes of home fans
- Decommissioned Landfill nearby
- Long walk to BB SB fields

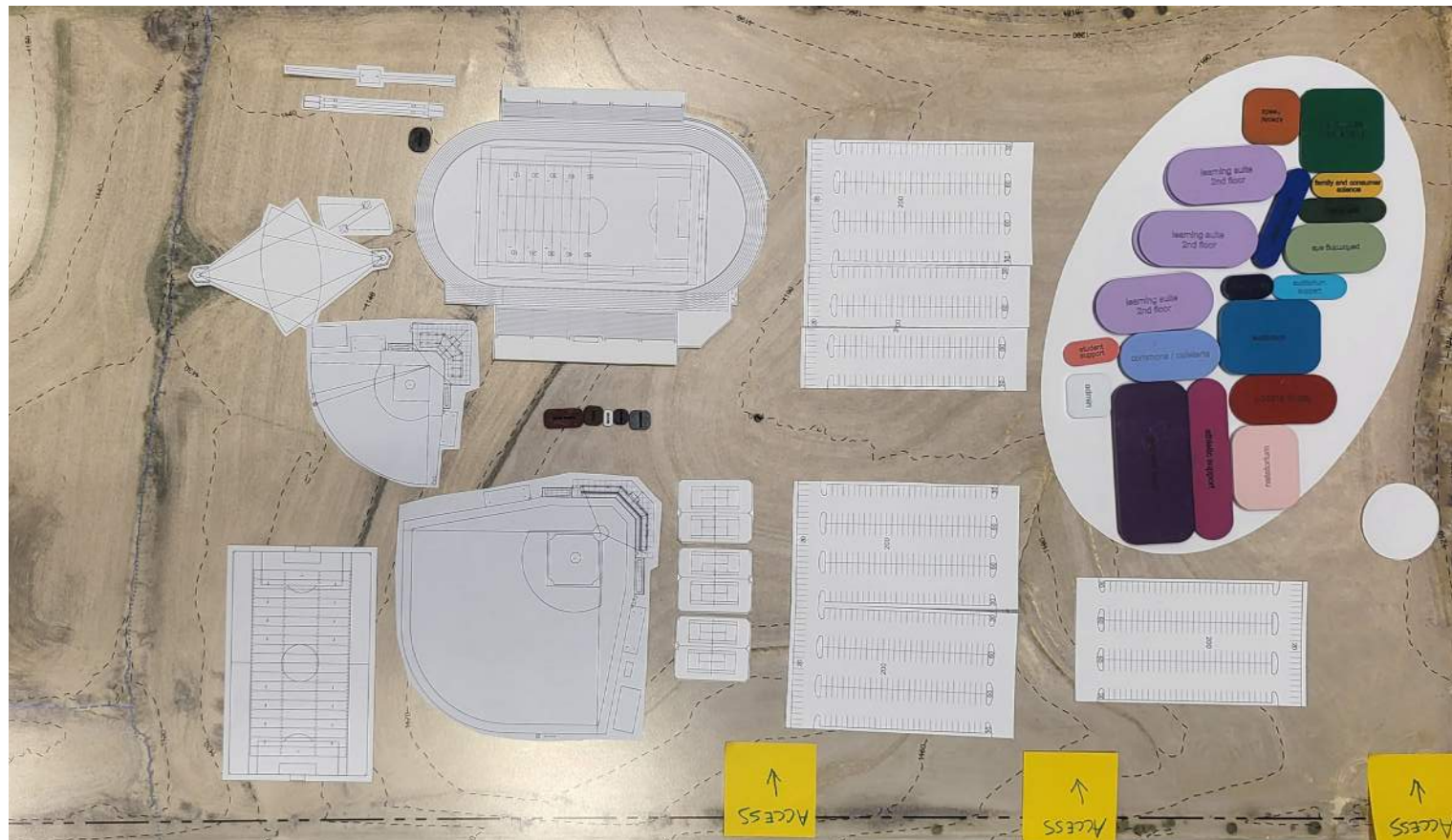

East Site 2

Pros:

- Parking and access
- Access road for special needs and specialized programming
- Facility support
- Central athletic facilities
- North side entrance
- Layout of school – separate athletic / band well from learning

Cons:

- Entrance on north
- Football facing wrong direction sun in eyes of home fans
- Congested building design
- Storefront
- North entrance
- Parking between complex

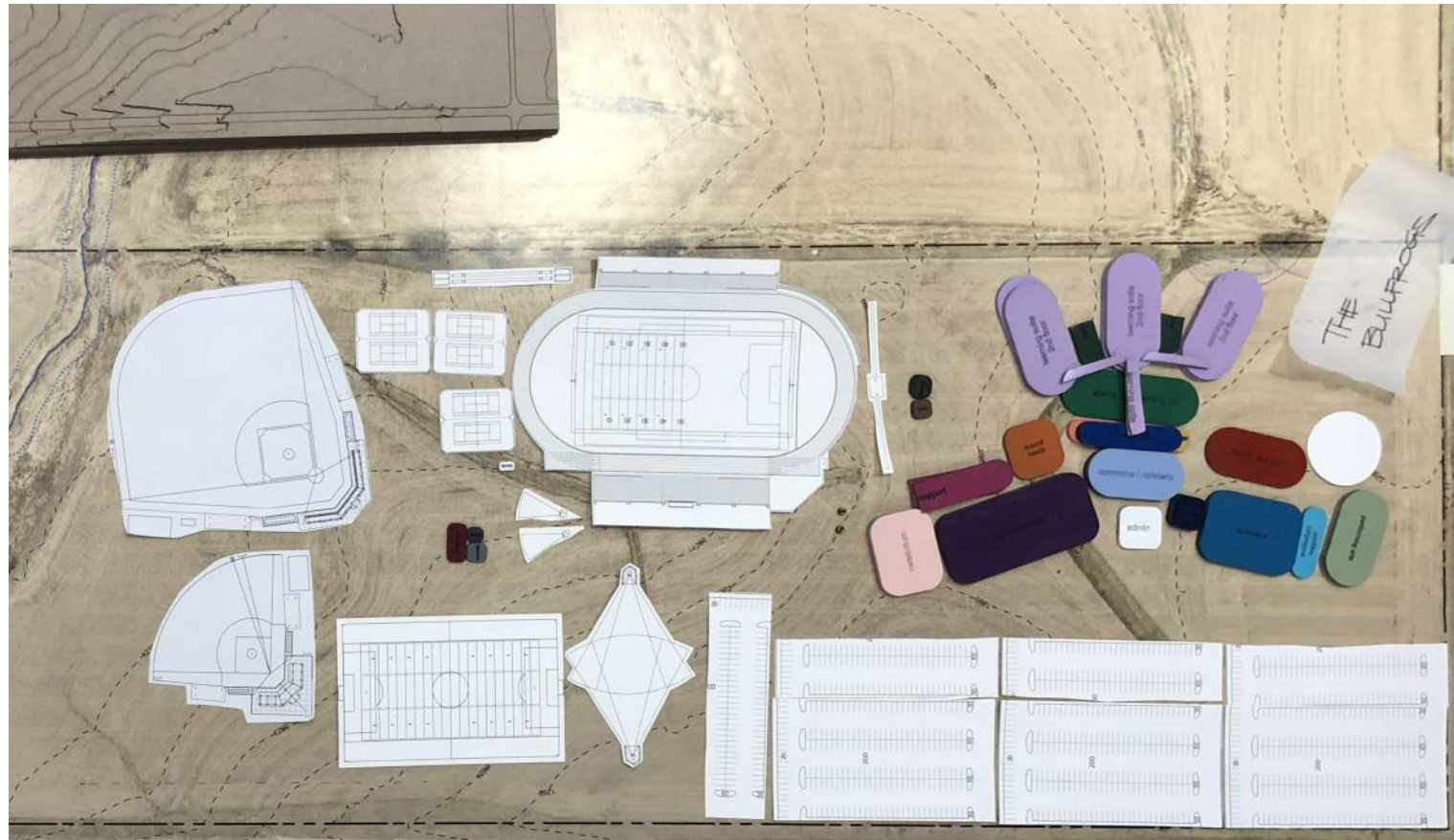

West Site 1

Pros:

- Feature special programs
- Parking access to building
- Facility support is hidden
- Unique design
- Special needs integrated
- Counseling below media
- 2 wing design
- Commons in middle

Cons:

- Parking centralized
- Parking far from fields
- Not enough parking near athletic fields
- Long and narrow
- Only one entrance?
- Band away from field

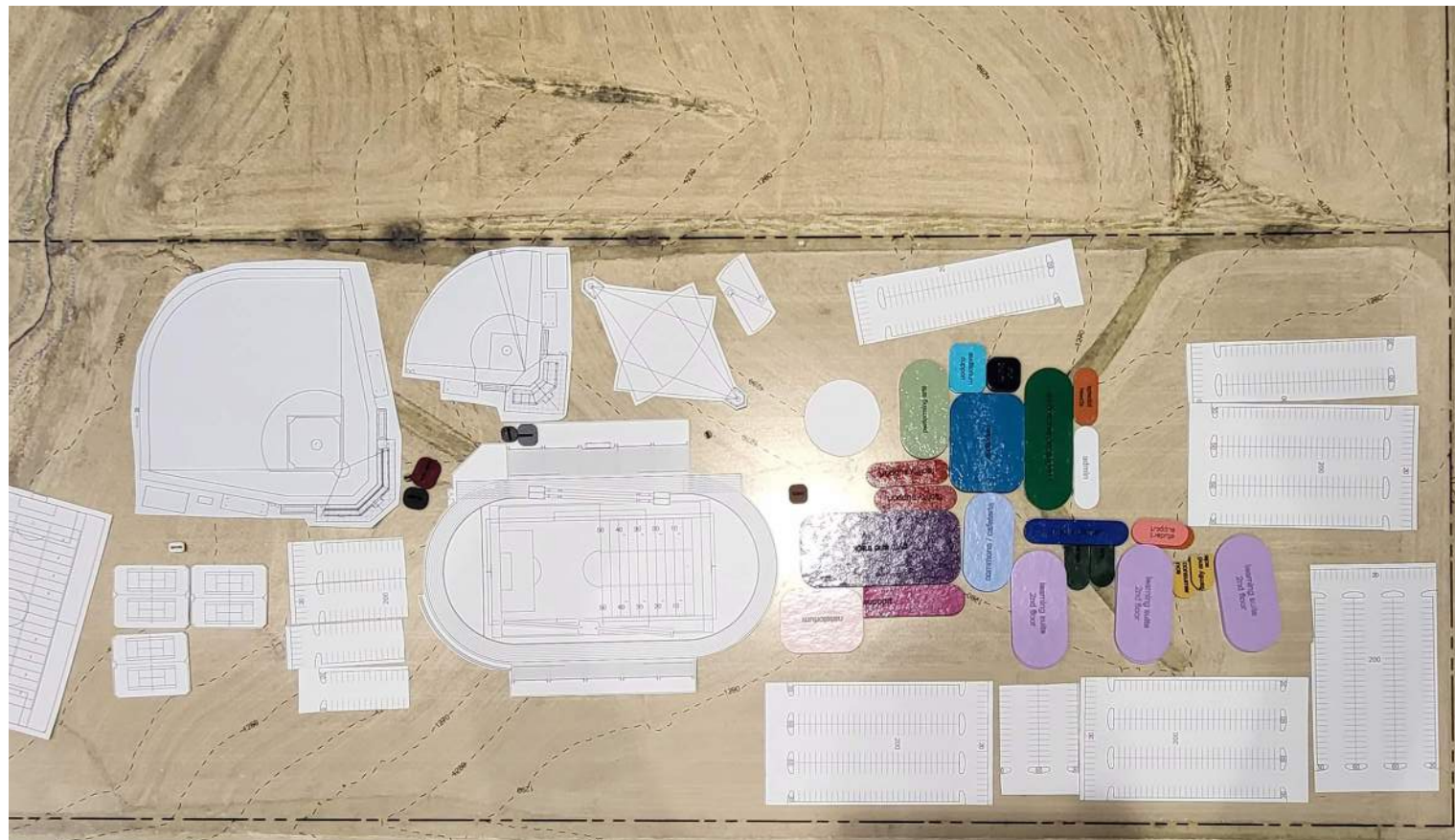

West Site 2

Pros:

- Building design / layout
- Parking, buffer from 204th
- Field and gym next to each other
- Student entrance off south
- Separate bus and student entrance
- Long jump and pole vault in stadium
- Ball field orientation
- Field close to school
- Close access to athletics
- Close access to community

Cons:

- Parking too far from athletics
- No room for academic expansion
- Football facing wrong direction sun in eyes of home fans
- Access to deliveries
- Narrow site



North Site 1

Pros:

- Building design
- Special needs integrated
- Activity vs. classroom spline
- Separate entrance for gym
- Integration special needs and regular classrooms
- Perfect spot for pool
- Parking, central and field and school separation with parking
- Access BB and SB fields

Cons:

- Stadium away from school
- Stadium orientation, home side to west
- Long ring road
- Extra parking at back – long ways during school day
- Long and narrow
- Parking away from athletic fields



North Site 2

Pros:

- Parking distribution
- Perimeter parking
- Access points to building
- Parking
- Natatorium location
- Back of house not visible
- 2 special needs locations
- Parking spread out
- Parking near building
- Field access

Cons:

- SB/BB field orientation
- Not enough parking near athletic fields
- Sped not with regular classrooms



Summary

- *Spread parking out – be careful to not to be too far from building*
- *Zoning – ability to close off park to the building*
- *Athletic and performing arts close to fields*
- *Special education integration with the remainder of the school*
- *Softball and baseball with the same orientation*



East Program Progression

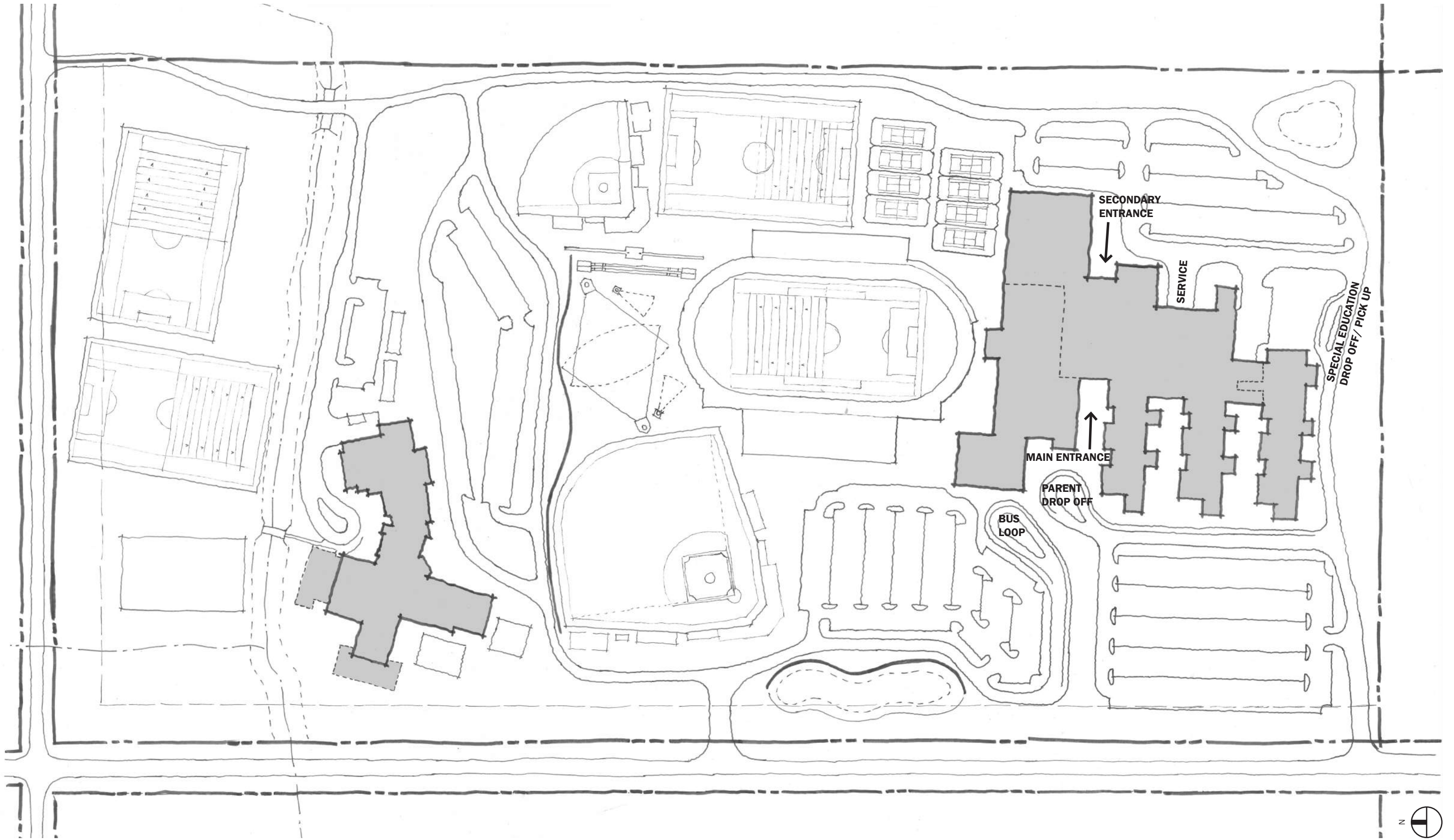

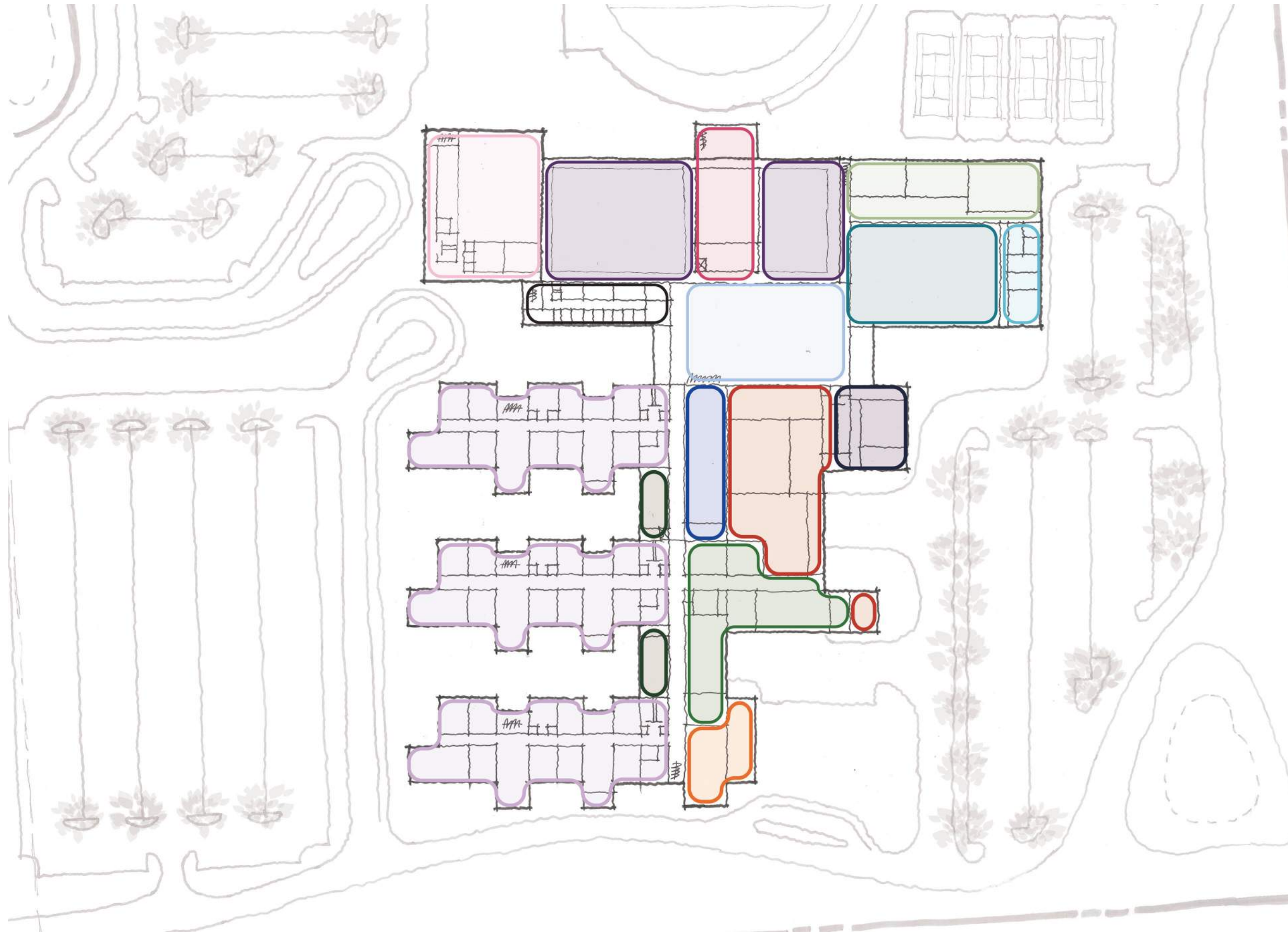

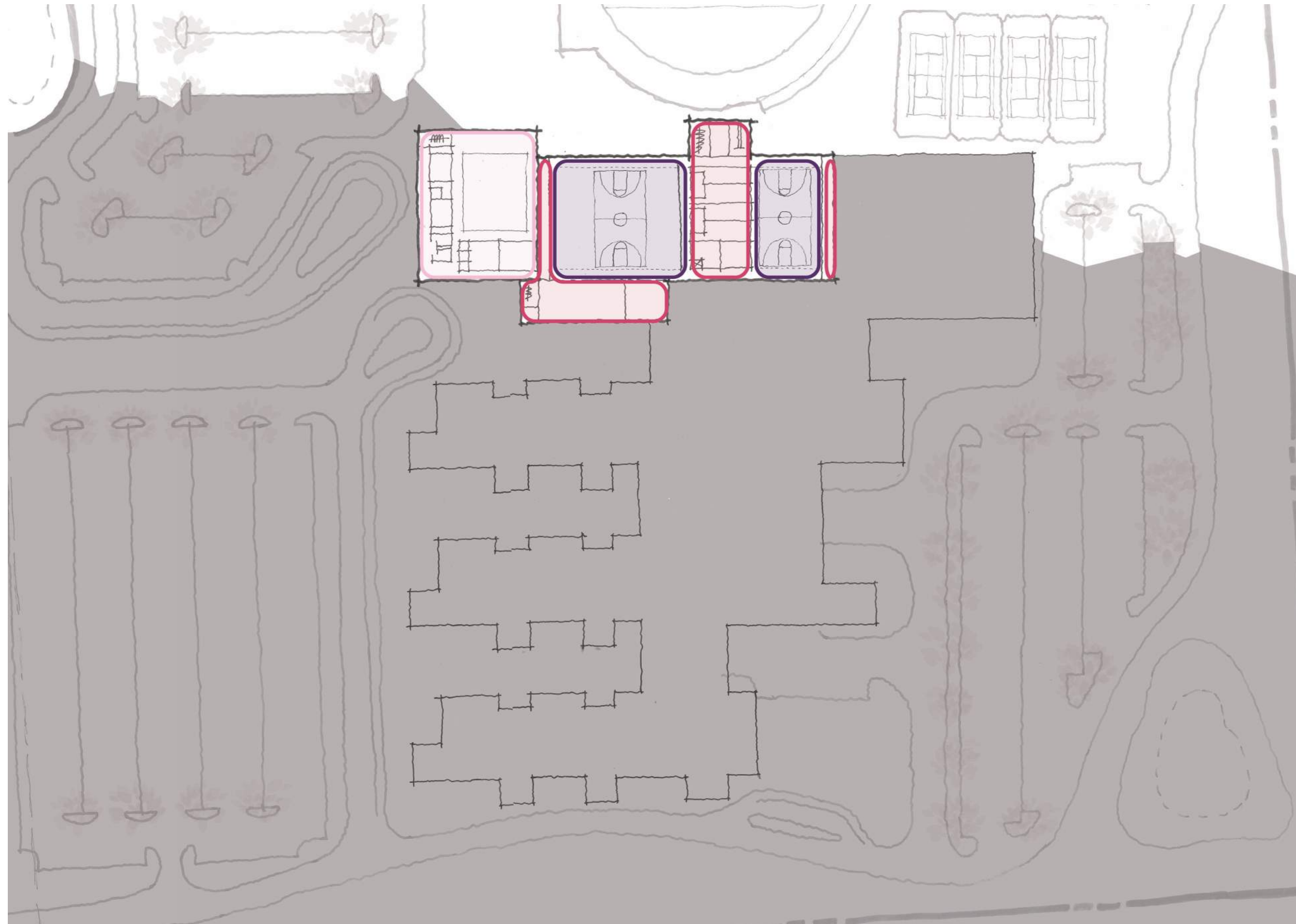

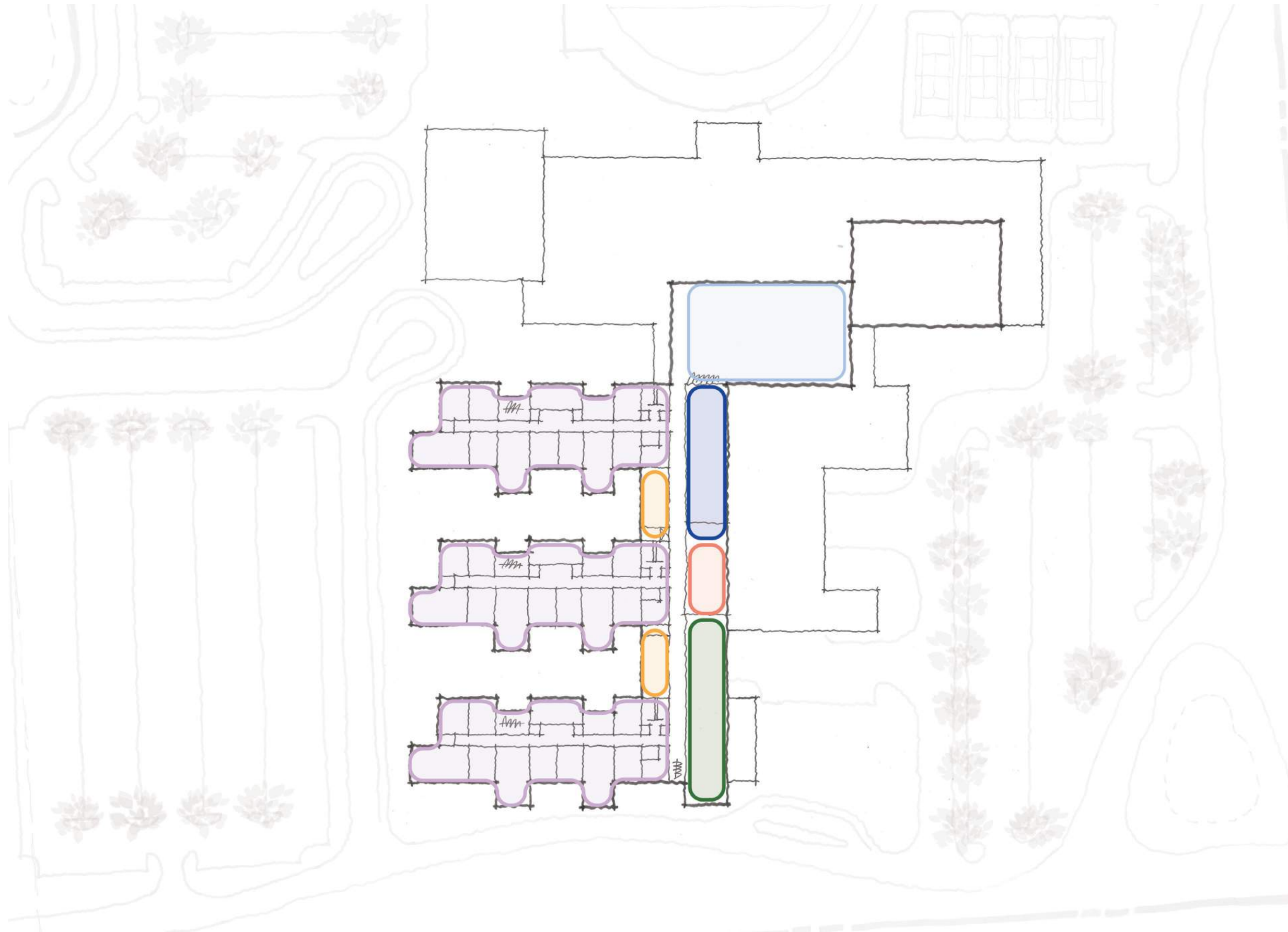

- Administration
- Facility Support
- Special Needs
- Student Support
- FCS
- Performing Arts
- Specialized Learning Lab
- Visual Arts
- Media Center
- Black Box
- Auditorium
- Auditorium Support
- Commons
- Learning Suites
- Gym and Track
- Athletic Support
- Natatorium

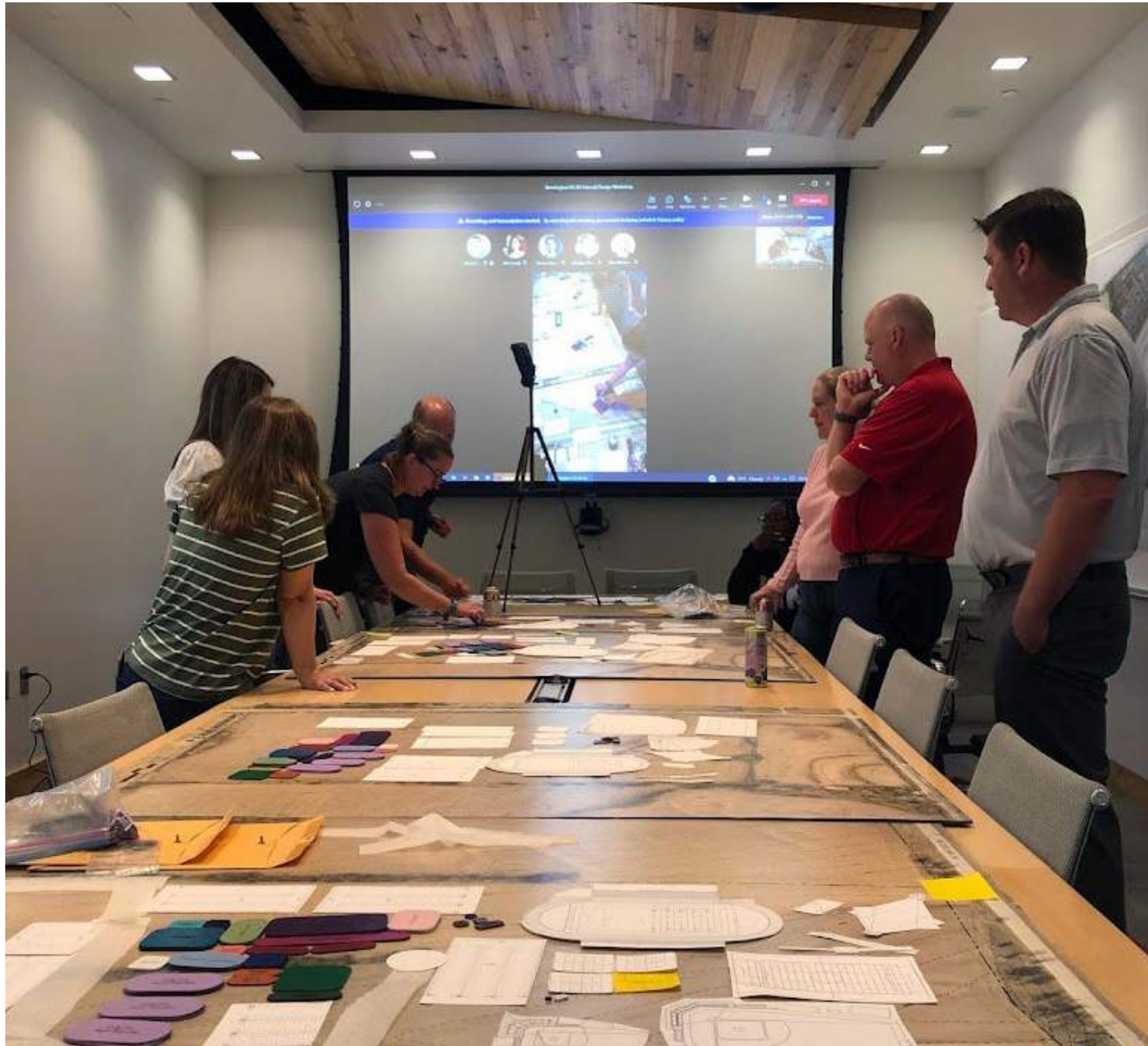

West Progression

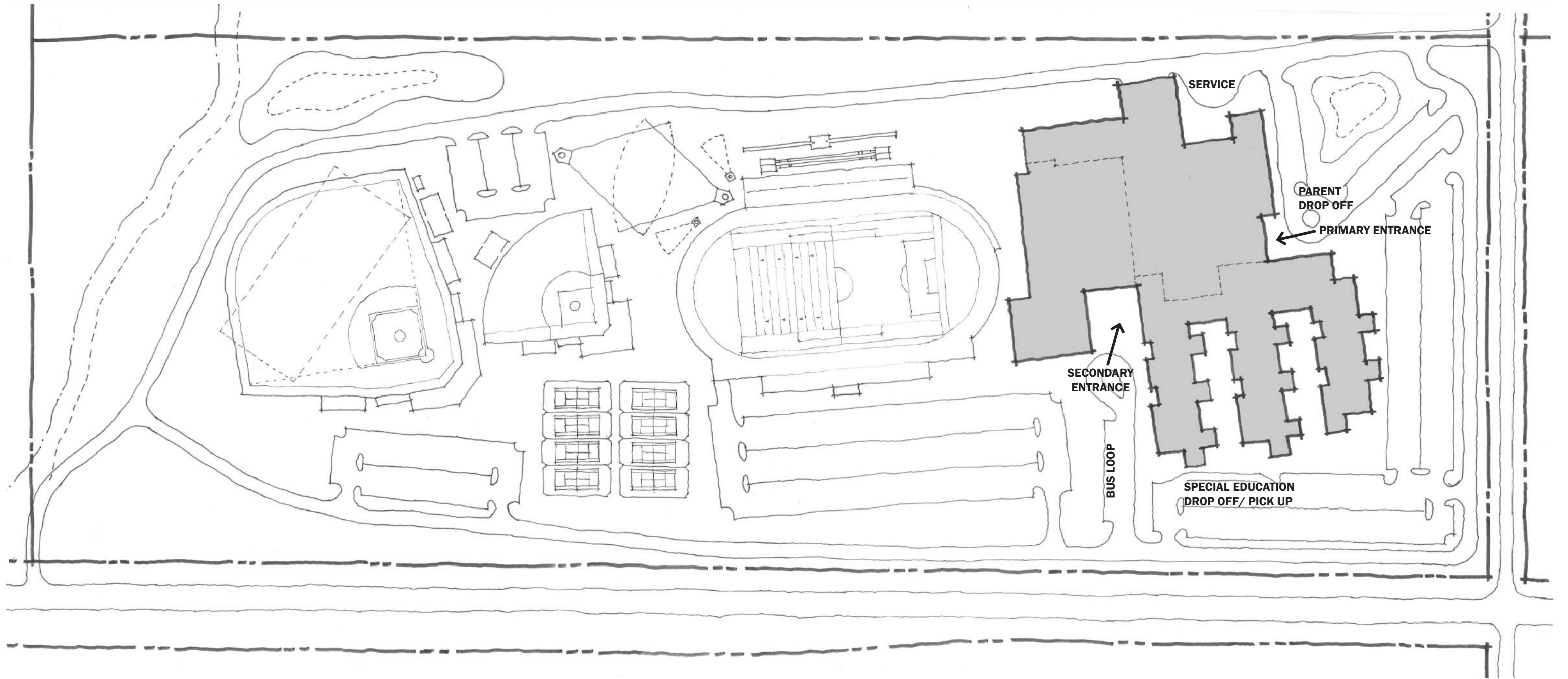

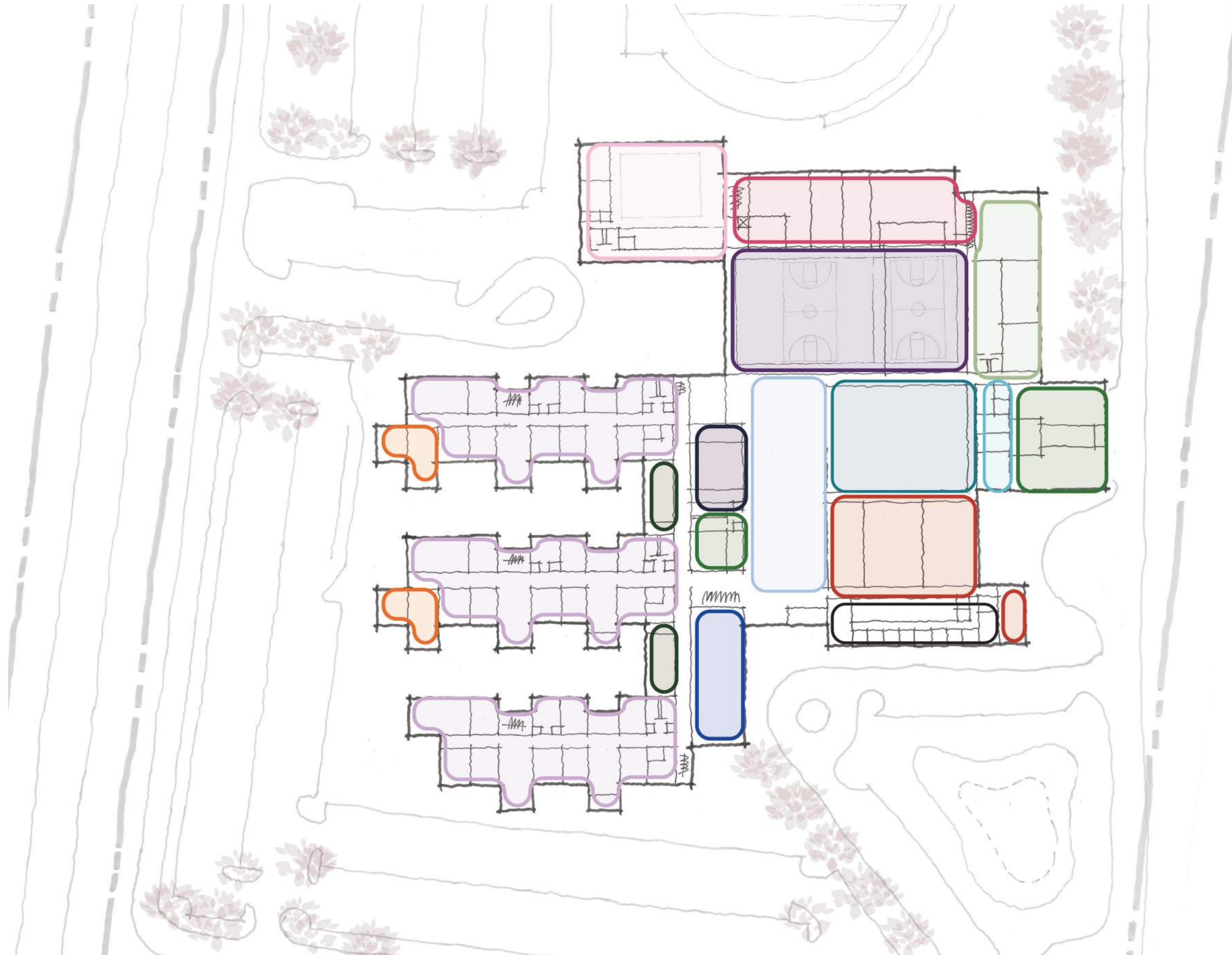

- Administration
- Facility Support
- Special Needs
- Student Support
- FCS
- Performing Arts
- Specialized Learning Lab
- Visual Arts
- Media Center
- Black Box
- Auditorium
- Auditorium Support
- Commons
- Learning Suites
- Gym and Track
- Athletic Support
- Natatorium

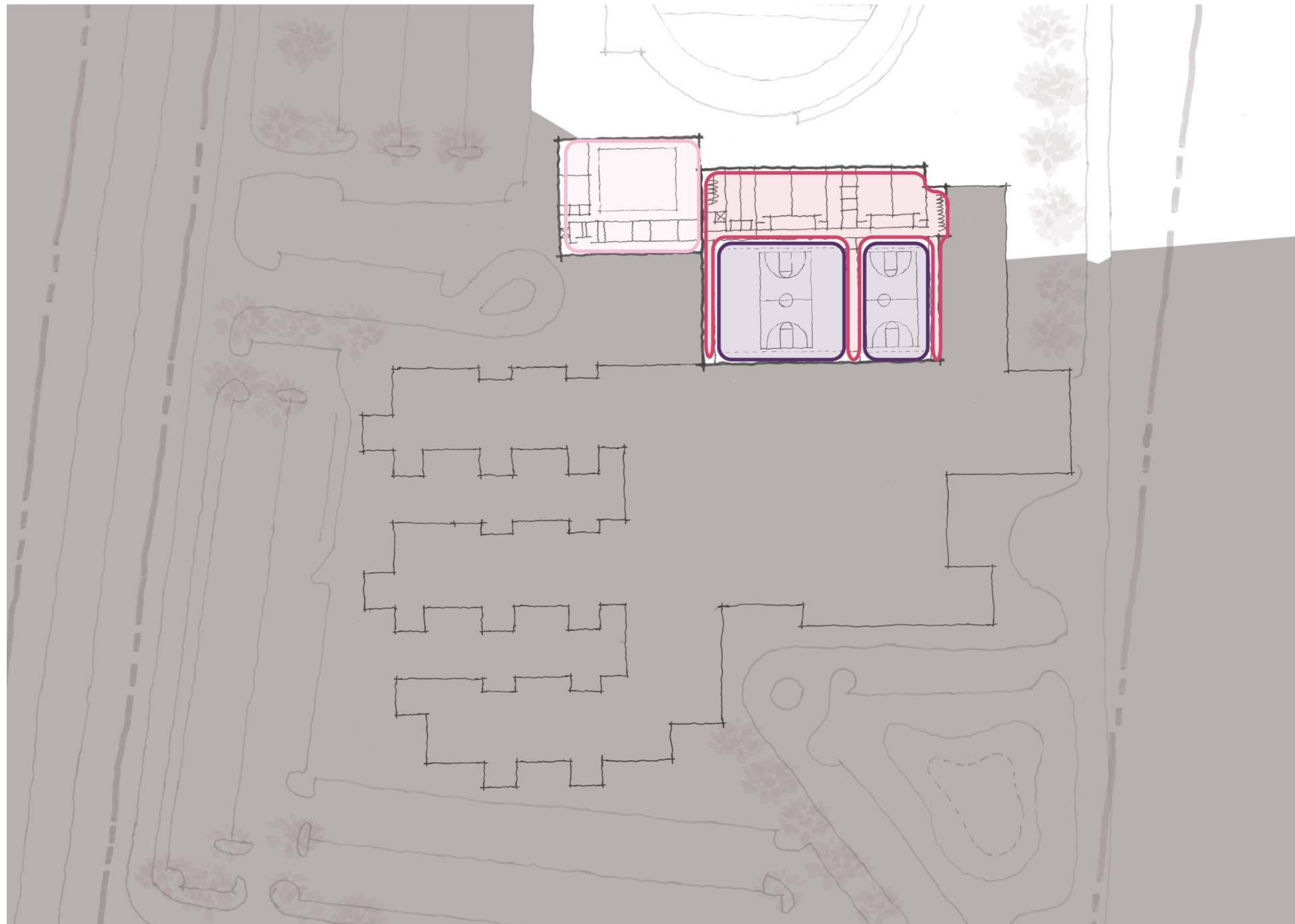

- Administration
- Facility Support
- Special Needs
- Student Support
- FCS
- Performing Arts
- Specialized Learning Lab
- Visual Arts
- Media Center
- Black Box
- Auditorium
- Auditorium Support
- Commons
- Learning Suites
- Gym and Track
- Athletic Support
- Natatorium

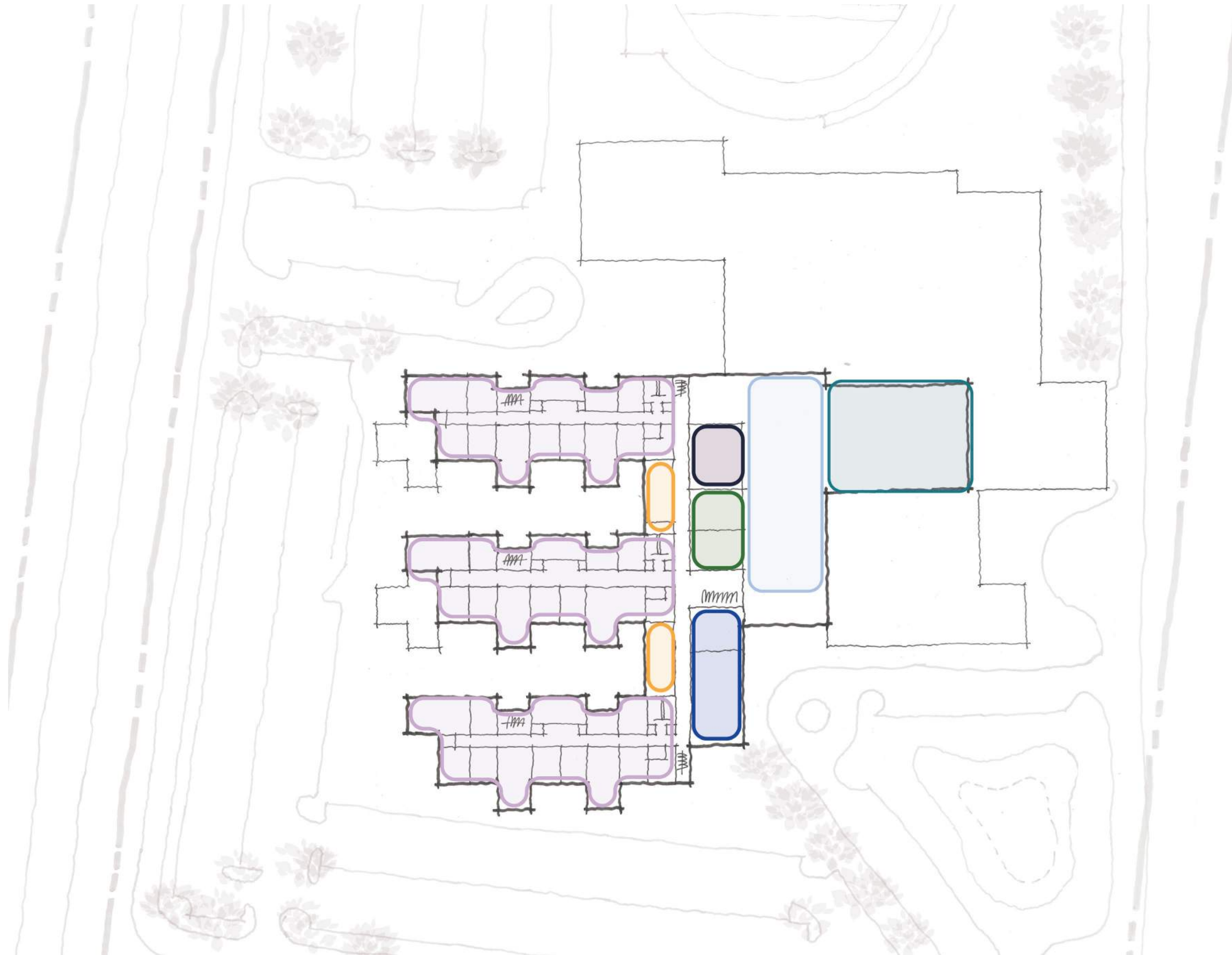

- Administration
- Facility Support
- Special Needs
- Student Support
- FCS
- Performing Arts
- Specialized Learning Lab
- Visual Arts
- Media Center
- Black Box
- Auditorium
- Auditorium Support
- Commons
- Learning Suites
- Gym and Track
- Athletic Support
- Natatorium



11th July 2022

10-22103-01

ADJUSTED FOR "E"

STRATFORD WEST

LOTS 1 THROUGH 98, INCLUSIVE, AND OUTLOTS A AND B, BEING A PLATTING OF PART OF THE NORTHEAST QUARTER OF SECTION 21, TOWNSHIP 16 NORTH, RANGE 11 EAST OF THE 6TH P.M., DOUGLAS COUNTY, NEBRASKA

LOCATED IN:
W 1/2, NE 1/4, SECTION 21, T16N, R11E



VICINITY MAP

LAMP RYNEARSON

LAMP RYNEARSON.COM
OMAHA, NEBRASKA
1470 14TH DOCK RD, STE. 100 (402)484-2499
FORT COLLINS, COLORADO
4715 INNOVATION DR., STE. 100 (970)228-0342
KANSAS CITY, MISSOURI
8001 STATE LINE RD., STE. 200 (816)361-8440



PRELIMINARY

NOT RELEASED FOR CONSTRUCTION
CASES HANDEL/DS

LEGEND

- PROPERTY LINE
- LOT LINE
- SECTION LINE
- EASEMENT
- STREET DEDICATION
- SANITARY SEWER
- ELECTRIC
- FENCE
- VEGETATION LINE
- GRAVEL AND DIRT EDGE
- AREA INLET ROUND
- BOLLARD
- CONTROL POINT
- ELECTRIC TRANSFORMER
- FLARED END SECTION
- FIRE HYDRANT
- GAS WARNING SIGN
- SANITARY MANHOLE
- STORM MANHOLE
- STORM PIPE END
- MONUMENT FOUND
- SECTION CORNER
- PROPOSED SANITARY SEWER
- PROPOSED SANITARY SEWER SERVICE
- FLOW ARROW
- PROPOSED MANHOLE
- PROPOSED PAVEMENT
- PROPOSED G.O. PAVEMENT
- PROPOSED BARRICADE
- 3:1 + 20
- 100 YR FLOW LINE

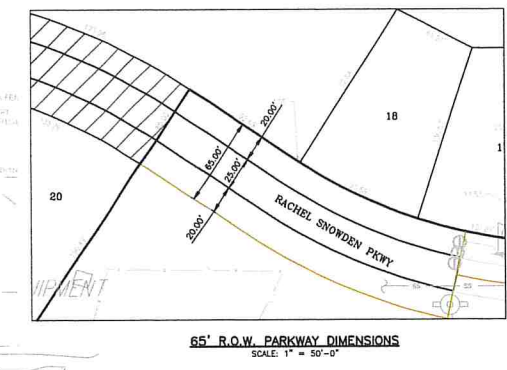
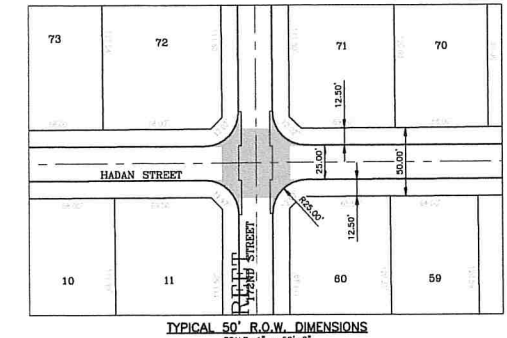
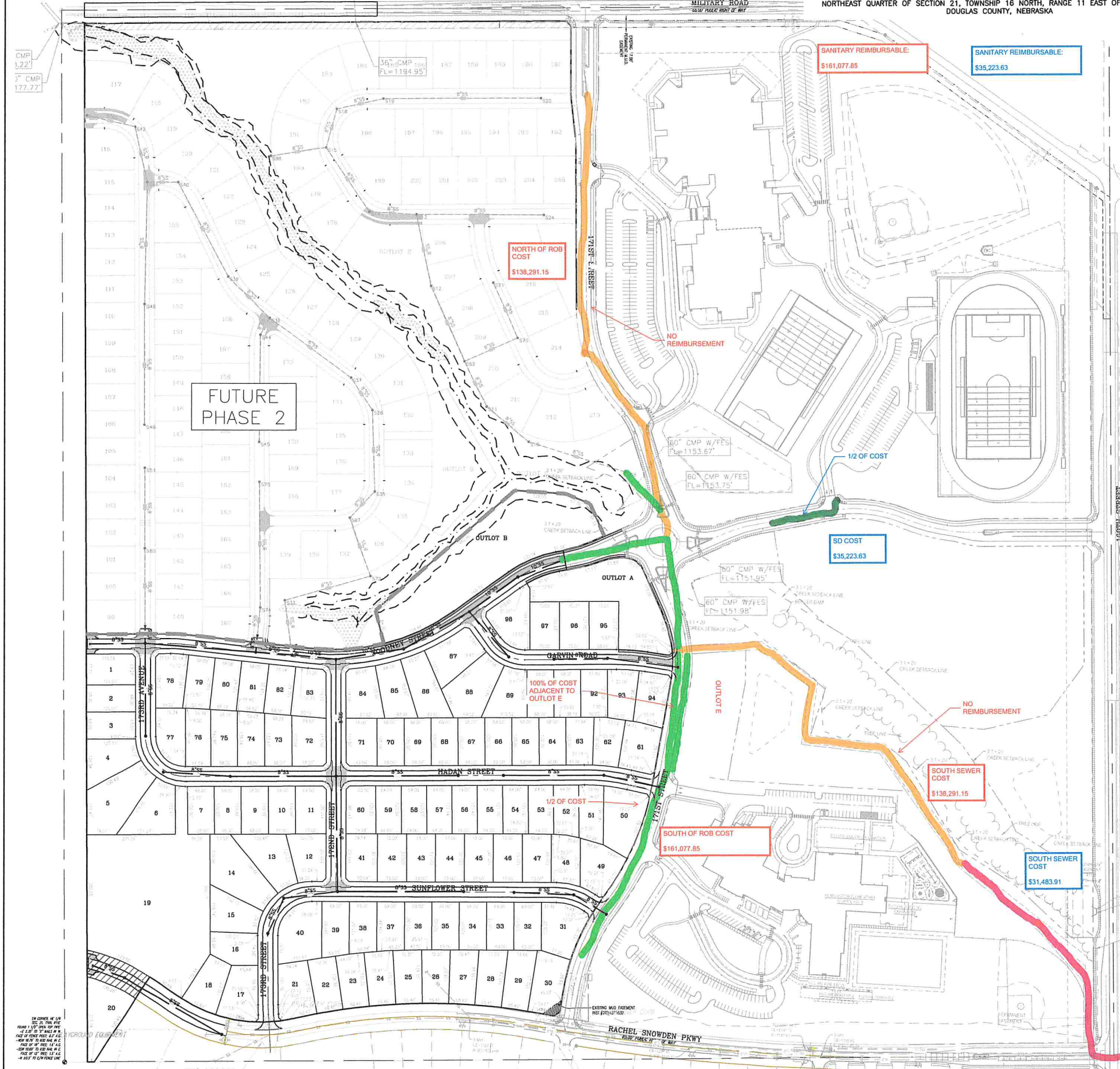

FINAL PLAT
SANITARY SEWER AND PAVING PLAN

SANITARY AND IMPROVEMENT DISTRICT NO. 625 (STRATFORD WEST)
DOUGLAS COUNTY, NEBRASKA



REVISIONS
DESIGNER / DRAFTER
DATE
PROJECT NUMBER
BOOK AND PAGE
SHEET

EXHIBIT B

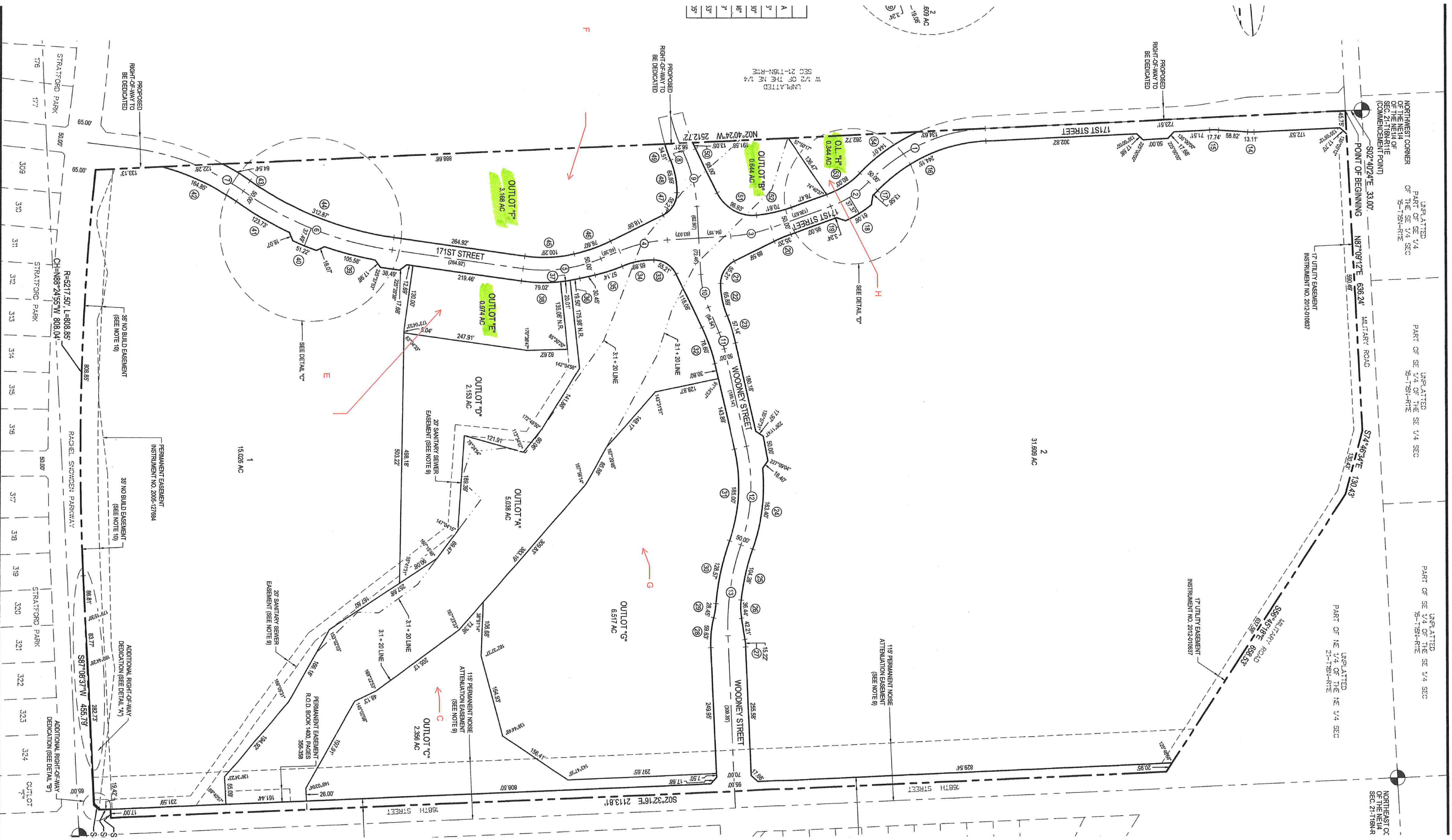

A	3'
B	30'
C	16'
D	3'
E	33'
F	3'
G	35'

UNPLATTED
PART OF SE 1/4
OF THE SE 1/4 SEC
9-178N-R1E

UNPLATTED
PART OF SE 1/4 OF THE SE 1/4 SEC
9-178N-R1E

UNPLATTED
PART OF SE 1/4 OF THE SE 1/4 SEC
9-178N-R1E

NORTHEAST CORNER
OF THE NE 1/4
OF THE NE 1/4
SECTION 21-T18N-R1E

17' UTILITY EASEMENT
INSTRUMENT NO. 2012-010837

UNPLATTED
PART OF NE 1/4 OF THE NE 1/4 SEC
21-T18N-R1E

POINT OF BEGINNING
S02°40'24"E 33.00'
N87°09'12"E 636.24'

17' UTILITY EASEMENT
INSTRUMENT NO. 2012-010837

UNPLATTED
PART OF NE 1/4 OF THE NE 1/4 SEC
21-T18N-R1E

NORTHEAST CORNER
OF THE NE 1/4
OF THE NE 1/4
SECTION 21-T18N-R1E

17' UTILITY EASEMENT
INSTRUMENT NO. 2012-010837

17' UTILITY EASEMENT
INSTRUMENT NO. 2012-010837

PROPOSED
RIGHT-OF-WAY TO
BE DEDICATED

17' UTILITY EASEMENT
INSTRUMENT NO. 2012-010837

PROPOSED
RIGHT-OF-WAY TO
BE DEDICATED

2
31.609 AC

115' PERMANENT NOISE
ATTENUATION EASEMENT
(SEE NOTE 9)

115' PERMANENT NOISE
ATTENUATION EASEMENT
(SEE NOTE 9)

SEE DETAIL "D"

SEC 21-T18N-R1E
UNPLATTED

PROPOSED
RIGHT-OF-WAY TO
BE DEDICATED

OUTLOT "G"
6.517 AC

OUTLOT "F"
3.168 AC

OUTLOT "E"
0.974 AC

OUTLOT "D"
2.153 AC

OUTLOT "A"
5.038 AC

OUTLOT "C"
2.356 AC

PERMANENT EASEMENT
R.O.D. BOOK 1400, PAGES
355-358

20' SANITARY SEWER
EASEMENT (SEE NOTE 9)

20' SANITARY SEWER
EASEMENT (SEE NOTE 9)

PERMANENT EASEMENT
INSTRUMENT NO. 2005-127894

35' NO BUILD EASEMENT
(SEE NOTE 10)

35' NO BUILD EASEMENT
(SEE NOTE 10)

PROPOSED
RIGHT-OF-WAY TO
BE DEDICATED

STRAITFORD PARK
176
177
309
310
311
312
313
314
315
316
317
318
319
320
321
322
323
324
OUTLOT "A"
CH-N88-24557W 808.04'
R-5217.50' L-808.85'
RACHEL SHOWNEN PARKWAY
50.00'
ADDITIONAL RIGHT-OF-WAY
DEDICATION (SEE DETAIL "A")
587°08'37"W 455.79'
ADDITIONAL RIGHT-OF-WAY
DEDICATION (SEE DETAIL "B")
17.00'



LITARY, STORM
ASSESSMENT AND
AIL EASEMENT
(SEE NOTE 4)

UNPLATTED
PART OF THE SW1/4 OF
SEC. 15-118N-R1E
OWNER: KENNETH J. HAGEN, JR.

Rainwood Road

SPECIAL ASSESSMENTS	
Total Paving	1,518 SY (1/2 Pavement width on frontage)
Total Water	1,009 LF (1/2 Water on frontage)
Total Sanitary	810 LF (1/2 Sanitary on frontage)

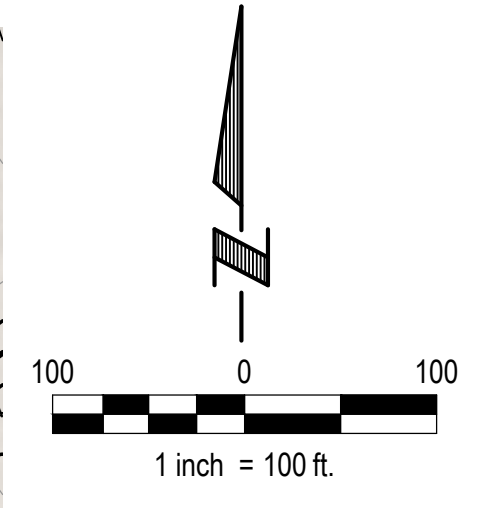

E & A CONSULTING GROUP, INC.
Engineering • Planning • Environmental & Field Services
10309 Mill Valley Road, Suite 100 • Omaha, NE 68154
Phone: 402.895.3700 • Fax: 402.895.3599
www.eadg.com



MORGAN RIDGE
BENNINGTON, NEBRASKA

SCHOOL SITE EXHIBIT

Proj No:	Date:	Revisions
P2021.321.001	6/9/2022	
Designed By:	Drawn By:	Scale:
JTL	ASB	AS SHOWN
Sheet:	1 of 1	

6/23/2022 9:40 AM K:\Projects\2021\321\101\Engineering\CAD Files\Plan Exhibits\Plan Pkg\SCHOOL FRONTAGE EXHIBIT - 000.dwg

Bennington Public Schools

General Obligation School Building Bonds

Series 2021 New

Sources & Uses

Dated 08/15/2022 | Delivered 08/15/2022

Sources Of Funds

Par Amount of Bonds	\$7,870,000.00
Reoffering Premium	211,415.70
Total Sources	\$8,081,415.70

Uses Of Funds

Deposit to Project Construction Fund	8,000,000.00
Total Underwriter's Discount (0.700%)	55,090.00
Costs of Issuance	24,305.00
Rounding Amount	2,020.70
Total Uses	\$8,081,415.70

Bennington Public Schools

General Obligation School Building Bonds

Series 2021 New

Debt Service Schedule

Date	Principal	Coupon	Interest	Total P+I	Fiscal Total
08/15/2022	-	-	-	-	-
12/15/2022	-	-	107,866.67	107,866.67	107,866.67
06/15/2023	-	-	161,800.00	161,800.00	-
12/15/2023	-	-	161,800.00	161,800.00	323,600.00
06/15/2024	-	-	161,800.00	161,800.00	-
12/15/2024	-	-	161,800.00	161,800.00	323,600.00
06/15/2025	-	-	161,800.00	161,800.00	-
12/15/2025	-	-	161,800.00	161,800.00	323,600.00
06/15/2026	-	-	161,800.00	161,800.00	-
12/15/2026	-	-	161,800.00	161,800.00	323,600.00
06/15/2027	-	-	161,800.00	161,800.00	-
12/15/2027	-	-	161,800.00	161,800.00	323,600.00
06/15/2028	-	-	161,800.00	161,800.00	-
12/15/2028	-	-	161,800.00	161,800.00	323,600.00
06/15/2029	-	-	161,800.00	161,800.00	-
12/15/2029	-	-	161,800.00	161,800.00	323,600.00
06/15/2030	470,000.00	4.000%	161,800.00	631,800.00	-
12/15/2030	-	-	152,400.00	152,400.00	784,200.00
06/15/2031	490,000.00	4.000%	152,400.00	642,400.00	-
12/15/2031	-	-	142,600.00	142,600.00	785,000.00
06/15/2032	510,000.00	4.000%	142,600.00	652,600.00	-
12/15/2032	-	-	132,400.00	132,400.00	785,000.00
06/15/2033	530,000.00	4.000%	132,400.00	662,400.00	-
12/15/2033	-	-	121,800.00	121,800.00	784,200.00
06/15/2034	555,000.00	4.000%	121,800.00	676,800.00	-
12/15/2034	-	-	110,700.00	110,700.00	787,500.00
06/15/2035	575,000.00	4.000%	110,700.00	685,700.00	-
12/15/2035	-	-	99,200.00	99,200.00	784,900.00
06/15/2036	600,000.00	4.000%	99,200.00	699,200.00	-
12/15/2036	-	-	87,200.00	87,200.00	786,400.00
06/15/2037	620,000.00	4.000%	87,200.00	707,200.00	-
12/15/2037	-	-	74,800.00	74,800.00	782,000.00
06/15/2038	645,000.00	4.250%	74,800.00	719,800.00	-
12/15/2038	-	-	61,093.75	61,093.75	780,893.75
06/15/2039	675,000.00	4.250%	61,093.75	736,093.75	-
12/15/2039	-	-	46,750.00	46,750.00	782,843.75
06/15/2040	705,000.00	4.250%	46,750.00	751,750.00	-
12/15/2040	-	-	31,768.75	31,768.75	783,518.75
06/15/2041	730,000.00	4.250%	31,768.75	761,768.75	-
12/15/2041	-	-	16,256.25	16,256.25	778,025.00
06/15/2042	765,000.00	4.250%	16,256.25	781,256.25	-
12/15/2042	-	-	-	-	781,256.25
Total	\$7,870,000.00	-	\$4,688,804.17	\$12,558,804.17	-

Yield Statistics

Bond Year Dollars	\$113,278.33
Average Life	14.394 Years
Average Coupon	4.1391889%
Net Interest Cost (NIC)	4.0011875%
True Interest Cost (TIC)	3.9481083%
Bond Yield for Arbitrage Purposes	3.5227399%
All Inclusive Cost (AIC)	3.9765023%

IRS Form 8038

Net Interest Cost	3.8542668%
-------------------	------------

Weighted Average Maturity	14.375 Years
---------------------------	--------------

BENNINGTON Schools Series | SINGLE PURPOSE | 6/28/2022 | 1:05 PM

Bruce Lefler, Managing Director
PIPER SANDLER

Bennington Public Schools

General Obligation School Building Bonds

Series 2021 New

Pricing Summary

Maturity	Type	of Bond	Coupon	Yield	Par	Maturity Value	Price	YTM	Call Date	Call Price	Dollar Price
06/15/2030	Serial Coupon		4.000%	3.000%	100.000%	470,000.00	104.611%	c 3.326%	08/15/2027	100.000%	491,671.70
06/15/2031	Serial Coupon		4.000%	3.100%	100.000%	490,000.00	104.139%	c 3.452%	08/15/2027	100.000%	510,281.10
06/15/2032	Serial Coupon		4.000%	3.200%	100.000%	510,000.00	103.669%	c 3.554%	08/15/2027	100.000%	528,711.90
06/15/2033	Serial Coupon		4.000%	3.300%	100.000%	530,000.00	103.202%	c 3.639%	08/15/2027	100.000%	546,970.60
06/15/2034	Serial Coupon		4.000%	3.400%	100.000%	555,000.00	102.737%	c 3.712%	08/15/2027	100.000%	570,190.35
06/15/2035	Serial Coupon		4.000%	3.500%	100.000%	575,000.00	102.275%	c 3.774%	08/15/2027	100.000%	588,081.25
06/15/2036	Serial Coupon		4.000%	3.600%	100.000%	600,000.00	101.815%	c 3.829%	08/15/2027	100.000%	610,890.00
06/15/2037	Serial Coupon		4.000%	3.750%	100.000%	620,000.00	101.130%	c 3.899%	08/15/2027	100.000%	627,006.00
06/15/2042	Term 1 Coupon		4.250%	3.700%	100.000%	3,520,000.00	102.489%	c 4.066%	08/15/2027	100.000%	3,607,612.80
Total	-	-	-	-	-	\$7,870,000.00	-	-	-	-	\$8,081,415.70

Bid Information

Par Amount of Bonds	\$7,870,000.00
Reoffering Premium or (Discount)	211,415.70
Gross Production	\$8,081,415.70
Total Underwriter's Discount (0.700%)	\$(55,090.00)
Bid (101.986%)	8,026,325.70
Total Purchase Price	\$8,026,325.70
Bond Year Dollars	\$113,278.33
Average Life	14.394 Years
Average Coupon	4.1391889%
Net Interest Cost (NIC)	4.0011875%
True Interest Cost (TIC)	3.9481083%

BENNINGTON Schools Series | SINGLE PURPOSE | 6/28/2022 | 1:05 PM

Bruce Lefler, Managing Director
PIPER SANDLER

Page 3

Policy Changes 2022

The recent Nebraska Legislative session passed numerous bills dealing with schools and they have resulted in several policy revisions. In addition, the federal government and the supreme court has issued new regulations and guidance that have resulted in revised or new policies. Please see below for more information on such changes or additions.

Revised Policies:

204.10 – Agenda: Beginning July 31st, LB 83 passed in 2021, and LB 742 passed in 2022, requires that Board agendas and meeting minutes be posted on the District's website. Each agenda must be posted at least twenty-four hours before the meeting. Both the agendas and meeting minutes must remain on the District's website for at least six months.

204.11 – Meeting Minutes: See explanation above (204.10).

204.12 – Public Comment in Board Meetings: This policy is updated to include changes from LB 83 passed in 2021 and allows the board to require those wishing to address the board to provide their name, address, and organizational affiliation.

702.02 – Budget Planning, Preparation and Schedules: Changes to this policy are a direct result of changes to 702.03 (see below). LB 644 changes some procedures for passing the district's annual tax request which has led to a revision of this policy. LB 644 creates the Property Tax Request Act and became operative on January 1, 2022.

702.03 – Budget Adoption Process: LB 644 changes some procedures for passing the district's annual tax request and this has led to a revision of this policy. LB 644 creates the Property Tax Request Act and became operative on January 1, 2022. The measure applies to counties, cities, school districts, and community colleges. If the political subdivision seeks to increase its property tax request by more than the "allowable growth percentage," the political subdivision may do so if: (a) A public hearing is held and notice of the hearing is provided in compliance with the new law; and (b) The governing body of the political subdivision passes a resolution or an ordinance that complies with the new law.

Other changes to this policy include but not limited to are:

- Each political subdivision within a county that seeks to increase its property tax request by more than the allowable growth percentage must participate in a joint public hearing. The joint public hearing must be held on or after September 17th and prior to September 29th.
- Each political subdivision that participates in the joint public hearing must send the information for the postcard to the county clerk by September 5th. The county clerk must transmit the information to the county assessor no later than September 10th. The county assessor will mail the postcards.
- After the joint public hearing, the governing body of each participating political subdivision must pass an ordinance or resolution to set the political subdivision's property tax request (see Administrative Regulations).
- LB 644 amends existing law to require school district and ESU budget statements to be filed by September 30th rather than the current September 20th.

NASB also developed Administrative Regulations 702.03R1, 702.03R2, 702.03R3 and 702.03R4 to go along with these new revisions for the adoption of the budget.

The Perry Law Firm developed a FAQ for this new statute with 56 questions and answers. Board members may contact the supt. if interested in obtaining this information.

902.02 – Construction Plans and Specifications: This is a minor change in the monetary limits for the hiring of an architect or engineer. Neb. Rev. Stat. 73-106 generally requires the District to approve an agreement in excess of \$100,000 when hiring an engineer or architect. However, that amount is subject to adjustment by the State Board of Education. The State Board of Education has adjusted this amount to \$118,000, so Policy 902.02 has been updated to reflect this change.

902.04 – Bids and Awards for Construction Contracts: This is a minor change in the monetary limits for when a formal bid is required on all construction projects. Neb. Rev. Stat. 73-106 generally requires the

District to bid construction projects in excess of \$100,000. However, that amount is subject to adjustment by the State Board of Education. The State Board of Education has adjusted this amount to \$109,000, so Policy 902.04 has been updated to reflect this change.

New (Additional) Policies:

204.13 – Virtual Conferencing During an Emergency: This is a new policy that can be added to the board policy manual by virtue of LB 83 passed in 2021. Passage of LB 83 amended the Open Meetings Act in Chapter 84, Article 14, to: 1) modernize the way public bodies hold virtual meetings; and 2) create the statutory framework for public bodies to hold virtual meetings during a declared emergency by the Governor, Mayor, Village Board Chair or County Board Chair. “Virtual conferencing” is defined as “conducting or participating in a meeting electronically or telephonically with interaction among the participants subject to subsection (2) of section 84- 1412” which allows the public body to make and enforce reasonable rules and regulations regarding the conduct of persons attending, speaking, and recording at the virtual meeting.

402.20 – Vacation: This is a new policy and was created out of need for clarification of compensation for unused vacation leave. There is an opinion in the State of Nebraska that employers should pay all 12-month employees on a per diem rate of pay for any unused vacation leave the employee has accrued from contract year to contract year. This newly drafted policy is base off of Nebraska court case history and Nebraska Department of Labor opinions. The policy is short and general in nature; however, the second page outlines the rules and regulations for compensation for unused vacation leave per employee that will be included in personnel handbooks at the suggestion of our legal counsel.

508.17 – Seizure Safe Schools: This is a new policy and was created by LB 639 passed last year. The Legislature enacted LB 639, which requires, among other things, that “at least one school employee at each school who has met the training requirements necessary to administer or assist with the self-administration of a seizure rescue medication or medication prescribed to treat seizure disorder symptoms as approved by the United States Food and Drug Administration.” This requirement becomes effective, beginning in 2022-2023 school year.

There may also be a few minor policy revisions coming out later this month, but these are the major ones resulting from this year’s changes to state statutes.

Substitute Rates July, 2022

School	2021-2022		2022-2023		Kick-in	Notes
	Daily	Long-Term	Daily	Long-Term		
Bellevue	\$165.00	\$175.00	\$165.00	\$175.00	10 days	No Change
Bennington	\$165.00	\$180.00	\$165.00	\$180.00	10 days	No Change
Blair	\$135.00	\$155.00			10 days	
Elkhorn	\$160.00	\$170.00	\$165.00	\$180.00	10 days	Increase of \$5 and \$10 for 22/23
Fremont	\$165.00	\$201.97	\$165.00	\$207.65	10 days	Slight change for long-term, contract
Gretna	\$160.00	\$170.00	\$160.00	\$170.00	10 days	No Change
Millard	\$165.00	\$175.00	\$165.00	\$175.00	15 days	No Change
OPS	\$190.00	\$190.00	\$195.00	\$205.00	10 days	Increase of \$5 and \$15 for 22/23
Papio LV	\$165.00	\$175.00	\$165.00	\$175.00	15 days	No Change
Plattsmouth	\$150.00	\$180.00	\$150.00	\$180.00	See notes	\$150 for days 1-10, \$160 for days 11-30, \$180 for days 31+ (days are consecutive)
Ralston	\$150.00	\$160.00	\$165.00	\$175.00	10 days	Increase of \$15 & perfect attendance stipend \$300.00
Westside	\$165.00	\$175.00	\$165.00	\$175.00	10 days	No changes
Arlington	\$150.00	\$165.00			10 days	
DC West	\$145.00	\$155.00	\$170.00	\$180.00	10 days	Increase of \$25 for each
Fort Calhoun	\$130.00	\$155.00	\$130.00	\$155.00	10 days	No Change
Springfield	\$165.00	\$187.23	\$165.00	\$187.23	10 days	No Change
Average	\$157.81	\$173.08	\$163.57	\$179.99		