

## Bellevue City Council Meeting +++Amended Agenda+++

Tuesday, June 20, 2023 6:00 PM

Bellevue City Hall

1500 Wall Street

Bellevue, NE 68005

1. PLEDGE OF ALLEGIANCE
2. INVOCATION - Dr. Rick Janelle, Lead Teaching Minister, Bellevue Church of Christ, 2311 Madison Street.
3. CALL TO ORDER AND ROLL CALL
4. OPEN MEETINGS ACT - Posted in the Entry to the Council Chambers
5. APPROVAL OF AGENDA, CONSENT AGENDA, CLAIMS, AND ADVISORY COMMITTEE REPORTS:
  - a. Approval of the Agenda
  - b. Approval of the Consent Agenda *(Items marked with an (\*) are approved where this item is, unless otherwise removed)*
    1. (\*) Acknowledge receipt of April 11, 2023 Tree Board Minutes.
    2. (\*) Acknowledge receipt of May 25, 2023 Planning Commission Minutes.
    3. (\*) Approval of the June 6, 2023 City Council Minutes.
6. (\*) APPROVAL OF CLAIMS.
7. SPECIAL PRESENTATIONS: NONE
8. ORGANIZATIONAL MATTERS: NONE
9. APPROVED CITIZEN COMMUNICATION: NONE RECEIVED
10. LIQUOR LICENSES: NONE
11. ORDINANCES FOR ADOPTION (3rd reading):
  - a. Ordinance No. 4123: Request to rezone the South 35' of Lots 3, 4, 5, & 6, Hopkin's Subdivision and Part of Lots 10 & 11, Albright's Choice Subdivision, from ML to BGH for the purpose of a restaurant. Applicant: RGH Design. General Location: 7110 Railroad Avenue. (Planning Manager)
12. ORDINANCES FOR PUBLIC HEARING (2nd reading):
  - a. Ordinance No. 4124: Request to rezone Lots 1 and 2, Childs Estate Acres Replat 7, being a replat of Lot 8, Replat Childs Estate Acres, and Lot 23, Childs Estate Acres, from RG-50 and RS-84 to RG-50 and RS-84, for the purpose of a lot line adjustment. Applicants: Bonifacio Ascencio and Eric Cano. General location: 1001/1003 Virginia Street. (Planning Manager)
    1. Request to small subdivision plat Lots 1 and 2, Childs Estate Acres Replat 7.
13. ORDINANCES FOR INTRODUCTION (1st reading):
  - a. ++ Ordinance No. 4125: Compensation Ordinance as Updated (HR Director)
14. PUBLIC HEARING ON MATTERS OTHER THAN ORDINANCES:
  - a. Request for a conditional use permit for Lots 1 through 6, and the North 15' of Lot 19A, Wilson & Johnson Subdivision, for the purpose of a 50' telecommunications tower replacement. Applicant: Christy Eichorn for Verizon Wireless. General Location: 406 E. Mission Avenue. (Planning Manager)
15. RESOLUTIONS:
  - a. Resolution No. 2023-16: Adoption of Parks Master Plan as the guide for future growth and development of the parks system within the City of Bellevue and its extra-territorial zoning jurisdiction (ETJ) and authorize the Mayor to sign. (Planning Manager) **(Public Hearing Required)**
  - b. ++ Resolution No. 2023-17: A resolution implementing a one-time Employee Retention Incentive for unclassified employees. (HR Director)

16. CURRENT BUSINESS:

a. Approve the Acquisitions, Permanent and Temporary Easements for Phase 2 of the 36th Street Improvement Project, in an amount not to exceed \$23,010.00. (Public Works Director)

b. Approve and authorize the Mayor to sign Amendment 1 to the original agreement with Jacobs Engineering Group Inc. for Professional Services on storm drainage improvement plan, in an amount not to exceed \$35,669.00 (bringing the total contract for storm drainage projects, in an amount not to exceed \$385,342.00). (Public Works Director)

c. ++ Approve and authorize the Mayor to sign the Independent Contractor Agreement with Abby Highland, as the Community Development Block Grant (CDBG) Program Specialist, effective July 9, 2023 through July 8, 2025. (Finance Director)

d. ++ Approve and authorize the Mayor to sign a Memorandum of Understanding (MOU) with the Civilian Employee Association of Bellevue (CEAB). (HR Director)

e. ++ Approve and authorize the Mayor to sign a Memorandum of Understanding (MOU) with the Bellevue Professional Management Association (BPMA). (HR Director)

f. ++ Approve and authorize the Mayor to sign a Memorandum of Understanding (MOU) with the Bellevue Police Command Staff Association (BPCSA). (Administration)

g. ++ Approve and authorize the Mayor to sign a Memorandum of Understanding (MOU) with the Bellevue Police Officer Association (BPOA) for the term June 6, 2023 through September 30, 2024. (Administration)

h. ++ Approve and authorize the Mayor to sign a Memorandum of Understanding (MOU) with the International Association of Firefighters Local 4906 for the term June 20, 2023 through September 30, 2025. (Administration)

17. ADMINISTRATION REPORTS: Comments must be limited to items on the current Reports **(June report will be attached to July 5th Council Packet)**

18. CLOSED SESSION:

19. ADJOURNMENT



City of Bellevue

April 11, 2023. Tree Board meeting minutes

Attendance: Joanne Langabee, Don Preister, Tom Mruz, Deborah Woracek attended in person; Nancy Scott and Scott Evans attended over Zoom. Craig Kimball was excused.

Jo reminded all to turn their volunteer time and mileage to Deborah.

It was moved and seconded by Tom Mruz and Don Preister to approve the minutes of March.14, 2023 meeting. All present and on Zoom approved. **Deborah will email a copy of the minutes to the City of Bellevue to file in the records.**

Parks Report: Jim Shada did not contact Joann about this month's report, so this will be tabled. He was not present at the meeting.

City Report – Don reported that a new Public Works Director has not been hired yet.

Old Business:

Arbor Day: Jo asked about the status of our Arbor Day school plantings. Don has contacted both Avery Elementary and Forest Station Schools and they are both interested in having a tree planted at their school in honor of Arbor Day. Forest Station was hesitant to accept as they are a new school and have concerns about summer watering of the new tree. **Tom said he would be willing to water the new tree over the summer for them. Don will verify dates with both schools and set up the plantings. He will obtain the trees from Alan at Papio Valley Nursery and then let us know when they will occur.**

Don announced that **the Board members need to be at the City Council meeting on Tuesday, April 14 for the official proclamations for Arbor Day and Earthy Day. He reminded us to wear our Green Bellevue shirts for the meeting.**

It was decided that **the two trees at Jo's house are to be dug up and then planted at Baldwin Park to replace the two that were misidentified at the nursery. This is to be done at 9am on Friday, April 14, 2023.** Jo has had the trees planted for winter storage in her garden.

Earth Day: Booth: Jo had her photos and sign laid out to show us a possible poster for our Earth Day booth. All present agreed that it looked good. Don suggested the poster be made as simple as possible and that it has a plastic cover. **Jo will work on this.** After a short discussion, it was decided to have a few handouts available such as tree planting, mulching, desirable and undesirable trees. Members who can help at the booth need to be in Elmwood Park at 10:30 for set-up. Don and Nancy both have prior commitments but will come if they can. Jo, Tom and Deborah will be there. The Gretna Tree Board will also be in our booth. Don believes that we will be included in Green Bellevue's space and, therefore, he can be at our booth as well. **Don will set up a sign-up sheet for volunteers to have at our booth so interested people can sign up to help with our clean up days and our mulching days.**

**Clean up days:** Jo said we need to set up days to clean up the Triangle and also the Depot. It was decided to meet at 9am on Monday, April 17<sup>th</sup> to start the clean up of the Triangle. **Tom is to bring his new clippers. Jo and Deborah will also help. Jo and Nancy will continue the bed in the afternoon.** On April 27<sup>th</sup> at 6:30 people are to meet at the Depot to clean the beds. **Don will put this on Omaha Share to recruit volunteers to help.** Jo said volunteers are encouraged to bring their own leaf rakes, diggers, clippers, etc. Jo believes that Tyler will complete cleanup of Everett Park.

**Mulching days:** May 6<sup>th</sup> at 9am was set as the day to mulch in Aspen Park. Don will make a volunteer sign-up sheet for us to have at Earth Day for people to agree to help us. Don pointed out that due to the shape of the park, we will need more than one site for having the mulch dumped.

The 27<sup>th</sup> or the 28<sup>th</sup> of April are tentative dates for our school Arbor Day plantings.

**Bellevue 411 articles:** Due to Scott's spring schedule we will not have any new articles.

**Annual Report:** Jo asked if the Annual Report had been sent to the City Council as she sent it to Don. He said Deborah needs to send in the final copy. **She will do that today.**

**New or returning Board Members:** Don reminded the Board that we still need to find 2 members as we have a vacancy and also because Craig Kimball has issues coming to the meetings due to his schedule. Past member Dave Anson was suggested but he is still having issues. It was pointed out that having a licensed arborist on the Board is helpful.

**Renewing Board to Council:** Does not need to be done at this time.

**New Business:** Don said the City has not heard of any results for the City grant. Jo said she had a conference call about the Tree Plotter computer program and feels the Board should have their own copy of the program regardless of the results of the grant.

**Tree City USA Growth Award:** Jo reported that some of the information that she submitted was not included in her application. She is not sure if we will receive the Growth Award due to new protocols that are put in place.

**County Tree Festival:** Because of the directions from MUD, discussion will be tabled until a later date.

**Tom will go through the tree line we planted at BWHS to see if his work to eradicate invasives has worked.**

Don reminded all to attend the Bellevue City Council meeting on Tuesday, April 18<sup>th</sup>.at 6pm. He requested we wear our Green Bellevue shirts to the meeting. He also reminded the Board that Green Bellevue will pay for any Board expenses. **Jo will email the Board all of our upcoming dates for activities.**

Our next meeting will be May 9, 2023, **at 9am!** Don and Deborah moved and seconded we adjourn the meeting. All present approved.

Respectfully submitted,  
Deborah L. Woracek, Secretary  
Bellevue Tree Board

Tentative Agenda for May 9<sup>th</sup>, 2023  
(Meeting was postponed after the meeting until June)

Attendance  
Volunteer hours and miles  
Approve minutes of April meeting  
Parks Report – Jim  
Introduction of new Public Works Director  
Bellevue 411  
City Grant status  
Earth Day Review  
Arbor Day plantings review  
Tree inventory  
other park updates  
Mulching/watering new tree status  
Prospective new Board members  
Winter Projects ideas/needs  
Monthly timeline with duties

# MINUTE RECORD

Bellevue Planning Commission Meeting, May 25, 2023, Page 1

The Bellevue Planning Commission held a regular meeting on Thursday, May 25, 2023, at 6:00 p.m. in the Bellevue City Council Chambers. Upon roll call, present were Commissioners Hankins, Aerni, Cutsforth, Ackley, and Jacobson. Absent were Commissioners Ritz, Sims, Bennett, and Perrin. Also present was Tammi Palm, Planning Manager, and Angela Curry, Assistant Planning Manager.

Notice of this meeting was given in advance thereof by publication in the Gretna Guide and News and posting in two public places and was also given to the Chairperson and members prior to the meeting. These minutes were written and available for public inspection within ten days of the meeting.

Cutsforth announced a copy of the Open Meetings Act was posted in the entry to the City Council Chambers.

Motion was made by Jacobson, seconded by Ackley, to approve the minutes of the April 27, 2023 regular meeting as presented. Upon roll call, Hankins, Ackley, and Jacobson voted yes. Aerni and Cutsforth abstained, Motion carried.

Cutsforth asked if there were any updates or additions to staff reports. Palm advised there were no new updates.

The following item was on the Consent Agenda:

Item 2.a. Request to rezone Lots 1 and 2, Childs Estate Acres Replat 7, being a replat of Lot 8, Replat Childs Estate Acres and Lot 23, Childs Estate Acres, located in the Northeast ¼ of Section 22, T14N, R13E of the 6th P.M., Sarpy County, Nebraska, from RG-50 and RS-84 to RG-50 and RS-84, for the purpose of a lot line adjustment; and small subdivision plat Lots 1 and 2, Childs Estate Acres Replat 7. Applicants: Bonifacio Ascencio/Eric Cano. General location: 1001/1003 Virginia Street. Case #'s: Z-2304-09, S-2304-05.

There was no one present to speak in favor of, or in opposition to this request.

MOTION was made by Jacobson, seconded by Ackley to recommend APPROVAL of the consent agenda item. APPROVAL based upon lack of perceived negative impact to the surrounding neighborhood and conformance with the Zoning Ordinance and Comprehensive Plan. Upon roll call, all present voted yes. MOTION carried unanimously.

**This item will proceed to City Council for PUBLIC HEARING ON June 20, 2023.**

Cutsforth explained the public hearing procedures.

PUBLIC HEARING was held on a request to rezone Lots 1 and 2, Walnut Grove Estates Replat 1, being a replat of Lot 2, Walnut Grove Estates, from AG to RE for the purpose of single-family residential development; small subdivision plat Lots 1 and 2, Walnut Grove Estates Replat 1; and waiver of Section 6-4 of the Subdivision Regulations, regarding street design standards. Applicant: Eric Carlson. General location: 5007 Platteview Rd. Case #'s: Z-2303-08, S-2303-04.

Cutsforth asked staff for updates. Palm stated the applicant has requested this item be continued indefinitely to address a technical issue with the survey. She said staff is in favor of the continuance.

There was no one present to speak in favor of, or in opposition to this request. Subsequently, Cutsforth closed the public hearing.

MOTION was made by Aerni, seconded by Hankins to CONTINUE INDEFINITELY a request to rezone Lots 1 and 2, Walnut Grove Estates Replat 1, being a replat of Lot 2, Walnut Grove Estates, from AG to RE for the purpose of single-family residential development; small subdivision plat Lots 1 and 2, Walnut Grove Estates Replat 1; and waiver of Section 6-4 of the Subdivision Regulations, regarding street design standards. Applicant: Eric Carlson. General location: 5007 Platteview Rd. Case #'s: Z-2303-08, S-2303-04. Upon roll call, all present voted yes. MOTION carried unanimously.

PUBLIC HEARING was held on a request for a conditional use permit for Lots 1 through 6 & the North 15' of Lots 19A Wilson & Johnson Subdivision, located in the Southwest ¼ of Section 31, T14N, R14E of the 6th P.M., Sarpy County Nebraska, for the purpose of a 50' telecommunications tower replacement. Applicant: Christy Eichorn for Verizon Wireless. General Location: 406 E Mission Avenue. Case #: CUP-2303-02

# MINUTE RECORD

Bellevue Planning Commission Meeting, May 25, 2023, Page 2

Cutsforth asked staff for updates. Palm stated between the time the Planning Commission packets were distributed and tonight's meeting, the applicant has satisfied the technical deficiency listed in the staff report. She stated this is a replacement tower for the existing tower. Palm said this new tower will not be the flagpole design but will be the same height as the existing tower. She said the applicant provided street views of what the new tower would look like eastbound on Mission Avenue. Palm stated staff is recommending approval of the request.

Christy Eichorn, 7824 Sycamore Dr., Lincoln, NE was present on behalf of Verizon Wireless. Eichorn stated Verizon is updating their antennas and radios. She stated the existing flagpole design was not going to fit the upgraded equipment, so the new design is as close as possible to the existing pole. Eichorn said the new pole will be located one foot from the existing pole and within 30 days of the new monopole going up the old pole will be removed.

There was no one else present to speak in favor of, or in opposition to this request. Subsequently, Cutsforth closed the public hearing.

Jacobson questioned if there would be any change in meeting the FCC (Federal Communications Commission) regulations. Eichorn stated with the new tower they are required to do all new regulatory work so the new tower will be in compliance with the FCC regulations.

MOTION was made by Ackley, seconded by Jacobson to recommend APPROVAL of a request for a conditional use permit for Lots 1 through 6 & the North 15' of Lots 19A Wilson & Johnson Subdivision, located in the Southwest ¼ of Section 31, T14N, R14E of the 6th P.M., Sarpy County Nebraska, for the purpose of a 50' telecommunications tower replacement. Applicant: Christy Eichorn for Verizon Wireless. General Location: 406 E Mission Avenue. Case #: CUP-2303-02 APPROVAL based upon conformance with Section 6.06, Zoning Ordinance, as well as lack of perceived negative impact to the surrounding area. Upon roll call, all present voted yes. MOTION carried unanimously.

**This item will proceed to City Council for PUBLIC HEARING ON June 20, 2023.**

PUBLIC HEARING was held on a request to approve the Parks Master Plan. Applicant: City of Bellevue. Case #: 175.

Cutsforth asked staff for updates. Palm stated Lamp Rynearson was available to give a presentation.

Jeff Spiehs, 1462 S. 11<sup>th</sup> Street, Omaha, NE, with Lamp Rynearson was present to give a summary of the Parks Master Plan. Spiehs stated the theme of the Plan is "Open for Adventure, the idea of parks being a place for all but to define their own use and taking advantage of the topography and history of Bellevue. He said compared to other cities, there is a large percentage of acreage that is dedicated to the City of Bellevue's parks; however, access and visibility to some of these parks is limited. Spiehs stated this Plan sets goals and priorities to help guide the city in the future. He said this Plan is about connectivity and strategically allocating resources to be set up for success in the future. Spiehs said the project was structured with a working committee including city staff from Community Development, Public Works, Planning, and the Parks and Recreation department. He stated the project was led by a steering committee including members of the Planning Commission, Offutt Air Force Base, Bellevue Public Schools, Fontenelle Forest, the Chamber of Commerce and other community leaders. Spiehs stated the project started with an assessment of every park, and every piece of equipment which was given a rating from poor to excellent. He said there are 55 total parks which equals 14% of total land in the city. Ackley inquired if the 14% is based on land owned by the City of Bellevue. Spiehs stated it does not include all land owned by the City of Bellevue. He said the total acreage is Bellevue's city limits and the ETJ (Extraterritorial Jurisdiction), and of that 14% is dedicated to park land.

Spiehs stated the project began with interviews with city staff, elected officials, the mayor's office, parks maintenance, school officials, police department, and focus groups. He said a survey taken at the beginning of the project regarding value and how people prefer to use the parks was utilized, and an additional survey was given at the end of the project and used to learn more about park users' experience and had them rate their current experience. Spiehs stated several workshops were held including one dedicated to youth where they could design their own parks. He stated in November 2022 there was a public open house, and then work began on finishing the Plan. He said the theme was to provide consistency around maintenance, safety, connectivity, and accessibility for all including people with developmental disabilities. Spiehs stated the entire City of Bellevue parks system was broken up into six zones to help balance the system and develop recommendations and allocate funds. Spiehs said there are a couple of new park concepts, one being the Daniell Farm Recreation Lake at 37<sup>th</sup> Street and Capehart Road. He stated that would be a new lake with a paved and wooded

# MINUTE RECORD

Bellevue Planning Commission Meeting, May 25, 2023, Page 3

recreation trail similar to Wehrspann Lake in Omaha. Spiehs stated an interactive database will be provided to the City of Bellevue for their website at [bellevue.net](http://bellevue.net) for public use. It would allow you to type in the name of a park and see the park's location and the amenities at that park.

Bonnie McFarland, 7216 S. 53<sup>rd</sup> Street, Bellevue, NE, stated she lives by Aspen Park and questioned if there was a plan for that park. She said Aspen Park has been her back yard for 47 years and she values the park and looks out for it. McFarland stated she has donated trees to the park and has tried to keep people from damaging the park or the animals who live there. She said residents are doing damage to the park with cars, go carts, and dirt bikes. McFarland stated she has offered to donate five hundred dollars for a camera to monitor people entering the pool late at night yelling and drinking but was turned down. She said people who use the park for frisbee golf do not respect their property jumping the fence to retrieve their frisbees in her yard. She stated the newly placed picnic table has been used for nefarious activities. McFarland stated there is noise from cars that do not belong there, radios blaring, and fireworks are constant as early as late June.

Palm thanked McFarland for being a caring, responsible, neighbor to Aspen Park. She said the city is aware of some of the issues related to Aspen Park which is frustrating for park staff to clean up graffiti and trash only for it to reoccur. Palm stated those items are touched on in the park Plan because the city wants the park users to feel safe. She stated there are park profiles in the Plan for each park within the city, and for Aspen Park it is described as a level one and two maintenance which means addressing safety concerns, unsafe walkways, erosion, downed branches and trees, repair, replace, removal of broken equipment, and comfort concerns, painting, and additional seating. Palm said all those recommendations are outlined on page 113 of the Park Plan. She said some items addressed by McFarland can be passed along to the police department. Discussion ensued regarding redesigning the park to improve behavior and safety in the park.

There was no one else present to speak in favor of, or in opposition to this request. Subsequently, Cutsforth closed the public hearing.

Jacobson stated participating and having the public engaged in putting this Plan together is appreciated. He inquired in terms of security what is the key plan in some of these parks. Spiehs stated early in the Plan, the assistant police chief and officers were interviewed regarding the routine patrols and what they observed. He said they were mostly interested in more of a systemic solution which is through the design. Discussion ensued regarding different safety options that might be implemented.

Discussion ensued regarding the census and the demographics shown in the Plan of the city's potential growth rate.

Jacobson inquired when this Plan would need to be refreshed. Spiehs said the goal is to refresh the Plan every five years.

Jacobson inquired if the intent is to incorporate this Plan into the Comprehensive Plan and Long-Range Transportation Plan. Palm stated pieces of this Plan would match with the updated Comprehensive Plan and Long-Range Transportation Plan. She said once adopted this Plan will stand alone but will be referenced when updating all other plans.

Ackley inquired if the Plan's expenditures be folded into the CIP (Capital Improvement Plan) over a six-year period. Spiehs stated it could be used as a reference when a one and six-year plan is put together. Ackley stated he did not see a timeline on the decommissioning of some parks. Spiehs said there is no timeline for decommissioning of parks; it is only list that can be considered by the Planning Commission and City Council.

Aerni stated he recently learned a baseball team has a partnership with Aspen Park to maintain the fields to release some of the financial burden from the city. Spiehs said that is a model that is used in a lot of communities and Bellevue Junior Sports Association is one of the organizations that utilizes that option.

Discussion ensued regarding corridors and the amenities within those corridors. Spiehs gave examples of existing corridors.

# MINUTE RECORD

Bellevue Planning Commission Meeting, May 25, 2023, Page 4

MOTION was made by Jacobson, seconded by Ackley to recommend APPROVAL of a request to approve the Parks Master Plan. Applicant: City of Bellevue. Case #: 175. APPROVAL of the Parks Master Plan as presented. Upon roll call, all present voted yes. MOTION carried unanimously.

**This item will proceed to City Council for PUBLIC HEARING ON June 20, 2023.**

Meeting adjourned at 7:06 p.m.



Dianna Van Horn  
Planning Secretary

# MINUTE RECORD

Bellevue City Council Meeting, June 6, 2023, Page 1

A regular meeting of the Mayor and Council of the City of Bellevue was called to order by Mayor Rusty Hike at the Bellevue City Hall on the 6<sup>th</sup> day of June 2023 at 6:00 p.m. Present were Council Members Rich Casey, Paul Cook, Jerry McCaw, Don Preister, Thomas Burns, and Kathy Welch.

Also present were City Administrator Jim Ristow, City Attorney Aimee Bataillon, and Assistant City Attorney Annie Mathews.

Notice of this meeting was given in advance thereof by publication in the Gretna/Sarpy Guide and News and posted in two public places, the designated method for giving notice and was also given to the Mayor and all members of the City Council. A copy of the affidavit of publication, the certificate of posting, and the council's acknowledgment of receipt of notice are hereby attached to these minutes. All proceedings shown hereafter were taken while the convened meeting was open to the public.

## **PLEDGE OF ALLEGIANCE AND INVOCATION**

Mayor Hike led the Pledge of Allegiance. Pastor Bryan Rice, Christ the King Lutheran Church, 7308 South 42<sup>nd</sup> Street, provided the invocation.

## **OPEN MEETINGS ACT**

Mayor Hike announced a copy of the Open Meetings Act is posted on rear wall of City Council Chambers.

## **APPROVAL OF THE AGENDA:**

**Motion** was made by Cook, seconded by Burns, to approve the agenda, as amended.

**Motion** was made by Cook, seconded by Burns, to amend the agenda by moving Items 16g., 18a., and 18b., to right after Item 16d.

Roll call vote to approve the amendment was as follows: Casey, Cook, McCaw, Preister, Burns, and Welch voted yes; voting no: none; absent: none. Motion carried.

Roll call vote to approve the agenda as amended was as follows: Casey, Cook, McCaw, Preister, Burns, and Welch voted yes; voting no: none; absent: none. Motion carried.

## **APPROVAL OF THE CONSENT AGENDA:**

**Motion** was made by Burns, seconded by Preister, to approve the consent agenda.

Consent agenda included the following items: Approval of the May 16, 2023 City Council Minutes, Approval of Claims, and to move Tuesday, July 4<sup>th</sup> meeting to Wednesday, July 5<sup>th</sup> at 6:00 p.m., due to July 4<sup>th</sup> being a holiday.

Roll call vote to approve the consent agenda was as follows: Casey, Cook, McCaw, Preister, Burns, and Welch voted yes; voting no: none; absent: none. Motion carried.

## **SPECIAL PRESENTATIONS: NONE**

## **ORGANIZATIONAL MATTERS: NONE**

## **APPROVED CITIZEN COMMUNICATION: NONE**

## **LIQUOR LICENSES:**

**Recommend to the Nebraska Liquor Control Commission (NLCC) the approval of the application for Grandmother's Inc. dba "Don & Millie's" for a Class "I" Liquor License to sell beer, wine, and distilled spirits, On Sale Only, at 2208 Pratt Avenue, Bellevue, 68123 and Dean F. Rasmussen as Manager.**

Mayor Hike opened the meeting for a public hearing to give the opportunity for individuals to speak in favor of or in opposition to the application.

Mr. Dean Rasmussen, 5482 South 84<sup>th</sup> Street was present to answer any questions.

No one in the audience came forth to speak in support of or in opposition to the application.

Mayor Hike declared the public hearing closed.

**Motion** was made by Welch, seconded by Cook, to recommend to the Nebraska Liquor Control Commission (NLCC) the approval of the application for Grandmother's Inc. dba "Don & Millie's" for a Class "I" Liquor License to sell beer, wine, and distilled spirits, On Sale Only, at 2208 Pratt Avenue, Bellevue, 68123 and Dean F. Rasmussen as Manager.

# MINUTE RECORD

Bellevue City Council Meeting, June 6, 2023, Page 2

Roll call vote to approve the motion was as follows: Casey, Cook, McCaw, Preister, Burns, and Welch voted yes; voting no: none; absent: none. Motion carried.

**Recommend to the Nebraska Liquor Control Commission (NLCC) the approval of the application for Kaiyo Sushi LLC dba "Kaiyo Sushi" for a Class "I" Liquor License to sell beer, wine, and distilled spirits, On Sale Only, at 3503 Samson Way Ste. 1, Bellevue, 68123 and Hong Zheng as Manager. (City Clerk)**

Mayor Hike opened the meeting for a public hearing to give the opportunity for individuals to speak in favor of or in opposition to the application.

Mr. Jeffrey Silver, 10805 Old Mill Road, was present on behalf of the applicant.

No one in the audience came forth to speak in support of or in opposition to the application.

Mayor Hike declared the public hearing closed.

**Motion** was made by Cook, seconded by Burns, to recommend to the Nebraska Liquor Control Commission (NLCC) the approval of the application for Kaiyo Sushi LLC dba "Kaiyo Sushi" for a Class "I" Liquor License to sell beer, wine, and distilled spirits, On Sale Only, at 3503 Samson Way Ste. 1, Bellevue, 68123 and Hong Zheng as Manager.

Roll call vote to approve the motion was as follows: Casey, Cook, McCaw, Preister, Burns, and Welch voted yes; voting no: none; absent: none. Motion carried.

**ORDINANCES FOR ADOPTION: (Third Reading): NONE**

**ORDINANCES FOR PUBLIC HEARING: (Second Reading)**

**Ordinance No. 4123: Request to rezone the South 35' of Lots 3, 4, 5, & 6, Hopkin's Subdivision and Part of Lots 10 & 11, Albright's Choice Subdivision, from ML to BGH for the purpose of a restaurant. Applicant: RGH Design. General Location: 7110 Railroad Avenue. (Planning Manager)**

Ordinance No. 4123: An Ordinance to amend the official zoning map of the City of Bellevue, Nebraska, as provided for by Article 3 of Ordinance No. 4104 by changing the zone classification of land located at or about 7110 Railroad Avenue, more particularly described in Section 1 of the ordinance and to provide an effective date was read for the second time and a public hearing was held.

Mayor Hike opened the public hearing to give an opportunity for individuals to speak in favor of or in opposition.

Mr. Ron Hackett, 3515 Oak Ridge Road, explained the request to rezone is to rebuild Nettie's Restaurant and bring the property into code compliance.

No one else in the audience came forth to speak in support of or in opposition to the application. Mayor Hike declared the public hearing closed.

Mayor Hike stated the third and final reading will be heard at the Council meeting on June 20, 2023.

**ORDINANCES FOR INTRODUCTION (First Reading):**

**Ordinance No. 4124: Request to rezone Lots 1 and 2, Childs Estate Acres Replat 7, being a replat of Lot 8, Replat Childs Estate Acres, and Lot 23, Childs Estate Acres, from RG-50 and RS-84 to RG-50 and RS-84, for the purpose of a lot line adjustment. Applicants: Bonifacio Ascencio and Eric Cano. General location: 1001/1003 Virginia Street. (Planning Manager)**

Ordinance No. 4124: An Ordinance to amend the official zoning map of the City of Bellevue, Nebraska, as provided for by Article 3 of Ordinance No. 4104 by changing the zone classification of land located at or about 1001/1003 Virginia State, more particularly described in Section 1 of the ordinance and to provide an effective date was read for the first time.

Mayor Hike stated the second reading and public hearing will be heard at the Council meeting on June 20, 2023.

**PUBLIC HEARING ON MATTERS OTHER THAN ORDINANCES:**

**Recommendation to approve an Event Application for Kevin Power to host his Private Event "10th Annual Pak-the-Pantry Neighborhood Collection Party" at his home, 108 Fox Meadow Court, from 6:00 p.m. to 12:00 a.m. (Live Music from 8:00 p.m. to 11:00 a.m.) on Saturday, July 22, 2023 and to waive the \$50 Event Fee. (City Clerk)**

# MINUTE RECORD

Bellevue City Council Meeting, June 6, 2023, Page 3

Mayor Hike opened the public hearing to give an opportunity for individuals to speak in favor of or in opposition.

No one in the audience came forth to speak in support of or in opposition to the application. Mayor Hike declared the public hearing closed.

**Motion** was made by Casey, seconded by Welch, to approve an Event Application for Kevin Power to host his Private Event "10th Annual Pak-the-Pantry Neighborhood Collection Party" at his home, 108 Fox Meadow Court, from 6:00 p.m. to 12:00 a.m. (Live Music from 8:00 p.m. to 11:00 p.m.) on Saturday, July 22, 2023 and to waive the \$50 Event Fee.

Roll call vote to approve the motion was as follows: Casey, Cook, McCaw, Preister, Burns, and Welch voted yes; voting no: none; absent: none. Motion carried.

**Recommend approval of application from Kiwanis Club of Bellevue-Offutt for the Arrows to Aerospace Celebration on Friday, August 18, 2023 at the Senior Center from 11:00 a.m. to 3:00 p.m. and Saturday, August 19, 2023, Mission Avenue and Washington Park from 6:00 a.m. to 4:00 p.m. and to waive the event fee. (City Clerk)**

Mayor Hike opened the public hearing to give an opportunity for individuals to speak in favor of or in opposition.

Mrs. Karen Mier, 12802 South 33<sup>rd</sup> Street, was present on behalf of the Kiwanis. She shared the Grand Marshall will be Mr. Jim Shada for the Arrows to Aerospace Event.

No one else in the audience came forth to speak in support of or in opposition to the application. Mayor Hike declared the public hearing closed.

**Motion** was made by Burns, seconded by Welch, to approve an application from Kiwanis Club of Bellevue-Offutt for the Arrows to Aerospace Celebration on Friday, August 18, 2023 at the Senior Center from 11:00 a.m. to 3:00 p.m. and Saturday, August 19, 2023, Mission Avenue and Washington Park from 6:00 a.m. to 4:00 p.m. and to waive the event fee.

Roll call vote to approve the motion was as follows: Casey, Cook, McCaw, Preister, Burns, and Welch voted yes; voting no: none; absent: none. Motion carried.

## **RESOLUTIONS:**

**Resolution No. 2023-13: Amending the Master Fee Schedule regarding trash and recycling collection fees and authorizing the Mayor to sign. (Public Works/Wastewater)**

**Motion** was made by Burns, seconded by McCaw, to approve Resolution No. 2023-13: Amending the Master Fee Schedule regarding trash and recycling collection fees and authorizing the Mayor to sign. Roll call vote to approve the motion was as follows: Casey, Cook, McCaw, Preister, Burns, and Welch voted yes; voting no: none; absent: none. Motion carried.

**Resolution No. 2023-14: Approving the proposed FY 2023-2024 Budget for the Sarpy County and Cities Wastewater Agency and authorize the Mayor to sign. (Public Works Director/Wastewater Superintendent)**

**Motion** was made by Casey, seconded by McCaw, to approve Resolution No. 2023-14: Approving the proposed FY 2023-2024 Budget for the Sarpy County and Cities Wastewater Agency and authorize the Mayor to sign. Roll call vote to approve the motion was as follows: Casey, Cook, McCaw, Preister, Burns, and Welch voted yes; voting no: none; absent: none. Motion carried.

**Resolution No. 2023-15: Approving the First Amendment to Interlocal Agreement with Sarpy County and Cities Wastewater Agency for the Contribution and Allocation of Omaha Public Power District Payments in Lieu of Taxes and authorize the Mayor to sign. (Public Works Director/Wastewater Superintendent)**

**Motion** was made by Cook, seconded by Burns, to approve the First Amendment to Interlocal Agreement with Sarpy County and Cities Wastewater Agency for the Contribution and Allocation of Omaha Public Power District Payments in Lieu of Taxes and authorize the Mayor to sign. Roll call vote to approve the motion was as follows: Casey, Cook, McCaw, Preister, Burns, and Welch voted yes; voting no: none; absent: none. Motion carried.

## **CURRENT BUSINESS:**

**Approve and authorize the Mayor to sign the agreement with JEO Consulting Group Inc. for Engineering Services assisting with review of Post Construction Stormwater Permit (PCSMP), in an amount not to exceed \$39,000.00. (Public Works Director)**

**Motion** was made by Welch, seconded by Burns, to approve and authorize the Mayor to sign the agreement with JEO Consulting Group Inc. for Engineering Services assisting with review of Post Construction Stormwater Permit (PCSMP), in an amount not to exceed \$39,000.00. Roll call vote to approve the motion was as follows: Casey, Cook, McCaw, Preister, Burns, and Welch voted yes; voting no: none; absent: none.

# MINUTE RECORD

Bellevue City Council Meeting, June 6, 2023, Page 4

Motion carried.

**Approve and authorize Mayor to sign the agreement with Embris Group for the Olde Towne Cured-In-Place-Pipe (CIPP) Rehabilitation Package, in an amount not to exceed \$91,970.00. (Public Works Director)**

**Motion** was made by Burns, seconded by Preister, to approve and authorize Mayor to sign the agreement with Embris Group for the Olde Towne Cured-In-Place-Pipe (CIPP) Rehabilitation Package, in an amount not to exceed \$91,970.00. Roll call vote to approve the motion was as follows: Casey, Cook, McCaw, Preister, Burns, and Welch voted yes; voting no: none; absent: none. Motion carried.

**Approve the Acquisitions, Permanent and Temporary Easements for Phase 2 of the 36th Street Improvement Project, in an amount not to exceed \$37,610.00. (Public Works Director)**

**Motion** was made by Cook, seconded by Welch, to approve the Acquisitions, Permanent and Temporary Easements for Phase 2 of the 36th Street Improvement Project, in an amount not to exceed \$37,610.00. Roll call vote to approve the motion was as follows: Casey, Cook, McCaw, Preister, Burns, and Welch voted yes; voting no: none; absent: none. Motion carried.

**Approve and authorize Mayor to sign the Omaha Integrative Care Client Agreement to provide (2) sessions for the Young Adult Summer Library Program, funded by the Bellevue Library Foundation. (Library Director)**

**Motion** was made by Burns, seconded by McCaw, to approve and authorize Mayor to sign the Omaha Integrative Care Client Agreement to provide ( 2) sessions for the Young Adult Summer Library Program, funded by the Bellevue Library Foundation. Roll call vote to approve the motion was as follows: Casey, Cook, McCaw, Preister, Burns, and Welch voted yes; voting no: none; absent: none. Motion carried.

**Approve and authorize the Mayor to sign an agreement with Olsson Inc. to provide Professional Traffic Engineering Services, in an amount not to exceed \$68,081.00. (Public Works Director)**

**Motion** was made by Welch, seconded by Cook, to approve and authorize the Mayor to sign an agreement with Olsson Inc. to provide Professional Traffic Engineering Services, in an amount not to exceed \$68,081.00. Roll call vote to approve the motion was as follows: Casey, Cook, McCaw, Preister, Burns, and Welch voted yes; voting no: none; absent: none. Motion carried.

**CLOSED SESSION:**

**Strategy session with respect to collective bargaining and pending litigation.**

**Personnel Matters**

**Motion** was made by Cook, seconded by Welch, for the City Council to go into closed session at this time for protection of the public interest. The subject matter to be discussed in closed session includes pending litigation and strategy sessions with respect to collective bargaining and personnel matters.

The following individuals will be included in the portion of the closed session regarding pending litigation: Mayor Rusty Hike, City Administrator Jim Ristow, Rich Casey, Paul Cook, Jerry McCaw, Don Preister, Thomas Burns, Kathy Welch, City Attorney Aimee, Bataillon, Assistant City Attorney Annie Matthews, Ryan Kunhart, and Chloe Kuehner.

In the portion of the session regarding collective bargaining and personnel matters, the following individuals will be present: Mayor Rusty Hike, City Administrator Jim Ristow, Rich Casey, Paul Cook, Jerry McCaw, Don Preister, Thomas Burns, Kathy Welch, City Attorney Aimee, Bataillon, Assistant City Attorney Annie Matthews, HR Director Ashley Decker, and Finance Director Rich Severson.

Roll call vote on motion to go into Closed Session was as follows: Casey, Cook, McCaw, Preister, Burns, and Welch voted yes; voting no: none. Motion carried.

Council went into Closed Session at 6:26 p.m.

**Motion** made by Cook, seconded by Welch, to come out of Closed Session at 7:41 p.m.

Roll call vote on motion was as follows: Casey, Cook, McCaw, Preister, Burns, and Welch voted yes; voting no: none. Motion carried.

**Approve and authorize Mayor to sign Settlement and Payment Plan Agreement with L&J Asset Holdings, LLC. (Administration/Legal)**

**Motion** made by Burns, seconded by Casey, to approve and authorize Mayor to sign Settlement and Payment Plan Agreement with L&J Asset Holdings, LLC. Roll call vote on motion was as follows: Casey, Cook, McCaw, Preister, Burns, and Welch voted yes; voting no: none. Motion carried.

**Approve and authorize Mayor to sign Waiver of Interest and Bond Agreement with L&J Asset Holdings, LLC. (Administration/Legal)**

# MINUTE RECORD

Bellevue City Council Meeting, June 6, 2023, Page 5

**Motion** made by Burns, seconded by McCaw, to approve and authorize Mayor to sign Waiver of Interest and Bond Agreement with L&J Asset Holdings, LLC. Roll call vote on motion was as follows: Casey, Cook, McCaw, Preister, Burns, and Welch voted yes; voting no: none. Motion carried.

**ADMINISTRATION REPORTS: Comments must be limited to items on the current [\(May Reports attached to the Council packet\)](#)**

Councilman Preister requested an update on Bridge Flats. Mayor Hike advised there was a meeting. The original plan has been modified. The plan was to go with a larger plan by adding more parking and eight more residential units. The estimated cost came back, so the plan now is to return to the original plan.

Councilman Preister inquired what the meeting with Everlight Solar was in regards too. Mr. Ristow it was an initial meeting with an up and coming to develop and grow in the community.

**ADJOURNMENT**

There being no further business to come before the Council at this time, on motion by Welch, seconded by Burns, the meeting was adjourned at 7:47 p.m. Roll call vote to approve the motion was as follows: Casey, Cook, McCaw, Preister, and Burns voted yes; voting no: none; absent: Welch. Motion carried.

---

Susan Kluthe, City Clerk

---

Rusty Hike, Mayor

I, the undersigned, City Clerk of the City of Bellevue, Nebraska, hereby certify that the foregoing is a true and correct copy of proceedings had and done by the Mayor and Council on June 6, 2023; that all of the subjects included in the foregoing proceedings were contained in the agenda for the meeting, kept continually current and readily available for public inspection at the office of the City Clerk; that such subjects were contained in said agendas for at least twenty-four hours prior to said meeting; that at least one copy of all reproducible material discussed at the meeting was available at the meeting for examination and copying by members of the public; that the said minutes were in written form and available for public inspection within ten working days and prior to the next convened meeting of said body; that all news media requesting notification concerning meetings of said body were provided advance notification of the time and place of said meeting and the subjects to be discussed at said meeting.

---

Susan Kluthe, City Clerk

# MINUTE RECORD

\*6.  
6/20/2023

## CLAIMS FOR JUNE 20, 2023

PAGE 1

### MAYOR

AT&T MOBILITY	2023/04/22-05/21 MONTHLY SERVICE	46.29
CENTURY LINK	2023/05/22-06/21 MONTHLY SERVICE	12.95
		<u>\$ 59.24</u>

### CITY ADMINISTRATOR

AT&T MOBILITY	2023/04/22-05/21 MONTHLY SERVICE	92.58
CENTURY LINK	2023/05/22-06/21 MONTHLY SERVICE	25.05
RELIANCE STANDARD LIFE INSURANCE CO	LIFE INSURANCE-MAY 2023	44.12
RELIANCE STANDARD LIFE INSURANCE CO	LTD INSURANCE-MAY 2023	85.32
US BANK VOYAGER FLEET SYSTEMS	FUEL FOR CITY VEHICLES - MAY 2023	180.81
		<u>\$ 427.88</u>

### LEGAL

AT&T MOBILITY	2023/04/22-05/21 MONTHLY SERVICE	92.58
CENTURY LINK	2023/05/22-06/21 MONTHLY SERVICE	25.47
CITY OF BELLEVUE	SARPY COUNTY DISTRICT COURT-COPIES	25.25
DROP BOX	CPS-CASE MANAGEMENT	19.99
RELIANCE STANDARD LIFE INSURANCE CO	LIFE INSURANCE-MAY 2023	31.40
RELIANCE STANDARD LIFE INSURANCE CO	LTD INSURANCE-MAY 2023	52.74
SARPY COUNTY COURT	CLAIM 589-CR 22 1518 FEE	17.00
		<u>\$ 264.43</u>

### CABLE ADVISORY

AT&T MOBILITY	2023/04/22-05/21 MONTHLY SERVICE	46.29
CENTURY LINK	2023/05/22-06/21 MONTHLY SERVICE	8.63
COX BUSINESS SERVICES	2023/05/19-06/18 MONTHLY SERVICE	9.04
RELIANCE STANDARD LIFE INSURANCE CO	LIFE INSURANCE-MAY 2023	25.75
RELIANCE STANDARD LIFE INSURANCE CO	LTD INSURANCE-MAY 2023	33.62
		<u>\$ 123.33</u>

### CITY CLERK

CAPITAL BUSINESS SYSTEMS, INC	COPIER EXPENSE 2023/04/26-2023/05/25	93.13
CENTURY LINK	2023/05/22-06/21 MONTHLY SERVICE	12.95
INFOSAFE SHREDDING	SHREDDING SERVICE	30.00
IMCC/CORPORATE PAYMENT	CPS-IMCC RECORDS RETENTION REG-HARBIN	60.00
RELIANCE STANDARD LIFE INSURANCE CO	LIFE INSURANCE-MAY 2023	24.96
RELIANCE STANDARD LIFE INSURANCE CO	LTD INSURANCE-MAY 2023	33.14
		<u>\$ 254.18</u>

### FINANCE/RISK MANAGEMENT

AMAZON.COM, LLC	BATTERIES, PAPER, OFFICE SUPPLIES	299.41
AT&T MOBILITY	2023/04/22-05/21 MONTHLY SERVICE	92.58
CENTURY LINK	2023/05/22-06/21 MONTHLY SERVICE	62.73
INDOFF, INC	COPY PAPER	539.90
INFOSAFE SHREDDING	SHREDDING SERVICE	30.00
NEBRASKA SOCIETY OF CERTIFIED PUBLIC ACCOUNTANTS	PCARD- MEMBERSHP DUES - SEVERSON	155.00
RELIANCE STANDARD LIFE INSURANCE CO	LIFE INSURANCE-MAY 2023	83.84
RELIANCE STANDARD LIFE INSURANCE CO	LTD INSURANCE-MAY 2023	130.49
		<u>\$ 1,393.95</u>

### LIBRARY

ABE BOOKS	CPS-BOOKS	48.88
AFFORDABLE LIBRARY	CPS-DVD TRAY, DVD CASES	347.66
AMAZON.COM, LLC	BOOKBAGS, OFFICE SUPPLIES, PRINTER SUPPLIES, PROGRAM SUPPLIES, VIDEOS	3,454.99
CAPITAL BUSINESS SYSTEMS, INC	COPIER EXPENSE 2023/04/30-2023/05/30	444.29
CENTURY LINK	2023/05/22-06/21 MONTHLY SERVICE	43.16

# MINUTE RECORD

## CLAIMS FOR JUNE 20, 2023

PAGE 2

### LIBRARY (cont'd)

COREL/CLERVERBRIGE	CPS-CORELDRAW SOFTWARE	109.00
COX BUSINESS SERVICES	2023/05/01-05/31 MONTHLY SERVICE	107.39
DJ'S DUGOUT	CPS-VOLUNTEER GIFT CARDS-REIMB BY FOUNDATIO	900.00
ILLINOIS LIBRARY ASSOCIATION	PROGRAM SUPPLIES	28.20
INGRAM LIBRARY SERVICES	BOOKS	2,466.83
MATRIX BUSINESS SYSTEMS INC	COPIER EXPENSE MAY 2023	27.65
MICHAELS STORES, INC & SUBS	CPS-PROGRAM SUPPLIES	128.14
NEBRASKA LIBRARY ASSOCIATION	CPS-SPINE LABELS	36.23
OMAHA PUBLIC POWER DISTRICT	2023/04/10-05/11 MONTHLY SERVICE	1,363.71
RELIANCE STANDARD LIFE INSURANCE CO	LIFE INSURANCE-MAY 2023	84.62
RELIANCE STANDARD LIFE INSURANCE CO	LTD INSURANCE-MAY 2023	107.30
RUFF WATERS	AQUARIUM MANAGEMENT	98.98
SCOTT WELCH	CPS-MONTHLY WEB MAINTENANCE-JUN 2023	125.00
SCOTT WELCH	CPS-MONTHLY WEB MAINTENANCE-MAY 2023	125.00
TECHSOUP	CPS-SUBSCRIPTION	18.00
VERIZON WIRELESS	2023/04/17-05/16 MONTHLY SERVICE	400.10
WALMART COMMUNITY	CPS-BOTTLED WATER	2.52
		<u>\$ 10,467.65</u>

### ADMINISTRATIVE SERVICES/PERSONNEL

AT&T MOBILITY	2023/04/22-05/21 MONTHLY SERVICE	138.87
CENTURY LINK	2023/05/22-06/21 MONTHLY SERVICE	60.31
CITY OF BELLEVUE	REIMB FOR PARKING-BAIRD HOLM LABOR LAW	10.00
CITY OF BELLEVUE	REIMB FOR EMPLOYEE APPRECIATION SUPPLIES	42.34
CITY OF BELLEVUE	REIMB FOR PARKING/LUNCH-BAIRD HOLM LABOR LAW CONF	36.67
HUMAN RESOURCE ASSOCIATION OF THE MIDLANDS	CPS-REGISTRATION-DECKER	40.00
INFOSAFE SHREDDING	SHREDDING SERVICE	30.00
INTEGRATED CARE, LLC	RANDOM DRUG SCREEN	795.00
OMAHA PUBLIC POWER DISTRICT	2023/04/20-05/23 MONTHLY SERVICE	137.70
ONE SOURCE	BACKGROUND CHECKS 2023/05/01-2023/06/01	380.00
RELIANCE STANDARD LIFE INSURANCE CO	LIFE INSURANCE-MAY 2023	94.67
RELIANCE STANDARD LIFE INSURANCE CO	LTD INSURANCE-MAY 2023	121.22
US BANK VOYAGER FLEET SYSTEMS	FUEL FOR CITY VEHICLES - MAY 2023	3,041.56
		<u>\$ 4,928.34</u>

### CODE ENFORCEMENT

AMAZON.COM, LLC	OFFICE SUPPLIES	47.96
AT&T MOBILITY	2023/04/22-05/21 MONTHLY SERVICE	431.65
CENTURY LINK	2023/05/22-06/21 MONTHLY SERVICE	25.37
L.E.A. DATA TECHNOLOGIES, LLC	CPS-CODE ENFORCEMENT UPGRADE	105.00
MICHAEL TODD & COMPANY	SURVEY MARKING PAINT	54.72
PAPILLION SANITATION	CODE DUMPSTER	798.57
RELIANCE STANDARD LIFE INSURANCE CO	LIFE INSURANCE-MAY 2023	71.12
RELIANCE STANDARD LIFE INSURANCE CO	LTD INSURANCE-MAY 2023	88.79
US BANK VOYAGER FLEET SYSTEMS	FUEL FOR CITY VEHICLES - MAY 2023	571.33
		<u>\$ 2,194.51</u>

### PUBLIC WORKS

A&D TECHNICAL SUPPLY CO	SERVICES	40.00
ALFRED BENESCH & COMPANY	BPW-220915 SUPPORT 2023/05/08-2023/06/04	4,259.00
AMAZON.COM, LLC	OFFICE SUPPLIES	81.01
AT&T MOBILITY	2023/04/22-05/21 MONTHLY SERVICE	345.32
BLACKHAWK HOMEOWNERS ASSOCIATION	2023 BHOA MAINTENANCE AGREEMENT	16,224.00
CENTURY LINK	2023/05/22-06/21 MONTHLY SERVICE	51.79
CITY OF BELLEVUE	SARPY COUNTY CLERK-SIDEWALK WAIVER	10.00
J P COOKE COMPANY	NAME PLATE-GOEDEKEN	32.75
JEREMY JOHNSON PHOTOGRAPHERS	CPS-BUSINESS PHOTO-GOEDEKEN	85.00

# MINUTE RECORD

## CLAIMS FOR JUNE 20, 2023

PAGE 3

### PUBLIC WORKS (cont'd)

MATRIX BUSINESS SYSTEMS INC	COPIER EXPENSE 2023/03/30-2023/05/31	125.09
METROPOLITAN UTILITIES DIST	WATER MAIN EXTENSION PROJECT #WP1871	308,255.34
ONE CALL CONCEPTS	DIGGERS HOTLINE-MAY 2023	1,665.94
RELIANCE STANDARD LIFE INSURANCE CO	LIFE INSURANCE-MAY 2023	74.26
RELIANCE STANDARD LIFE INSURANCE CO	LTD INSURANCE-MAY 2023	101.83
US BANK VOYAGER FLEET SYSTEMS	FUEL FOR CITY VEHICLES - MAY 2023	51.05
		<u>\$ 331,402.38</u>

### PARKS

ALEXANDER LAWN & LANDSCAPE, INC	MOWING	1,066.40
A-RELIEF SERVICES	PORTABLE RESTROOMS-CITY PARKS	1,016.06
AT&T MOBILITY	2023/04/22-05/21 MONTHLY SERVICE	86.33
CENTURY LINK	2023/05/22-06/21 MONTHLY SERVICE	38.84
CITY OF BELLEVUE	SARPY COUNTY DMV-VEHICLE REGISTRATION	15.00
COX BUSINESS SERVICES	2023/05/01-05/31 MONTHLY SERVICE	214.78
CROW LAWN CARE LLC	CODE CLEAN UP, MOWING	1,400.00
MENARDS	PAINT, HD PAINT ROLLER FRAME	187.55
METROPOLITAN UTILITIES DIST	2023/04/01-05/04 MONTHLY SERVICE	600.65
OMAHA PUBLIC POWER DISTRICT	2023/03/30-05/01 MONTHLY SERVICE	2,314.29
PRECISE MRM LLC	FLAT DATA PLAN	300.00
RELIANCE STANDARD LIFE INSURANCE CO	LIFE INSURANCE-MAY 2023	91.06
RELIANCE STANDARD LIFE INSURANCE CO	LTD INSURANCE-MAY 2023	100.63
US BANK VOYAGER FLEET SYSTEMS	FUEL FOR CITY VEHICLES - MAY 2023	2,088.12
		<u>\$ 9,519.71</u>

### RECREATION

AMAZON.COM, LLC	FLAG DISPLAY CASE, OFFICE SUPPLIES	66.97
AMERICAN FOODS GROUP	CONCESSION SUPPLIES	383.00
ASHLEY SMITH	REFUND TRACK FEES	40.00
AT&T MOBILITY	2023/04/22-05/21 MONTHLY SERVICE	92.58
BELLEVUE EAST ATHLETIC DEPT	SPORTS CAMP REIMBURSEMENT	4,340.00
BELLEVUE PRINTING COMPANY	FAMILY SWIMMING PASSES	15.00
CASEY ANDERS	REFUND SWIMMING LESSONS	40.00
CENTURY LINK	2023/05/22-06/21 MONTHLY SERVICE	54.52
CHAD DAVIDSON PUBLIC SAFETY	FOUNTAIN MAINTENANCE, DIVERS	700.00
COX BUSINESS SERVICES	2023/05/01-05/31 MONTHLY SERVICE	88.39
DILLONS CUSTOMER CHARGES	CPS-MEDICAL SUPPLIES	15.50
J & J SMALL ENGINE SERVICE	PIN	27.60
JIM SHADA	REFUND TENNIS LESSONS	50.00
LYNDA FIFE GRIFFITH	REFUND PICKLEBALL FEE	30.00
MIDWEST IMPRESSIONS INC	T-SHIRTS	375.00
OMAHA PUBLIC POWER DISTRICT	2023/04/20-05/23 MONTHLY SERVICE	217.74
RELIANCE STANDARD LIFE INSURANCE CO	LIFE INSURANCE-MAY 2023	27.63
RELIANCE STANDARD LIFE INSURANCE CO	LTD INSURANCE-MAY 2023	38.66
SITEONE LANDSCAPE SUPPLY	HERBICIDE	10,015.88
SUSAN BISSON	REFUND TRACK FEES	40.00
TAMMY MCSHANE	REFUND SWIMMING LESSONS	40.00
US BANK VOYAGER FLEET SYSTEMS	FUEL FOR CITY VEHICLES - MAY 2023	208.92
WESTLAKE ACE HARDWARE	BROOM, PLUG	33.98
		<u>\$ 16,941.37</u>

# MINUTE RECORD

## CLAIMS FOR JUNE 20, 2023

PAGE 4

### FACILITY MAINTENANCE

AMAZON.COM, LLC	BATTERIES, CONTROL RELAY, TIMER, FLAGS, JANITORIAL SUPPLIES	1,621.88
AQUA-CHEM	CHEMICALS FOR POOLS-GILBERT	1,456.26
AT&T MOBILITY	2023/04/22-05/21 MONTHLY SERVICE	138.87
BACKFLOW APPARATUS & VALVE CO	CPS-REPAIR KITS FOR SPRINKLER	439.00
BIG RED LOCKSMITHS	DUPLICATE KEYS-GILBERT POOL	12.00
CARPENTER PAPER CO	JANITORIAL SUPPLIES	618.68
CENTURY LINK	2023/05/22-06/21 MONTHLY SERVICE	4.32
CITY OF BELLEVUE	REIMB FOR VACUUM PARTS	6.00
DAY ELECTRIC SERVICE, INC	REPLACE BREAKER-REED CENTER	115.50
DWAYNE NIELSEN	TOILET BACKING UP-1510 WALL ST, WATER FOUNTAIN NOT DRAINING-REED CTR	400.00
FASTENAL COMPANY	SUPPLIES	2.36
IDEAL PURE WATER COMPANY	BOTTLED WATER	30.00
JACKSON SERVICES, INC	DOOR MAT SERVICE-CITY BUILDINGS	136.38
JOHNSTONE SUPPLY	SWITCH OVERFLOW, CARTRIDGE	44.73
MENARDS	SUPPLIES, TOOLS, LUMBER, PAINT, ELECTRICAL SUPPLIES, SCAFFOLD, PLUMBING SUPPLIES	808.38
MILLARD SPRINKLER	INSPECT FOR SPRINKLER LEAK	150.00
NCS PEARSON, INC	CPS-CONTRACTOR LICENSE TESTING-ZIMMER	115.00
NEBRASKA STATE FIRE MARSHALL	BOILER INSPECTIONS	72.00
OMAHA COMPOUND CO	JANITORIAL SUPPLIES	284.16
OMAHA PUBLIC POWER DISTRICT	2023/04/10-05/11 MONTHLY SERVICE	982.12
RELIANCE STANDARD LIFE INSURANCE CO	LIFE INSURANCE-MAY 2023	85.09
RELIANCE STANDARD LIFE INSURANCE CO	LTD INSURANCE-MAY 2023	101.63
ROCHESTER MIDLAND CORPORATION	WATER ENERGY TEAM FIXED BILLING	333.84
STEVE'S FLOOR COVERINGS	INSTALL CARPET-DIST 1, 2 AND 4	18,400.00
THE HOME DEPOT PRO	JANITORIAL SUPPLIES	2,896.83
TK ELEVATOR CORPORATION	INSTALL ADA TELEPHONE-1510 WALL ST	1,562.97
TK ELEVATOR CORPORATION	ELEVATOR MAINTENANCE 2023/06/01-	512.06
US BANK VOYAGER FLEET SYSTEMS	FUEL FOR CITY VEHICLES - MAY 2023	625.11
WESTLAKE ACE HARDWARE	SUPPLIES-DIST 1	16.49
		<b>\$ 31,971.66</b>

### CEMETERY

AT&T MOBILITY	2023/04/22-05/21 MONTHLY SERVICE	46.29
BETTS ENTERPRISES	GOVERNMENT BRONZE PRECAST	550.00
CENTURY LINK	2023/05/22-06/21 MONTHLY SERVICE	4.32
COX BUSINESS SERVICES	2023/05/01-05/31 MONTHLY SERVICE	83.39
HUGHES TREE SERVICE	TREE REMOVAL	3,490.00
MENARDS	SUPPLIES, MULCH	71.64
OMAHA PUBLIC POWER DISTRICT	2023/04/20-05/23 MONTHLY SERVICE	422.97
RELIANCE STANDARD LIFE INSURANCE CO	LIFE INSURANCE-MAY 2023	28.26
RELIANCE STANDARD LIFE INSURANCE CO	LTD INSURANCE-MAY 2023	34.29
TREES SHRUBS AND MORE	TREES	182.00
US BANK VOYAGER FLEET SYSTEMS	FUEL FOR CITY VEHICLES - MAY 2023	132.58
WESTLAKE ACE HARDWARE	SUPPLIES	9.78
		<b>\$ 5,055.52</b>

### STREETS

ALAN L STEFFEN AND/OR VIRGINIA G	EASEMENT PAYMENT 36TH ST	560.00
ALFRED BENESCH & COMPANY	BPW-220813 STREETSCAPING 2023/05/08- 2023/06/04	10,024.50
AT&T MOBILITY	2023/04/22-05/21 MONTHLY SERVICE	231.45
AVERY RENTS	PROPANE	37.98
BEN SMOOT AND/OR MARSHA SMOOT	EASEMENT PAYMENT 36TH ST	7,490.00
CENTURY LINK	2023/05/22-06/21 MONTHLY SERVICE	38.84
COX BUSINESS SERVICES	2023/05/01-05/31 MONTHLY SERVICE	274.17
DEBORAH L BOSE AND/OR JAMES F BOSE	EASEMENT PAYMENT 36TH ST	6,390.00
EARNEST CONSTRUCTION GROUP, INC	BPW-230102 CONCRETE PROJECTS THRU	45,655.18
INDEPENDENT SALT CO	ICE CONTROL SALT	3,164.27

# MINUTE RECORD

## CLAIMS FOR JUNE 20, 2023

PAGE 5

### STREETS (cont'd)

JACOBS ENGINEERING GROUP, INC	BPW-230306 STORM DRAINAGE 2023/04/29-2023/05/26	42,884.74
JAMES R MORGIA AND/OR CLAUDIA A	EASEMENT PAYMENT 36TH ST	19,970.00
LOGAN CONTRACTORS SUPPLY	STINGER MOTOR, CORE	1,295.00
MARTIN ASPHALT	BULK OIL	388.00
MENARDS	LANDSCAPE BLOCKS, DECK COMBO, LUMBER, TANK SPRAYER, STONES	359.23
MICHAEL J BENAK	EASEMENT PAYMENT 36TH ST	360.00
MIDWEST RIGHT OF WAY SERVICES, INC	ACQUISITION 36TH ST-ROW 605	9,671.11
MOBOTREX	LEDS FOR TRAFFIC SIGNALS	11,200.00
OMAHA PUBLIC POWER DISTRICT	2023/03/30-05/01 SERVICE, STREET SERVICE	96,949.49
OMNI ENGINEERING	ASPHALT	1,835.40
PRECISE MRM LLC	FLAT DATA PLAN	1,650.00
READY MIXED CONCRETE COMPANY	CONCRETE	17,953.42
RELIANCE STANDARD LIFE INSURANCE CO	LIFE INSURANCE-MAY 2023	307.72
RELIANCE STANDARD LIFE INSURANCE CO	LTD INSURANCE-MAY 2023	376.12
RHOMAR INDUSTRIES	STRIPE-OFF	422.98
STEVEN A RUGG AND/OR PAMELA M RUGG	EASEMENT PAYMENT 36TH ST	2,100.00
THOMAS R AND/OR LOUISE TAYLOR	EASEMENT PAYMENT 36TH ST	350.00
US BANK VOYAGER FLEET SYSTEMS	FUEL FOR CITY VEHICLES - MAY 2023	4,644.43
ZACHARY S SCHNEIDER	EASEMENT PAYMENT 36TH ST	390.00
		<b>\$ 286,974.03</b>

### FLEET MAINTENANCE

911 CUSTOM, LLC	FILLER PLATE	109.66
AMAZON.COM, LLC	CARBURATORS, LIGHTS, FILTERS, TOOLS, DECK STEPS, VALVE, SPEAKER CABLE, TRAILER HITCH, 2023/04/22-05/21 MONTHLY SERVICE	3,181.33
AT&T MOBILITY	RE-INSTALL DOOR TO ALIGN-FIRE VAN	46.29
AUTO BODY AUTHORITY	SPARK PLUGS, FILTERS, THREADLOCKERS, DISC BRAKE PADS, ROTOR, OIL, SHOCKS	381.00
AUTO VALUE PARTS - SOUTH OMAHA	PULLEY, BELT TENSIONER, PULLEY, VALVE, TOOLS, PROPANE	830.35
AUTOMOTIVE WAREHOUSE DIST, INC	TIRES-ST27	1,470.50
AVERY RENTS	TANK ASSEMBLY, FILTERS, OIL	28.35
BAUER BUILT TIRE & SERVICE	2023/05/22-06/21 MONTHLY SERVICE	360.50
BAXTER FORD	REPAIRS, TRANSMISSION CONTROL	1,722.27
CENTURY LINK	2023/05/01-05/31 MONTHLY SERVICE	30.21
CORNHUSKER INTERNATIONAL TRUCKS	COVER PLATE GASKET, SEAL CARRIERS, GASKETS, CONNECTORS	3,400.94
COX BUSINESS SERVICES	TIRE MACHINE JAW PROTECTORS	107.39
CUMMINS SALES AND SERVICE	AXE MOUNTING BRACKETS-ENG1	483.55
DANIELSON / TECH SUPPLY	TRANS PAN, OIL GASKETS, OIL CLAMPS, RETAINER RING	196.37
DANKO EMERGENCY EQUIPMENT	ATTACHING CLIPS, WORK LIGHTS	526.74
EDWARDS CHRYSLER DODGE JEEP RAM	CPS-FORD PUB SUBSCRIPTION-1 YR	654.20
FACTORY MOTOR PARTS CO	STRAP KIT	29.05
GRAINGER	BATTERIES	127.92
HELM SERVICE	REBUILD A/C HOSE, PARTS	3,150.00
INLAND TRUCK PARTS CO	CAP & PLUG KIT, FITTINGS	13.72
INTERSTATE BATTERIES	CERAMIC DISC FOR FAN	2,035.25
JONES AUTOMOTIVE	WELDING SUPPLIES, GLOVES	234.17
KRIHA FLUID POWER CO	BATTERIES, PAINT, RATCHET, SUPPLIES	436.17
LAWSON PRODUCTS, INC	PRESSURE WASHING GUNS	350.64
MATHESON TRI-GAS INC	ALIGNMENT-ST100	244.54
MENARDS	REPAIR RADAR-PO631	289.99
MID AMERICA CLEANING SYSTEMS, INC		130.38
MIDLANDS AUTO REPAIR		80.00
MPH INDUSTRIES INC		229.15

# MINUTE RECORD

## CLAIMS FOR JUNE 20, 2023

### FLEET MAINTENANCE (cont'd)

NAPA AUTO PARTS	RADIATORS, FILTERS, SEALS, BELTS, WIRE, PLUGS, BEARINGS, LAMP, FITTINGS,	2,629.38
NEBRASKA IOWA INDUSTRIAL FASTENERS,	SOCKET, DRILL BITS, CONNECTORS, BOLTS, NUTS,	960.02
NMC GROUP, INC	FUEL CAP	42.47
OMAHA MARINE CENTER	CPS-CHARGER	204.99
OMAHA PUBLIC POWER DISTRICT	2023/04/21-05/23 MONTHLY SERVICE	969.38
PANKONIN'S	MOWER BLADES, BOLTS	461.28
RELIANCE STANDARD LIFE INSURANCE CO	LIFE INSURANCE-MAY 2023	168.30
RELIANCE STANDARD LIFE INSURANCE CO	LTD INSURANCE-MAY 2023	211.52
STEELCREST CORP	CPS-MOLLE PANELS	746.00
SWAN ENGINEERING, LLC	RATCHET STRAPS	23.92
TOYNE, INC	BINARY SWITCH, DIPSTICK TUBES	535.79
TRUCK CENTER COMPANIES-OMAHA	TURBO PIPE, EXHAUST CLAMP	762.01
US BANK VOYAGER FLEET SYSTEMS	FUEL FOR CITY VEHICLES - MAY 2023	685.88
WESTLAKE ACE HARDWARE	SUPPLIES	20.16
		<b>\$ 29,301.73</b>

### SOLID WASTE

PAPILLION SANITATION	GLASS RECYCLING-MAR 2023	331.50
PAPILLION SANITATION	TRASH HAULING FEES-MAY 2023	345,256.69
		<b>\$ 345,588.19</b>

### PLANNING

AT&T MOBILITY	2023/04/22-05/21 MONTHLY SERVICE	46.29
CENTURY LINK	2023/05/22-06/21 MONTHLY SERVICE	12.95
HEARTLAND BIKE SHARE	ANNUAL FEE FOR BIKE SHARE CONSULTANT	3,300.00
PAPIO MISSOURI RIVER NRD	PAPIO CREEK WATERSHED FEES	167,818.05
PAPIO MISSOURI RIVER NRD	SOUTH SARPY WATERSHED FEES	28,962.00
RELIANCE STANDARD LIFE INSURANCE CO	LIFE INSURANCE-MAY 2023	37.05
RELIANCE STANDARD LIFE INSURANCE CO	LTD INSURANCE-MAY 2023	48.54
		<b>\$ 200,224.88</b>

### PERMITS & INSPECTIONS

AMAZON.COM, LLC	FOLDING MACHINE	559.00
AT&T MOBILITY	2023/04/22-05/21 MONTHLY SERVICE	277.74
ATLANTIC ULTRAVIOLET CORP	UV LIGHTS FOR SANITAIRE SYSTEM	1,281.82
CARHARTT, INC	CPS-UNIFORMS	381.97
CENTURY LINK	2023/05/22-06/21 MONTHLY SERVICE	21.58
RELIANCE STANDARD LIFE INSURANCE CO	LIFE INSURANCE-MAY 2023	91.69
RELIANCE STANDARD LIFE INSURANCE CO	LTD INSURANCE-MAY 2023	119.87
US BANK VOYAGER FLEET SYSTEMS	FUEL FOR CITY VEHICLES - MAY 2023	1,038.43
		<b>\$ 3,772.10</b>

### POLICE

ABM SUPPLY	POLE CAMERA	9,970.00
ACTION SIGNS	INSTALL GRAPHICS ON 4 VEHICLES	600.00
AMAZON WEB SERVICES, INC	MONTHLY WEB SERVICES	424.56
AMAZON.COM, LLC	BATTERIES, OFFICE SUPPLIES, PRINTER SUPPLIES, DRONE PROPELLERS, RESTRAINTS, BOOTS,	2,601.08
A-RELIEF SERVICES	PORTABLE RESTROOM-RANGE	136.00
AT&T MOBILITY	2023/04/22-05/21 MONTHLY SERVICE	4,154.49
AUTO BODY AUTHORITY	TOW CHARGE	100.00
AVERY L LOSCHEN	RENT FOR K9 BUILDING-JULY 2023	1,300.00
BENEFIT PLANS	POLICE PENSION PLAN-APR 2023-MD, JG, MG	8,817.56
CENTURY LINK	2023/05/22-06/21 MONTHLY SERVICE	369.76
CGH GROUP	CPS-FINANCIAL INVEST TRAINING-SPENCER	595.00

# MINUTE RECORD

## CLAIMS FOR JUNE 20, 2023

PAGE 7

POLICE (cont'd)

CITY OF BELLEVUE	SARPY COUNTY DMV-VEHICLE REGISTRATION	74.00
COLLISION FORENSIC SOLUTIONS	FORENSIC ROBOTIC SOFTWARE, CERTIFIED	34,010.60
COMFORT INN	CPS-LODGING-FBI TRAINING-MELVIN, PAULSEN	498.10
COMFORT INN & SUITES	CPS-LODGING-MIDWEST REG CONF-BAILEY	196.00
COMPCHOICE OCCUPATIONAL HEALTH	MEDICAL TESTING FOR NEW RECRUITS	1,475.78
COX BUSINESS SERVICES	2023/05/01-05/31 MONTHLY SERVICE	276.99
CULLIGAN OF OMAHA	BOTTLED WATER 2023/06/01-2023/06/30	454.35
DELTA AIR LINES	CPS-TRAVEL-DRE CERTIFICATION-MILOS	768.40
EMBASSY SUITES-CA	CPS-LODGING-SPEC EVENT SAFETY-LAMPMAN	612.24
EXPEDIA	CPS-RENTAL CAR-DRE CERTIFICATION-MILOS	466.47
FEDERAL EXPRESS CORPORATION	SHIPPING CHARGES	54.43
GOVDIRECT, INC	PANASONIC LAPTOP	3,502.90
GREAT PLAINS UNIFORMS	EMBROIDERY, UNIFORMS	298.00
HAMPTON INN GARNER	CPS-LODGING-CHILD PROTECTION TRNG-PAGE	557.20
HITOUCH BUSINESS SERVICES	COPY PAPER	840.00
HYATT REGENCY-MILWAUKEE	CPS-LODGING-SWAT CONF-STUCK	1,008.20
INFOSAFE SHREDDING	SHREDDING SERVICE	90.00
INT'L HOMICIDE INVESTIGATORS ASSOC	CPS-BASIC HOMICIDE TRAINING-SMUTNY, WRIGLEY	850.00
J P COOKE COMPANY	NOTARY STAMP-P RIEPLE	35.95
JACKSON SERVICES, INC	DOOR MAT SERVICE	86.88
JOE MILOS	REIMB PER DIEM-DRE TRNG	708.00
JOHN MARKVE	REIMB PER DIEM-TRAFFIC RADAR TNG	206.50
KISHAN MANNING	REIMB PER DIEM-TRAFFIC RADAR TNG	265.50
LEGAL & LIABILITY RISK MGT INSTITUTE	CPS-TRAINING LLRMI-BEES	150.00
LENS EQUIPMENT	YEARLY RENEWAL-GPS TRACKERS 2023/07/01-2024/07/01	499.00
M RESORT SPA CASINO-DEPOSIT	CPS-LODGING DEPOSIT-NSCA-MARRS	136.80
MARCUS LARR	REIMB UNIFORM PANTS	96.30
MATRIX BUSINESS SYSTEMS INC	COPIER EXPENSE 2023/03/30-2023/05/31	279.79
MENARDS	SUPPLIES	24.99
MIKE HOLM	REIMB BATON	55.07
MYZONE, INC	CPS-WELLNESS PROGRAM	75.00
NATIONAL ASSOCIATION OF SCHOOL RESOURCES OFFICERS	CPS-NASRO TRAINING-DUCKER, MANNING, SEVERN, VANN	2,250.00
NATIONAL STRENGTH & CONDITIONING	CPS-TSAC ANNUAL TRAINING-MARRS	450.00
NEBRASKA LAW ENFORCEMENT TRAINING	CPS-CERTIFICATION FEES-FLANAGAN, SHOL	150.00
NEBRASKA LAW ENFORCEMENT TRAINING	TUITION-EVOC-K MANNING	360.00
NEBRASKA STATE PATROL	2023 MACH USER LICENSE FEES	6,949.50
OMAHA PUBLIC POWER DISTRICT	2023/04/10-05/11 MONTHLY SERVICE	36.60
RELIANCE STANDARD LIFE INSURANCE CO	LIFE INSURANCE-MAY 2023	1,008.10
RELIANCE STANDARD LIFE INSURANCE CO	LTD INSURANCE-MAY 2023	2,160.74
ROBERT PAGE	REIMB PER DIEM-FORENSICS TNG	265.50
SAM'S CLUB DIRECT	CPS-SUPPLIES FOR RETIREMENT	20.98
SOUTHERN CARLSON, INC	VEHICLE WASH AND WAX	679.00
SOUTHWEST AIRLINES	CPS-LUGGAGE FEE-NASRO-DUCKER, VANN	110.00
SOUTHWEST AIRLINES	CPS-TRAVEL-NSCA-MARRS	395.97
STOP STICK, LTD	STOP STICK KIT W/STORAGE BAG	3,980.00
TELLY OGEA	REIMB PER DIEM-FEMALE ENFORCER TNG	147.50
U.S. CELLULAR	2023/05/04-06/03 MONTHLY SERVICE	177.92
US BANK VOYAGER FLEET SYSTEMS	FUEL FOR CITY VEHICLES - MAY 2023	16,625.63
VERIZON WIRELESS	2023/04/24-05/23 MONTHLY SERVICE	495.17
VISTA PRINT	CPS-BUSINESS CARDS	147.99
VITKOS	UNIFORM-MARRS	287.45
WESTIN HOTEL-HOUSTON	CPS-LODGING-NAWLEE CONF-CLARY	889.16
WESTLAKE ACE HARDWARE	PADLOCK, SUPPLIES FOR RANGE	61.12
		<b>\$ 115,370.22</b>

# MINUTE RECORD

## CLAIMS FOR JUNE 20, 2023

PAGE 8

### FIRE & RESCUE

ACTION SIGNS	RENUMBERING OF FLEET	545.50
AMAZON.COM, LLC	BOOTS, OFFICE SUPPLIES, BATTERIES	1,198.68
AMERICAN HEART ASSOCIATION	CPS-EMS COURSE, VIDEOS	772.43
AT&T MOBILITY	2023/04/22-05/21 MONTHLY SERVICE	1,958.05
CENTURY LINK	2023/05/22-06/21 MONTHLY SERVICE	109.99
COX BUSINESS SERVICES	2023/05/01-05/31 MONTHLY SERVICE	214.78
EC DATA SYSTEMS, INC	CPS-SHARE OF FAX SERVER	7.95
OMAHA PUBLIC POWER DISTRICT	2023/03/30-05/01 MONTHLY SERVICE	5,757.59
RELIANCE STANDARD LIFE INSURANCE CO	LIFE INSURANCE-MAY 2023	728.95
RELIANCE STANDARD LIFE INSURANCE CO	LTD INSURANCE-MAY 2023	1,350.95
US BANK VOYAGER FLEET SYSTEMS	FUEL FOR CITY VEHICLES - MAY 2023	8,209.07
		<u>\$ 20,853.94</u>

### NON-DEPARTMENTAL/CONTRACTS

CANTH AWARDS	CPS-SIGN IN COUNCIL CHAMBER	600.00
CENTURY LINK	2023/04/20-05/19 MONTHLY SERVICE	317.22
COX BUSINESS SERVICES	2023/05/01-05/31 MONTHLY SERVICE	281.98
GOTOMEETING	CPS-MONTHLY CONFERENCE CALLS	17.12
LOGAN CONTRACTORS SUPPLY	GRID FENCE-BELLEVUE ROCKS	1,099.08
MENARDS	LUMBER, PLUMBING SUPPLIES, SAFETY CONES, CABLE TIES	1,087.92
MENARDS	GRID FENCE, STUDDED POSTS-BELLEVUE ROCKS	666.64
SARPY COUNTY COURT HOUSE	ANIMAL CONTROL-JULY 2023	17,231.00
SCOTT WELCH	CPS-MONTHLY WEB MAINTENANCE	125.00
		<u>\$ 21,425.96</u>

### INFORMATION TECHNOLOGY

AMAZON.COM, LLC	ACCESS POINT ADAPTER, WEATHERPROOF KEYPAD	446.21
CARASOFT TECHNOLOGY CORPORATION	ENDPOINT SECURITY SYSTEM	23,280.00
DELL MARKETING	COMPUTERS	30,154.90
HOSTGATOR.COM	CPS-MONTHLY DOMAIN MAINTENANCE	69.95
		<u>\$ 53,951.06</u>

### 2206 LONGO DR - NEW LIBRARY

CENTURY LINK	TELEPHONE	124.89
COX BUSINESS SERVICES	2023/4/27 - 5/26 SERVICE	126.82
JIFFY/LEVENSPPN'S SUPPLY	SUPPLIES	69.16
MARK'S CARPEN CLEANING	EMERGENCY WATER EXTRACTION	513.60
METROPOLITAN UTILITIES DIST	2023/04/6 - 5/4 GAS, WATER	711.60
MMC MECHANICAL CONTRACTORS, INC	HEAT IN VA & UNIT 9	1,250.29
MMC MECHANICAL CONTRACTORS, INC	HVAC STE 213	848.45
OMAHA PUBLIC POWER DISTRICT	2023/03/22-4/21 SERVICE	5,668.54
PAPILLION SANITATION	MAR, APR AND MAY SERVICE	289.28
PAPILLION SANITATION	CARPET REMOVAL	916.55
PRESTO-X	2023/04/28 PEST CONTROL MAINT	107.00
PROFESIONAL SECURITY SYSTEMS	REPAIR SECURITY ALARM SYSTEM	400.00
REGAL FACILITY MANAGEMENT	JANITORIAL MONTHLY SERVICE - MAY	3,471.08
SELDIN LLC	BATHROOM & PLUMBING	2,126.13
SELDIN LLC	MAIN EXTERIOR DOOR, BATHROOM	177.70
SELDIN LLC	MANAGEMENT FEES	1,450.00
STATE FIRE MARSHALL TRAINING DIVISION	ANNUAL INSPECTION	120.00
STERICYCLE	MONTHLY SERVICE - MAY	174.24
TAILORED LAWNS, INC	SPRING CLEAN UP, MULCH, TRIM, FIRST APPLICATIC	4,350.00
WATERLINK INC	MONTHLY WATER TREATMENT SERVICE - MAY 2023	431.63
		<u>\$ 23,326.96</u>

# MINUTE RECORD

## CLAIMS FOR JUNE 20, 2023

PAGE 9

### WASTEWATER

AMAZON.COM, LLC	OFFICE SUPPLIES	24.48
AT&T MOBILITY	2023/04/22-05/21 MONTHLY SERVICE	738.09
CENTURY LINK	2023/05/22-06/21 MONTHLY SERVICE	449.85
COX BUSINESS SERVICES	2023/05/01-05/31 MONTHLY SERVICE	83.39
GRAINGER	MARKING PAINT	356.76
HDR ENGINEERING, INC	BPW-181013 QUAIL CREEK LIFT STATION 2023/05/07-2023/06/03	8,957.10
JUDDS BROS CONSTRUCTION CO	BPW-201109 NEW SO LIFT STATION TO BED TRUCK TOOL BOX, HITCH PINS, TOOLS	20,017.80
MENARDS	2023/04/10-05/11 MONTHLY SERVICE	1,220.43
OMAHA PUBLIC POWER DISTRICT	LIFE INSURANCE-MAY 2023	3,183.37
RELIANCE STANDARD LIFE INSURANCE CO	LTD INSURANCE-MAY 2023	136.75
RELIANCE STANDARD LIFE INSURANCE CO	BPW-221016 PROF SERVICES GIS GAP THRU 2023/06/02	170.06
RJN GROUP INC	FUEL FOR CITY VEHICLES - MAY 2023	2,130.00
US BANK VOYAGER FLEET SYSTEMS		3,155.77
		<u>\$ 40,623.85</u>

### COMMUNITY BETTERMENT

OMAHA PUBLIC POWER DISTRICT	2023/05/25 MONTHLY SERVICE	100.19
		<u>\$ 100.19</u>

### COMMUNITY DEVELOPMENT

LIFT UP SARPY COUNTY	LUSC COMMUNITY RESPONSE	4,740.71
NL & L CONCRETE INC	BPW-230103 VALLEYVIEW SIDEWALK THRU 2023/06/03	68,055.51
		<u>\$ 72,796.22</u>

### FEDERAL FORFEITURES

VERIZON WIRELESS	2023/04/22-05/21 MONTHLY SERVICE	495.61
		<u>\$ 495.61</u>

<b>TOTAL CLAIMS FOR JUNE 20, 2023</b>	<u><b>\$ 1,629,809.09</b></u>
<b>TOTAL PAYROLL FOR JUNE 9, 2023</b>	<u><b>\$ 1,520,472.60</b></u>

CITY OF BELLEVUE, NEBRASKA  
AGENDA ITEM COVER SHEET

COUNCIL MEETING DATE: <b>May 16, 2023</b>		SUBMITTED BY: <b>Tammi Palm, Planning Manager</b>	
AGENDA ITEM:	CONSENT AGENDA <input type="checkbox"/>	SPECIAL PRESENTATION <input type="checkbox"/>	
LIQUOR LICENSE <input type="checkbox"/>	ORDINANCE <input checked="" type="checkbox"/>	PUBLIC HEARING <input type="checkbox"/>	
RESOLUTION <input type="checkbox"/>	CURRENT BUSINESS <input type="checkbox"/>	OTHER <input type="checkbox"/>	

SUBJECT:

Request to rezone the South 35' of Lots 3, 4, 5, & 6, Hopkin's Subdivision and Part of Lots 10 & 11 Albright's Choice Subdivision, from ML to BGH for the purpose of a restaurant. Applicant: RGH Design. General location: 7110 Railroad Avenue.

SYNOPSIS/BACKGROUND:

RGH Design, on behalf of the owner, is requesting a change of zone for the land located at 7110 Railroad Avenue, which is the site of the former Nettie's Restaurant. The property is currently zoned ML (Light Manufacturing), which does not allow a restaurant. The previous use was considered legal non conforming. This requested change of zone to BGH (Heavy General Business) will allow for the restaurant to be rebuilt as a permitted use in the zoning district.

FISCAL IMPACT::  BUDGETED FUNDS?:  GRANT/MATCHING FUNDS?:

TRACKING INFORMATION FOR CONTRACTS AND PROJECTS:

IS THIS A CONTRACT?: <input type="text"/>	COUNTER-PARTY: <input type="text"/>	INTERLOCAL AGREEMENT: <input type="text"/>
CONTRACT DESCRIPTION: <input type="text"/>		
CONTRACT EFFECTIVE DATE: <input type="text"/>	CONTRACT TERM: <input type="text"/>	CONTRACT END DATE: <input type="text"/>
PROJECT NAME: <input type="text"/>		
START DATE: <input type="text"/>	END DATE: <input type="text"/>	PAYMENT DATE: <input type="text"/>
INSURANCE REQUIRED: <input type="text"/>		
CIP PROJECT NAME: <input type="text"/>	CIP PROJECT NAME: <input type="text"/>	
STREET DISTRICT NAME (S): <input type="text"/>	STREET DISTRICT NUMBER (S): <input type="text"/>	
ACCOUNTING DISTRUBUTION CODE: <input type="text"/>	ACCOUNT NUMBER: <input type="text"/>	

RECOMMENDATION:

The Planning Department and Planning Commission are recommending approval.

ATTACHMENTS:

1. <input type="text" value="PC Recommendation"/>	2. <input type="text" value="Staff Report"/>	3. <input type="text" value="Ord. No. 4123"/>
4. <input type="text"/>	5. <input type="text"/>	6. <input type="text"/>

SIGNATURES:

LEGAL APPROVAL AS TO FORM:

FINANCE APPROVAL AS TO FORM:

ADMINISTRATOR APPROVAL AS TO FORM:

*Simon DePilla*  
*[Signature]*  
*[Signature]*

# City of Bellevue

## PLANNING COMMISSION RECOMMENDATION

APPLICANT: RGH Design

CASE #: Z-2303-07

CITY COUNCIL HEARING DATE: June 6, 2023

REQUEST: to rezone the South 35' of Lots 3, 4, 5, & 6, Hopkin's Subdivision, and Part of Lots 10 & 11 Albright's Choice Subdivision, from ML to BGH for the purpose of a restaurant.

On April 27, 2023, the City of Bellevue Planning Commission voted seven yes, zero no, two absent and zero abstained:

**APPROVAL** based upon conformance with the Zoning Ordinance, as well as a lack of perceived negative impact upon the surrounding area.

**VOTE:**

Yes:	Seven:	No:	Zero:	Abstain:	Zero:	Absent:	Two:
	Hankins						Cutsforth
	Ritz						Aerni
	Sims						
	Ackley						
	Bennett						
	Jacobson						
	Perrin						

Planning Commission Hearing (s) was held on: April 27, 2023

**CITY OF BELLEVUE  
PLANNING DEPARTMENT**

**RECOMMENDATION REPORT #2**

**CASE NUMBER:** Z-2303-07

**FOR HEARING OF:**

**REPORT #1:** April 27, 2023

**REPORT #2:** June 6, 2023

**I. GENERAL INFORMATION**

**A. APPLICANT:**

RGH Design  
Attn: Ron Hackett  
3515 Oakridge Road  
Omaha, NE 68112

**B. PROPERTY OWNER:**

Escamilla, Vela & Boyles, Inc.  
4611 Windcrest Drive  
Papillion, NE 68133

**C. LOCATION:**

7110 Railroad Avenue

**D. LEGAL DESCRIPTION:**

South 35' of Lots 3, 4, 5, and 6, Hopkin's Subdivision, and Part of Lots 10 & 11, Albrights Choice, all located in the Northeast ¼ of Section 15, T14N, R13E of the 6<sup>th</sup> P.M., Sarpy County, Nebraska.

**E. REQUESTED ACTION:**

Rezone the South 35' of Lots 3, 4, 5, and 6, Hopkin's Subdivision, and Part of Lots 10 & 11, Albrights Choice, from ML to BGH

**F. EXISTING ZONING AND LAND USE:**

ML, Vacant (former Nettie's Restaurant site)

**G. PURPOSE OF REQUEST:**

The purpose of this request is to obtain approval for a change of zone to allow for the rebuilding of Nettie’s Restaurant.

**H. SIZE OF SITE:**

The site is approximately 1.2 acres.

**II. BACKGROUND INFORMATION**

**A. EXISTING CONDITION OF SITE:**

The site is presently vacant. It was most recently used as Nettie’s Restaurant, which burned down last year.

**B. GENERAL NEIGHBORHOOD/AREA LAND USES AND ZONING:**

- 1. **North:** Single Family Residential, ML
- 2. **East:** Single Family Residential, BGH (across Railroad Avenue)
- 3. **South:** Commercial, ML
- 4. **West:** Vacant, MH (across Union Pacific Railroad tracks)

**C. REVELANT CASE HISTORY:**

On April 27, 2023, the Planning Commission recommended approval of a request to rezone the South 35’ of Lots 3, 4, 5, and 6, Hopkin’s Subdivision, and Part of Lots 10 & 11, Albrights Choice, from ML to BGH for the purpose of rebuilding a restaurant.

**D. APPLICABLE REGULATIONS:**

- 1. Section 5.24, Zoning Ordinance, regarding BGH uses and requirements.

**III. ANALYSIS**

**A. COMPREHENSIVE PLAN:**

The Future Land Use Map of the Comprehensive Plan designates this area as light manufacturing.

**B. OTHER PLANS:**

None

**C. TRAFFIC AND ACCESS:**

The 2020 MAPA Traffic Flow Chart estimates approximately 3,084 vehicles per day along Railroad Avenue.

**D. UTILITIES:**

All utilities are available to this location.

**E. ANALYSIS:**

1. Ron Hackett, on behalf of RGH Design, has submitted a request to rezone the South 35' of Lots 3, 4, 5, and 6, Hopkin's Subdivision, and Part of Lots 10 & 11, Albrights Choice, from ML to BGH.

Mr. Hackett indicates the reason for this rezoning is to rebuild Nettie's Restaurant; recently destroyed by fire on December 23, 2023; any portion of the building that remained has since been demolished. The use of a restaurant in an industrial zone was considered a legal nonconforming use. In his letter, the applicant explains a change of zone to BGH is needed to rebuild and bring the property into compliance with the current zoning regulations.

2. The intent of the BGH district is to provide for the widest range of retail and service establishments short of actual industrial operations.

3. Some examples of permitted uses in the BGH district include restaurants (drive-in or fast food, entertainment, general, limited), animal hospital, bakeries, candy/ice cream stores, dental/medical clinics, and manufacturing and repair (extremely light, professional type, i.e., custom jewelry, eyeglasses, etc.).

4. The existing neighborhood is a mix of uses and zonings. There are residential, commercial, and industrial uses with existing zoning of RG-50, BG, BGH, and ML.

5. This application was sent out to the following departments for review: Public Works, Permits and Inspections, Chief of Police, Offutt Air Force Base, Fire Inspector, and the Omaha Public School District. The cover letter indicated a deadline to send comments back to the Planning Department, and, also stated if the requested department did not have comments pertaining to the application, no response was needed.

No comments were received on this case.

6. The Future Land Use Map designates this area as light industrial based on its existing zoning. BGH zoning is consistent with the previous use and in staff's opinion is compatible with the adjacent uses and zoning.

If heavy commercial zoning is approved, this Future Land Use Map can be amended with the 2023 Comprehensive Plan update.

**F. TECHNICAL DEFICIENCIES:**

None

**IV. DEPARTMENT RECOMMENDATION**

APPROVAL based upon conformance with the zoning ordinance as well as lack of perceived negative impact to the surrounding area.

**V. PLANNING COMMISSION RECOMMENDATION**

APPROVAL based upon conformance with the zoning ordinance as well as lack of perceived negative impact to the surrounding area.

**VI. ATTACHMENTS TO REPORT**

1. Vicinity Map/Zoning Map
2. 2022 GIS aerial photo of the property
3. Letter from the applicant received March 15, 2023

**VII. COPIES OF REPORT TO:**

1. RGH Design (Attn: Ron Hackett)
2. Thompson, Dreessen & Dorner, Inc. (Attn: Chris Dorner)
3. Vela Escamilla & Boyles, Inc. (Attn: Mike Boyles)
3. Public Upon Request

  
Prepared by:

 05/08/23  
Planning Manager Date of Report

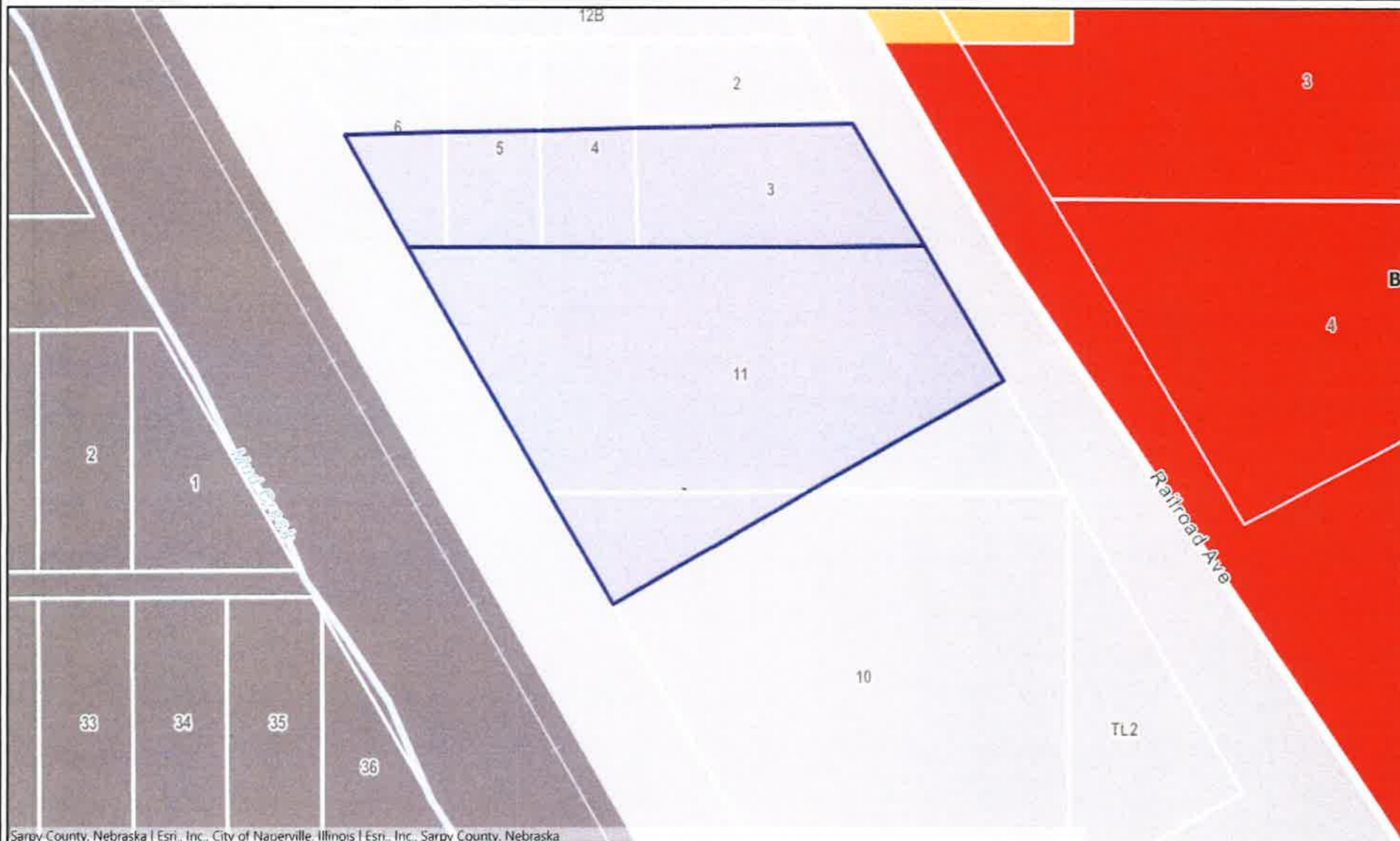

Sarpy County, Nebraska | Esri, Inc., City of Naperville, Illinois | Esri, Inc., Sarpy County, Nebraska

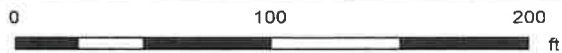

Map Scale 1: 1128

This product is for informational purposes and may not have been prepared for, or be suitable for, legal, engineering, or surveying purposes. Users of this information should review or consult the source records and information sources to ascertain the usability of the information.

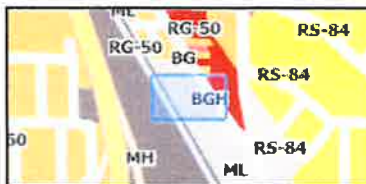

Notes





Esri, Inc., City of Naperville, Illinois | Esri, Inc., Sarpy County, Nebraska

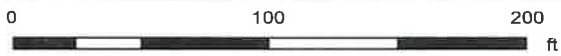

Map Scale 1: 1128

This product is for informational purposes and may not have been prepared for, or be suitable for, legal, engineering, or surveying purposes. Users of this information should review or consult the source records and information sources to ascertain the usability of the information.



Notes



3/15/2023

**City of Bellevue  
Planning Department  
1510 Wall Street  
Bellevue, NE 68005**

**Subject- Nettie's Restaurant  
7110 Railroad Ave  
Bellevue NE 68147**

**Tammi Palm:**

This is a letter of justification for the rezoning of the above-mentioned property. Nettie's Restaurant was recently destroyed by a fire and has since been demolished. A zoning change is needed to rebuild and bring the restaurant into compliance. We are requesting a zoning change from LM (Light Manufacturing) to BGH (Heavy General Business).

We look forward to rebuilding in the same location and having many more years of service to the community! Thank you for all your help and please let me know if you need any additional information.

*Ron Hackett*

Ron Hackett AIA

RECEIVED

MAR 15 2023

PLANNING DEPT.

ORDINANCE NO. 4123

AN ORDINANCE TO AMEND THE OFFICIAL ZONING MAP OF THE CITY OF BELLEVUE, NEBRASKA, AS PROVIDED FOR BY ARTICLE 3 OF ORDINANCE NO. 4104 BY CHANGING THE ZONE CLASSIFICATION OF LAND LOCATED AT OR ABOUT 7110 RAILROAD AVENUE, MORE PARTICULARLY DESCRIBED IN SECTION 1 OF THE ORDINANCE AND TO PROVIDE AN EFFECTIVE DATE.

WHEREAS, having received a recommendation from the city of Bellevue Planning Commission and proper notice having been given and public hearing held as provided by law:

BE IT ORDAINED BY THE MAYOR AND CITY COUNCIL OF THE CITY OF BELLEVUE, NEBRASKA:

Section 1. That part of the official zoning map of the City of Bellevue, Nebraska, as provided in Article 3, of Ordinance No. 3619 is hereby amended to change the zone classification of the following described parcel of land:

South 35' of Lots 3, 4, 5, & 6, Hopkin's Subdivision and Part of Lots 10 & 11 Albright's Choice Subdivision, all located in the Northeast ¼ of Section 15, T14N, R13E of the 6<sup>th</sup> P.M., Sarpy County, Nebraska.

From ML (Light Manufacturing District) to BGH (Heavy General Business District).

(RGH Design)

Section 2. Except as amended herein, the official zoning map and the classification shown therein shall remain as heretofore existing.

Section 3. This ordinance shall take affect and be in force from and after its adoption and publication according to law.

ADOPTED by the Mayor and City Council this \_\_\_\_\_ day of \_\_\_\_\_, 2023.

APPROVED AS TO FORM:

\_\_\_\_\_  
City Attorney

ATTEST

\_\_\_\_\_  
City Clerk

\_\_\_\_\_  
Mayor

First Reading: \_\_\_\_\_

Second Reading: \_\_\_\_\_

Third Reading: \_\_\_\_\_

CITY OF BELLEVUE, NEBRASKA  
AGENDA ITEM COVER SHEET

12a. & 12a1.  
6/20/2023

COUNCIL MEETING DATE: June 20, 2023		SUBMITTED BY: Tammi Palm, Planning Manager	
AGENDA ITEM:	CONSENT AGENDA <input type="checkbox"/>	SPECIAL PRESENTATION <input type="checkbox"/>	
LIQUOR LICENSE <input type="checkbox"/>	ORDINANCE <input checked="" type="checkbox"/>	PUBLIC HEARING <input type="checkbox"/>	
RESOLUTION <input type="checkbox"/>	CURRENT BUSINESS <input type="checkbox"/>	OTHER <input type="checkbox"/>	

SUBJECT:

Approval of a request to rezone Lots 1 and 2, Childs Estate Acres Replat 7, being a replat of Lot 8, Replat Childs Estate Acres, and Lot 23, Childs Estate Acres, from RG-50 and RS-84 to RG-50 and RS-84, for the purpose of a lot line adjustment; and small subdivision plat Lots 1 and 2, Childs Estate Acres Replat.

SYNOPSIS/BACKGROUND:

Eric Cano is requesting approval of a rezoning and small subdivision plat for Lots 1 and 2 Childs Estate Acres Replat 7, for the purpose of a lot line adjustment. A fence on proposed Lot 1 is approximately 5 feet over the property line of proposed Lot 2. The lot line adjustment places the fence entirely onto Lot 1. The net change in lot area after the replat would be 30 square feet and the maximum displacement of the lot line is 5 feet. The minimum lot size in the RG-50 Zoning District is 5,000 square feet and 8,400 square feet in RS-84. Both lots meet the minimum requirements for their perspective zoning districts.

FISCAL IMPACT:  BUDGETED FUNDS?:  GRANT/MATCHING FUNDS?:

TRACKING INFORMATION FOR CONTRACTS AND PROJECTS:

IS THIS A CONTRACT?: <input type="text"/>	COUNTER-PARTY: <input type="text"/>	INTERLOCAL AGREEMENT: <input type="text"/>
CONTRACT DESCRIPTION: <input type="text"/>		
CONTRACT EFFECTIVE DATE: <input type="text"/>	CONTRACT TERM: <input type="text"/>	CONTRACT END DATE: <input type="text"/>
PROJECT NAME: <input type="text"/>		
START DATE: <input type="text"/>	END DATE: <input type="text"/>	PAYMENT DATE: <input type="text"/>
INSURANCE REQUIRED: <input type="text"/>		
CIP PROJECT NAME: <input type="text"/>	CIP PROJECT NAME: <input type="text"/>	
STREET DISTRICT NAME (S): <input type="text"/>	STREET DISTRICT NUMBER (S): <input type="text"/>	
ACCOUNTING DISTRIBUTION CODE: <input type="text"/>	ACCOUNT NUMBER: <input type="text"/>	

RECOMMENDATION:

The Planning Department and Planning Commission are recommending approval of this request.

ATTACHMENTS:

- |   |  |   |
|---|--|---|
| 1. <input type="text" value="PC Recommendation"/> | 2. <input type="text" value="Staff Report"/> | 3. <input type="text" value="Ord. No. 4124"/> |
| 4. <input type="text"/>                           | 5. <input type="text"/>                      | 6. <input type="text"/>                       |

SIGNATURES:

LEGAL APPROVAL AS TO FORM:



FINANCE APPROVAL AS TO FORM:



ADMINISTRATOR APPROVAL AS TO FORM:

# City of Bellevue

## PLANNING COMMISSION RECOMMENDATION

APPLICANT: Bonifacio Ascencio and Eric Cano

CASE #'s: Z-2304-09, S-2304-05

CITY COUNCIL HEARING DATE: June 20, 2023

REQUEST: to rezone Lots 1 and 2, Childs Estate Acres Replat 7, being a replat of Lot 8, Replat Childs Estate Acres and Lot 23, Childs Estate Acres, located in the Northeast ¼ of Section 22, T14N, R13E of the 6th P.M., Sarpy County, Nebraska, from RG-50 and RS-84 to RG-50 and RS-84, for the purpose of a lot line adjustment; and small subdivision plat Lots 1 and 2, Childs Estate Acres Replat 7.

On May 25, 2023, the City of Bellevue Planning Commission voted five yes, zero no, four absent and zero abstained:

**APPROVAL** based upon lack of perceived negative impact to the surrounding neighborhood, and conformance with the Zoning Ordinance and Comprehensive Plan.

### VOTE:

Yes:	Five:	No:	Zero:	Abstain:	Zero:	Absent:	Four:
	Hankins						Ritz
	Aerni						Sims
	Cutsforth						Bennett
	Ackley						Perrin
	Jacobson						

Planning Commission Hearing (s) was held on: May 25, 2023

# CITY OF BELLEVUE PLANNING DEPARTMENT

## RECOMMENDATION REPORT # 2

**CASE NUMBER:** Z-2304-09  
S-2304-05

**FOR HEARING OF:**  
**REPORT #1:** May 25, 2023  
**REPORT #2:** June 20, 2023

### **I. GENERAL INFORMATION**

#### **A. APPLICANTS:**

Bonifacio Ascencio  
Eric Cano  
8601 West Dodge Road Ste 120  
Omaha, NE 68114

#### **B. PROPERTY OWNERS:**

Allen and Susan Vopalka  
1001 Virginia Street  
Bellevue, NE 68147

Jacob and Lauren Rascon  
1003 Virginia Street  
Bellevue, NE 68147

#### **C. GENERAL LOCATION:**

1001 and 1003 Virginia Street

#### **D. LEGAL DESCRIPTION:**

Lots 1 and 2, Childs Estate Acres Replat 7, being a replat of Lot 8, Replat Childs Estate Acres, and Lot 23, Childs Estate Acres, located in the Northeast ¼ of Section 22, T14N, R13E of the 6<sup>th</sup> P.M., Sarpy County, Nebraska.

**E. REQUESTED ACTION:**

1. Rezone Lots 1 and 2, Childs Estate Acres Replat 7, from RG-50 and RS-84 to RG-50 and RS-84, for the purpose of a lot line adjustment.
2. Small Subdivision Plat Lots 1 and 2, Childs Estate Acres Replat 7, and Lot 23, Childs Estate Acres.

**F. EXISTING ZONING AND LAND USE:**

RG-50 and RS-84, Single Family Residential

**G. PURPOSE OF REQUEST:**

The purpose of this request is to obtain approval of a rezoning and small subdivision plat for the purpose of a lot line adjustment

**H. SIZE OF SITE:**

Lot 8, Replat Childs Estate Acres, is .28 acres and Lot 23, Childs Estate Acres, is 1.46 acres.

**II. BACKGROUND INFORMATION**

**A. EXISTING CONDITION OF SITE:**

Lot 8 is presently developed with a single family residential building and an accessory structure; Lot 23 is developed with a single family residential building, a detached garage, and three accessory structures.

**B. GENERAL NEIGHBORHOOD/AREA LAND USES AND ZONING:**

1. **North:** Single Family Residential, RS-84 (across Virginia Street)
2. **East:** Single Family Residential, RS-84
3. **South:** Single Family Residential, RS-84
4. **West:** Single Family Residential, RG-50

**C. REVELANT CASE HISTORY:**

On May 25, 2023, the Planning Commission recommended APPROVAL of a request to rezone Lots 1 and 2, Childs Estate Acres Replat 7, being a replat of Lot 8, Replat Childs Restate Acres and Lot 23, Childs Estate Acres, located in the Northeast ¼ of Section 22, T14N, R13E of the 6<sup>th</sup> P.M., Sarpy Count, Nebraska, from RG-50 and RS-84 to RG-50 and RS-84, for the purpose of a lot line adjustment; and small subdivision plat Lots 1 and 2, Childs Estate Acres Replat 7.

**D. APPLICABLE REGULATIONS:**

1. Section 5.09, Zoning Ordinance, regarding RS-84 uses and requirements.
2. Section 5.12, Zoning Ordinance, regarding RG-50 uses and requirements.
3. Chapter 5, Subdivision Regulations, regarding small subdivisions.

**III. ANALYSIS**

**A. COMPREHENSIVE PLAN:**

The Future Land Use Map of the Comprehensive Plan designates this area as medium density residential.

**B. OTHER PLANS:**

None

**C. TRAFFIC AND ACCESS:**

1. There is no MAPA traffic data information available for this area.
2. The properties presently have access from private driveways off of Virginia Street.

**D. UTILITIES:**

All utilities are available to this location.

**E. ANALYSIS:**

1. Eric Cano is requesting approval of a rezoning and small subdivision plat for Lots 1 and 2 Childs Estate Acres Replat 7, for the purpose of a lot line adjustment.
2. A fence on proposed Lot 1 is approximately 5 feet over the property line of proposed Lot 2. The requested lot line adjustment places the fence entirely onto Lot 1. The net change in lot area after the replat would be 30 square feet and the maximum displacement of the lot line is 5 feet.

The minimum lot size in the RG-50 Zoning District is 5,000 square feet and 8,400 square feet in RS-84. Both lots meet the minimum requirements for their perspective zoning districts.

3. This application was sent out to the following departments/individuals for review: Public Works, Permits and Inspections, Chief of Police, Offutt Air Force Base, Fire Inspector, Sarpy County Planning Director, Sarpy County Public Works Department, and the Bellevue Public School District. The cover letter indicated a deadline to send comments back to the Planning Department, and also stated if the requested department did not have comments pertaining to the application, no response was needed.

Matt Knight, Public Works Engineer, had minor technical comments regarding the small subdivision plat. The surveyor has made the requested revisions.

4. The Future Land Use Map of the Comprehensive Plan shows this area as medium density residential. The applicant's requests are in conformity with the Comprehensive Plan.

**F. TECHNICAL DEFICIENCIES:**

None

**IV. DEPARTMENT RECOMMENDATION**

APPROVAL based upon lack of perceived negative impact to the surrounding neighborhood, and conformance with the Zoning Ordinance and Comprehensive Plan.

**V. PLANNING COMMISSION RECOMMENDATION**

APPROVAL based upon lack of perceived negative impact to the surrounding neighborhood, and conformance with the Zoning Ordinance and Comprehensive Plan.

**VI. ATTACHMENTS TO REPORT**

1. Vicinity map/Zoning Map
2. 2022 GIS aerial photo of the property
3. Small Subdivision Plat received May 19, 2023
4. As Built Plot Plan received April 10, 2023
5. Letter from the applicant received April 10, 2023

**VII. COPIES OF REPORT TO:**

1. Applicant and Property Owners (Eric Cano/Jacob Rascon/Allen Vopalka)
2. Boundaryline Surveys (Sam Decker)
3. Public Upon Request

  
Assistant Planning Manager

  
Planning Manager                      Date of Report



Notes

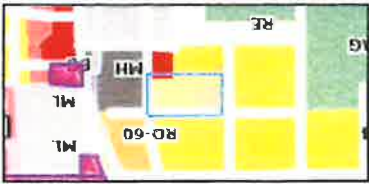

This product is for informational purposes and may not have been prepared for legal, engineering, or surveying purposes. Users of this information should review the source records and information sources to ascertain the usability of the information.

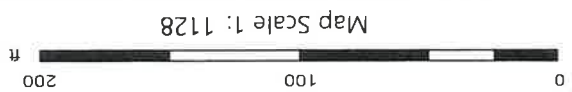

Sarpy County, Nebraska | Esri, Inc., City of Naperville, Illinois | Esri, Inc., Sarpy County, Nebraska



SARPY COUNTY  
NEBRASKA

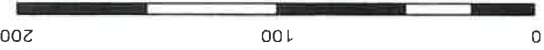

Map Scale 1: 1128

This product is for informational purposes and may not have been prepared for, or be suitable for, legal, engineering, or surveying purposes. Users of this information should review or consult the source records and information sources to ascertain the usability of the information.



Notes

**Childs Estate Acres Replat 7**

Lots 1 & 2

Being a replat of Lot 8, Replat Childs Estate Acres, and Lot 23, Childs Estate Acres as surveyed, platted and recorded in the Northeast Quarter of Section 22, Township 14 North, Range 13 East of the 6th P.M., Sarpy County, Nebraska

RECEIVED

MAY 19 2023

PLANNING DEPT.

**SURVEYOR'S CERTIFICATION**  
 I, Samuel David Decker, Nebraska Registered Land Surveyor No. 833, duly registered under the Land Surveyor's Regulation Act, do hereby state that I have performed a survey of the land depicted on the accompanying plat and to the best of my knowledge and belief is true, correct and in accordance with the Land Surveyor's Regulation Act in effect at the time of this survey. (That said plat is a true delineation of said survey performed personally or under my direct supervision, and that said survey was made with reference to known and recorded monuments marked as shown of the subdivision to be known as "Childs Estate Acres Replat 7", being a replat of Lot 8, Replat Childs Estate Acres, and Lot 23, Childs Estate Acres, Bellevue, more particularly described as follows

**BEGINNING** at the northwest corner of said Lot 8, thence along the north line of said Lot 8, N 87°50'00" E, 51.77 feet to the northwest corner of said Lot 8, thence along the north line of said Lot 23, N 88°07'36" E, 208.28 feet to the northeast corner of said Lot 23, thence along the east line of said Lot 23, S 02°09'36" E, 304.85 feet to the southeast corner of said Lot 23, thence along the south line of said Lot 23, S 87°54'47" W, 208.68 feet to the southwest corner of said Lot 23, thence along the west line of said Lot 23, N 01°56'45" W, 66.06 feet to the south line of said Lot 8, 51.84 feet to the southeast corner of said Lot 8, thence along the south line of said Lot 8, S 87°54'50" W, 51.84 feet to the southwest corner of said Lot 8, thence along the west line of said Lot 8, N 02°06'04" W, 239.49 feet to the point of beginning.

Said Tract Contains 76,022 square feet, or 1.75 acres, more or less.  
 Samuel D. Decker LS833 Date \_\_\_\_\_

**DEDICATION**  
 KNOW ALL PERSONS BY THESE PRESENTS that we, Lauren Rascon, Jacob Rascon, and Allen Jerry Vopalka, being the owners of the property described within the Surveyor's Certificate and embraced within this plat, have caused said land to be Replatted as shown, said addition to be hereafter known as "CHILD'S ESTATE ACRES REPLAT 7" and we do hereby ratify and approve of the disposition of our property as shown on this plat and further grant perpetual easements to Omaha Public Power District (OPPD), Cox Communications, and CenturyLink across a five (5) foot wide strip of land abutting all front and side boundary lot lines, an eight (8) foot wide strip of land abutting the rear boundary lines of all interior lots, and a sixteen (16) foot wide strip of land abutting the rear boundary lines of all exterior lots. The term exterior lots is herein defined as those lots forming the outer perimeter of the above-described addition. The sixteen (16) foot wide easement may be reduced to eight (8) feet wide when the adjacent land is surveyed, platted and recorded. The subdivider shall grant perpetual easements to Metropolitan Utilities District and/or Black Hills Energy, their successors and assigns to erect, install, operate, maintain, repair, and renew pipelines, hydrants, and other related facilities and to extend thereon pipes for the transmission of gas and water on, through, under, and across a five (5) foot wide strip of land abutting all cul-de-sac streets. No permanent buildings or retaining walls shall be placed in said easement ways, but the same may be used for gardens, shrubs, landscaping, and other purposes that do not then or later interfere with the aforesaid or rights herein granted.

In witness whereof, I do set my name this \_\_\_\_\_ day of \_\_\_\_\_, 2023.  
 Lauren Rascon  
 In witness whereof, I do set my name this \_\_\_\_\_ day of \_\_\_\_\_, 2023.  
 Jacob Rascon  
 In witness whereof, I do set my name this \_\_\_\_\_ day of \_\_\_\_\_, 2023.  
 Allen Jerry Vopalka

**SARPY COUNTY TREASURER'S CERTIFICATION**  
 This is to certify that I find no regular or special taxes due or delinquent against the property as described in the Surveyor's Certificate and embraced within this plat as shown on the records of this office \_\_\_\_\_ day of \_\_\_\_\_, 2023.  
 Sarpy County Treasurer \_\_\_\_\_

**ACKNOWLEDGEMENT OF NOTARY**  
 State of Nebraska )  
 County of Sarpy )  
 On this \_\_\_\_\_ day of \_\_\_\_\_, 2023, before me, a notary public, duly qualified and commissioned in and for said county and state, personally appeared Lauren Rascon, who is personally known to me to be the identical person whose name is affixed to the foregoing instrument and they did acknowledge the signing of the same to be their voluntary act and deed.

**APPROVAL OF THE CITY OF BELLEVUE PLANNING COMMISSION**  
 This plat of CHILD'S ESTATE ACRES REPLAT 7, LOTS 1 AND 2, was approved by the Bellevue City Planning Commission  
 \_\_\_\_\_ Date \_\_\_\_\_  
 Chairman of City Planning Commission

**ACKNOWLEDGEMENT OF NOTARY**  
 State of Nebraska )  
 County of Sarpy )  
 On this \_\_\_\_\_ day of \_\_\_\_\_, 2023, before me, a notary public, duly qualified and commissioned in and for said county and state, personally appeared Jacob Rascon, who is personally known to me to be the identical person whose name is affixed to the foregoing instrument and they did acknowledge the signing of the same to be their voluntary act and deed.

**REVIEWED BY SARPY COUNTY PUBLIC WORKS**  
 This Plat of CHILD'S ESTATE ACRES REPLAT 7, LOTS 1 AND 2, was reviewed by the Sarpy County Surveyors Office this \_\_\_\_\_ day of \_\_\_\_\_, 2023.  
 Sarpy County Surveyor (Engineer) \_\_\_\_\_

**ACKNOWLEDGEMENT OF NOTARY**  
 State of Nebraska )  
 County of Sarpy )  
 On this \_\_\_\_\_ day of \_\_\_\_\_, 2023, before me, a notary public, duly qualified and commissioned in and for said county and state, personally appeared Allen Jerry Vopalka, who is personally known to me to be the identical person whose name is affixed to the foregoing instrument and they did acknowledge the signing of the same to be their voluntary act and deed.

**BELLEVUE CITY COUNCIL APPROVAL**  
 This Plat of CHILD'S ESTATE ACRES REPLAT 7, LOTS 1 AND 2, was approved by the City Council of Bellevue on this \_\_\_\_\_ day of \_\_\_\_\_, 2023. Approval of this final plat shall become null and void ninety (90) days from the date of City Council approval if this final plat is not filed with the register of deeds as provided in section 4-12 of the City of Bellevue Subdivision Regulations.  
 \_\_\_\_\_ Mayor

Notary Public \_\_\_\_\_

Attest \_\_\_\_\_

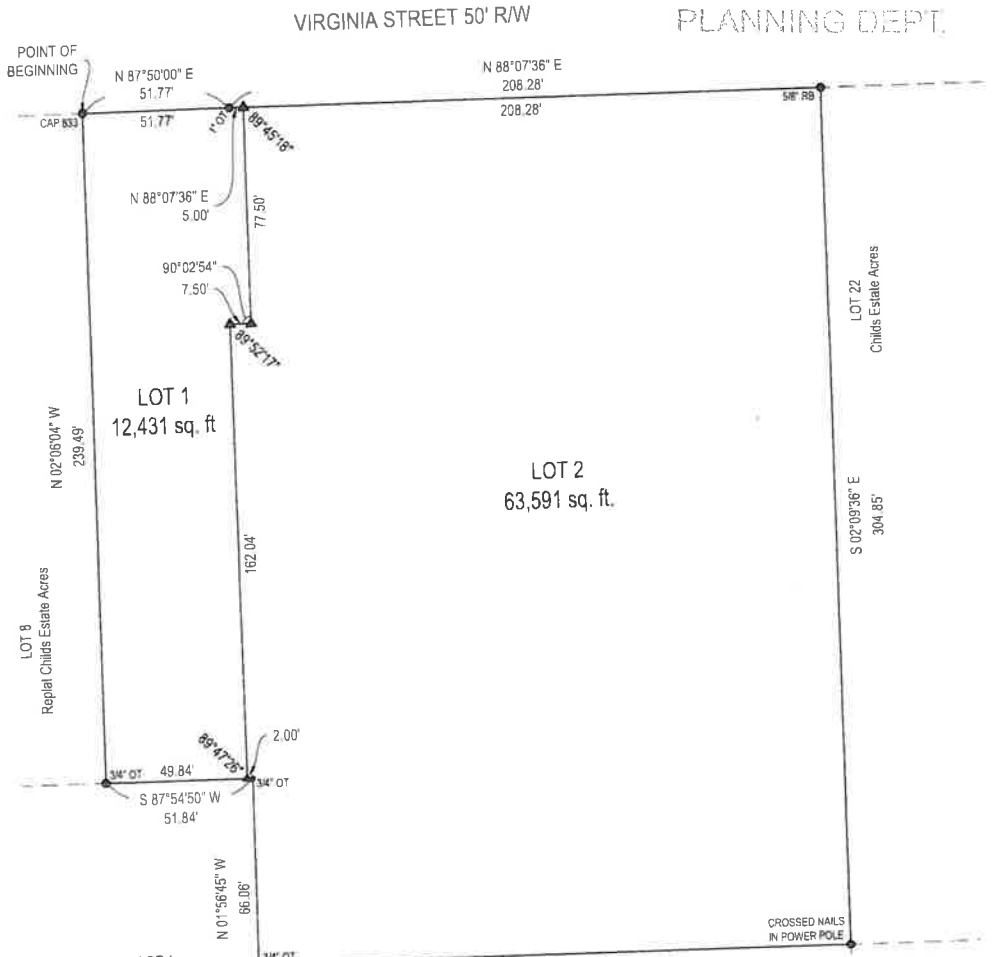

**NOTES:**  
 1) Bearings are assumed  
 2) Current zoning of Lot 8 is RG-50, Lot 23 is RS-64  
 3) This property is subject to easements and rights-of-way of record

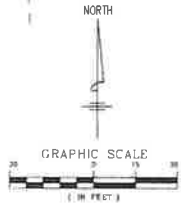

**BOUNDARYLINE SURVEYS**  
 OEHME - NIELSEN & ASSOCIATES, INC.  
 10017 Pine Creek • Omaha, NE 68114 • (402) 441-2333 • fax: 402-441-6444

Small Subdivision  
 Lauren Rascon, Jacob Rascon, & Allen Jerry Vopalka  
 1001 & 1003 Virginia Street  
 Bellevue, Nebraska

Project: ON11537  
 Date: JAN 20, 2023  
 Field Book: 367  
 Page: 47  
 Sheet: 1 of 1  
 Drawn: JN  
 Checked: JN

Subdivisional corner  
 Property corner found  
 Property corner set  
 Computed location  
 Drill hole  
 Open top pipe  
 Pinch top pipe  
 Rebar  
 Solid iron pin  
 Concrete nail  
 Record bearing/distance  
 Measured bearing/distance  
 Calculated bearing/distance  
 Previous survey bearing/distance  
 Set Pins: 1/2"x24" rebar with pink cap stamped: "LS-833"

# AS-BUILT SURVEY



BOUNDARYLINE SURVEYS

10617 Burt Circle  
Omaha, Nebraska 68114  
402-334-2032

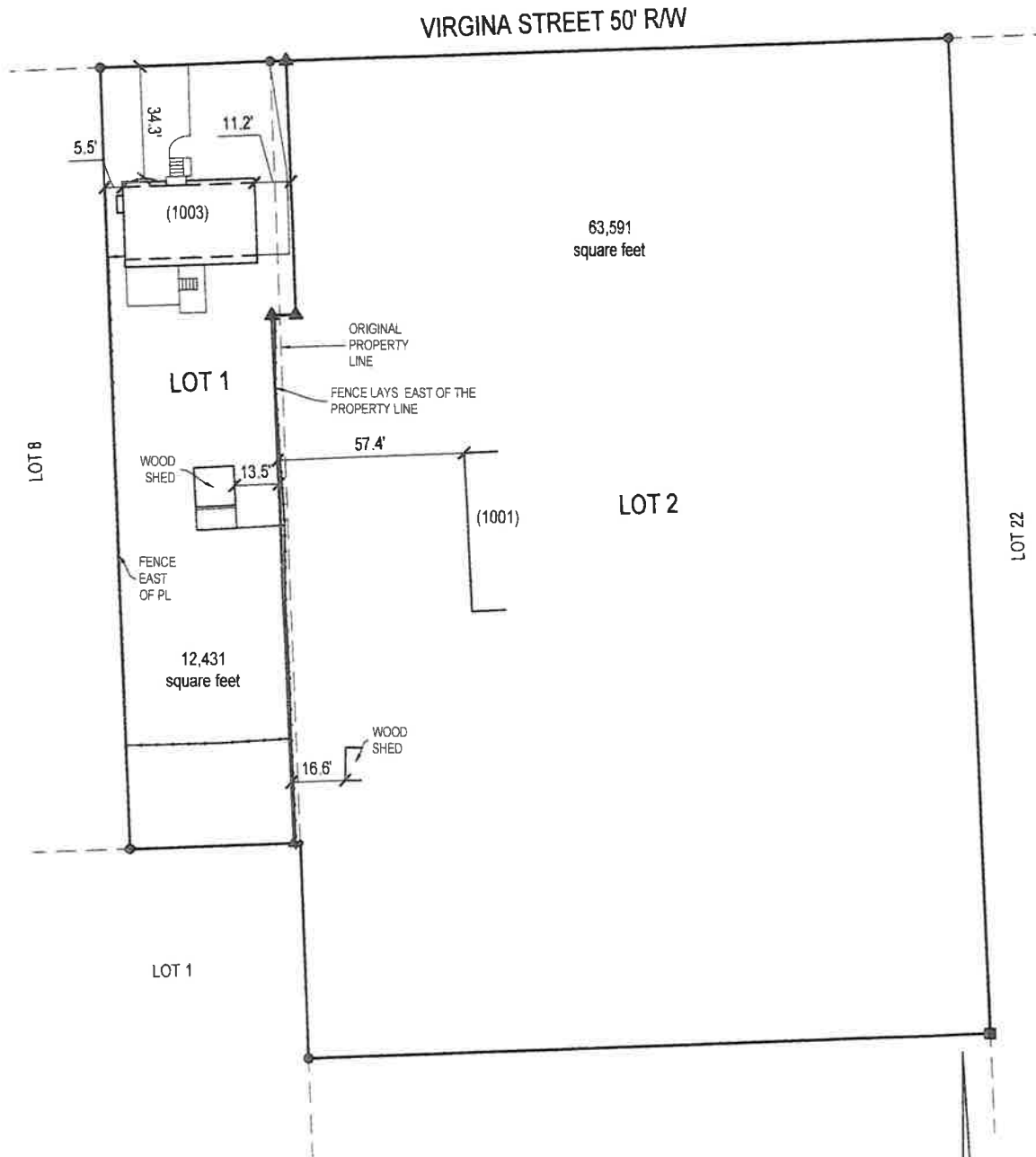

RECEIVED  
APR 10 2023  
PLANNING DEPT.

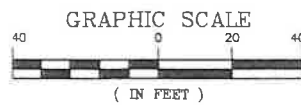

We are requesting a change to the zoning map to account for a proposed replat for a lot line adjustment. The use of neither lot will change the net change in lot area after the replat would be 30 square feet. The maximum displacement of the property line is 5 feet. The lot line adjustment is being made to place a meandering fence entirely on the east lot.

RECEIVED  
APR 10 2023  
PLANNING DEPT.

ORDINANCE NO. 4124

AN ORDINANCE TO AMEND THE OFFICIAL ZONING MAP OF THE CITY OF BELLEVUE, NEBRASKA, AS PROVIDED FOR BY ARTICLE 3 OF ORDINANCE NO. 4104 BY CHANGING THE ZONE CLASSIFICATION OF LAND LOCATED AT OR ABOUT 1001/1003 VIRGINIA STREET, MORE PARTICULARLY DESCRIBED IN SECTION 1 OF THE ORDINANCE AND TO PROVIDE AN EFFECTIVE DATE.

WHEREAS, having received a recommendation from the city of Bellevue Planning Commission and proper notice having been given and public hearing held as provided by law:

BE IT ORDAINED BY THE MAYOR AND CITY COUNCIL OF THE CITY OF BELLEVUE, NEBRASKA:

Section 1. That part of the official zoning map of the City of Bellevue, Nebraska, as provided in Article 3, of Ordinance No. 3619 is hereby amended to change the zone classification of the following described parcel of land:

Lot 1, Child Estate Acres Replat 7, located in the Northeast ¼ of Section 22, T14N, R13E of the 6<sup>th</sup> P.M., Sarpy County, Nebraska.

From RG-50 (General Residential – 5,000 Square Foot Zone) and RS-84 (Single-Family Residential – 8,400 Square Foot Zone) to RG-50 (General Residential- 5,000 Square Foot Zone).

Lot 2, Child Estate Acres Replat 7, located in the Northeast ¼ of Section 22, T14N, R13E of the 6<sup>th</sup> P.M., Sarpy County, Nebraska.

From RG-50 (General Residential – 5,000 Square Foot Zone) and RS-84 (Single-Family Residential – 8,400 Square Foot Zone) to RS-84 (Single-Family Residential – 8,400 Square Foot Zone).

(Bonifacio Ascencio and Eric Cano)

Section 3. Except as amended herein, the official zoning map and the classification shown therein shall remain as heretofore existing.

Section 4. This ordinance shall take affect and be in force from and after its adoption and publication according to law.

ADOPTED by the Mayor and City Council this \_\_\_\_\_ day of \_\_\_\_\_, 2023.

APPROVED AS TO FORM:

\_\_\_\_\_  
City Attorney

ATTEST

\_\_\_\_\_  
City Clerk

\_\_\_\_\_  
Mayor

First Reading: \_\_\_\_\_

Second Reading: \_\_\_\_\_

Third Reading: \_\_\_\_\_

Childs Estate Acres Replat 7

Lots 1 & 2

Being a replat of Lot 8, Replat Childs Estate Acres, and Lot 23, Childs Estate Acres as surveyed, plotted and recorded in the Northeast Quarter of Section 22, Township 14 North, Range 13 East of the 6th P.M., Sarpy County, Nebraska

RECEIVED

MAY 19 2023

PLANNING DEPT.

**SURVEYOR'S CERTIFICATION**

I, Samuel David Decker, Nebraska Registered Land Surveyor No. 833, duly registered under the Land Surveyor's Regulation Act, do hereby state that I have performed a survey of the land depicted on the accompanying plat and to the best of my knowledge and belief is true, correct and in accordance with the Land Surveyor's Regulation Act in effect at the time of this survey. That said plat is a true delineation of said survey performed personally or under my direct supervision, and that said survey was made with reference to known and recorded monuments marked as shown of the subdivision to be known as "Childs Estate Acres Replat 7", being a replat of Lot 8, Replat Childs Estate Acres, and Lot 23, Childs Estate Acres, Bellevue, more particularly described as follows:

**BEGINNING** at the northwest corner of said Lot 8, thence along the north line of said Lot 8, N 87°50'00" E, 51.77 feet to the northwest corner of said Lot 8,  
thence along the north line of said Lot 23, N 86°07'36" E, 208.28 feet to the northeast corner of said Lot 23,  
thence along the east line of said Lot 23, S 02°09'36" E, 304.85 feet to the southeast corner of said Lot 23,  
thence along the south line of said Lot 23, S 87°54'47" W, 208.69 feet to the southwest corner of said Lot 23,  
thence along the west line of said Lot 23, N 01°56'45" W, 66.06 feet,  
thence S 87°54'50" W, 51.84 feet to the southeast corner of said Lot 8 and continuing along the south line of said Lot 8 to the southwest corner of said Lot 8,  
thence along the west line of said Lot 8, N 02°06'04" W, 239.49 feet to the point of beginning.

Said Tract Contains 75,022 square feet, or 1.75 acres, more or less.

Samuel D. Decker LS833 Date

**DEDICATION**

KNOW ALL PERSONS BY THESE PRESENTS that we, Lauren Rascon, Jacob Rascon, and Allen Jerry Vopalka, being the owners of the property described within the Surveyor's Certificate and embraced within this plat, have caused said land to be Replatted as shown, said addition to be hereafter known as "CHILD'S ESTATE ACRES REPLAT 7" and we do hereby ratify and approve of the disposition of our property as shown on this plat and further grant perpetual easements to Omaha Public Power District (OPPD), Cox Communications, and CenturyLink across a five (5) foot wide strip of land abutting all front and side boundary lot lines, an eight (8) foot wide strip of land abutting the rear boundary lines of all interior lots, and a sixteen (16) foot wide strip of land abutting the rear boundary lines of all exterior lots. The term exterior lots is herein defined as those lots forming the outer perimeter of the above-described addition. The sixteen (16) foot wide easement may be reduced to eight (8) feet wide when the adjacent land is surveyed, platted and recorded. The subdivider shall grant perpetual easements to Metropolitan Utilities District and/or Black Hills Energy, their successors and assigns to erect, install, operate, maintain, repair, and renew pipelines, hydrants, and other related facilities and to extend thereon pipes for the transmission of gas and water on, through, under, and across a five (5) foot wide strip of land abutting all cul-de-sac streets. No permanent buildings or retaining walls shall be placed in said easement ways, but the same may be used for gardens, shrubs, landscaping, and other purposes that do not then or later interfere with the aforesaid or rights herein granted.

In witness whereof, I do set my name this \_\_\_\_\_ day of \_\_\_\_\_, 2023

Lauren Rascon

In witness whereof, I do set my name this \_\_\_\_\_ day of \_\_\_\_\_, 2023

Jacob Rascon

In witness whereof, I do set my name this \_\_\_\_\_ day of \_\_\_\_\_, 2023

Allen Jerry Vopalka

**SARPY COUNTY TREASURER'S CERTIFICATION**

This is to certify that I find no regular or special taxes due or delinquent against the property as described in the Surveyor's Certificate and embraced within this plat as shown on the records of this office \_\_\_\_\_ day of \_\_\_\_\_, 2023

Sarpy County Treasurer

**APPROVAL OF THE CITY OF BELLEVUE PLANNING COMMISSION**

This plat of CHILD'S ESTATE ACRES REPLAT 7, LOTS 1 AND 2, was approved by the Bellevue City Planning Commission \_\_\_\_\_ day of \_\_\_\_\_, 2023

Chairman of City Planning Commission Date

**REVIEWED BY SARPY COUNTY PUBLIC WORKS**

This Plat of CHILD'S ESTATE ACRES REPLAT 7, LOTS 1 AND 2, was reviewed by the Sarpy County Surveyors Office this \_\_\_\_\_ day of \_\_\_\_\_, 2023

Sarpy County Surveyor/Engineer

**BELLEVUE CITY COUNCIL APPROVAL**

This Plat of CHILD'S ESTATE ACRES REPLAT 7, LOTS 1 AND 2, was approved by the City Council of Bellevue on this \_\_\_\_\_ day of \_\_\_\_\_, 2023. Approval of this final plat shall become null and void ninety (90) days from the date of City Council approval if this final plat is not filed with the register of deeds as provided in section 4-12 of the City of Bellevue Subdivision Regulations.

Mayor

Attest

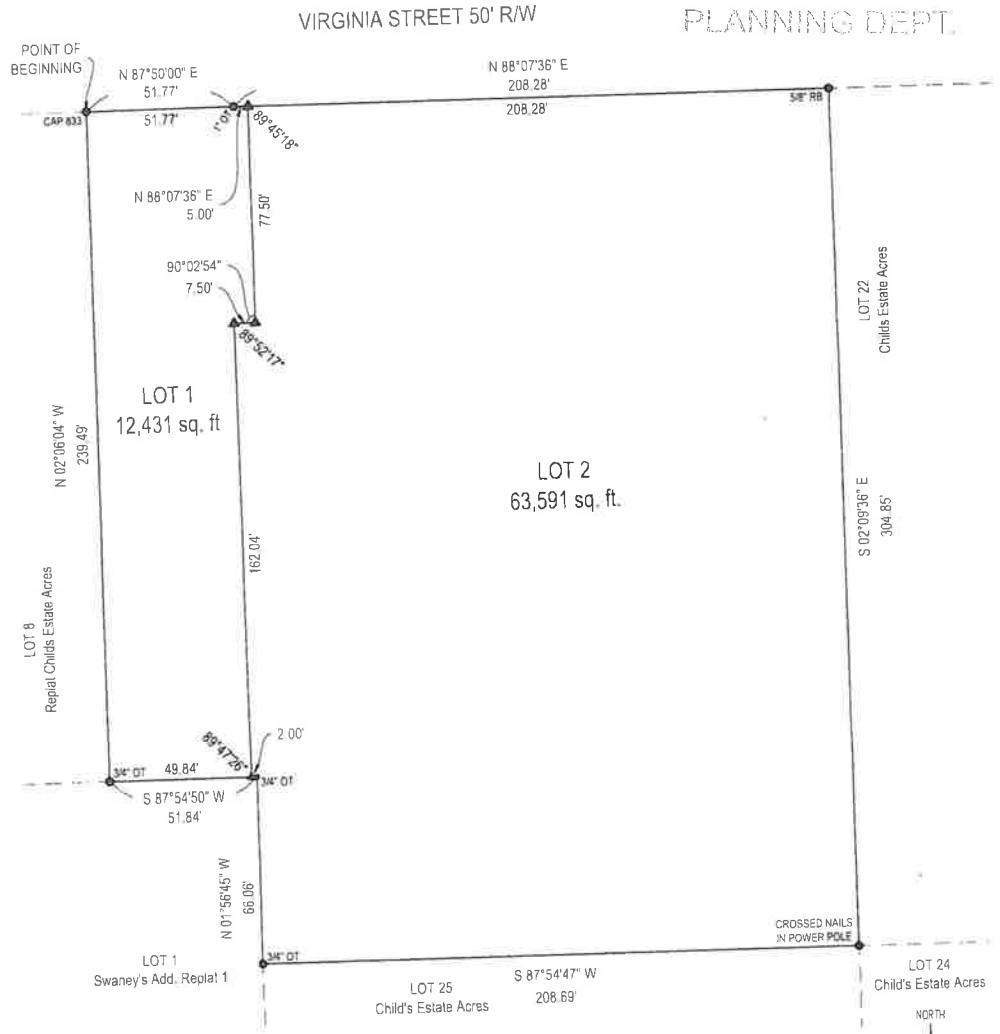

**ACKNOWLEDGEMENT OF NOTARY**

State of Nebraska )  
County of Sarpy )

On this \_\_\_\_\_ day of \_\_\_\_\_, 2023, before me, a notary public, duly qualified and commissioned in and for said county and state, personally appeared Lauren Rascon, who is personally known to me to be the identical person whose name is affixed to the foregoing instrument and they did acknowledge the signing of the same to be their voluntary act and deed.

**ACKNOWLEDGEMENT OF NOTARY**

State of Nebraska )  
County of Sarpy )

On this \_\_\_\_\_ day of \_\_\_\_\_, 2023, before me, a notary public, duly qualified and commissioned in and for said county and state, personally appeared Jacob Rascon, who is personally known to me to be the identical person whose name is affixed to the foregoing instrument and they did acknowledge the signing of the same to be their voluntary act and deed.

**ACKNOWLEDGEMENT OF NOTARY**

State of Nebraska )  
County of Sarpy )

On this \_\_\_\_\_ day of \_\_\_\_\_, 2023, before me, a notary public, duly qualified and commissioned in and for said county and state, personally appeared Allen Jerry Vopalka, who is personally known to me to be the identical person whose name is affixed to the foregoing instrument and they did acknowledge the signing of the same to be their voluntary act and deed.

**ACKNOWLEDGEMENT OF NOTARY**

State of Nebraska )  
County of Sarpy )

On this \_\_\_\_\_ day of \_\_\_\_\_, 2023, before me, a notary public, duly qualified and commissioned in and for said county and state, personally appeared Lauren Rascon, Jacob Rascon, and Allen Jerry Vopalka, who are personally known to me to be the identical persons whose names are affixed to the foregoing instrument and they did acknowledge the signing of the same to be their voluntary act and deed.

**NOTES:**

- 1) Bearings are assumed
- 2) Current zoning of Lot 8 is RC-SO (Lot 23 is RS-B4)
- 3) This property is subject to easements and rights-of-way of record

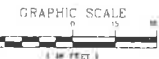

**BOUNDARYLINE SURVEYS**  
OSHEE-NIELSEN & ASSOCIATES, INC.  
10417 W. 130th - Omaha, NE 68137 | (402) 334-3333 - Fax: (402) 334-3344

**Small Subdivision**  
Lauren Rascon, Jacob Rascon, & Allen Jerry Vopalka  
1001 & 1003 Virginia Street  
Bellevue, Nebraska

**Prices**  
OM11537  
JAN 20, 2023

**Field Book**  
357  
1/2" x 1/2" x 1/2"  
47

**Sheet**  
1 of 1  
Drawn  
JN

Subdivision corner  
 Property corner found  
 Property corner set  
 Computed location  
 Drill hole  
 Open loop pipe  
 Pinch loop pipe  
 Rebar  
 Solid iron pin  
 Concrete nail

Record bearing/distance  
 Measured bearing/distance  
 Calculated bearing/distance  
 Previous survey bearing/distance  
 Set Pins 1/2" x 2 1/4" rebar with pink cap stamped "LS-833"

CITY OF BELLEVUE, NEBRASKA  
AGENDA ITEM COVER SHEET

COUNCIL MEETING DATE: 06/20/2023		SUBMITTED BY: Ashley Decker, HR Director	
AGENDA ITEM:	CONSENT AGENDA <input type="checkbox"/>	SPECIAL PRESENTATION <input type="checkbox"/>	
LIQUOR LICENSE <input type="checkbox"/>	ORDINANCE <input checked="" type="checkbox"/>	PUBLIC HEARING <input type="checkbox"/>	
RESOLUTION <input type="checkbox"/>	CURRENT BUSINESS <input type="checkbox"/>	OTHER <input type="checkbox"/>	

SUBJECT:

Compensation Ordinance Wage Update

SYNOPSIS/BACKGROUND:

The compensation ordinance is updated as needed to reflect a change in pay range for employees of the City that are unclassified employees. The ranges are based upon market rate research through a comparability study, as required by Nebraska State Statute. The proposed change is due to the annual upgrade process being completed and changes necessitated by the study. Additionally, in anticipation of the MOU approval for the Bellevue Police Officer Association, Bellevue Professional Command Staff Association, and the International Association of Firefighters Local 4906 wage changes, rates for the respective unclassified Command staff were adjusted equally to ensure parity among the ranks.

FISCAL IMPACT:  BUDGETED FUNDS?:  GRANT/MATCHING FUNDS?:

TRACKING INFORMATION FOR CONTRACTS AND PROJECTS:

IS THIS A CONTRACT?:  COUNTER-PARTY:  INTERLOCAL AGREEMENT:

CONTRACT DESCRIPTION:

CONTRACT EFFECTIVE DATE:  CONTRACT TERM:  CONTRACT END DATE:

PROJECT NAME:

START DATE:  END DATE:  PAYMENT DATE:  INSURANCE REQUIRED:

CIP PROJECT NAME:  CIP PROJECT NAME:

STREET DISTRICT NAME (S):  STREET DISTRICT NUMBER (S):

ACCOUNTING DISTRIBUTION CODE:  ACCOUNT NUMBER:

RECOMMENDATION:

Approve Compensation Ordinance 4125

ATTACHMENTS:

1. <input type="text" value="Ordinance No. 4125 (redlined)"/>	2. <input type="text"/>	3. <input type="text"/>
4. <input type="text"/>	5. <input type="text"/>	6. <input type="text"/>

SIGNATURES:

LEGAL APPROVAL AS TO FORM:

FINANCE APPROVAL AS TO FORM:

ADMINISTRATOR APPROVAL AS TO FORM:



ORDINANCE NO. [41254117](#)

AN ORDINANCE OF THE CITY OF BELLEVUE, NEBRASKA, CLASSIFYING THE EMPLOYEES OF THE CITY; FIXING THE RANGES OF COMPENSATION OF SUCH EMPLOYEES; PROVIDING A PAY RANGE SCHEDULE; PROVIDING FOR PUBLICATION IN PAMPHLET FORM; REPEALING ORDINANCE NO. [41174](#); AND PROVIDING FOR AN EFFECTIVE DATE.

BE IT ORDAINED BY THE MAYOR AND COUNCIL OF THE CITY OF BELLEVUE, NEBRASKA, AS FOLLOWS:

Section 1. The Mayor and Council do hereby find and adopt as classification of employees of the City of Bellevue and the ranges of compensation to be paid for such classification as follows:

A. Civilian Employees Association of Bellevue (Civilian Non-Management)

<u>Job Classification</u>	<u>Range</u>
As established in Contract	By Contract

B. Bellevue Professional Management Association (Management and Professional)

<u>Grade</u>	<u>Range</u>
As established in Contract	By Contract

<u>Section 2.</u>	<u>Appointed Officials</u>	<u>Range (monthly)</u>
	City Administrator	By Contract
	City Clerk	\$5,665 - \$8,164
	Treasurer	\$305 - \$385

<u>Section 2a.</u>	<u>Unclassified</u>	<u>Range (monthly)</u>
	Ambulance Billing Account Manager	\$4,980 - \$6,684
	Assistant City Attorney	\$ 6,848 - \$10,119
	City Attorney	\$8,750 - \$11,364
	Community Development Director	By Contract
	Community Relations Media Coordinator	\$5,866 - \$7,925
	Acctg, Reporting & Compliance Manager	\$6,458 - \$ 9,032
	Deputy Director Parks & Rec	\$ 5,935 - \$ 8,642
	Finance Director	\$7,942 - \$ 11,248
	Fire Chief	\$8,304 - \$ 11,534
	Human Resources Generalist	\$4,241 - \$ 6,488
	Human Resources Director	\$7,108 - \$ 10,662
	Manager of Engineering Services	\$7,353 - \$ 10,057
	Library Director	\$7,190 - \$ 9,887
	Planning Manager	\$6,315 - \$ 8,693
	Police Chief	<del>\$8,708</del> - <del>\$12,012</del> - <del>230</del> - <del>\$12,733</del>

Public Works Director	\$8,538 - \$11,813
Public Works Engineer II	\$6,238 - \$8,791
Risk Manager	\$5,562 - \$7,498

Section 2b.	<u>Unclassified</u>	<u>Range (hourly)</u>
	CATV Specialist	\$22.09 - \$30.38
	Executive Secretary	\$26.57 - \$36.69
	Emergency Medical Services Supervisor	<del>\$45.75 - \$60.20</del> <del>40.16 - \$51.56</del>
	Human Resources Assistant	\$22.60 - \$30.61
	Sr. HRIS/Payroll Specialist	\$23.90 - \$32.97
	<u>Office of Professional Standards Coord.</u>	<u>\$27.25 - \$34.76</u>

Section 2c. If the wages for the City Clerk and the employees listed in Section 2a, Section 2b and Section 5 are above the top step of the wage range for their position, their wage will be red-circled, or frozen, until the wage range catches up to them. Beginning October 1, 2022, in order to maintain competitive market pay, the wage ranges listed for City Clerk, Section 2a, Section 2b and Section 5 will be increased by 2% annually for the beginning and ending wage on October 1 of each year.

Section 3. Bellevue Police Officers Association

<u>Job Classification</u>	<u>Range (hourly)</u>
Police Officer	By Contract
Sergeant	By Contract

Section 4. Bellevue Police Command Staff Association

<u>Job Classification</u>	<u>Range (hourly)</u>
Police Captain	By Contract
Police Lieutenant	By Contract

Section 5. Fire Command

<u>Unclassified</u>	<u>Range (monthly)</u>
Assistant Fire Chief	<del>\$8,041 - \$10,482</del> <u>8,523 - \$11,111</u>

Section 5a. International Association of Firefighters Local 4906 (Fire Command Staff)

<u>Job Classification</u>	<u>Range</u>
Battalion Fire Chief	By Contract
Fire Captain	By Contract
Firefighters	By Contract

Section 6. Seasonal:

<u>Position</u>	<u>Hourly Range</u>
Swimming Supervisor	\$12.00 - \$16.75
Youth Baseball Supervisor	\$12.00 - \$16.75
Recreation Activities Supervisor	\$12.00 - \$16.75
Track Supervisor	\$12.00 - \$16.75
Tennis Supervisor	\$12.00 - \$16.75
Swimming Pool Managers	\$16.12 - \$20.68
Head Lifeguards	\$14.03 - \$18.30
Lifeguards	\$12.58 - \$15.65
Concession Workers	\$10.50 - \$11.00
Youth Baseball/Softball Umpires	\$10.50 - \$13.00
Track Club Coaches	\$10.50 - \$13.00
Parks Workers	\$13.33 - \$18.00

Section 7. Part-Time Positions:

Part-Time Administrative Positions:

<u>A</u>	<u>B</u>	<u>C</u>	<u>D</u>	<u>E</u>	<u>F</u>
\$18.04	\$18.67	\$19.32	\$20.00	\$20.70	\$21.42

Unclassified Part-Time Positions

Part-Time Administrative Intern Position: Range (hourly) \$10.50 to \$12.00

Section 8. That Ordinance 41174 is hereby repealed.

Section 9. That payments based upon the above schedules for employees made prior to the effective date of this Ordinance are hereby ratified.

Section 10. That this Ordinance shall be published in pamphlet form.

Section 11. That upon the effective date of this ordinance, all legislative format shall be removed and the Ordinance placed in proper format with the approved amendments.

Section 12. That the ordinance shall be in full force and effect and after its passage, approval and publication according to law.

PASSED AND APPROVED THIS \_\_\_\_\_ day of \_\_\_\_\_, 2023.

\_\_\_\_\_  
Rusty Hike, Mayor

ATTEST:

\_\_\_\_\_  
Susan Kluthe, City Clerk

First Reading: \_\_\_\_\_

Second Reading: \_\_\_\_\_

Third Reading: \_\_\_\_\_

CITY OF BELLEVUE, NEBRASKA  
AGENDA ITEM COVER SHEET

14a.  
6/20/2023

COUNCIL MEETING DATE: June 20, 2023		SUBMITTED BY: Tammi Palm, Planning Manager	
AGENDA ITEM:	CONSENT AGENDA <input type="checkbox"/>	SPECIAL PRESENTATION <input type="checkbox"/>	
LIQUOR LICENSE <input type="checkbox"/>	ORDINANCE <input type="checkbox"/>	PUBLIC HEARING <input checked="" type="checkbox"/>	
RESOLUTION <input type="checkbox"/>	CURRENT BUSINESS <input type="checkbox"/>	OTHER <input type="checkbox"/>	

SUBJECT:

Request for a conditional use permit for Lots 1 through 6, and the North 15' of Lot 19A, Wilson & Johnson Subdivision, for the purpose of a 50' telecommunications tower replacement. Applicant: Christy Eichorn for Verizon Wireless. General Location: 406 E Mission Avenue.

SYNOPSIS/BACKGROUND:

Verizon Wireless is requesting a conditional use permit to erect a replacement tower near 406 E Mission Avenue. The current tower is a 50' stealth flagpole. The new tower would be generally in the same location and the same height; however, would be a slim line monopole design. Verizon plans to deconstruct the current flagpole tower once the new tower is functioning.

FISCAL IMPACT::  BUDGETED FUNDS?:  GRANT/MATCHING FUNDS?:

TRACKING INFORMATION FOR CONTRACTS AND PROJECTS:

IS THIS A CONTRACT?:  COUNTER-PARTY:  INTERLOCAL AGREEMENT:

CONTRACT DESCRIPTION:

CONTRACT EFFECTIVE DATE:  CONTRACT TERM:  CONTRACT END DATE:

PROJECT NAME:

START DATE:  END DATE:  PAYMENT DATE:  INSURANCE REQUIRED:

CIP PROJECT NAME:  CIP PROJECT NAME:

STREET DISTRICT NAME (S):  STREET DISTRICT NUMBER (S):

ACCOUNTING DISTRIBUTION CODE:  ACCOUNT NUMBER:

RECOMMENDATION:

The Planning Department and Planning Commission are recommending approval.

ATTACHMENTS:

1. <input type="text" value="PC Recommendation"/>	2. <input type="text" value="Staff Report"/>	3. <input type="text" value="Conditional Use Permit Agreement"/>
4. <input type="text"/>	5. <input type="text"/>	6. <input type="text"/>

SIGNATURES:

LEGAL APPROVAL AS TO FORM:

 \_\_\_\_\_

FINANCE APPROVAL AS TO FORM:

 \_\_\_\_\_

ADMINISTRATOR APPROVAL AS TO FORM:

 \_\_\_\_\_

# City of Bellevue

## PLANNING COMMISSION RECOMMENDATION

APPLICANT: Christy Eichorn for Verizon Wireless

CASE #: CUP-2303-02

CITY COUNCIL HEARING DATE: June 20, 2023

REQUEST: for a conditional use permit for Lots 1-6 & North 15' of Lots 19A Wilson & Johnson Subdivision, located in the Southwest ¼ of Section 31, T14N, R14E of the 6th P.M., Sarpy County Nebraska, for the purpose of a 50' telecommunications tower replacement.

On May 25, 2023, the City of Bellevue Planning Commission voted five yes, zero no, four absent and zero abstained:

**APPROVAL** based upon conformance with Section 6.06 of the Zoning Ordinance, as well as a lack of perceived negative impact upon the surrounding area.

### VOTE:

Yes:	Five:	No:	Zero:	Abstain:	Zero:	Absent:	Four:
	Hankins						Ritz
	Aerni						Sims
	Cutsforth						Bennett
	Ackley						Perrin
	Jacobson						

Planning Commission Hearing (s) was held on: May 25, 2023

# CITY OF BELLEVUE PLANNING DEPARTMENT

## RECOMMENDATION REPORT #2

CASE NUMBER: CUP-2303-02

FOR HEARING OF:

REPORT #1: May 25, 2023

REPORT #2: June 20, 2023

### I. GENERAL INFORMATION

#### A. APPLICANT:

Verizon Wireless  
Christy Eichorn  
720 Main Street, Suite 200  
St. Paul, MN 55118

#### B. PROPERTY OWNER:

Mission House Vue, LLC  
2840 S. 123<sup>rd</sup> Court  
Omaha, NE 68144

#### C. GENERAL LOCATION:

406 East Mission Avenue

#### D. LEGAL DESCRIPTION:

Lots 1 through 6, and North 15' of Lots 19A, Wilson & Johnson Subdivision, located in the Southwest ¼ of Section 31, T14N, R14E of the 6<sup>th</sup> P.M., Sarpy County Nebraska.

#### E. REQUESTED ACTIONS:

Request for a conditional use permit for Lots 1 through 6, and North 15' of Lots 19A, Wilson & Johnson Subdivision, for the purpose of a 50' monopole tower replacement.

#### F. EXISTING ZONING AND LAND USE:

RG-28-PS-OTO, Mission House Vue Senior Apartments

**G. PURPOSE OF REQUEST:**

The purpose of this request is to obtain approval for a conditional use permit to allow for the construction of a 50' replacement monopole tower.

**H. SIZE OF SITE:**

The property is approximately .97 acres. Verizon Wireless has an existing 14'7" x 18'4" leasing area within the property.

**II. BACKGROUND INFORMATION**

**A. EXISTING CONDITION OF SITE:**

The site is located on the southeast corner of the parking lot at the Mission House Vue Apartments.

**B. GENERAL NEIGHBORHOOD/AREA LAND USES AND ZONING:**

- 1. **North:** Single Family Residential/RD-60-OTO
- 2. **East:** Single Family Residential/Vacant, RD-60-OTO
- 3. **South:** Single Family Residential, RG-50-OTO (across Mission Ave.)
- 4. **West:** Single Family Residential/RD-60-OTO

**C. RELEVANT CASE HISTORY:**

- 1. On December 15, 2005, the Planning Commission recommended approval of a request for a conditional use permit for Lot 6, Wilson and Johnson Subdivision, located in the Southwest ¼ of Section 31, T14N, R14E of the 6<sup>th</sup> P.M., Sarpy County Nebraska for the purpose of a 50' stealth flagpole communication tower and electronic equipment shelter. City Council approved this request on January 9, 2006.
- 2. On May 25, 2023, the Planning Commission recommended approval of a request for a conditional use permit for Lots 1 through 6 and the North 15' of Lot 19A Wilson and Johnson Subdivision, located in the Southwest ¼ of Section 31, T14N, R14E of the 6<sup>th</sup> P.M., Sarpy County Nebraska for the purpose of a 50' telecommunications tower replacement.

**D. APPLICABLE REGULATIONS:**

- 1. Section 5.13, Zoning Ordinance, regarding RG-28 uses and requirements.
- 2. Article 6, Zoning Ordinance, regarding Conditional Use Permits.

3. Section 8.05, Zoning Ordinance, regarding Wireless Communication Towers.

### **III. ANALYSIS**

#### **A. COMPREHENSIVE PLAN:**

The Future Land Use Map of the Comprehensive Plan designates this property as an activity center.

#### **B. OTHER PLANS:**

The applicant intends to remove the existing stealth flagpole tower once the new tower is functioning. The old tower will be removed within 30 days from the time the new tower is in service.

#### **C. TRAFFIC AND ACCESS:**

1. There are approximately 1,395 vehicles per day along Mission Avenue at this location per the 2021 MAPA Traffic Count data.
2. The applicant has access to the proposed monopole tower through the existing Mission House Vue Apartments parking lot.

#### **D. UTILITIES:**

All utilities are available to this property.

#### **E. ANALYSIS:**

1. Christy Eichorn, on behalf of Verizon Wireless, has submitted a request for a conditional use permit for Lots 1 through 6, and the north 15' of Lot 19A, Wilson & Johnson Subdivision, for the purpose of a 50' monopole tower replacement. The site presently has a 50' stealth flagpole tower, which will be replaced by the proposed tower.
2. The applicant leases a 14'7" x 18'4" area from the property owner for the tower and fenced equipment compound. The size of this area will not change.
3. The site is in the southeast corner of the Mission House Vue Apartments. The applicant has access through the property owner's parking lot. The compound is screened with shrubbery.
4. The applicant has filed for a determination of No Hazard to Air Navigation from the FAA and has received that approval, a copy of which is attached to this report.

5. The applicant has indicated the current flagpole design is “extremely thin” and “severely limits” the equipment that can be used. Verizon states it is difficult to find a multiband antenna that can house all of the 4G and 5G frequencies needed to serve the area, which has resulted in the need for tower replacement.
6. The 50’ tower proposed is the same height as the stealth flagpole tower currently there.
7. Planning staff inquired about the possibility of disguising the tower, as it will be visible to eastbound traffic. Verizon’s response is attached in an email dated May 15, 2023.

Verizon has provided a rendering of the proposed tower looking east from Mission Avenue. The rendering is attached to this report.

8. This application was sent out to the following departments/individuals for review: Public Works, Permits and Inspections, Chief of Police, Offutt Air Force Base, Fire Inspector, Sarpy County Administrator, Sarpy County Public Works, Sarpy County Planning Department, and the Bellevue Public School District. The cover letter indicated a deadline to send comments back to the Planning Department and stated if the requested department did not have comments pertaining to the application, no response was needed.

Offutt Air Force Base expressed no concerns with this application.

No other comments were received on this case.

9. Per Section 6.06, the Zoning Ordinance requires no conditional use permit shall be granted unless the Planning Commission or City Council has found:

6.06.01 That the establishment, maintenance, or operation of the conditional use will not be detrimental to or endanger the public health, safety, moral, comfort, or general welfare of the community.

6.06.02 That the conditional use will not be injurious to the use and enjoyment of other property in the immediate vicinity for the purpose already permitted, nor substantially diminish and impair property values within the neighborhood.

6.06.03 That the establishment of the conditional use will not impede the normal and orderly development of the surrounding property for uses permitted in the district.

6.06.04 Adequate utilities, access roads, drainage, and/or necessary facilities have been or are being provided.

6.06.05 Adequate measures have been or will be taken to provide ingress and egress so designed as to minimize traffic congestion in the public streets.

6.06.06 The use shall not include noise which is objectionable due to volume, frequency, or beat unless muffled or otherwise controlled.

6.06.07 The use shall not involve any pollution of the air by fly-ash, dust, vapors or other substance which is harmful to health, animals, vegetation or other property or which can cause soiling, discomfort, or irritation.

6.06.08 The use shall not involve any malodorous gas or matter which is discernible on any adjoining lot or property.

6.06.09 The use shall not involve any direct or reflected glare which is visible from any adjoining property or from any public street, road, or highway.

6.06.10 The use shall not involve any activity substantially increasing the movement of traffic on public streets unless procedures are instituted to limit traffic hazards and congestion.

6.06.11 The use shall not involve any activity substantially increasing the burden on any public utilities or facilities unless provisions are made for any necessary adjustments.

The Planning Department believes this application meets the criteria for approval of the Conditional Use Permit.

**F. TECHNICAL DEFICIENCIES:**

None

**IV. DEPARTMENT RECOMMENDATION**

APPROVAL based upon conformance with Section 6.06, Zoning Ordinance, as well as lack of perceived negative impact to the surrounding area.

**V. PLANNING COMMISSION RECOMMENDATION**

APPROVAL based upon conformance with Section 6.06, Zoning Ordinance, as well as lack of perceived negative impact to the surrounding area.

**VI. ATTACHMENTS TO REPORT**

1. Zoning Map
2. 2022 GIS aerial photo of the property
3. Plans received from Verizon Wireless dated May 19, 2023
4. Email from Christy Eichorn dated May 15, 2023
5. FAA Determination of No Hazard received May 16, 2023
6. Rendering of proposed tower received May 17, 2023.
7. Conditional Use Permit Agreement

**VII. COPIES OF REPORT TO:**

1. Verizon Wireless
2. Mission House Vue, LLC
3. Public Upon Request

  
Assistant Planning Manager

  
Planning Manager                      Date of Report



Sarpy County, Nebraska | Esri, Inc. | City of Naperville, Illinois | Esri, Inc. | Sarpy County, Nebraska



Map Scale 1: 564

This product is for informational purposes and may not have been prepared for, or be suitable for legal, engineering, or surveying purposes. Users of this information should review or consult the source records and information sources to ascertain the usability of the information.



Notes





Map Scale 1: 564

This product is for informational purposes and may not have been prepared for, or be suitable for legal, engineering, or surveying purposes. Users of this information should review or consult the source records and information sources to ascertain the usability of the information.



Notes



RECEIVED

MAY 19 2023

PLANNING DEPT.

© Copyright 2023 Ramaker & Associates, Inc. All Rights Reserved. DRAWN BY KJM

C:\Users\kramer\OneDrive\Documents\53278\_OMA Bellevue east mission.dwg Printed by: kramer on May 18, 2023 - 10:09am

VICINITY MAP



AERIAL VIEW OF SITE



GENERAL LOCATION

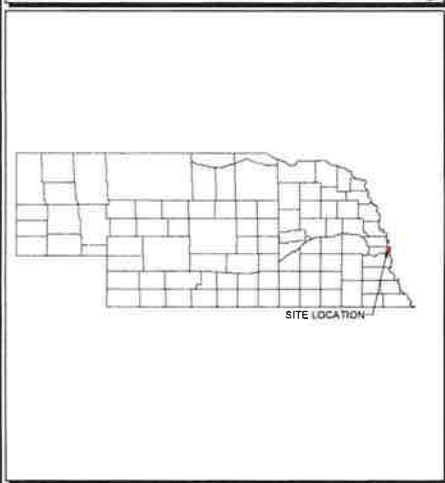

# OMA BELLEVUE EAST MISSION 850 LTE/AWS LTE/PCS LTE/AWS3 LTE/CBRS LTE/C-BAND LTE CARRIER ADD & 700 LTE ANTENNA MODIFICATION & MONOPOLE REPLACEMENT



**RAMAKER**  
the earth works  
(608) 643-4100 www.ramaker.com



10801 BUSH LAKE ROAD  
BLOOMINGTON, MN 55438

DRIVING DIRECTIONS

- DRIVING DIRECTIONS FROM I-80 & US-75
1. GO SOUTH ON US-75 (6.2 MI) TO HARLAN DR.
  2. GO EAST ON HARLAN DR. (1.6 MI) TO GALVIN RD.
  3. GO SOUTH ON GALVIN RD. (0.4 MI) TO MISSION AVE.
  4. GO EAST ON MISSION AVE. (1.0 MI) TO SITE ON LEFT

APPROVALS

CONSTRUCTION MANAGER: \_\_\_\_\_

DESIGN ENGINEER: \_\_\_\_\_

OPERATIONS MANAGER: \_\_\_\_\_

IMPLEMENTATION MANAGER: \_\_\_\_\_

REAL ESTATE MANAGER: \_\_\_\_\_

LANDLORD: \_\_\_\_\_



TO OBTAIN LOCATION OF PARTICIPANTS' UNDERGROUND FACILITIES BEFORE YOU DIG IN NEBRASKA  
**DIGGERS HOTLINE OF NEBRASKA**  
**811 OR 1-800-331-5666**  
SECTIONS 76-2301 TO 76-2330 KNOWN AS THE ONE-CALL NOTIFICATION SYSTEM ACT REQUIRE MIN. 2 WORKING DAYS NOTICE BEFORE YOU EXCAVATE.

PROJECT INFORMATION

<b>SITE DATA:</b>	<b>SITE ACQUISITION:</b>
SITE NAME: OMA BELLEVUE EAST MISSION	BUELL CONSULTING, INC KATIE BOGGS
SITE NUMBER: 492042	PROJECT MANAGER PH: (651) 417-5506 EMAIL: kboggs@buellconsulting.com
ADDRESS: 406 EAST MISSION AVENUE BELLEVUE, NE 68005 SARPY COUNTY	<b>CONSTRUCTION ENGINEER:</b>  VERIZON WIRELESS CONTACT: SCOTT HORKY PH: (402) 470-1334
LATITUDE N 41°-06'-11.90" LONGITUDE W 95°-53'-18.30"	<b>CONSULTING ENGINEER:</b>  RAMAKER & ASSOCIATES, INC 855 COMMUNITY DRIVE SALK CITY, WI 53583 CONTACT: STEVE WIDEEN PH: (608) 643-4100 FAX: (608) 643-7999 EMAIL: swideen@ramaker.com
<b>LESSEE:</b>  VERIZON WIRELESS 10801 BUSH LAKE ROAD BLOOMINGTON, MN 55438	
<b>RF ENGINEER:</b>  VERIZON WIRELESS CONTACT: MATTHEW SMITH EMAIL: matthew.smith@verizonwireless.com	

SHEET INDEX

<b>GENERAL</b>	<b>NOTES:</b>
T-1 TITLE SHEET	SP-1 SPECIFICATIONS
<b>SITE:</b>	
A-1 TOWER ELEVATIONS	
A-2 SITE PLAN	
A-3 EQUIPMENT SHELTER PLAN	
A-4 TOWER AREA	
A-5 LANDSCAPING DETAILS	
A-6 EXISTING ANTENNA SCHEDULE	
A-7 PROPOSED ANTENNA SCHEDULE	
A-8 ANTENNA CONFIGURATION	
A-9 COAX INFORMATION	
A-10 SITE PHOTOS	
A-11 EQUIPMENT MOUNTING DETAILS	
A-12 SITE DETAILS	

Professional Engineer Seal



REV 3	01/11/2023	UPDATES TO LANDSCAPING DETAILS
REV 11	02/11/23	LANDSCAPING DETAILS
DATE	BY	DESCRIPTION
REV 0		
DATE	BY	DESCRIPTION
DATE	BY	DESCRIPTION

**OMA BELLEVUE EAST MISSION**

406 EAST MISSION AVENUE  
BELLEVUE, NE 68005  
SARPY COUNTY

TITLE SHEET

SCALE: NONE

53278

T-1

This document contains confidential or proprietary information of Ramaker & Associates, Inc. Verizon has obtained the information herein in its representative, fiduciary, or other capacity as authorized by Ramaker & Associates, Inc.

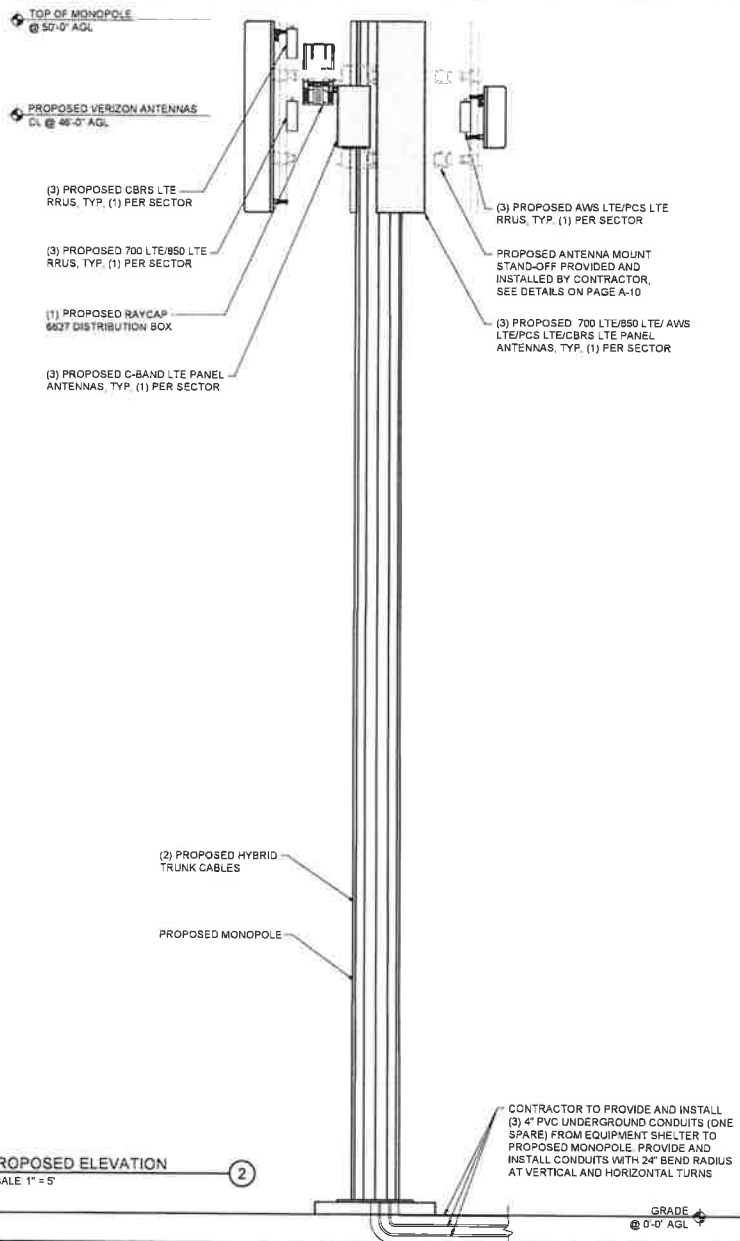
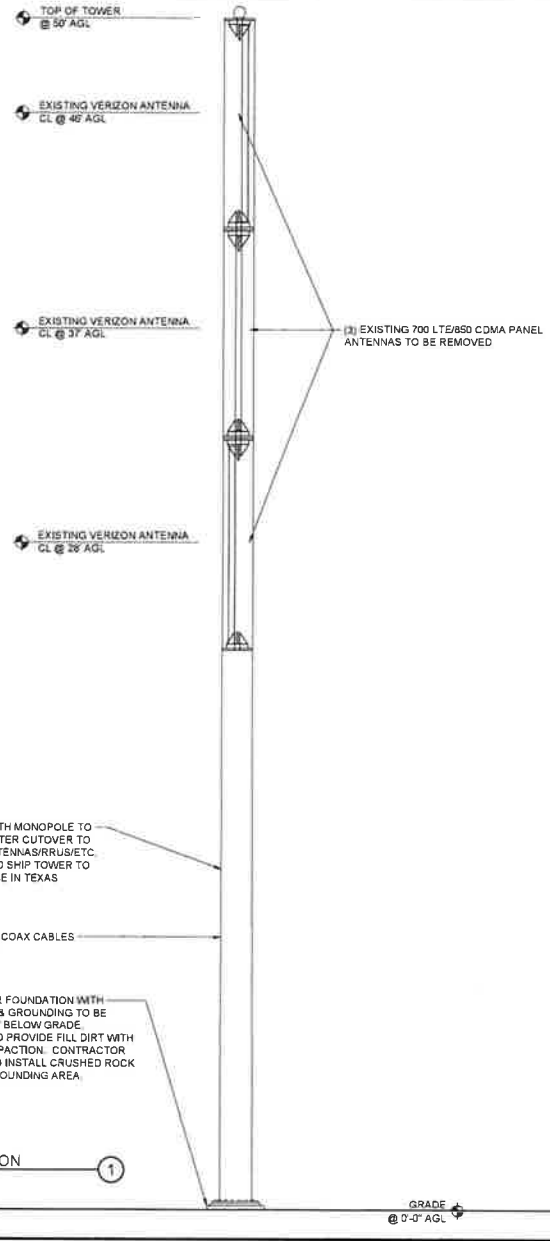



**RAMAKER**  
of ramaker.com  
 (608) 643-4100 www.ramaker.com



10801 BUSH LAKE ROAD  
 BLOOMINGTON, MN 55438

Calculation & Seal:



REV 2	ISSUED	UPDATES TO LANDSCAPING DETAILS
REV 1	REVISED	LANDSCAPING DETAILS
DATE	2023	PROJECT NO.
SCALE	REV D	DATE 01/11/2023

**OMA BELLEVUE EAST MISSION**

PROJECT LOCATION:  
 406 EAST MISSION AVENUE  
 BELLEVUE, NE 68005  
 SAPPY COUNTY

PROJECT TYPE:  
**EXISTING ELEVATION**



11' x 17" - 1" = 5"  
 22' x 34" - 1" = 2.5"

PROJECT NO. 53278  
 SHEET NO. A-1

This document contains confidential or proprietary information of Ramaker & Associates, Inc. Neither this document nor the information herein is to be reproduced, distributed, used or disclosed either in whole or in part except as authorized by Ramaker and Associates, Inc.

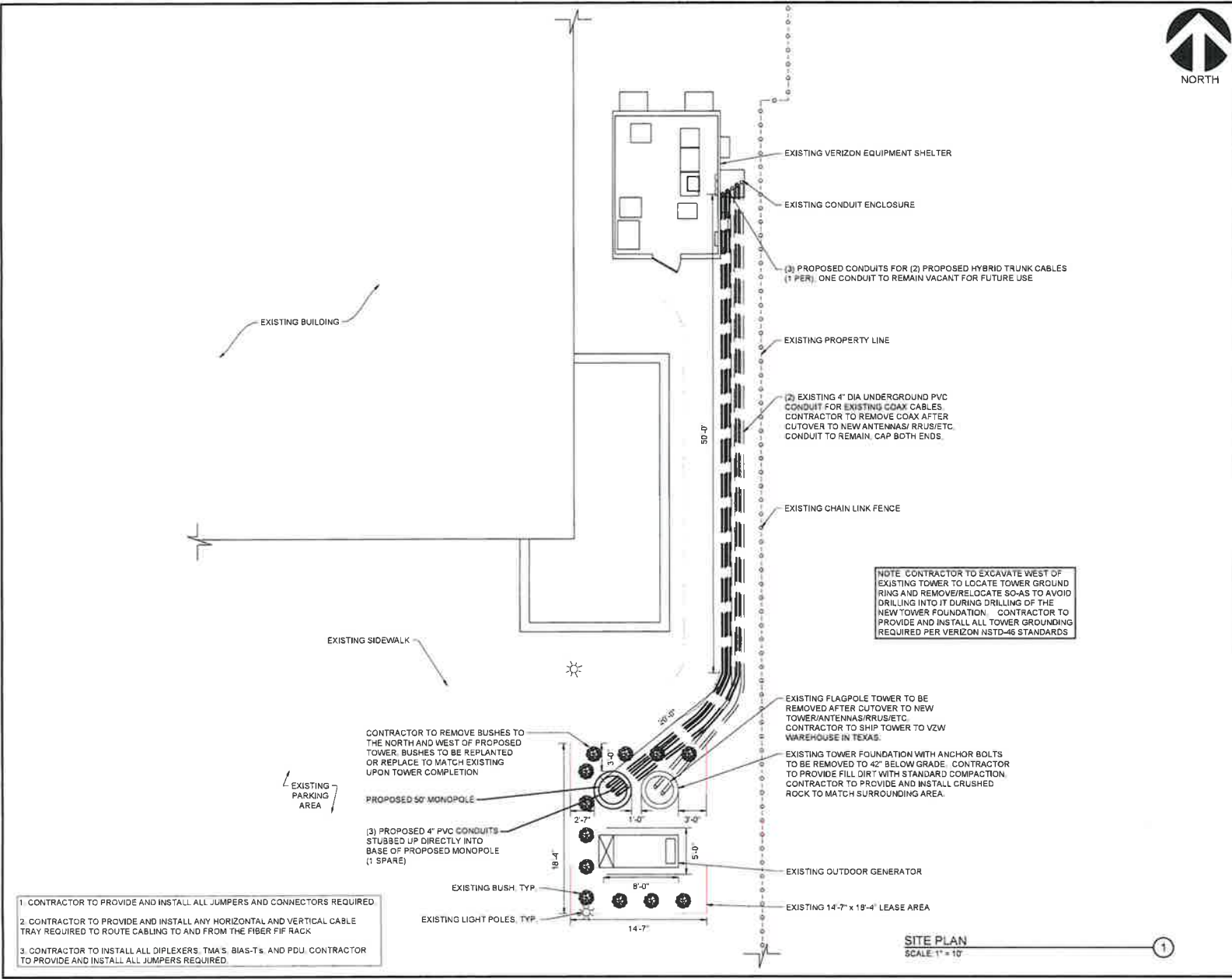

1. CONTRACTOR TO PROVIDE AND INSTALL ALL JUMPERS AND CONNECTORS REQUIRED
2. CONTRACTOR TO PROVIDE AND INSTALL ANY HORIZONTAL AND VERTICAL CABLE TRAY REQUIRED TO ROUTE CABLING TO AND FROM THE FIBER FIB RACK
3. CONTRACTOR TO INSTALL ALL DIPLEXERS, TMA'S, BIAS-T's, AND PDU. CONTRACTOR TO PROVIDE AND INSTALL ALL JUMPERS REQUIRED.

**SITE PLAN**  
 SCALE: 1" = 10'



**RAMAKER**  
 (608) 643-4100 www.ramaker.com

**verizon**  
 10801 BUSH LAKE ROAD  
 BLOOMINGTON, MN 55438

PROFESSIONAL CIVIL ENGINEER  
 JEFFREY H. ZANDER  
 E-19726  
 STATE OF NEBRASKA  
 5/18/2023

REV 2	5/18/2023	UPDATED TO LANDSCAPING DETAILS
REV 1	5/18/2023	LANDSCAPING DETAILS
DATE	DATE	PROJECT/TEAM
REV 0	01/11/2023	

**OMA BELLEVUE EAST MISSION**  
 406 EAST MISSION AVENUE  
 BELLEVUE, NE 68005  
 SARRY COUNTY

**SITE PLAN**

0 5' 10' 20'

11" x 17" - 1" = 10'  
 22" x 34" - 1" = 5'

53278  
 A-2

This document contains confidential or proprietary information of Ramaker & Associates, Inc. It is not to be distributed, copied, or otherwise used in any way without the express written consent of Ramaker & Associates, Inc.



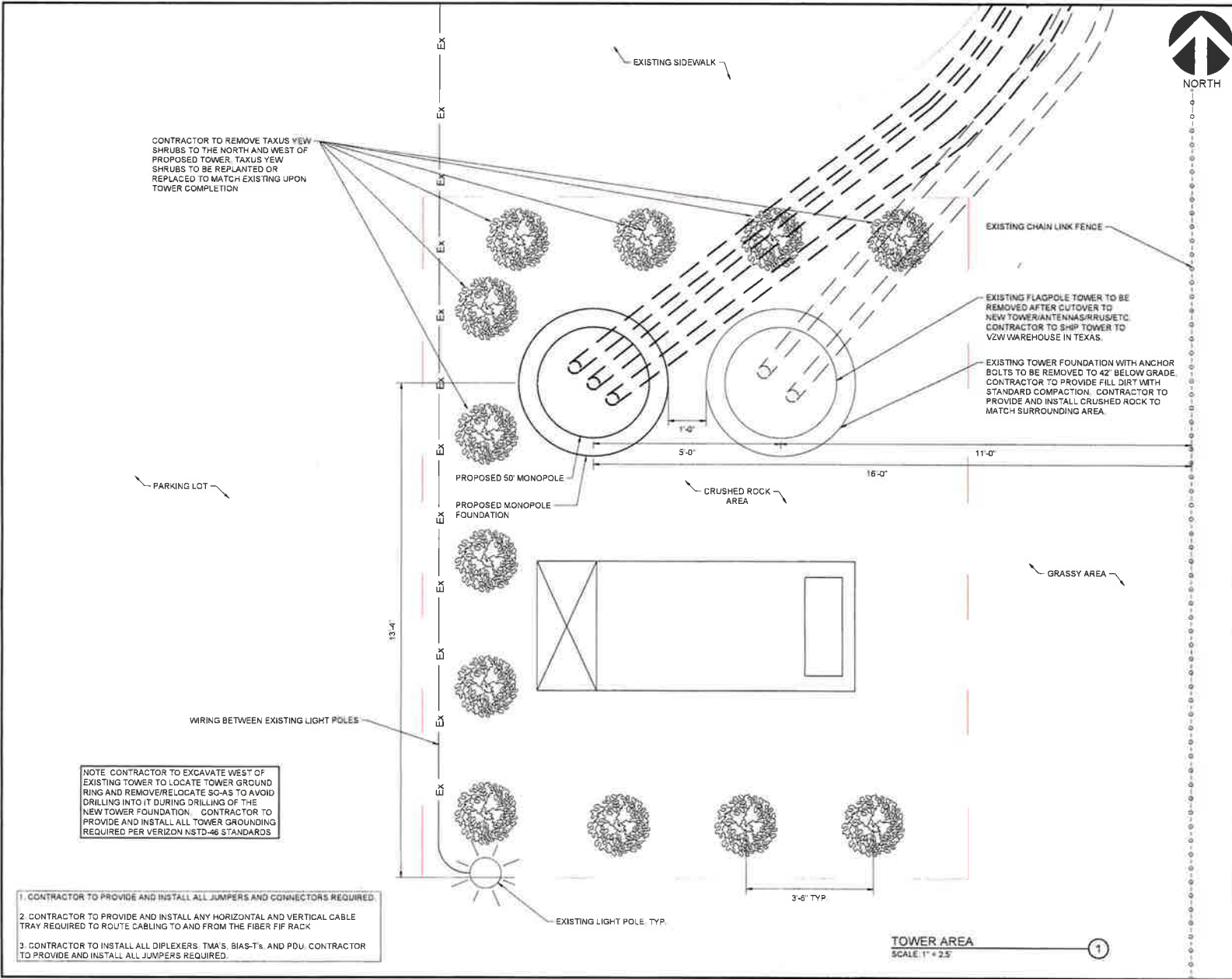

CONTRACTOR TO REMOVE TAXUS YEW SHRUBS TO THE NORTH AND WEST OF PROPOSED TOWER. TAXUS YEW SHRUBS TO BE REPLANTED OR REPLACED TO MATCH EXISTING UPON TOWER COMPLETION

NOTE CONTRACTOR TO EXCAVATE WEST OF EXISTING TOWER TO LOCATE TOWER GROUND RING AND REMOVE/RELOCATE SC-AS TO AVOID DRILLING INTO IT DURING DRILLING OF THE NEW TOWER FOUNDATION. CONTRACTOR TO PROVIDE AND INSTALL ALL TOWER GROUNDING REQUIRED PER VERIZON NSTD-46 STANDARDS

1. CONTRACTOR TO PROVIDE AND INSTALL ALL JUMPERS AND CONNECTORS REQUIRED.
2. CONTRACTOR TO PROVIDE AND INSTALL ANY HORIZONTAL AND VERTICAL CABLE TRAY REQUIRED TO ROUTE CABLING TO AND FROM THE FIBER FIF RACK
3. CONTRACTOR TO INSTALL ALL DIPLEXERS, TMA'S, BIAS-T's, AND PDU. CONTRACTOR TO PROVIDE AND INSTALL ALL JUMPERS REQUIRED.



10801 BUSH LAKE ROAD  
 BLOOMINGTON, MN 55438

Professional Engineer  
 Jeffrey H. Zander  
 State of Nebraska  
 5/18/2023



REV	DATE	DESCRIPTION
REV 2	01/11/2023	UPDATES TO LANDSCAPING DETAILS
REV 1		LANDSCAPING DETAILS

**OMA BELLEVUE EAST MISSION**  
 406 EAST MISSION AVENUE  
 BELLEVUE, NE 68005  
 SARPY COUNTY

TOWER AREA

11" x 17" - 1" = 2.5'  
 22" x 34" - 1" = 1.25'

53278  
 A-4

This document contains confidential or proprietary information of Ramaker & Associates, Inc. Neither this document nor the information herein is to be reproduced, distributed, used or otherwise relied on in whole or in part except as authorized by Ramaker & Associates, Inc.

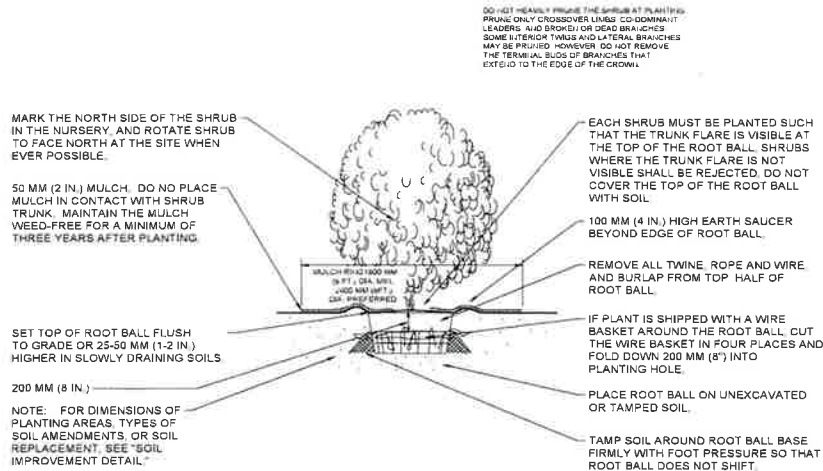

SHRUB PLANTING DETAIL  
 SCALE: NTS ①

NOTE  
 PLANT SHRUBS DURING APPROPRIATE TIME AS DETERMINED BY SEASON OF THE YEAR, WEATHER CONDITIONS, AND ACCEPTED PRACTICE.  
 NO PLANT SHALL BE PUT INTO THE GROUND BEFORE ROOTING DRIVING HAS BEEN FINISHED.  
 ALL PLANTS SHALL BEAT THE SAME RELATIONSHIP TO FINISHED GRADE AS THE PLANT'S ORIGINAL GRADE BEFORE DIGGING.  
 ALL PLANTS SHALL BE SPRAYED WITH AN ANTIDECIDUANT WITHIN 24 HOURS AFTER PLANTING.  
 ALL PLANTS SHALL BE WATERED THOROUGHLY TWICE DURING THE FIRST 24 HOUR PERIOD AFTER PLANTING.  
 ALL PLANTS SHALL THEN BE WATERED WEEKLY OR MORE OFTEN IF NECESSARY DURING THE FIRST GROWING SEASON.  
 PLANTING AREA TO BE MULCHED WITH 4 CM BARK MULCH AFTER PLANTING AND RE-MULCHED EVERY OTHER YEAR.  
 MULCH TO BE TREATED FOR WEEDS AS PART OF STANDARD COMPOUND MAINTENANCE.  
 CARRIER TO MONITOR WATERING & STANDARD CARE DURING TYPICAL COMPOUND MAINTENANCE.

NOTE FOR DETAILED REQUIREMENTS RELATED TO THE PLANTING OF THE SHRUB IN THE IMPROVED SOIL. SEE "SHRUB PLANTING DETAIL."

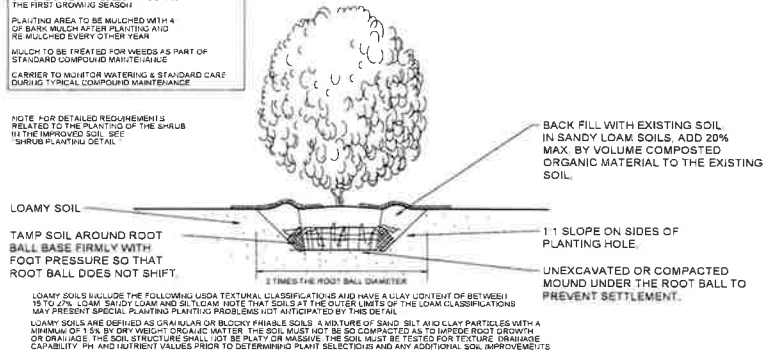

SOIL IMPROVEMENT DETAIL  
 SCALE: NTS ②

RAMAKER  
 (608) 643 4100 www.ramaker.com

10801 BUSH LAKE ROAD  
 BLOOMINGTON, MN 55438

Professional Seal  
 I hereby certify that I am a duly licensed professional engineer in the State of Nebraska, and that I am duly qualified to design and supervise the work of the State of Nebraska.



REV 2	05/11/2023	UPDATES TO LANDSCAPING DETAILS
REV 1	05/11/2023	LANDSCAPING DETAILS
DATE	05/11/2023	DESCRIPTION
DATE	05/11/2023	DESCRIPTION
DATE	05/11/2023	DESCRIPTION

OMA BELLEVUE EAST MISSION

PROJECT INFORMATION:  
 405 EAST MISSION AVENUE  
 BELLEVUE, NE 68005  
 SARPY COUNTY

LANDSCAPE DETAILS

SCALE: NONE

DATE	5/31/2023
SCALE	A-5

ANTENNA KEY														CDA/HYBRID KEY							EQUIPMENT KEY			
AZIMUTH	POSITION	FUNCTION	QTY	MANUFACTURER	MODEL	MOD TYPE	ANTENNA LENGTH	ANTENNA TIP	ANTENNA CENTER	ELECTRIC D.T.	MECH D.T.	STATUS	QTY	TYPE	MANUFACTURER	MODEL	DIELECTRIC	DIA	RUN	STATUS	QTY	MAKE	MODEL	STATUS
120	1.1	EXISTING	1	AMPHENOL	8KA-T00L34LP	700 LTE 800 COMB	7'9"	42'9"	24'	4'	0'	REMAIN	1	COAX	LOWSCOPE	AVAS-5DA	FOAM	1.75"	42'	REMOVE	2	ERICSSON	RULD1 B13	REMOVE
120	1.2	REMOVE	1																					
120	1.3	EXISTING	1	AMPHENOL	8KA-T00L34LP	700 LTE 800 COMB	7'9"	42'9"	24'	4'	0'	REPAIR	1	COAX	DOWNSCOPE	AVAS-5DA	FOAM	1.75"	42'	REMOVE	2	ERICSSON	RULD1 B13	REMOVE
120	1.4	REMOVE	1																					
120	1.5	EXISTING	1	AMPHENOL	8KA-T00L34LP	700 LTE 800 COMB	7'9"	42'9"	24'	4'	0'	REMAIN	1	COAX	LOWSCOPE	AVAS-5DA	FOAM	1.75"	42'	REMOVE	1	ERICSSON	RULD1 B13	REMOVE
120	1.6	REMOVE	1																					
<b>JUMPER TOTALS</b>																								
6	JUMPER	ANDRVA	LOF 4-5DA	FOAM	1/2"	12'	REMOVE																	

EXISTING ADDITIONAL HARDWARE TO REMAIN (UNLESS OTHERWISE NOTED)  
 (6) ERICSSON RULD1 B13 FOR 700 LTE - REMOVE

EXISTING ANTENNA SCHEDULE  
 SCALE: NTS 1



Continuation Sheet  
 This drawing is the property of Ramaker & Associates, Inc. No part of this drawing is to be reproduced, distributed, used for advertising or promotional purposes, or in any way that may cause Ramaker & Associates, Inc. to be held liable for any damages.



REV 2	05/18/23	UPDATES TO LANDSCAPING DETAILS
REV 1	05/17/23	LANDSCAPING DETAILS
DATE	BY	DESCRIPTION
05/18/23	REV 0	01/11/2023

**OMA BELLEVUE EAST MISSION**

PROJECT INFORMATION  
 406 EAST MISSION AVENUE  
 BELLEVUE, NE 68005  
 SARPY COUNTY

EXISTING ANTENNA SCHEDULE  
 SCALE: NONE

PROJECT NUMBER: 53278  
 SHEET: A-6

This document contains confidential or proprietary information of Ramaker & Associates, Inc. No part of this document is to be reproduced, distributed, used for advertising or promotional purposes, or in any way that may cause Ramaker & Associates, Inc. to be held liable for any damages.

ANTENNA KEY													COAX/HYBRID KEY						EQUIPMENT KEY						
	AZIMUTH	POSITION	FUNCTION	QTY	MANUFACTURER	MODEL	MOD TYPE	ANTENNA LENGTH	ANTENNA TIP	ANTENNA CENTER	ELECTRIC D.T.	MECH. D.T.	STATUS	QTY	TYPE	MANUFACTURER	MODEL	DIELECTRIC	DIA.	RUN	STATUS	QTY	MAKE	MODEL	STATUS
ALPHA "A" SECTION	0°	7.1	FXRNG	1	JMA	M31HT16A-2E	700 LTE	6'	30"	46"	6'	0'	PROPOSED	1	JUMPER	COMMSCOPE	HFT410-2SVHY	HYBRID	0.62"	6'	PROPOSED	1	ERICSSON	RRUS 4448	PROPOSED
		7.2	FXRNG				700 LTE							2	4										
		7.3	FXRNG				700 LTE																		
		7.4	FXRNG				700 LTE																		
		7.5	FXRNG				700 LTE							2	4										
		7.6	FXRNG				700 LTE																		
		7.7	FXRNG				700 LTE																		
		7.8	FXRNG				700 LTE							2	4										
		7.9	FXRNG				700 LTE																		
		7.10	FXRNG				700 LTE																		
		7.11	FXRNG				700 LTE							2	4										
		7.12	FXRNG				700 LTE																		
		7.13	FXRNG				700 LTE																		
		7.14	FXRNG				700 LTE							2	4										
		7.15	FXRNG				700 LTE																		
7.16	FXRNG	700 LTE																							
7.17	FXRNG	700 LTE	2	4																					
7.18	FXRNG	700 LTE																							
7.19	FXRNG	700 LTE																							
7.20	FXRNG	700 LTE	2	4																					
7.21	FXRNG	700 LTE																							
7.22	FXRNG	700 LTE																							
7.23	FXRNG	700 LTE	2	4																					
7.24	FXRNG	700 LTE																							
7.25	FXRNG	700 LTE																							
7.26	FXRNG	700 LTE	2	4																					
7.27	FXRNG	700 LTE																							
7.28	FXRNG	700 LTE																							
7.29	FXRNG	700 LTE	2	4																					
7.30	FXRNG	700 LTE																							
7.31	FXRNG	700 LTE																							
7.32	FXRNG	700 LTE	2	4																					
7.33	FXRNG	700 LTE																							
7.34	FXRNG	700 LTE																							
7.35	FXRNG	700 LTE	2	4																					
7.36	FXRNG	700 LTE																							
7.37	FXRNG	700 LTE																							
7.38	FXRNG	700 LTE	2	4																					
7.39	FXRNG	700 LTE																							
7.40	FXRNG	700 LTE																							
7.41	FXRNG	700 LTE	2	4																					
7.42	FXRNG	700 LTE																							
7.43	FXRNG	700 LTE																							
7.44	FXRNG	700 LTE	2	4																					
7.45	FXRNG	700 LTE																							
7.46	FXRNG	700 LTE																							
7.47	FXRNG	700 LTE	2	4																					
7.48	FXRNG	700 LTE																							
7.49	FXRNG	700 LTE																							
7.50	FXRNG	700 LTE	2	4																					
7.51	FXRNG	700 LTE																							
7.52	FXRNG	700 LTE																							
7.53	FXRNG	700 LTE	2	4																					
7.54	FXRNG	700 LTE																							
7.55	FXRNG	700 LTE																							
7.56	FXRNG	700 LTE	2	4																					
7.57	FXRNG	700 LTE																							
7.58	FXRNG	700 LTE																							
7.59	FXRNG	700 LTE	2	4																					
7.60	FXRNG	700 LTE																							
7.61	FXRNG	700 LTE																							
7.62	FXRNG	700 LTE	2	4																					
7.63	FXRNG	700 LTE																							
7.64	FXRNG	700 LTE																							
7.65	FXRNG	700 LTE	2	4																					
7.66	FXRNG	700 LTE																							
7.67	FXRNG	700 LTE																							
7.68	FXRNG	700 LTE	2	4																					
7.69	FXRNG	700 LTE																							
7.70	FXRNG	700 LTE																							
7.71	FXRNG	700 LTE	2	4																					
7.72	FXRNG	700 LTE																							
7.73	FXRNG	700 LTE																							
7.74	FXRNG	700 LTE	2	4																					
7.75	FXRNG	700 LTE																							
7.76	FXRNG	700 LTE																							
7.77	FXRNG	700 LTE	2	4																					
7.78	FXRNG	700 LTE																							
7.79	FXRNG	700 LTE																							
7.80	FXRNG	700 LTE	2	4																					
7.81	FXRNG	700 LTE																							
7.82	FXRNG	700 LTE																							
7.83	FXRNG	700 LTE	2	4																					
7.84	FXRNG	700 LTE																							
7.85	FXRNG	700 LTE																							
7.86	FXRNG	700 LTE	2	4																					
7.87	FXRNG	700 LTE																							
7.88	FXRNG	700 LTE																							
7.89	FXRNG	700 LTE	2	4																					
7.90	FXRNG	700 LTE																							
7.91	FXRNG	700 LTE																							
7.92	FXRNG	700 LTE	2	4																					
7.93	FXRNG	700 LTE																							
7.94	FXRNG	700 LTE																							
7.95	FXRNG	700 LTE	2	4																					
7.96	FXRNG	700 LTE																							
7.97	FXRNG	700 LTE																							
7.98	FXRNG	700 LTE	2	4																					
7.99	FXRNG	700 LTE																							
7.100	FXRNG	700 LTE																							
7.101	FXRNG	700 LTE	2	4																					
7.102	FXRNG	700 LTE																							
7.103	FXRNG	700 LTE																							
7.104	FXRNG	700 LTE	2	4																					
7.105	FXRNG	700 LTE																							
7.106	FXRNG	700 LTE																							
7.107	FXRNG	700 LTE	2	4																					
7.108	FXRNG	700 LTE																							
7.109	FXRNG	700 LTE																							
7.110	FXRNG	700 LTE	2	4																					
7.111	FXRNG	700 LTE																							
7.112	FXRNG	700 LTE																							
7.113	FXRNG	700 LTE	2	4																					
7.114	FXRNG	700 LTE																							
7.115	FXRNG	700 LTE																							
7.116	FXRNG	700 LTE	2	4																					
7.117	FXRNG	700 LTE																							
7.118	FXRNG	700 LTE																							
7.119	FXRNG	700 LTE	2	4																					
7.120	FXRNG	700 LTE																							
7.121	FXRNG	700 LTE																							
7.122	FXRNG	700 LTE	2	4																					
7.123	FXRNG	700 LTE																							
7.124	FXRNG	700 LTE																							
7.125	FXRNG	700 LTE	2	4																					
7.126	FXRNG	700 LTE																							
7.127	FXRNG	700 LTE																							
7.128	FXRNG	700 LTE	2	4																					
7.129	FXRNG	700 LTE																							
7.130	FXRNG	700 LTE																							
7.131	FXRNG	700 LTE	2	4																					
7.132	FXRNG	700 LTE																							
7.133	FXRNG	700 LTE																							
7.134	FXRNG	700 LTE	2	4																					
7.135	FXRNG	700 LTE																							
7.136	FXRNG	700 LTE																							
7.137	FXRNG	700 LTE	2	4																					
7.138	FXRNG	700 LTE																							
7.139	FXRNG	700 LTE																							
7.140	FXRNG	700 LTE	2	4																					
7.141	FXRNG	700 LTE																							
7.142	FXRNG	700 LTE																							
7.143	FXRNG	700 LTE	2	4																					
7.144	FXRNG	700 LTE																							
7.145	FXRNG	700 LTE																							
7.146	FXRNG	700 LTE	2	4																					
7.147	FXRNG	700 LTE																							
7.148	FXRNG	700 LTE																							
7.149	FXRNG	700 LTE	2	4																					
7.150	FXRNG	700 LTE																							
7.151	FXRNG	700 LTE																							
7.152	FXRNG	700 LTE	2	4																					
7.153	FXRNG	700 LTE																							
7.154	FXRNG	700 LTE																							
7.155	FXRNG	700 LTE	2	4																					
7.156	FXRNG	700 LTE																							
7.157	FXRNG	700 LTE																							
7.158	FXRNG	700 LTE	2	4																					
7.159	FXRNG	700 LTE																							
7.160	FXRNG	700 LTE																							
7.161	FXRNG	700 LTE	2	4																					
7.162	FXRNG	700 LTE																							
7.163	FXRNG	700 LTE																							
7.164	FXRNG	700 LTE	2	4																					
7.165	FXRNG	700 LTE																							
7.166	FXRNG	700 LTE																							
7.167	FXRNG	700 LTE	2	4																					
7.168	FXRNG	700 LTE																							
7.169	FXRNG	700 LTE																							
7.170	FXRNG	700 LTE	2	4																					
7.171	FXRNG	700 LTE																							
7.172	FXRNG	700 LTE																							
7.173	FXRNG	700 LTE	2	4																					
7.174	FXRNG	700 LTE																							
7.175	FXRNG	700 LTE																							
7.176	FXRNG	700 LTE	2	4																					
7.177	FXRNG	700 LTE																							
7.178	FXRNG	700 LTE																							
7.179	FXRNG	700 LTE	2	4																					
7.180	FXRNG	700 LTE																							
7.181	FXRNG	700 LTE																							
7.182	FXRNG	700 LTE	2	4																					
7.183	FXRNG	700 LTE																							
7.184	FXRNG	700 LTE																							
7.185	FXRNG	700 LTE	2	4																					
7.186	FXRNG	700 LTE																							
7.187	FXRNG	700 LTE																							
7.188	FXRNG	700 LTE	2	4																					
7.189	FXRNG	700 LTE																							
7.190	FXRNG	700 LTE																							
7.191	FXRNG	700 LTE	2	4																					
7.192	FXRNG	700 LTE																							
7.193	FXRNG	700 LTE																							
7.194	FXRNG	700 LTE	2	4																					
7.195	FXRNG	700 LTE																							
7.196	FXRNG	700 LTE																							
7.197	FXRNG	700 LTE	2	4																					
7.198	FXRNG	700 LTE																							
7.199	FXRNG	700 LTE																							
7.200	FXRNG	700 LTE	2	4																					
7.201	FXRNG	700 LTE																							
7.202	FXRNG	700 LTE																							
7.203	FXRNG	700 LTE	2	4																					
7.204	FXRNG	700 LTE																							
7.205	FXRNG	700 LTE																							
7.206	FXRNG	700 LTE	2	4																					
7.207	FXRNG	700 LTE																							
7.208	FXRNG	700 LTE																							
7.209	FXRNG	700 LTE	2	4																					
7.210	FXRNG	700 LTE																							
7.211	FXRNG	700 LTE																							
7.212	FXRNG	700 LTE	2	4																					
7.213	FXRNG	700 LTE																							
7.214	FXRNG	700 LTE																							
7.215	FXRNG	700 LTE	2	4																					
7.216	FXRNG	700 LTE																							
7.217	FXRNG	700 LTE																							
7.218	FXRNG	700 LTE	2	4																					
7.219	FXRNG	700 LTE																							
7.220	FXRNG	700 LTE																							
7.221	FXRNG	700 LTE	2	4																					
7.222	FXRNG	700 LTE																							
7.223	FXRNG	700 LTE																							
7.224	FXRNG	700 LTE	2	4																					
7.225	FXRNG	700 LTE																							
7.226	FXRNG	700 LTE																							
7.227	FXRNG	700 LTE	2	4																					
7.228	FXRNG	700 LTE																							
7.229	FXRNG	700 LTE																							
7.230	FXRNG	700 LTE	2	4																					
7.231	FXRNG	700 LTE																							
7.232	FXRNG	700 LTE																							
7.233	FXRNG	700 LTE	2	4																					
7.234	FXRNG	700 LTE																							
7.235	FXRNG	700 LTE																							
7.236	FXRNG	700 LTE	2	4																					
7.237	FXRNG	700 LTE																							
7.238	FXRNG	700 LTE																							
7.239	FXRNG	700 LTE	2	4																					
7.240	FXRNG	700 LTE																							
7.241	FXRNG	700 LTE																							
7.242	FXRNG	700 LTE	2	4																					
7.243	FXRNG	700 LTE																							
7.244	FXRNG	700 LTE																							
7.245	FXRNG	700 LTE	2	4																					
7.246	FXRNG	700 LTE																							
7.247	FXRNG	700 LTE																							
7.248	FXRNG	700 LTE	2	4																					
7.249	FXRNG	700 LTE																							
7.250	FXRNG	700 LTE																							
7.251	FXRNG	700 LTE	2	4																					
7.252	FXRNG	700 LTE																							
7.253	FXRNG	700 LTE																							
7.254	FXRNG	700 LTE	2	4																					
7.255	FXRNG	700 LTE																							
7.256	FXRNG	700 LTE																							
7.257	FXRNG	700 LTE	2	4																					
7.258	FXRNG	700 LTE																							
7.259	FXRNG	700 LTE																							
7.260	FXRNG	700 LTE	2	4																					
7.261	FXRNG	700 LTE																							
7.262	FXRNG	700 LTE																							
7.263	FXRNG	700 LTE	2	4																					
7.264	FXRNG	700 LTE																							
7.265	FXRNG	700 LTE																							
7.266	FXRNG	700 LTE	2	4																					
7.267	FXRNG	700 LTE																							
7.268	FXRNG	700 LTE																							
7.269	FXRNG	700 LTE	2	4																					

C:\Users\kluender\AppData\Local\Temp\AcPublinh\_1900065276\_OMA Bellevue east mission.dwg Printed by kluender on May 18 2023 - 10:09am  
 Copyright 2023 Ramaker & Associates, Inc. - All Rights Reserved  
 DRAWN BY: K.L.K. CHECKED BY: SEW

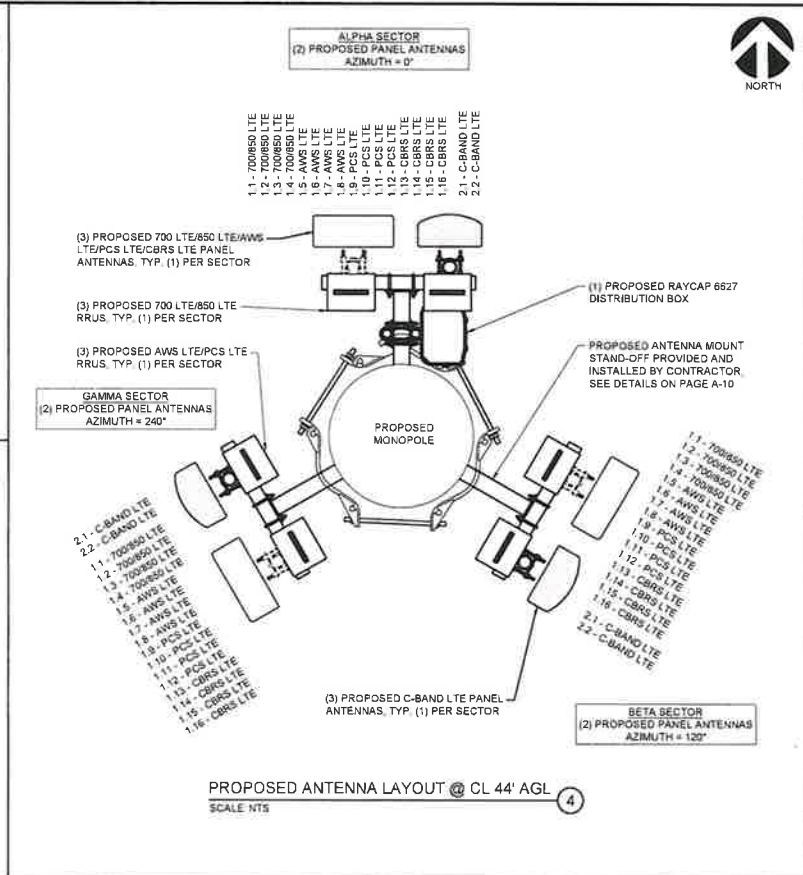
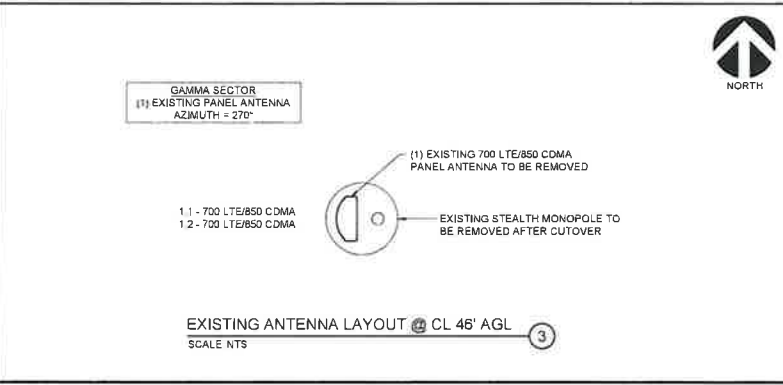
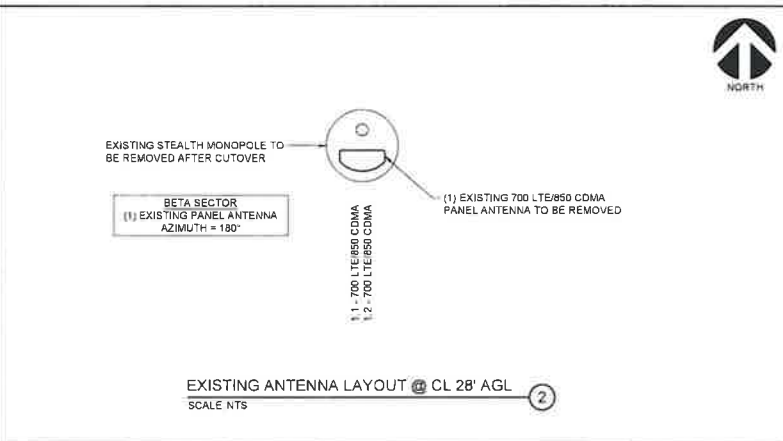
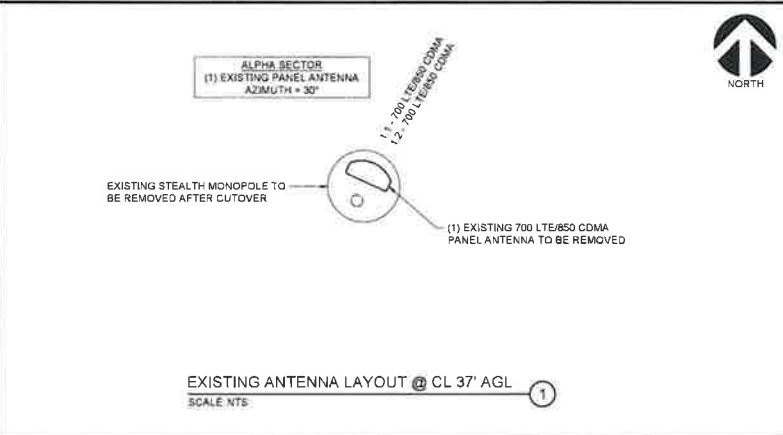

1. CONTRACTOR TO SHIP ALL REMOVED TOWER, COAX, ANTENNAS MOUNTS AND TTA's TO VERIZON WAREHOUSE IN TEXAS
2. CONTRACTOR TO VERIFY THE REMOVAL OF ANTENNAS OR COAX CABLES PRIOR TO REMOVAL.
3. EXISTING COAX CABLE HAS BEEN FIELD VERIFIED BY RAMAKER & ASSOCIATES
4. CONTRACTOR TO PROVIDE AND INSTALL DISTRIBUTION BOX, RRU & ANTENNA MOUNTING HARDWARE REQUIRED



**RAMAKER**  
RAMAKER ASSOCIATES, INC.  
 (608) 643 4100 www.ramaker.com

---



10801 BUSH LAKE ROAD  
 BLOOMINGTON, MN 55438

---



---

REV 2	REVISED	UPDATES TO LANDSCAPING DETAILS		
REV 1	DESIGNED	LANDSCAPING DETAILS		
DATE	BY	DESCRIPTION		
		REV 0		01/11/2023

---

**OMA BELLEVUE EAST MISSION**

PROJECT INFORMATION:  
 408 EAST MISSION AVENUE  
 BELLEVUE, NE 68005  
 SARPY COUNTY

SCALE: NONE

DATE: 5/18/23

SCALE: NONE

PROJECT NO: 53278

DATE: 5/18/23

SCALE: A-8

This document contains confidential or proprietary information of Ramaker & Associates, Inc. Neither this document nor the information herein is to be reproduced, distributed, used or disseminated in whole or in part except as authorized by Ramaker and Associates, Inc.



**CABLE LEGEND**

○	EXISTING COAX
◌	EXISTING HYBRID TRUNK CABLE
⊗	REMOVED COAX
⊗	REMOVED HYBRID TRUNK CABLE
●	PROPOSED HYBRID TRUNK CABLE

CONTRACTOR TO PROVIDE AND INSTALL ALL ENTRY PORT BOOTS REQUIRED FOR PROPOSED HYBRID TRUNK CABLES & CAPS FOR REMOVED COAX

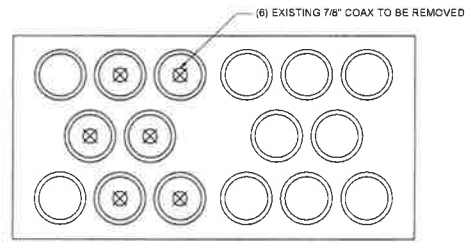

EXISTING COAX PORT FROM SHELTER INTERIOR ①  
SCALE: NTS

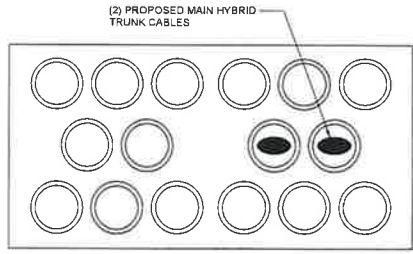

PROPOSED COAX PORT FROM SHELTER INTERIOR ②  
SCALE: NTS

**CONTRACTOR'S SEAL:**  
I hereby certify that this work was done in accordance with the requirements of the State of Nebraska Professional Engineer laws and regulations.



REV 0	01/11/2023
REV 1	06/18/2023
REV 2	06/18/2023
REV 3	06/18/2023
REV 4	06/18/2023
REV 5	06/18/2023
REV 6	06/18/2023
REV 7	06/18/2023
REV 8	06/18/2023
REV 9	06/18/2023
REV 10	06/18/2023
REV 11	06/18/2023
REV 12	06/18/2023
REV 13	06/18/2023
REV 14	06/18/2023
REV 15	06/18/2023
REV 16	06/18/2023
REV 17	06/18/2023
REV 18	06/18/2023
REV 19	06/18/2023
REV 20	06/18/2023
REV 21	06/18/2023
REV 22	06/18/2023
REV 23	06/18/2023
REV 24	06/18/2023
REV 25	06/18/2023
REV 26	06/18/2023
REV 27	06/18/2023
REV 28	06/18/2023
REV 29	06/18/2023
REV 30	06/18/2023
REV 31	06/18/2023
REV 32	06/18/2023
REV 33	06/18/2023
REV 34	06/18/2023
REV 35	06/18/2023
REV 36	06/18/2023
REV 37	06/18/2023
REV 38	06/18/2023
REV 39	06/18/2023
REV 40	06/18/2023
REV 41	06/18/2023
REV 42	06/18/2023
REV 43	06/18/2023
REV 44	06/18/2023
REV 45	06/18/2023
REV 46	06/18/2023
REV 47	06/18/2023
REV 48	06/18/2023
REV 49	06/18/2023
REV 50	06/18/2023

**OMA BELLEVUE EAST MISSION**

406 EAST MISSION AVENUE  
BELLEVUE, NE 68005  
SARPY COUNTY

COAX DETAILS

SCALE: NONE

5327B  
A-9

This document contains confidential or proprietary information of Ramaker & Associates, Inc. Within this document, the information herein is to be reproduced, distributed, used or disclosed either in whole or in part, except as authorized by Ramaker and Associates, Inc.



**EXISTING TOWER**  
 SCALE: NTS

1



**UNDERGROUND PVC ROUTE**  
 SCALE: NTS

2



**PROPOSED TOWER**  
 SCALE: NTS

3



**UNDERGROUND CONDUIT ENCLOSURE**  
 SCALE: NTS

4



**COAX PORT INSIDE ENCLOSURE**  
 SCALE: NTS

5



**COAX PORT INSIDE SHELTER**  
 SCALE: NTS

6



**SHELTER LAYOUT**  
 SCALE: NTS

7



**EQUIPMENT INSIDE SHELTER**  
 SCALE: NTS

8



**EQUIPMENT INSIDE SHELTER**  
 SCALE: NTS

9



**RAMAKER**

(608) 643-4100 www.ramaker.com

**verizon**

10801 BUSH LAKE ROAD  
 BLOOMINGTON, MN 55438

**Professional Seal**  
 I hereby certify that this is a true and correct copy of the original as approved by me on this day. My commission expires on 05/18/2023.



REV 0	5/18/2023	UPDATES TO LANDSCAPING DETAILS
REV 1	5/18/2023	LANDSCAPING DETAILS
REV 2	5/18/2023	LANDSCAPING DETAILS
REV 3	5/18/2023	LANDSCAPING DETAILS
REV 4	5/18/2023	LANDSCAPING DETAILS
REV 5	5/18/2023	LANDSCAPING DETAILS
REV 6	5/18/2023	LANDSCAPING DETAILS
REV 7	5/18/2023	LANDSCAPING DETAILS
REV 8	5/18/2023	LANDSCAPING DETAILS
REV 9	5/18/2023	LANDSCAPING DETAILS
REV 10	5/18/2023	LANDSCAPING DETAILS
REV 11	5/18/2023	LANDSCAPING DETAILS
REV 12	5/18/2023	LANDSCAPING DETAILS
REV 13	5/18/2023	LANDSCAPING DETAILS
REV 14	5/18/2023	LANDSCAPING DETAILS
REV 15	5/18/2023	LANDSCAPING DETAILS
REV 16	5/18/2023	LANDSCAPING DETAILS
REV 17	5/18/2023	LANDSCAPING DETAILS
REV 18	5/18/2023	LANDSCAPING DETAILS
REV 19	5/18/2023	LANDSCAPING DETAILS
REV 20	5/18/2023	LANDSCAPING DETAILS

**OMA BELLEVUE EAST MISSION**

408 EAST MISSION AVENUE  
 BELLEVUE, NE 68005  
 SARPY COUNTY

**SITE PHOTOS**

SCALE: NONE

PROJECT NO. 53278  
 SHEET NO. A-10

NOTE  
 ANTENNAS REMOVED FOR CLARITY

- (3) PROPOSED 4406 RRUS  
 TYP. (1) PER SECTOR
- (3) PROPOSED 5843 RRUS  
 TYP. (1) PER SECTOR
- (3) PROPOSED 4449 RRUS  
 TYP. (1) PER SECTOR
- PROPOSED SITE PRO 1 BBPM-K1  
 KITS (SEE DETAIL 4), TYP. OF (2)

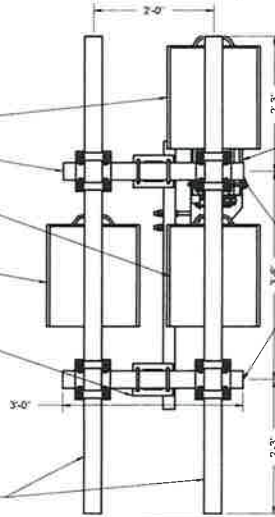

- (1) PROPOSED RAYCAP  
 DISTRIBUTION BOX
- CONTRACTOR TO CUT  
 PIPES TO BE 3'-0"  
 TYP. EACH SECTOR

- (2) PROPOSED 2 STD.  
 (2.375" O.D.) x 8'-0"  
 GALV. STEEL PIPE (TYP. EACH SECTOR)

NOTE  
 CONTRACTOR TO PROVIDE AND INSTALL ALL  
 DISTRIBUTION BOX, RRUS, TMA'S, AND  
 ANTENNA MOUNTING HARDWARE REQUIRED

**EQUIPMENT MOUNTING**  
 SCALE 1/2"=1'

1



- (3) PROPOSED PANEL ANTENNAS  
 TYP. (1) PER SECTOR AND  
 (3) PROPOSED C-AND ANTENNAS  
 TYP. (1) PER SECTOR
- (2) PROPOSED SITE PRO 1  
 UDS-NPL T-ARM KIT  
 (SEE DETAIL 3)

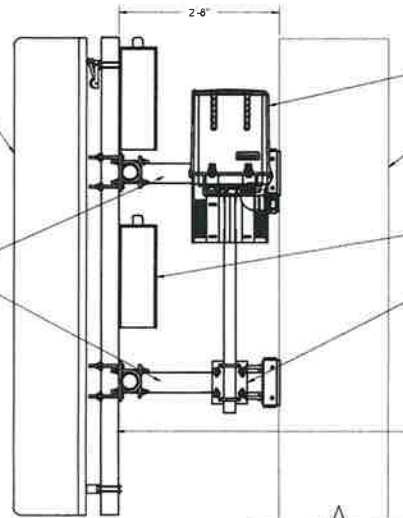

- (1) PROPOSED RAYCAP  
 DISTRIBUTION BOX
- PROPOSED MONOPOLE
- (9) PROPOSED RRUS,  
 TYP. (3) PER SECTOR
- PROPOSED SITE PRO 1 BBPM-K1  
 PIPE MOUNT KIT WITH (1) 2 STD.  
 (2.375" O.D.) x 4'-0" GALV. STEEL  
 PIPE (SEE DETAIL 4), TYP. OF (2)
- PROPOSED 2 STD.  
 (2.375" O.D.) x 8'-0"  
 GALV. STEEL PIPE (TYP.  
 OF 2 PER SECTOR)

**EQUIPMENT MOUNTING**  
 SCALE 1/2"=1'

2

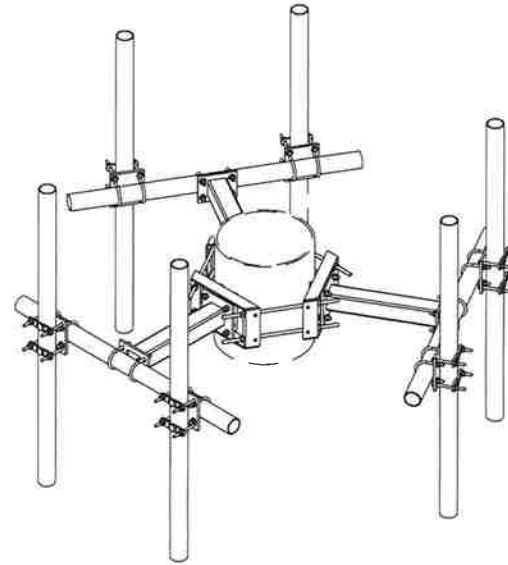

**SITE PRO 1 UDS-NPL**  
 SCALE 1/2"=1'

3

NOTE  
 CONTRACTOR TO PROVIDE AND INSTALL ALL  
 DISTRIBUTION BOX, RRUS, TMA'S, AND  
 ANTENNA MOUNTING HARDWARE REQUIRED



**SITE PRO 1 BBPM-K1**  
 SCALE 1/2"=1'

4

Continuation of Sheet  
 This drawing is the property of Ramaker & Associates, Inc. It is to be used only for the project and site identified on this drawing. No part of this drawing may be reproduced or transmitted in any form or by any means, electronic or mechanical, including photocopying, recording, or by any information storage and retrieval system, without the prior written permission of Ramaker & Associates, Inc.



REV 2	05/16/23	UPDATES TO LANDSCAPING DETAILS
REV 1	05/17/23	LANDSCAPING DETAILS
DATE	DATE	DESCRIPTION
REV 0	01/11/2023	

**OMA BELLEVUE EAST MISSION**  
 PROJECT LOCATION:  
 406 EAST MISSION AVENUE  
 BELLEVUE, NE 68005  
 SARPY COUNTY

**EQUIPMENT MOUNTING DETAILS**

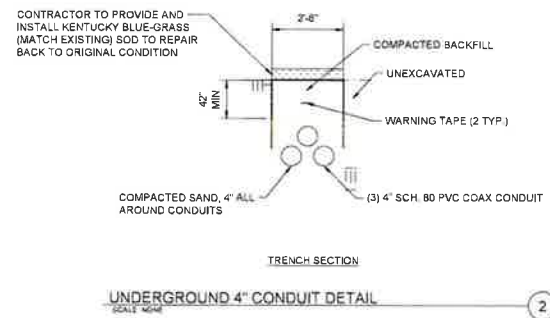
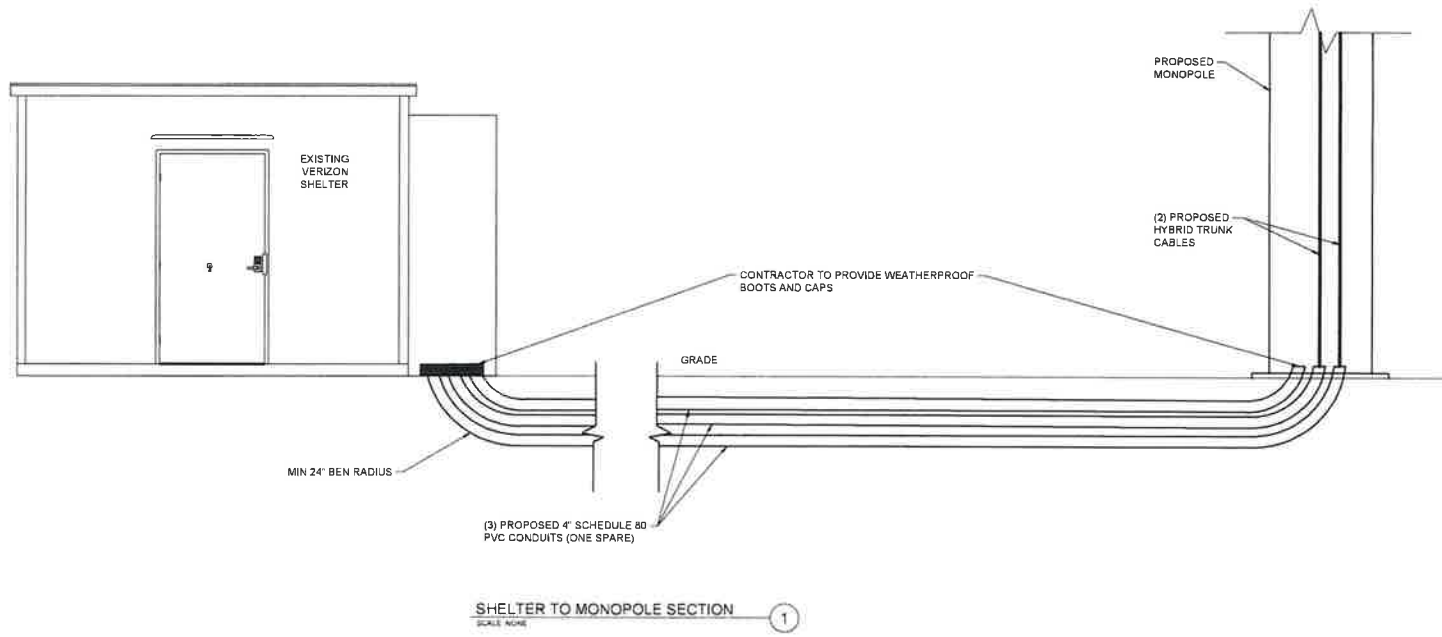

**RAMAKER**  
Engineering & Construction  
 (608) 643-4100 www.ramaker.com

**verizon**  
 10801 BUSH LAKE ROAD  
 BLOOMINGTON, MN 55438

Consultant's Seal  
 I am certifying that the design and construction of these plans prepared by me or under my direct supervision and that I am duly licensed in the State of Nebraska.



REV 2	28/10/23	UPDATED TO LANDSCAPING DETAILS
REV 1	25/11/23	LANDSCAPING DETAILS
DATE	ISSUE	DESCRIPTION
REV 0	DATE	DESCRIPTION

**OMA BELLEVUE EAST MISSION**

405 EAST MISSION AVENUE  
 BELLEVUE, NE 68005  
 SARPY COUNTY

**SITE DETAILS**

SCALE: NONE

PROJECT NO: 53278  
 SHEET NO: A-12

This document contains confidential or proprietary information of Ramaker & Associates, Inc. Neither this document nor the information herein is to be reproduced, distributed, disclosed, or otherwise made or in part, except as authorized by Ramaker and Associates, Inc.



## Tammi Palm

---

**From:** ceichorn <ceichorn@sundaisyent.com>  
**Sent:** Monday, May 15, 2023 4:17 PM  
**To:** Tammi Palm  
**Cc:** Kathleen Boggs; Shuck, Cynthia; Palmtag, John Russell  
**Subject:** [EXT] Revisions letter for 406 E Mission Ave Bellevue tower replacement  
**Attachments:** 0652\_001.pdf; FAA Determination letter\_572908223.pdf

Thank you for the comments, Tammy. I have a couple of questions and responses to the letter dated May 4, 2023.

1. The current flagpole is extremely thin and severely limits the equipment that can be used, so much so that it is impossible to find a multiband antenna that can host all of the 4G and 5G frequencies needed to serve the area. Due to the structural deficiencies of the existing pole, this project proposes to replace the flagpole with a slim line monopole that can accommodate new antennas. The height of the new pole will remain the same. Although we will have to remove the existing landscaping during construction, we will replace it with the same type landscaping materials that are there today.
2. The FAA Determination is attached.
3. On the site plan page, A-2, landscaping is shown to be removed and replaced after construction. Is this acceptable, or should the landscaping be shown on a separate sheet titled Landscape Plan?
4. As stated above, the current pole is extremely thin, severely limiting the equipment that can be used, so much so that it is impossible to find a multiband antenna that can host all of the 4G and 5G frequencies needed to serve the area. Even if one were available, there would still not be enough space to run coaxial cabling between the antennas. During the design phase for this project, all attempts were made to utilize the existing pole. Unfortunately, the negative effects of the limited design, loss in the coaxial wiring system, unavailability of suitable antennas, and the area's continuously increasing data demand forced Verizon to design a new slim monopole tower that can provide effective service. The proposed slim monopole allows Verizon to install an advanced antenna system that will provide data capacity similar to other much larger towers in the area. This is extremely important to serve the residents and visitors of Bellevue, especially during events such as the Bellevue Rocks Riverfront Festival, where cellular activity often slows to a crawl or becomes unusable due to the outdated and limited design of the current pole. Aesthetically, the proposed slim monopole design is the least intrusive option that allows for the currently needed upgrades and that will provide flexibility for future upgrades. The short height of the slim monopole (50'), the large distance from the Olde Towne Core Area (>350 yards), and the established tree cover near the site will all minimize any perceived aesthetic impact.

Please do not hesitate to let me know if there is any additional information I can clarify.

Sincerely,  
-Christy

**Christy Eichorn**  
SITE ACQUISITION CONSULTANT  
*Sun Daisy Enterprises, LLC for* [BUELL CONSULTING, INC.](#)  
M: 402-730-8539 E: [Ceichorn@sundaisyent.com](mailto:Ceichorn@sundaisyent.com)

RECEIVED  
MAY 16 2023  
PLANNING DEPT.

**From:** Tammi Palm <[Tammi.Palm@bellevue.net](mailto:Tammi.Palm@bellevue.net)>  
**Sent:** Thursday, May 4, 2023 9:42 AM



Mail Processing Center  
 Federal Aviation Administration  
 Southwest Regional Office  
 Obstruction Evaluation Group  
 10101 Hillwood Parkway  
 Fort Worth, TX 76177

Aeronautical Study No.  
 2022-ACE-8542-OE  
 Prior Study No.  
 2005-ACE-2044-OE

Issued Date: 02/15/2023

Network Regulatory  
 Cellco Partnership  
 5055 North Point Pkwy  
 NP2NE Network Engineering  
 Alpharetta, GA 30022

RECEIVED  
 MAY 16 2023  
 PLANNING DEPT.

**\*\* DETERMINATION OF NO HAZARD TO AIR NAVIGATION \*\***

The Federal Aviation Administration has conducted an aeronautical study under the provisions of 49 U.S.C., Section 44718 and if applicable Title 14 of the Code of Federal Regulations, part 77, concerning:

Structure: Monopole OMA BELLEVUE EAST MISSION  
 Location: Bellevue, NE  
 Latitude: 41-08-11.89N NAD 83  
 Longitude: 95-53-18.26W  
 Heights: 1028 feet site elevation (SE)  
 50 feet above ground level (AGL)  
 1078 feet above mean sea level (AMSL)

This aeronautical study revealed that the structure does not exceed obstruction standards and would not be a hazard to air navigation provided the following condition(s), if any, is(are) met:

Emissions from this site must be in compliance with the parameters set by collaboration between the FAA and telecommunications companies and reflected in the FAA 5G C band compatibility evaluation process (such as power, frequencies, and tilt angle). Operational use of this frequency band is not objectionable provided the Wireless Providers (WP) obtain and adhere to the parameters established by the FAA 5G C band compatibility evaluation process. **Failure to comply with this condition will void this determination of no hazard.**

**See attachment for additional condition(s) or information.**

Based on this evaluation, marking and lighting are not necessary for aviation safety. However, if marking/lighting are accomplished on a voluntary basis, we recommend it be installed in accordance with FAA Advisory circular 70/7460-1 .

This determination is based, in part, on the foregoing description which includes specific coordinates, heights, frequency(ies) and power. Any changes in coordinates, heights, and frequencies or use of greater power, except those frequencies specified in the Colo Void Clause Coalition; Antenna System Co-Location; Voluntary Best Practices, effective 21 Nov 2007, will void this determination. Any future construction or alteration, including increase to heights, power, or the addition of other transmitters, requires separate notice to the FAA. This determination includes all previously filed frequencies and power for this structure.

If construction or alteration is dismantled or destroyed, you must submit notice to the FAA within 5 days after the construction or alteration is dismantled or destroyed.

This determination does include temporary construction equipment such as cranes, derricks, etc., which may be used during actual construction of the structure. However, this equipment shall not exceed the overall heights as indicated above. Equipment which has a height greater than the studied structure requires separate notice to the FAA.

This determination concerns the effect of this structure on the safe and efficient use of navigable airspace by aircraft and does not relieve the sponsor of compliance responsibilities relating to any law, ordinance, or regulation of any Federal, State, or local government body.

This aeronautical study included evaluation of a structure that exists at this time. Action will be taken to ensure aeronautical charts are updated to reflect the most current coordinates, elevation and height as indicated in the case description.

A copy of this determination will be forwarded to the Federal Communications Commission (FCC) because the structure is subject to their licensing authority.

If we can be of further assistance, please contact Nathan Shelly, at (817) 222-4037, or [nathan.d-ctr.shelly@faa.gov](mailto:nathan.d-ctr.shelly@faa.gov). On any future correspondence concerning this matter, please refer to Aeronautical Study Number 2022-ACE-8542-OE.

**Signature Control No: 562147126-572908223**

( DNE )

Mike Helvey  
Manager, Obstruction Evaluation Group

Attachment(s)  
Additional Information  
Frequency Data  
Map(s)

cc: FCC

## **Additional information for ASN 2022-ACE-8542-OE**

### **BASIS FOR DECISION:**

Part 77 authorizes the FAA to evaluate a structure or object's potential electromagnetic effects on air navigation, communication facilities, and other surveillance systems. It also authorizes study of impact on arrival, departure, and en route procedures for aircraft operating under visual or instrument flight rules, as well as the impact on airport traffic capacity at existing public use airports. Broadcast in the 3.7 to 3.98 GHz frequency (5G C band) currently causes errors in certain aircraft radio altimeters and the FAA has determined they cannot be relied upon to perform their intended function when experiencing interference from wireless broadband operations in the 5G C band. The FAA has adopted Airworthiness Directives for all transport and commuter category aircraft equipped with radio altimeters that prohibit certain operations when in the presence of 5G C band.

This determination of no hazard is based upon those mitigations implemented by the FAA and operators of transport and commuter category aircraft, and helicopters operating in the vicinity of your proposed location. It is also based on telecommunication industry and FAA collaboration on acceptable power levels and other parameters as reflected in the FAA 5G C band evaluation process.

The FAA 5G C band compatibility evaluation is a data analytics system used by FAA to evaluate operational hazards related to aircraft design. The FAA 5G C band compatibility evaluation process refers to the process in which the telecommunication companies and the FAA have set parameters, such as power output, locations, frequencies, and tilt angles for antenna that mitigate the hazard to aviation. As the telecommunication companies and FAA refine the tools and methodology, the allowable frequencies and power levels may change in the FAA 5G C band compatibility evaluation process. Therefore, your proposal will not have a substantial adverse effect on the safe and efficient use of the navigable airspace by aircraft provided the equipment and emissions are in compliance with the parameters established through the FAA 5G C band compatibility evaluation process.

Any future changes that are not consistent with the parameters listed in the FAA 5G C band compatibility evaluation process will void this determination of no hazard.

///

All other frequencies, No Objection with provision that upon receipt of notification from the Federal Aviation Administration (FAA) or Federal Communications Commission (FCC) that harmful interference is being caused by the licensee's (permittee's) transmitter, the licensee (permittee) shall either immediately reduce the power to the point of no interference, cease operation, or take immediate corrective action as is necessary to eliminate the harmful interference.

**Frequency Data for ASN 2022-ACE-8542-OE**

<b>LOW FREQUENCY</b>	<b>HIGH FREQUENCY</b>	<b>FREQUENCY UNIT</b>	<b>ERP</b>	<b>ERP UNIT</b>
6	7	GHz	55	dBW
6	7	GHz	42	dBW
10	11.7	GHz	55	dBW
10	11.7	GHz	42	dBW
17.7	19.7	GHz	55	dBW
17.7	19.7	GHz	42	dBW
21.2	23.6	GHz	55	dBW
21.2	23.6	GHz	42	dBW
614	698	MHz	2000	W
614	698	MHz	1000	W
698	806	MHz	1000	W
806	901	MHz	500	W
806	824	MHz	500	W
824	849	MHz	500	W
851	866	MHz	500	W
869	894	MHz	500	W
896	901	MHz	500	W
901	902	MHz	7	W
929	932	MHz	3500	W
930	931	MHz	3500	W
931	932	MHz	3500	W
932	932.5	MHz	17	dBW
935	940	MHz	1000	W
940	941	MHz	3500	W
1670	1675	MHz	500	W
1710	1755	MHz	500	W
1850	1910	MHz	1640	W
1850	1990	MHz	1640	W
1930	1990	MHz	1640	W
1990	2025	MHz	500	W
2110	2200	MHz	500	W
2305	2360	MHz	2000	W
2305	2310	MHz	2000	W
2345	2360	MHz	2000	W
2496	2690	MHz	500	W
3700	3980	MHz	1640	W

Verified Map for ASN 2022-ACE-8542-OE

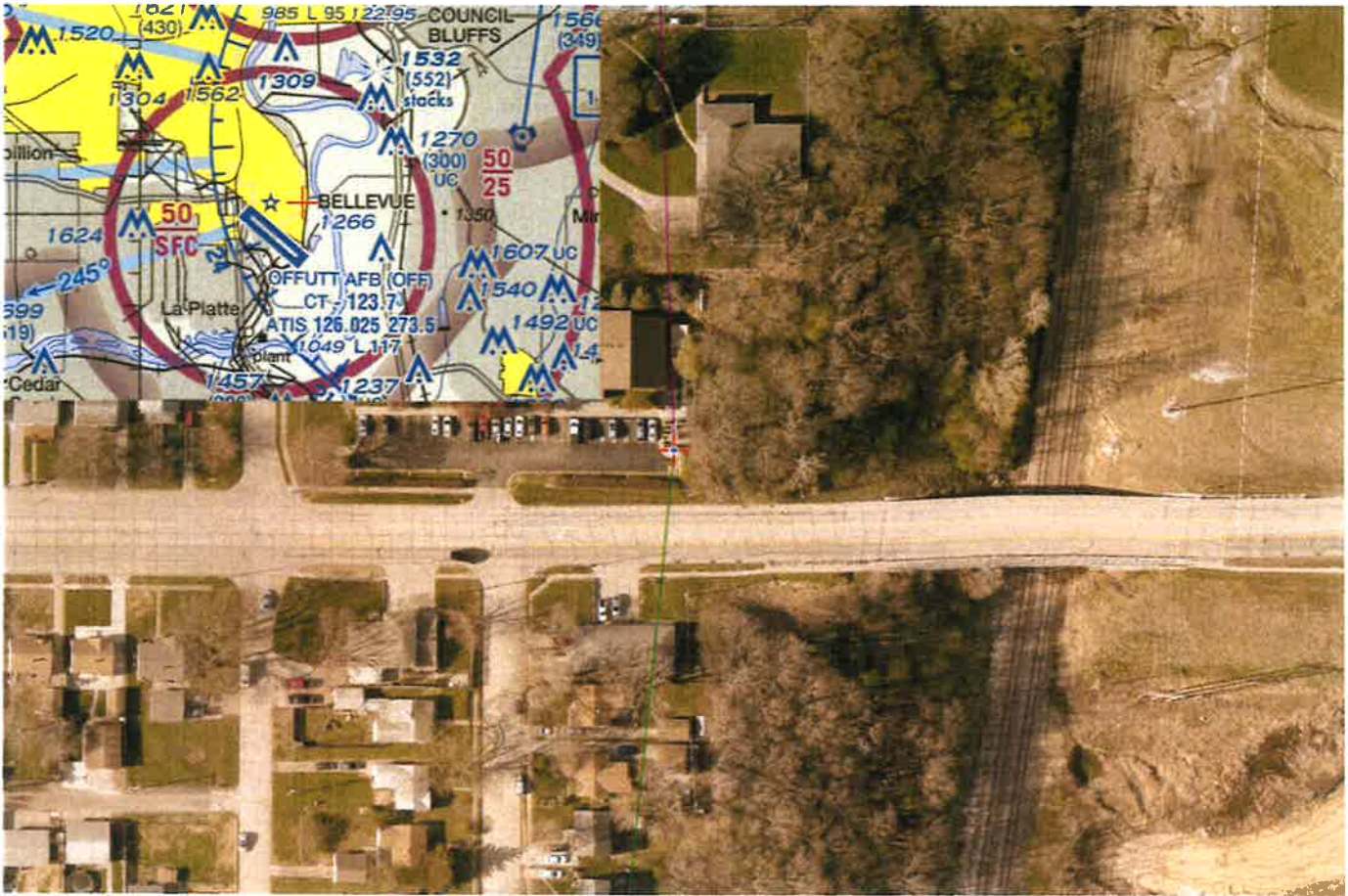

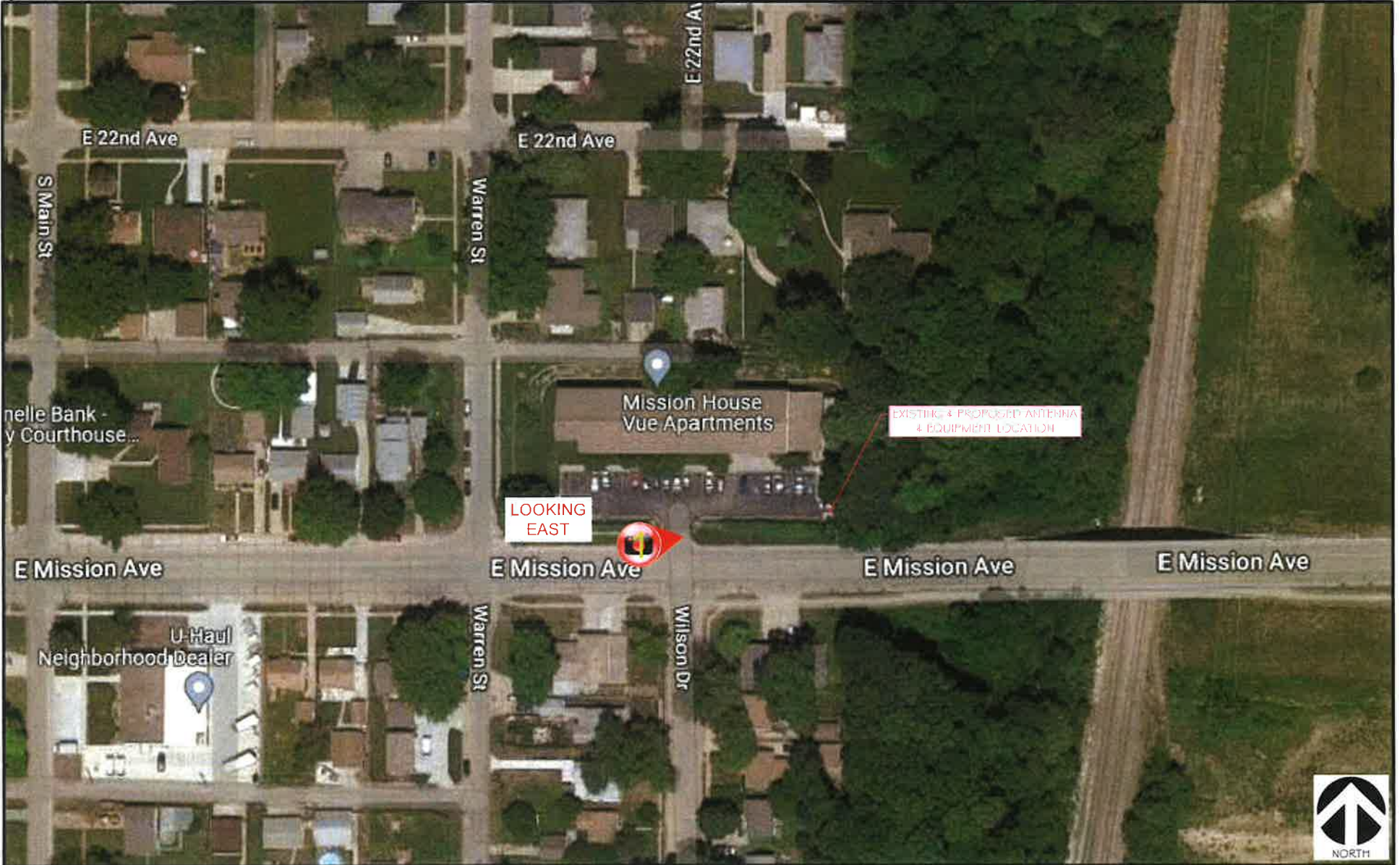



SHEET TITLE: PHOTO RENDERING/SIMULATION LOCATION MAP	
PROJECT TITLE: OMA BELLEVUE EAST	
PROJECT NUMBER: 53278	
PROJECT LOCATION: 406 EAST MISSION AVENUE BELLEVUE, NE 68005, SARPY COUNTY	

RECEIVED  
MAY 17 2023  
PLANNING DEPT.

10601 BUSH LAKE ROAD  
BLOOMINGTON, MN 55438

**RAMAKER**  
employee owned  
(608) 643-4100 www.ramaker.com



SHEET TITLE: AFTER PHOTO RENDERING/SIMULATION - LOOKING EAST	<b>RECEIVED</b>		 <b>RAMAKER</b> <small>employee owned</small> (608) 643-4100 www.ramaker.com
PROJECT TITLE: OMA BELLEVUE EAST	<b>MAY 17 2023</b>		
PROJECT NUMBER: 53278	<b>PLANNING DEPT.</b>		
PROJECT LOCATION: 406 EAST MISSION AVENUE BELLEVUE, NE 68005, SARP COUNTY		10801 BUSH LAKE ROAD BLOOMINGTON, MN 55436	

Record & Return To:  
City of Bellevue Planning Department  
1510 Wall Street  
Bellevue, NE 68005

CITY OF BELLEVUE  
CONDITIONAL USE PERMIT  
LOTS 1 THROUGH 6 AND THE NORTH 15' OF LOT 19A, WILSON & JOHNSON SUBDIVISION,  
LOCATED IN THE SOUTHWEST ¼ OF SECTION 31, T14N, R14E OF THE 6<sup>TH</sup> P.M., SARPY  
COUNTY, NEBRASKA

Conditional Use Permit for Verizon Wireless

This Conditional Use Permit issued this 20th day of June 2023 by the City of Bellevue, a municipal corporation in the County of Sarpy County, Nebraska (“City”) to Verizon Wireless, (“Applicant”), pursuant to the Bellevue Zoning Ordinance.

WHEREAS, Mission House Vue, LLC, is the legal owner of Lots 1 through 6, and the north 15’ of Lot 19A, Wilson & Johnson Subdivision, located in the Southwest ¼ of Section 31, Township 14 North, Range 14 East of the 6<sup>th</sup> P.M., Sarpy County, Nebraska, consisting of approximately .97 acres (“Property”). Applicant desires to use a portion of the Property for the construction of a 50’ monopole wireless communication tower; and

WHEREAS, Applicant has applied for a conditional use permit for the purpose of using the Property as described above; and

WHEREAS, the Mayor and City Council of the City of Bellevue are agreeable to the issuance of a conditional use permit to the Applicant for such purpose, subject to certain conditions and agreements as hereinafter provided (the “Permit”).

NOW, THEREFORE, BE IT KNOWN THAT subject to the conditions hereof, this Permit is issued to the Applicant to use the Property for the purpose described above, said use hereinafter being referred to interchangeably as a “Permitted Use” or “Use”.

**Conditions of Permit**

The conditions to which the granting of this Permit is subject are as follows:

1. Development and operation on the Property is governed by this Permit. The rights granted by this Permit are transferable and any breach of any terms hereof shall cause Permit to expire and terminate, subject to the rights of the Applicant to cure such default or deficiency as set forth in this Permit.

2. In respect to the proposed Use:

- a. A site plan showing the Property's boundaries, all existing and proposed easements, proposed structures, parking, access points, and drives, is attached hereto and incorporated herein as Exhibit "A".
  - b. The Property shall be developed and maintained in accordance with the site plan (Exhibit "A" and all other exhibits, if any, of this Agreement. Any modifications to the site plan must be submitted to the Planning Department for approval. Modifications of any other document or exhibit shall be subject to approval of the City, as directed by the City Administrator, unless otherwise expressly provided in the document or exhibit to be modified.
  - c. Applicant hereby indemnifies the City against, and holds the City harmless from, any liability, loss, claim or expense whatsoever (including, but not limited to, reasonable attorney fees and court costs) arising out of or resulting from the acts, omissions or negligence of the Applicant or its agents, employees, assigns, suppliers or invitees, including, but not limited to, any liability, loss, claim or expense arising out of or resulting from any violations of any applicable environmental or safety law, rule or regulation relating to the Applicant's Use of the Property.
3. The Applicant's right to maintain the Use of the Property, as contemplated by this Permit, shall be based on the following conditions:
- a. A periodic inspection to determine compliance with the conditions of this Permit. The Permit may be revoked only upon a finding by the City that there is a material violation of the material terms of this Permit if the violation occurs after written notice from the City to Applicant and the opportunity to cure in the time and manner described below.
  - b. The Use authorized by this Permit must be initiated within 12 months after the date of the approval of this Permit otherwise such Permit shall become void.
  - c. The applicant may maintain a 50' monopole wireless communication tower and 14'7" x 18'x4" fenced compound on the property.
  - d. All obsolete or unused structures, accessory facilities or materials with an environmental or safety hazard shall be abated and/or removed from the Property at Applicant's expense within twelve (12) months of cessation of the Use of the Property. \*\*The existing stealth flagpole tower shall be removed within 30 days of the cutover of service to the new tower.
  - e. All signage on Property related to Use shall be in conformance with the City Zoning Ordinance.
  - f. Applicant shall record this Permit with the Sarpy County Register of Deeds at Applicant's expense.
4. Notwithstanding any other provision herein to the contrary, this Permit, and all rights granted hereby, shall expire and terminate as to a Permitted Use hereunder upon the first of the following to occur:
- a. Applicant's abandonment of the Permitted Use. There shall be a presumption that the project on the Property has been abandoned if the Applicant fails to use the Property for the Permitted Uses for any twelve (12) consecutive month period.
  - b. Cancellation, revocation, denial or failure to maintain any federal, state or local permit required for the Use, and such cancellation, revocation, denial or failure to maintain any federal, state or local rights are provided under laws, rules and regulations governing said permit.
  - c. Applicant's breach of other terms hereof and its failure to cure such breach in the time and manner set forth below.
5. In the event the Applicant fails to promptly remove any safety, environmental or other hazard or nuisance from the Property, or upon the expiration or termination of this Permit the Applicant fails to promptly remove any remaining safety, environmental or other hazard or nuisance, the City may at its

option (but without any obligation to the Applicant or any third party to exercise said option) cause the same to be removed at Applicant's cost (including, but not limited to, the cost of any excavation and earthwork that is necessary or advisable in connection with the removal thereof) and the Applicant shall reimburse the City the costs incurred to remove the same. Applicant hereby irrevocably grants the City, its agents and employees, the rights, provided notice is furnished to the Applicant along with a reasonable time to remove or cure such hazard, to enter the Property and to take whatever action as is necessary or appropriate to remove any such hazards, nuisances in accordance with the terms of this Permit, and the right of the City to enter the Property as may be necessary or appropriate to carry out any other provision of this Permit.

6. If any provisions, or any portion thereof, contained in this Permit are held to be unconstitutional, invalid, or unenforceable, the remaining provisions hereof, or portions thereof, shall be deemed severable, shall not be affected, and shall remain in full force and effect.

7. The conditions and terms of this Permit shall be binding upon Applicant, its successors and assigns.

a. Delay of City to terminate this Permit on account of breach of Applicant of any terms hereof in accordance with the terms hereof shall not constitute a waiver of City's right to terminate this Permit, unless the City has expressly waived said breach. A waiver of the right to terminate upon any breach shall not constitute a waiver of the right to terminate upon a subsequent breach of the terms hereof, whether said breach be of the same or different nature.

b. Cure Rights. Notwithstanding any other provision of this Permit to the contrary, Applicant shall be entitled to notice and opportunity to cure a breach of this Permit as follows. City will notify the Applicant of any breach of this Permit. Cure shall be commenced and completed as soon as possible and in all cases within thirty (30) days after City provides notice of breach; provided, however, in any case that cure cannot be completed within 30 days, additional time will be allowed, so long as cure is commenced within the time required in this Section b and diligently pursued and completed as soon as possible, and allowing additional time does not present or increase risk of harm to persons or property. City shall have the right to terminate this Permit if a breach is not timely cured.

c. Nothing herein shall be construed to be a waiver or suspension of, or an agreement on the part of the City to waive or suspend, any zoning law or regulation applicable to the premises except to the extent and for the duration specifically authorized by this Permit.

d. Any notice to be given by City hereunder shall be in writing and shall be sufficiently given if sent by regular mail, postage prepaid, addressed as follows:

Verizon Wireless  
720 Main Street, Suite 200  
St. Paul, MN 55118-1828

e. All recitals at the beginning of this document and exhibits or other documents referenced in this Permit shall be incorporated herein by reference.

Effective Date:

This Permit shall take effect upon the filing hereof with the City Clerk a signed original hereof.

The City of Bellevue

By: \_\_\_\_\_  
Rusty Hike, Mayor

ATTEST:

\_\_\_\_\_  
Susan Kluthe, City Clerk

STATE OF NEBRASKA        )  
  )SS:  
COUNTY OF SARPY         )

The undersigned, a notary public qualified in and for said county, does hereby certify that Rusty Hike and Susan Kluthe, whose names as Mayor and City Clerk respectively, of the City of Bellevue, Nebraska, a municipal corporation, are signed to the foregoing instrument and who are each known to me and known to be such officers, acknowledged before me on this day and they, in their respective capacities as Mayor and Deputy City Clerk, executed and delivered said instrument as their voluntary act and deed and voluntary act and deed of such corporation.

Witness my hand and notarial seal this \_\_\_\_ day of \_\_\_\_\_, 2023.

\_\_\_\_\_  
Notary Public

\_\_\_\_\_  
Christy Eichorn for Verizon Wireless

STATE OF NEBRASKA        )  
  )SS:  
COUNTY OF \_\_\_\_\_)

The undersigned, a notary public qualified in and for said county, does hereby certify that Christy Eichorn signed the foregoing instrument, acknowledged before me on this day and he executed and delivered said instrument as his voluntary act and deed.

Witness my hand and notarial seal this \_\_\_\_ day of \_\_\_\_\_, 2023.

\_\_\_\_\_  
Notary Public

\_\_\_\_\_  
Adam Kirshenbaum for Mission House Vue, LLC

STATE OF NEBRASKA        )  
  )SS:  
COUNTY OF \_\_\_\_\_)

The undersigned, a notary public qualified in and for said county, does hereby certify that Adam Kirshenbaum signed the foregoing instrument, acknowledged before me on this day and he executed and delivered said instrument as his voluntary act and deed.

Witness my hand and notarial seal this \_\_\_\_ day of \_\_\_\_\_, 2023.

\_\_\_\_\_  
Notary Public

RECEIVED

MAY 19 2023

PLANNING DEPT.

© Copyright 2023 Ramaker Associates, Inc. All Rights Reserved. DRAWN BY: J.A. CHECKED BY: SEM

C:\Users\jkuender\AppData\Local\Temp\AspPublish\_1900063276\_OMA Bellevue east mission.dwg. Printed by jkuender on May 18, 2023 - 10:05am

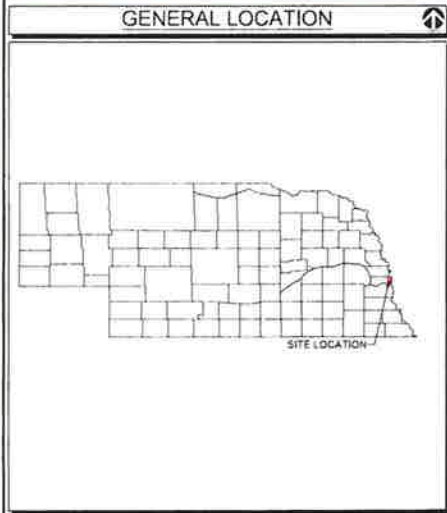
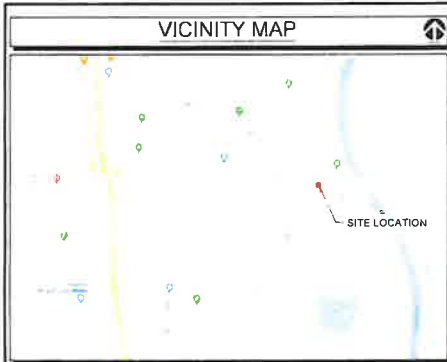

# OMA BELLEVUE EAST MISSION 850 LTE/AWS LTE/PCS LTE/AWS3 LTE/CBRS LTE/C-BAND LTE CARRIER ADD & 700 LTE ANTENNA MODIFICATION & MONOPOLE REPLACEMENT



DRIVING DIRECTIONS
<p>DRIVING DIRECTIONS FROM I-80 &amp; US-75</p> <ol style="list-style-type: none"> <li>GO SOUTH ON US 75 (8.2 MI) TO HARLAN DR</li> <li>GO EAST ON HARLAN DR (1.6 MI) TO GALVIN DR</li> <li>GO SOUTH ON GALVIN RD (0.4 MI) TO MISSION AVE</li> <li>GO EAST ON MISSION AVE (1.0 MI) TO SITE ON LEFT</li> </ol>

APPROVALS
CONSTRUCTION MANAGER _____
DESIGN ENGINEER _____
OPERATIONS MANAGER _____
IMPLEMENTATION MANAGER _____
REAL ESTATE MANAGER _____
LANDLORD _____

TO OBTAIN LOCATION OF PARTICIPANTS' UNDERGROUND FACILITIES BEFORE YOU DIG IN NEBRASKA  
**DIGGERS HOTLINE OF NEBRASKA**  
**811 OR 1-800-331-5666**  
SECTIONS 76-2301 TO 76-2330 KNOWN AS THE ONE-CALL NOTIFICATION SYSTEM ACT REQUIRES MIN. 2 WORKING DAYS NOTICE BEFORE YOU EXCAVATE

PROJECT INFORMATION	
<b>SITE DATA</b>	<b>SITE ACQUISITION</b>
SITE NAME OMA BELLEVUE EAST MISSION	BUELL CONSULTING INC KATIE BOGGS
SITE NUMBER 492042	PROJECT MANAGER PH: (651) 417-5506 EMAIL: kboggs@bueliconsulting.com
ADDRESS 406 EAST MISSION AVENUE BELLEVUE, NE 68005 SARPY COUNTY	CONSTRUCTION ENGINEER  VERIZON WIRELESS CONTACT SCOTT HORKY PH: (402) 470-1334
LATITUDE N 41°-08'-11.90"	LESSEE  CONSULTING ENGINEER RAMAKER & ASSOCIATES, INC. 855 COMMUNITY DRIVE SAUK CITY, WI 53583 CONTACT STEVE WIDEEN PH: (608) 643-4100 FAX: (608) 643-7999 EMAIL: swideen@ramaker.com
LONGITUDE W 95°-53'-18.30"	VERIZON WIRELESS 10801 BUSH LAKE ROAD BLOOMINGTON, MN 55438
LESSEE  RE ENGINEER VERIZON WIRELESS CONTACT MATTHEW SMITH EMAIL: matthew.smith@verizonwireless.com	

SHEET INDEX	
<b>GENERAL</b>	<b>NOTES</b>
T-1 TITLE SHEET	SP-1 SPECIFICATIONS
<b>SITE</b>	
A-1 TOWER ELEVATIONS	
A-2 SITE PLAN	
A-3 EQUIPMENT SHELTER PLAN	
A-4 TOWER AREA	
A-5 LANDSCAPING DETAILS	
A-6 EXISTING ANTENNA SCHEDULE	
A-7 PROPOSED ANTENNA SCHEDULE	
A-8 ANTENNA CONFIGURATION	
A-9 COAX INFORMATION	
A-10 SITE PHOTOS	
A-11 EQUIPMENT MOUNTING DETAILS	
A-12 SITE DETAILS	



REV	DATE	DESCRIPTION
REV 2	05/16/23	UPDATES TO LANDSCAPING DETAILS
REV 1	05/17/23	LANDSCAPING DETAILS
REV 0	01/11/2023	

OMA BELLEVUE EAST MISSION

TITLE SHEET

SCALE: NONE

PROJECT NO: 532

TITLE: T

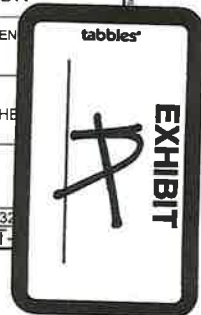

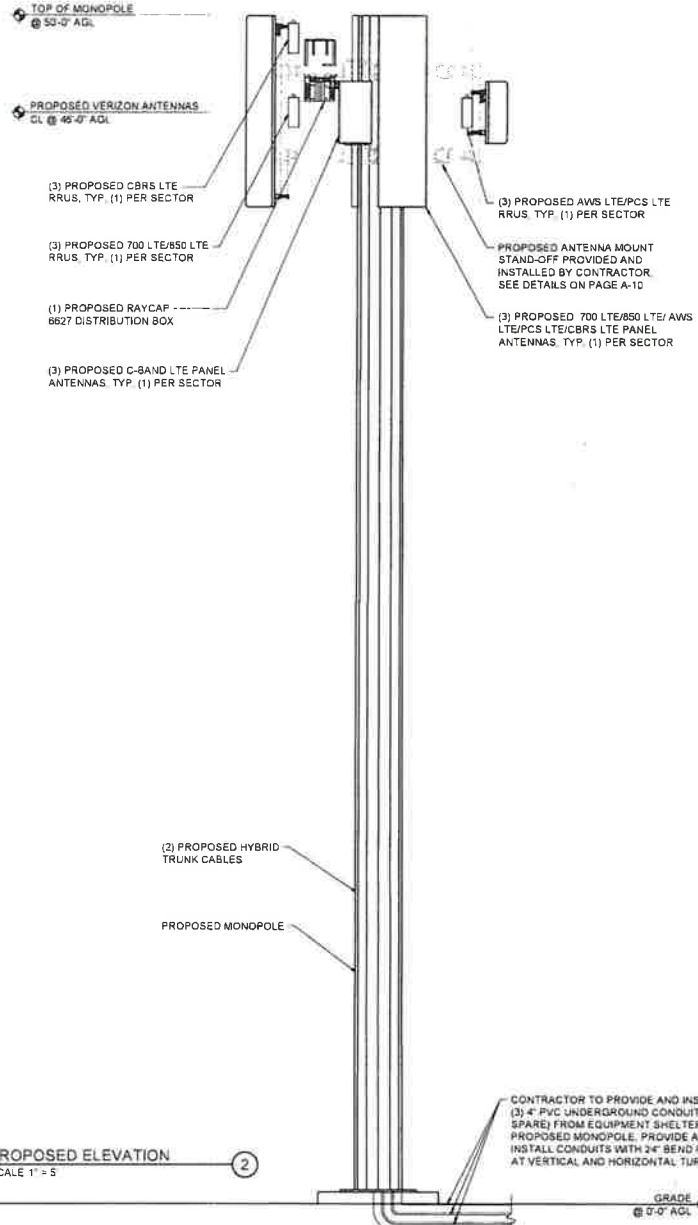
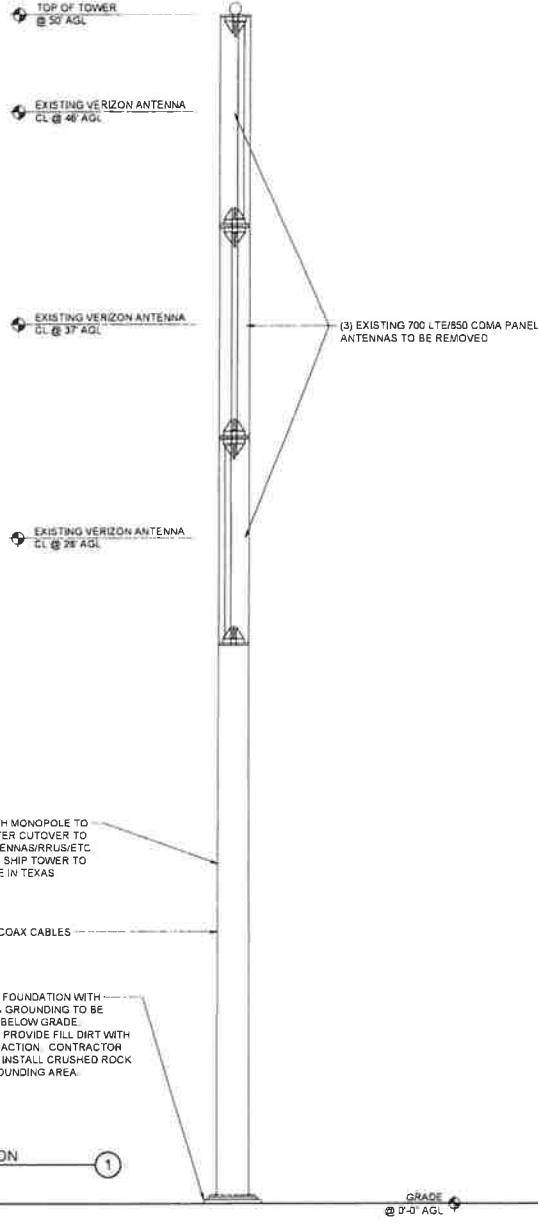

**verizon**  
 10801 BUSH LAKE ROAD  
 BLOOMINGTON, MN 55438



REV 2	5/18/23	UPDATES TO LANDSCAPING DETAILS
REV 1	5/17/23	LANDSCAPING DETAILS
REV 0		

OMA BELLEVUE EAST MISSION  
 406 EAST MISSION AVENUE  
 BELLEVUE, NE 68005  
 SARPY COUNTY

EXISTING ELEVATION

53278  
 A-1

This document contains confidential or proprietary information of Ramaker & Associates, Inc. Neither this document nor the information herein is to be reproduced, distributed, copied or disclosed in whole or in part, except as authorized by Ramaker and Associates, Inc.

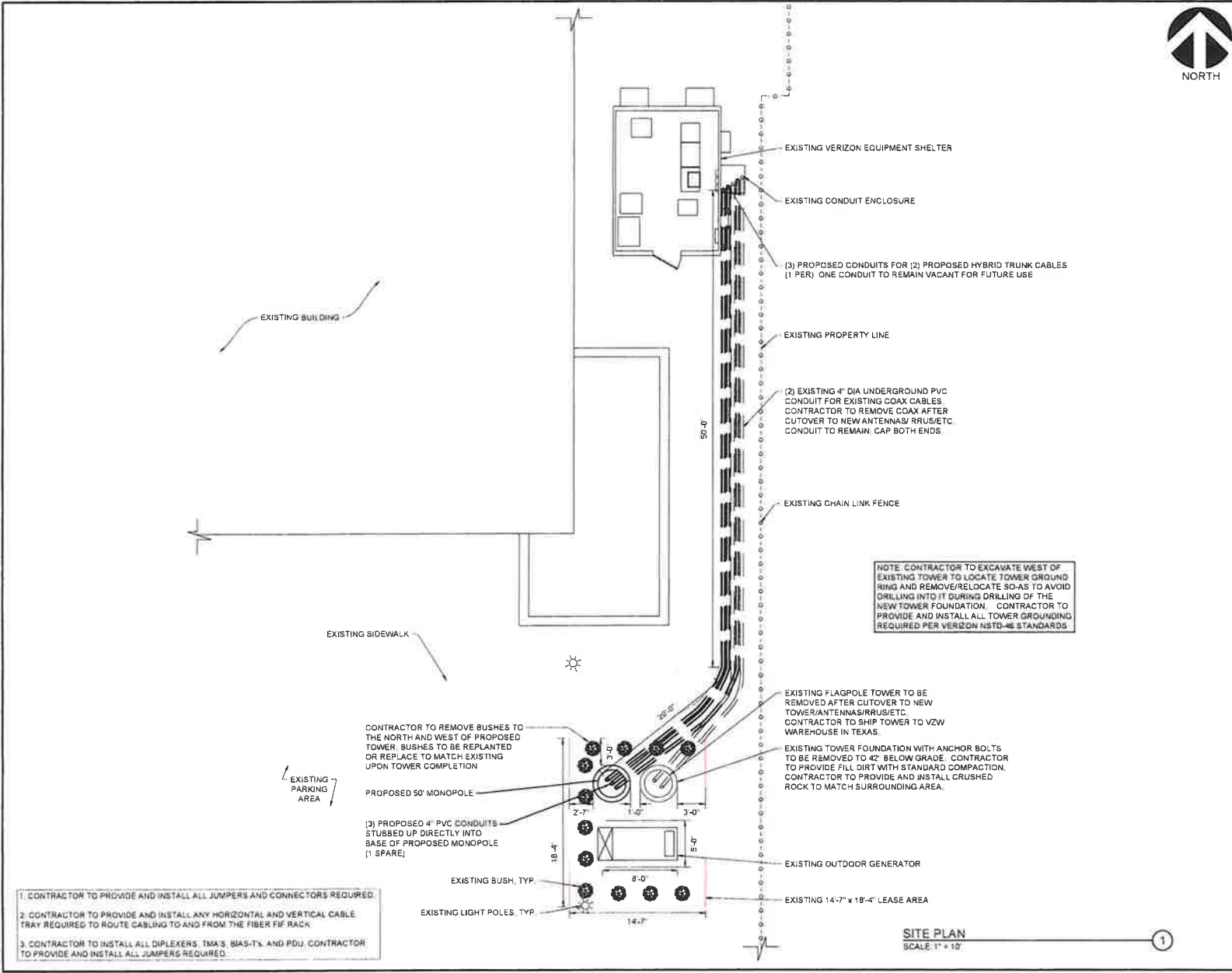

**RAMAKER**  
 an (A/E/C) firm  
 (608) 643-4100 www.ramaker.com

**verizon**  
 10801 BUSH LAKE ROAD  
 BLOOMINGTON, MN 55438

Continuation of Sheet  
 This drawing is for informational purposes only. It is not to be used for construction without the approval of the engineer of record.



REV 2	5/16/23	UPDATES TO LANDSCAPING DETAILS
REV 1	5/17/23	LANDSCAPING DETAILS
REV 0		
DATE	01/11/2023	

**OMA BELLEVUE EAST MISSION**  
 PROJECT NUMBER: 19000653278  
 406 EAST MISSION AVENUE  
 BELLEVUE, NE 68005  
 SARPY COUNTY

**SITE PLAN**

0 5' 10' 20'

11" x 17" = 1" = 10'  
 22" x 34" = 1" = 5'

53278  
 A-2

This document contains confidential or proprietary information of Ramaker & Associates, Inc. Neither the document nor the information herein is to be reproduced, distributed, copied or disseminated in whole or in part except as authorized by Ramaker and Associates, Inc.

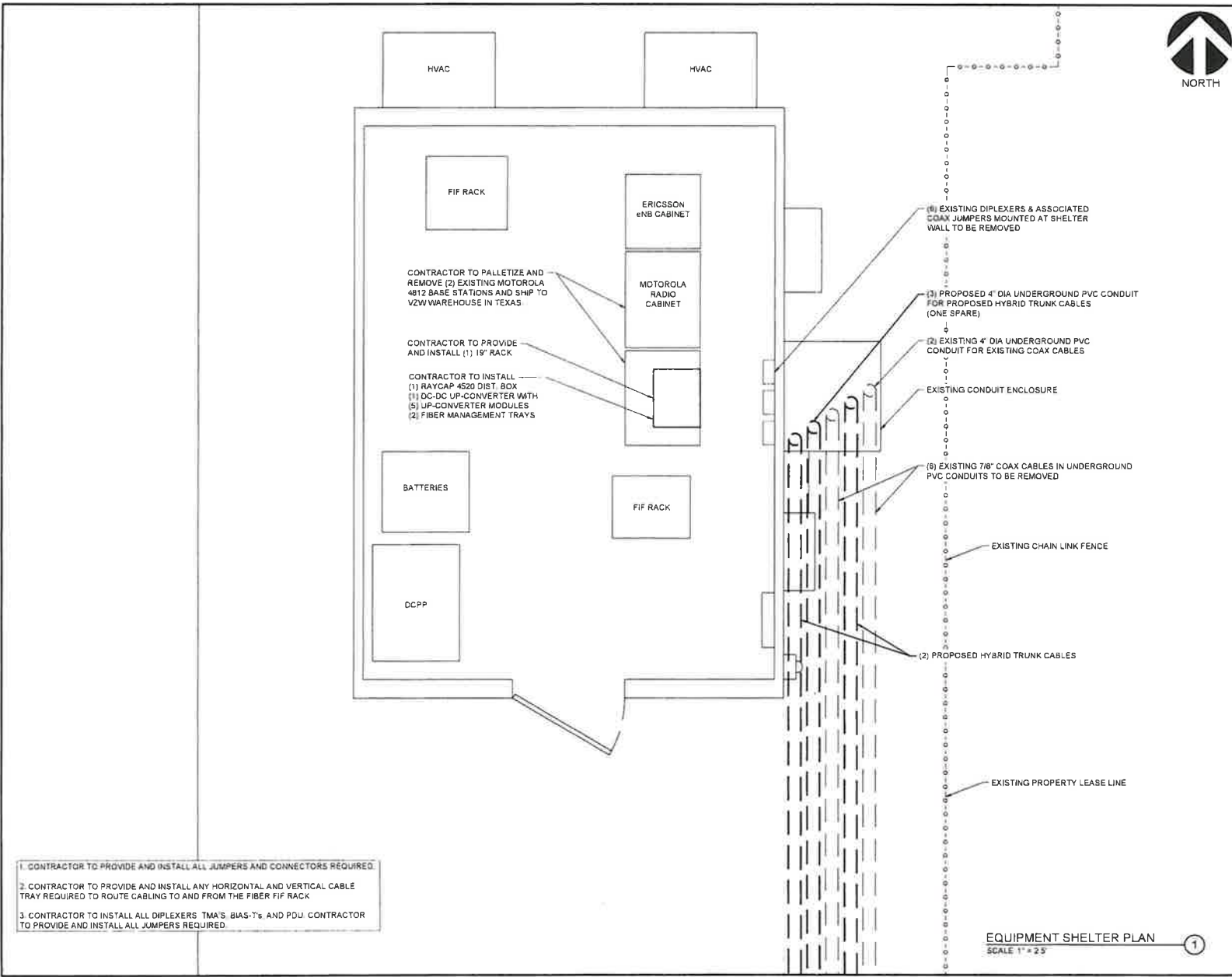

REV 3	05/11/2023	UPDATES TO LANDSCAPING DETAILS
REV 2	05/11/2023	LANDSCAPING DETAILS
REV 1	05/11/2023	LANDSCAPING DETAILS
REV 0	01/11/2023	REV 0

OMA BELLEVUE EAST MISSION

408 EAST MISSION AVENUE  
 BELLEVUE, NE 68005  
 SARPY COUNTY

EQUIPMENT SHELTER PLAN

11" x 17" - 1" = 2.5'  
 22" x 34" - 1" = 1.25'

53278  
 A-3

This document contains confidential or proprietary information of Ramaker & Associates, Inc. Within this document, the information herein is to be reproduced, published, used or otherwise either in whole or in part, except as authorized by Ramaker & Associates, Inc.



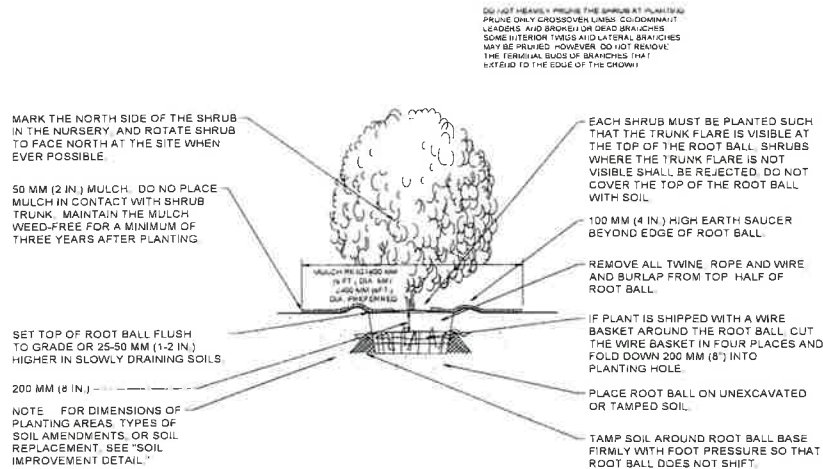

SHRUB PLANTING DETAIL  
 SCALE NTS

1

**NOTE**

PLANT SHRUBS DURING APPROPRIATE TIME AS DETERMINED BY SEASON OF THE YEAR, WEATHER CONDITIONS, AND ACCEPTED PRACTICES

NO PLANT SHALL BE PUT INTO THE GROUND BEFORE ROOTS GRADING HAS BEEN FINISHED

ALL PLANTS SHALL BEAT THE SAME RELATIONSHIP TO FINISHED GRADE AS THE PLANT'S ORIGINAL GRADE BEFORE DIGGING

ALL PLANTS SHALL BE SPRAYED WITH AN ANTI-DESICCANT WITHIN 24 HOURS AFTER PLANTING

ALL PLANTS SHALL BE WATERED THOROUGHLY TWICE DURING THE FIRST 24 HOUR PERIOD AFTER PLANTING

ALL PLANTS SHALL BE WATERED WEEKLY OR MORE OFTEN IF NECESSARY DURING THE FIRST GROWING SEASON

PLANTING AREA TO BE MULCHED WITH 4" OF BARK MULCH AFTER PLANTING AND RE-MULCHED EVERY OTHER YEAR

MULCH TO BE TREATED FOR WEEDS AS PART OF STANDARD LANDSCAPE MAINTENANCE

CARRIER TO MONITOR WALKER AND STAIRWAY CARE DURING TYPICAL COMPOUND MAINTENANCE

**NOTE FOR DETAILED REQUIREMENTS RELATED TO THE PLANTING OF THE SHRUB IN THE IMPROVED SOIL, SEE SHRUB PLANTING DETAIL.**

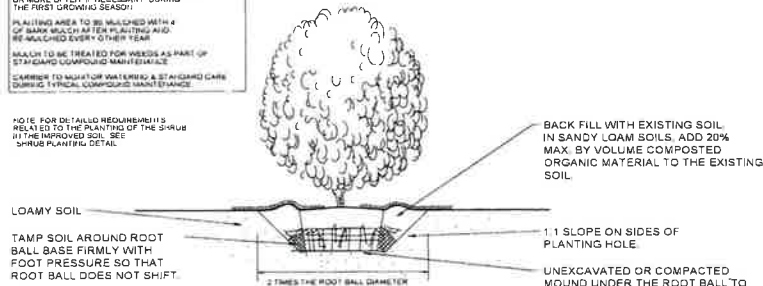

SOIL IMPROVEMENT DETAIL  
 SCALE NTS

2

RAMAKER  
 (608) 643-4100 www.ramaker.com

10801 BUSH LAKE ROAD  
 BLOOMINGTON, MN 55438

Continuation of Sheet

REV 1	5/18/23	UPDATES TO LANDSCAPING DETAILS
REV 2	5/18/23	LANDSCAPING DETAILS
REV 3	5/18/23	LANDSCAPING DETAILS
REV 4	5/18/23	LANDSCAPING DETAILS
REV 5	5/18/23	LANDSCAPING DETAILS
REV 6	5/18/23	LANDSCAPING DETAILS
REV 7	5/18/23	LANDSCAPING DETAILS
REV 8	5/18/23	LANDSCAPING DETAILS
REV 9	5/18/23	LANDSCAPING DETAILS
REV 10	5/18/23	LANDSCAPING DETAILS
REV 11	5/18/23	LANDSCAPING DETAILS
REV 12	5/18/23	LANDSCAPING DETAILS
REV 13	5/18/23	LANDSCAPING DETAILS
REV 14	5/18/23	LANDSCAPING DETAILS
REV 15	5/18/23	LANDSCAPING DETAILS
REV 16	5/18/23	LANDSCAPING DETAILS
REV 17	5/18/23	LANDSCAPING DETAILS
REV 18	5/18/23	LANDSCAPING DETAILS
REV 19	5/18/23	LANDSCAPING DETAILS
REV 20	5/18/23	LANDSCAPING DETAILS

OMA BELLEVUE EAST MISSION

406 EAST MISSION AVENUE  
 BELLEVUE, NE 68005  
 SARP COUNTY

LANDSCAPE DETAILS

SCALE: NONE

53278  
 A-5

This document contains confidential or proprietary information of Ramaker & Associates, Inc. Neither this document nor the information herein is to be reproduced, distributed, or otherwise made available to any third party without the prior written consent of Ramaker & Associates, Inc.

ANTENNA KEY														COAX/HYBRID KEY						EQUIPMENT KEY					
	AZIMUTH	POSITION	FUNCTION	QTY	MANUFACTURER	MODEL	MOD TYPE	ANTENNA LENGTH	ANTENNA TIP	ANTENNA CENTER	ELECTRIC D T	MECH D T	STATUS	QTY	TYPE	MANUFACTURER	MODEL	DIELECTRIC	DIA	RUN	STATUS	QTY	MAKE	MODEL	STATUS
17	25	1.1	ERASE	1	AMPERICA	BKA-700A-HLP	FOR LTE	19	409	20	K	D	REMAN	1	COAX	CONUSCOPE	AVAS-00A	FOAM	3/8"	42	REMOVE	2	ERICSSON	RUL01 B13	REMOVE
		FOR CDMA																							
18	180	1.1	ERASE	1	AMPERICA	BKA-700A-HLP	FOR LTE	23	212	28	K	D	REMAN	1	COAX	CONUSCOPE	AVAS-00A	FOAM	3/8"	42	REMOVE	3	ERICSSON	RUL01 B13	REMOVE
		FOR CDMA																							
19	140	1.1	ERASE	1	AMPERICA	BKA-700A-HLP	FOR LTE	23	492	46	K	D	REMAN	1	COAX	CONUSCOPE	AVAS-00A	FOAM	3/8"	42	REMOVE	2	ERICSSON	RUL01 B13	REMOVE
		FOR CDMA																							
<b>JUMPER TOTALS</b>														1	AMPER	ANDREW	LDP-000A	FOAM	3/2"	10	REMOVE				

EXISTING ADDITIONAL HARDWARE TO REMAIN (UNLESS OTHERWISE NOTED)  
 (8) ERICSSON RUL01 B13 FOR LTE - REMOVE

**EXISTING ANTENNA SCHEDULE**  
 SCALE: NTS

1



Consultant & Designer  
 10801 Bush Lake Road  
 Bloomington, MN 55438  
 (608) 643-4700  
 www.ramaker.com



REV 3	5/18/23	UPDATES TO LANDSCAPING DETAILS
REV 1	05/11/23	LANDSCAPING DETAILS
REV 0	01/11/2023	

OMA BELLEVUE EAST MISSION  
 PROJECT INFORMATION  
 406 EAST MISSION AVENUE  
 BELLEVUE, NE 68005  
 SARP COUNTY

EXISTING ANTENNA SCHEDULE  
 SCALE: NONE  
 53278  
 A-6



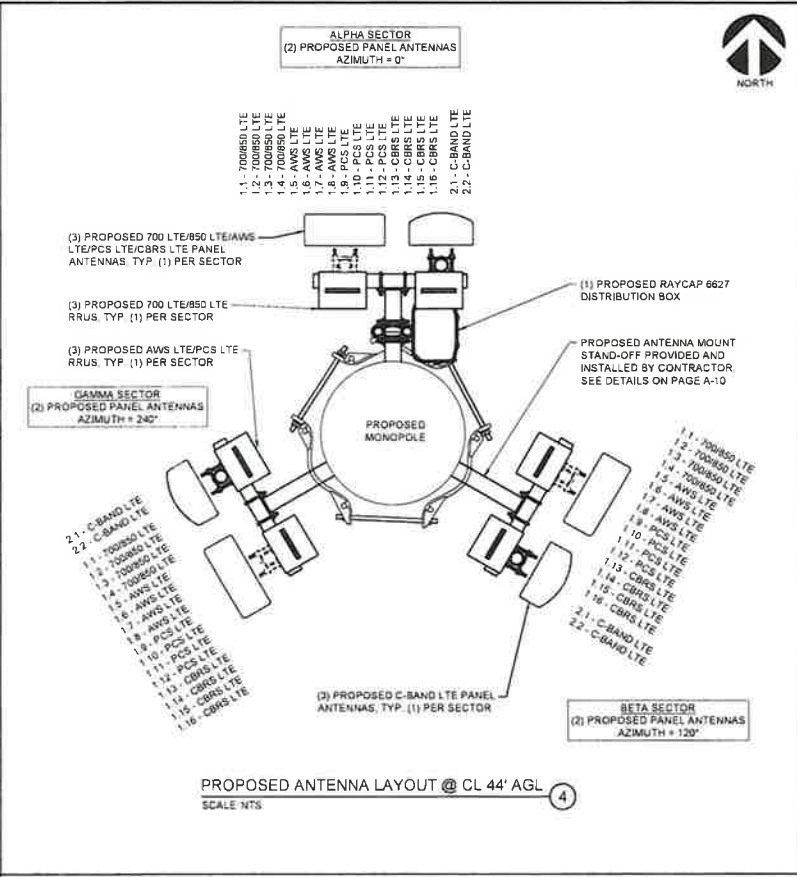
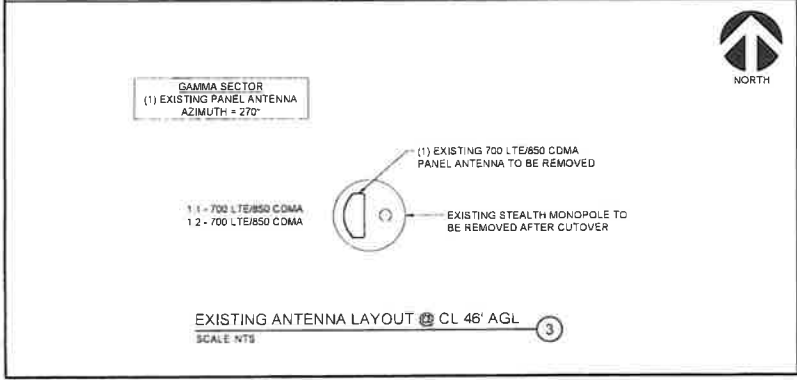
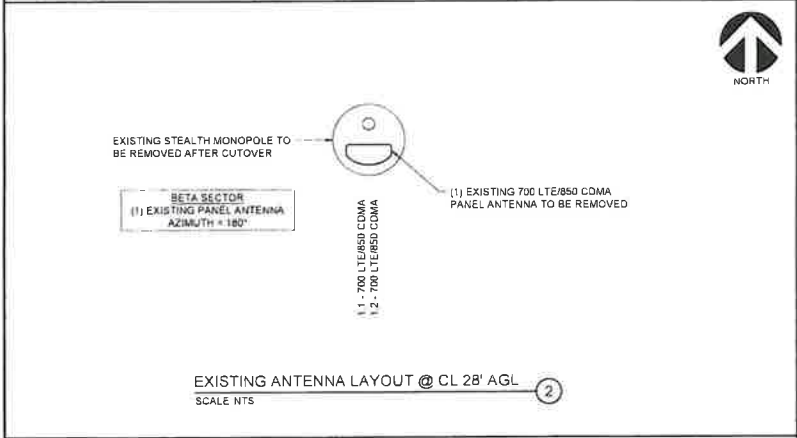
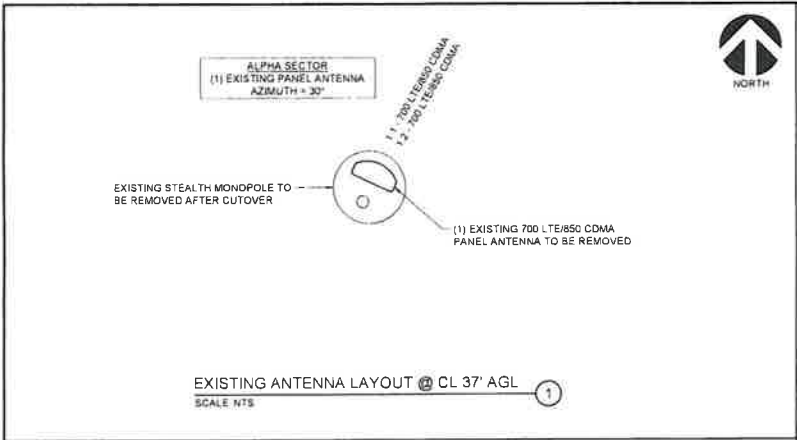

1. CONTRACTOR TO SHIP ALL REMOVED TOWER, COAX, ANTENNAS, MOUNTS AND TTA'S TO VERIZON WAREHOUSE IN TEXAS
2. CONTRACTOR TO VERIFY THE REMOVAL OF ANTENNAS OR COAX CABLES PRIOR TO REMOVAL.
3. EXISTING COAX CABLE HAS BEEN FIELD VERIFIED BY RAMAKER & ASSOCIATES
4. CONTRACTOR TO PROVIDE AND INSTALL DISTRIBUTION BOX, RRU & ANTENNA MOUNTING HARDWARE REQUIRED

10801 BUSH LAKE ROAD  
 BLOOMINGTON, MN 55438

REV 2	SW/MS	UPDATES TO LANDSCAPING DETAILS		
REV 1	SW/HJZ	LANDSCAPING DETAILS		
REV 0			DATE	01/11/2023
<b>OMA BELLEVUE EAST MISSION</b>				
PROJECT INFORMATION 406 EAST MISSION AVENUE BELLEVUE, NE 68005 SARPY COUNTY				
ANTENNA CONFIGURATION				
SCALE: NONE				
				53278
				A-8

This document contains confidential or proprietary information of Ramaker & Associates, Inc. Neither this document nor the information herein is to be reproduced, distributed, used or disclosed without the written consent of Ramaker & Associates, Inc.



CABLE LEGEND	
	EXISTING COAX
	EXISTING HYBRID TRUNK CABLE
	REMOVED COAX
	REMOVED HYBRID TRUNK CABLE
	PROPOSED HYBRID TRUNK CABLE

CONTRACTOR TO PROVIDE AND INSTALL ALL ENTRY PORT BOOTS REQUIRED FOR PROPOSED HYBRID TRUNK CABLES & CAPS FOR REMOVED COAX

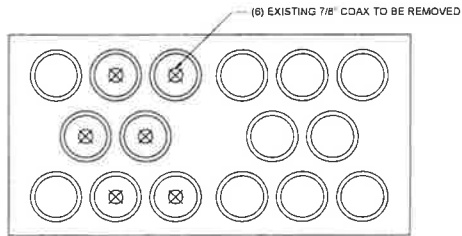

EXISTING COAX PORT FROM SHELTER INTERIOR ①  
 SCALE NTS

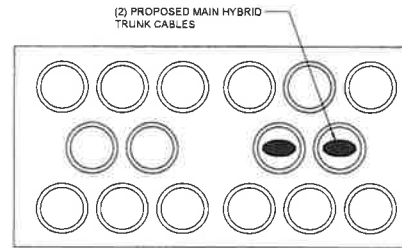

PROPOSED COAX PORT FROM SHELTER INTERIOR ②  
 SCALE NTS



REV	DATE	DESCRIPTION
REV 0	01/11/2023	INITIALS
REV 1	05/17/23	LANDSCAPING DETAILS
REV 2	05/17/23	UPDATES TO LANDSCAPING DETAILS

**OMA BELLEVUE EAST MISSION**  
 406 EAST MISSION AVENUE  
 BELLEVUE, NE 68005  
 SARY COUNTY

COAX DETAILS  
 SCALE: NONE  
 53278  
 A-9

This document contains confidential or proprietary information of Ramaker & Associates, Inc. It shall not be used for any other project without the express written consent of Ramaker & Associates, Inc. The user shall be held responsible for the information herein to be reproduced, distributed, used or otherwise relied upon in whole or in part except as authorized by Ramaker and Associates, Inc.



EXISTING TOWER  
 SCALE: NTS

1



UNDERGROUND PVC ROUTE  
 SCALE: NTS

2



PROPOSED TOWER  
 SCALE: NTS

3



UNDERGROUND CONDUIT ENCLOSURE  
 SCALE: NTS

4



COAX PORT INSIDE ENCLOSURE  
 SCALE: NTS

5



COAX PORT INSIDE SHELTER  
 SCALE: NTS

6



SHELTER LAYOUT  
 SCALE: NTS

7



EQUIPMENT INSIDE SHELTER  
 SCALE: NTS

8



EQUIPMENT INSIDE SHELTER  
 SCALE: NTS

9



**RAMAKER**

(608) 643 4100 www.ramaker.com

**verizon**

10801 BUSH LAKE ROAD  
 BLOOMINGTON, MN 55438

Contractor's Seal



REV 0 (01/11/2023) UPDATES TO LANDSCAPING DETAILS  
 REV 1 (01/11/2023) LANDSCAPING DETAILS  
 DATE: 01/11/2023  
 PROJECT: 19000053276\_01MA Bellevue east mission dwg

OMA BELLEVUE EAST MISSION

PROJECT INFORMATION  
 405 EAST MISSION AVENUE  
 BELLEVUE, NE 68005  
 SARPY COUNTY

SITE PHOTOS

SCALE: NONE

PROJECT NO: 53278  
 SHEET NO: A-10

NOTE  
 ANTENNAS REMOVED FOR CLARITY

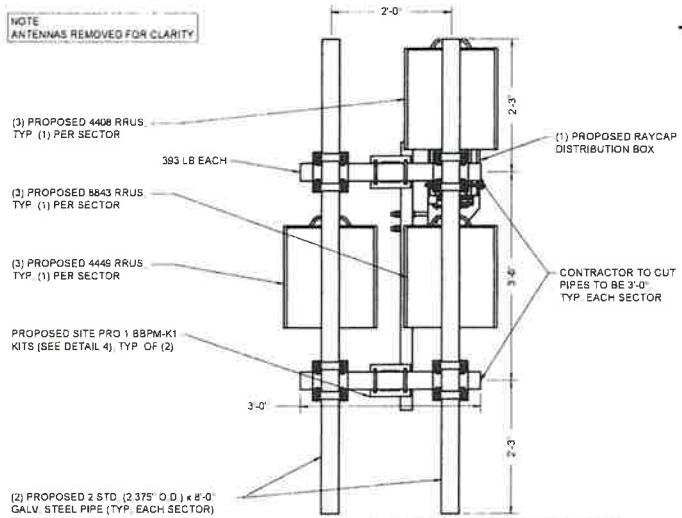

NOTE  
 CONTRACTOR TO PROVIDE AND INSTALL ALL  
 DISTRIBUTION BOX, RRUS, TMA & AND  
 ANTENNA MOUNTING HARDWARE REQUIRED

**EQUIPMENT MOUNTING**  
 SCALE: 1/2"=1'

1

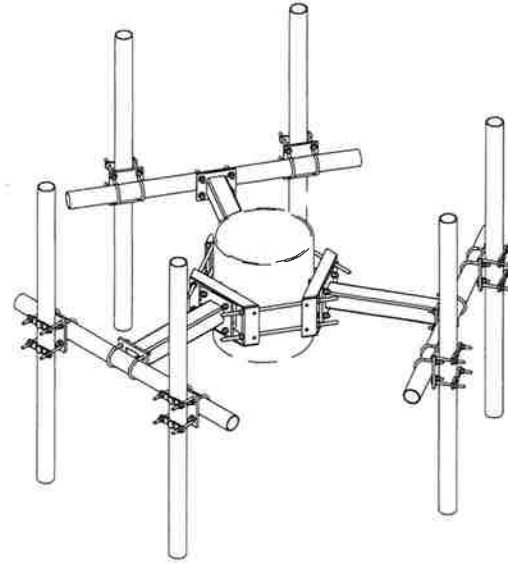

**SITE PRO 1 UDS-NPL**  
 SCALE: 1/2"=1'

3

NOTE  
 CONTRACTOR TO PROVIDE AND INSTALL ALL  
 DISTRIBUTION BOX, RRUS, TMA'S AND  
 ANTENNA MOUNTING HARDWARE REQUIRED



**SITE PRO 1 BBPM-K1**  
 SCALE: 1/2"=1'

4

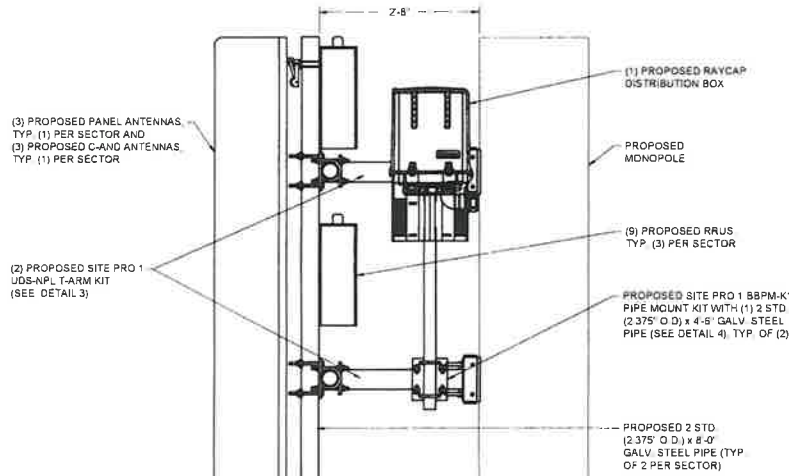

**EQUIPMENT MOUNTING**  
 SCALE: 1/2"=1'

2

**RAMAKER**  
 REGISTERED PROFESSIONAL ENGINEER  
 (608) 643-4100 www.ramaker.com

10801 BUSH LAKE ROAD  
 BLOOMINGTON, MN 55438

Professional Seal  
 I am a duly licensed Professional Engineer in the State of Nebraska. I am duly licensed in the State of Nebraska. I am duly licensed in the State of Nebraska.



REV	DATE	DESCRIPTION
REV 2	01/11/2023	UPDATES TO LANDSCAPING DETAILS
REV 1	01/11/2023	LANDSCAPING DETAILS
REV 0	01/11/2023	ISSUED FOR PERMIT

**OMA BELLEVUE EAST MISSION**  
 406 EAST MISSION AVENUE  
 BELLEVUE, NE 68005  
 SARPY COUNTY

**EQUIPMENT MOUNTING DETAILS**

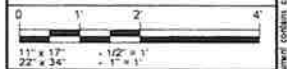

53278  
 A-11

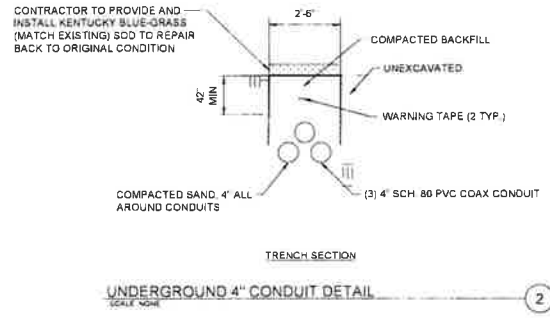
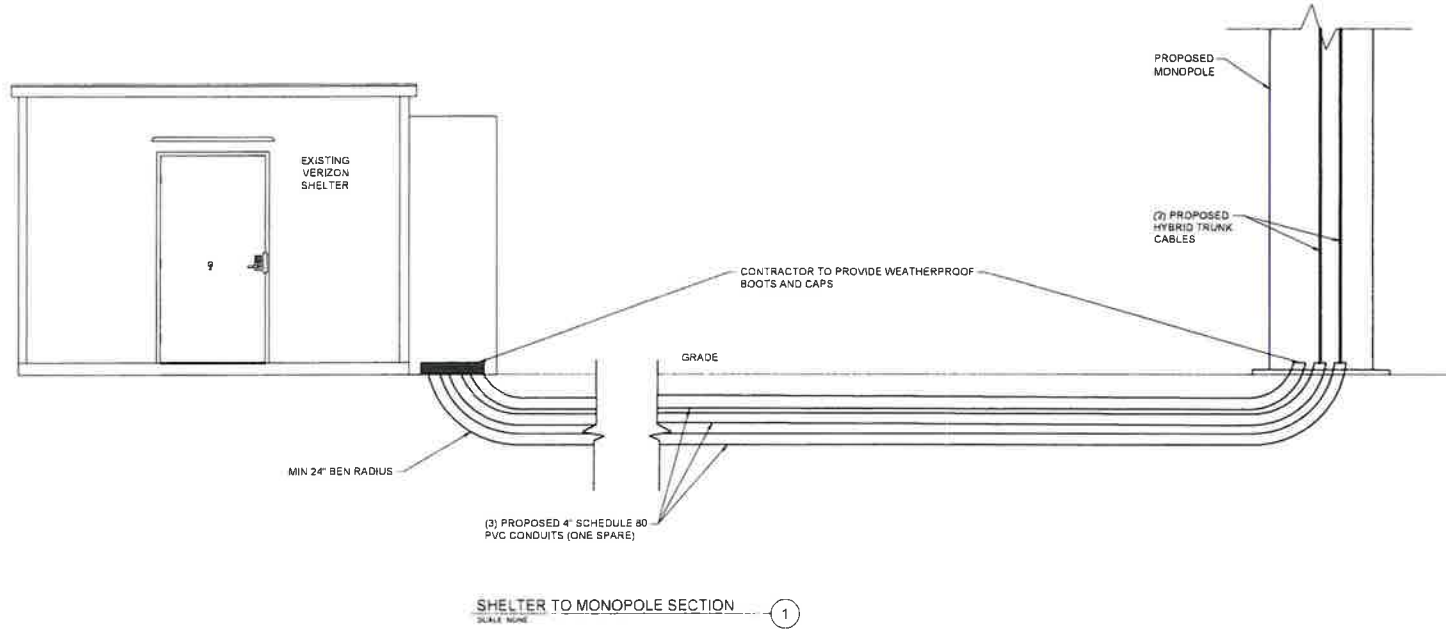

**RAMAKER**  
 ENGINEERS ARCHITECTS  
 (608) 643-4100 www.ramaker.com

**verizon**  
 10801 BUSH LAKE ROAD  
 BLOOMINGTON, MN 55438

Calculation Sheet  
 This sheet is a calculation sheet and is not to be reproduced or distributed without the written consent of the author.



REV 2	05/18/23	UPDATES TO LANDSCAPING DETAILS
REV 1	05/17/23	LANDSCAPING DETAILS
DATE	01/11/2023	

**OMA BELLEVUE EAST MISSION**  
 406 EAST MISSION AVENUE  
 BELLEVUE, NE 68005  
 SARPY COUNTY

**SITE DETAILS**

SCALE: NONE

NO. 53278  
 DATE A-12

This document contains confidential or proprietary information of Ramaker & Associates, Inc. Neither this document nor the information herein is to be reproduced, distributed, used or disclosed either in whole or in part except as authorized by Ramaker & Associates, Inc.



CITY OF BELLEVUE, NEBRASKA  
AGENDA ITEM COVER SHEET

COUNCIL MEETING DATE: June 20, 2023		SUBMITTED BY: Tammi Palm, Planning Manager	
AGENDA ITEM:	CONSENT AGENDA <input type="checkbox"/>	SPECIAL PRESENTATION	<input type="checkbox"/>
LIQUOR LICENSE <input type="checkbox"/>	ORDINANCE <input type="checkbox"/>	PUBLIC HEARING	<input type="checkbox"/>
RESOLUTION <input checked="" type="checkbox"/>	CURRENT BUSINESS <input type="checkbox"/>	OTHER	<input type="checkbox"/>

SUBJECT:

Request to approve the Parks Master Plan. Applicant: City of Bellevue.

SYNOPSIS/BACKGROUND:

The city has been working with the team of Lamp Rynearson, Emspace + Lovgren, and Ballard\*King to update the Parks Master Plan. This project kicked off in October 2021, and the attached plan is the culmination of efforts of the city staff, the consultant team, the steering committee, and months of public participation. This document is intended to govern the decisions made about the parks system, create policies relating to parks and recreation land use and operation, and provide a vision for the physical form of the city's parks.

FISCAL IMPACT::  BUDGETED FUNDS?:  GRANT/MATCHING FUNDS?:

TRACKING INFORMATION FOR CONTRACTS AND PROJECTS:

IS THIS A CONTRACT?:  COUNTER-PARTY:  INTERLOCAL AGREEMENT:

CONTRACT DESCRIPTION:

CONTRACT EFFECTIVE DATE:  CONTRACT TERM:  CONTRACT END DATE:

PROJECT NAME:

START DATE:  END DATE:  PAYMENT DATE:  INSURANCE REQUIRED:

CIP PROJECT NAME:  CIP PROJECT NAME:

STREET DISTRICT NAME (S):  STREET DISTRICT NUMBER (S):

ACCOUNTING DISTRUBUTION CODE:  ACCOUNT NUMBER:

RECOMMENDATION:

The Planning Department and Planning Commission are recommending approval.

ATTACHMENTS:

- |                      |               |                           |
|----------------------|---------------|---------------------------|
| 1. PC Recommendation | 2. Staff Memo | 3. Resolution No. 2023-16 |
| 4. Parks Master Plan | 5.            | 6.                        |

SIGNATURES:

LEGAL APPROVAL AS TO FORM:

FINANCE APPROVAL AS TO FORM:

ADMINISTRATOR APPROVAL AS TO FORM:

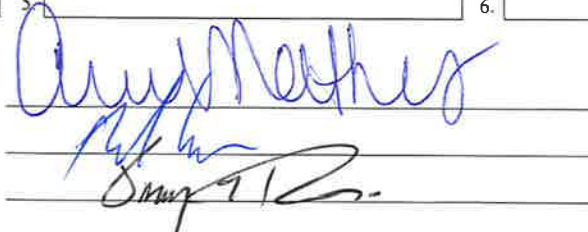

# City of Bellevue

## PLANNING COMMISSION RECOMMENDATION

APPLICANT: City of Bellevue

CASE #: 175

CITY COUNCIL HEARING DATE: June 20, 2023

REQUEST: to approve the Parks Master Plan.

On May 25, 2023, the City of Bellevue Planning Commission voted five yes, zero no, four absent and zero abstained:

**APPROVAL** of the proposed Parks Master Plan

VOTE:

Yes:	Five:	No:	Zero:	Abstain:	Zero:	Absent:	Four:
	Hankins						Ritz
	Aerni						Sims
	Cutsforth						Bennett
	Ackley						Perrin
	Jacobson						

Planning Commission Hearing (s) was held on: May 25, 2023



We Influence The World!

City of Bellevue  
Planning Department  
1510 Wall St. • Bellevue, Nebraska • 68005 • 402-293-3026

**To:** Mayor Hike  
City Administrator Ristow  
City Council Members  
**From:** Tammi Palm, Planning Manager  
**Date:** June 12, 2023  
**Subject:** Parks Master Plan

Attached is a draft copy of the city's proposed Parks Master Plan. This document is the culmination of efforts of the city staff, the city's consultant team (Lamp Rynearson/Emspace + Lovgren/Ballard\*King), the steering committee, and months of public participation. This document is intended to govern decisions made about the parks system, create policies relating to parks and recreation land use and operation, and provide a vision for the physical form of the city's parks.

**PLANNING DEPARTMENT RECOMMENDATION:**

APPROVAL of the proposed Parks Master Plan

**PLANNING COMMISSION RECOMMENDATION:**

APPROVAL of the proposed Parks Master Plan

**RESOLUTION 2023-16**

WHEREAS, the City of Bellevue has determined a Parks Master Plan is beneficial to the long-term planning of the parks system; and

WHEREAS, the City of Bellevue last adopted a Parks Master Plan on January 22, 2007 which was in need of an update; and

WHEREAS, the proposed Parks Master Plan "Open for Adventure" is attached to this Resolution as Exhibit "A:" and

WHEREAS, the City of Bellevue Planning Commission has held a public hearing and has recommended the City Council adopt the Parks Master Plan.

NOW, THEREFORE, BE IT RESOLVED BY THE CITY COUNCIL of the City of Bellevue, Nebraska that the Parks Master Plan "Open for Adventure" is hereby adopted as the guide for future growth and development of the parks system within the City of Bellevue and its extra-territorial zoning jurisdiction.

PASSED AND ADOPTED THIS 20<sup>th</sup> DAY OF JUNE, 2023

\_\_\_\_\_  
Rusty Hike, Mayor

ATTEST:

\_\_\_\_\_  
Susan Kluthe, City Clerk



OPEN FOR

# ADVENTURE

## PARKS MASTER PLAN

CITY OF BELLEVUE, NE

2023



Page left intentionally blank.



We Influence The World!

City of Bellevue  
Office of the Mayor

1500 Wall St. • Bellevue, Nebraska • 68005 • 402-293-3022

As your Mayor, I am excited for the release of *Open For Adventure*, the Parks Master Plan for the city of Bellevue. Parks are an essential piece of our community and a hallmark to the quality of life for residents, employees and visitors of Bellevue. This Master Plan represents a major milestone in our efforts to effectively manage our parks, introduce new experiences, and to ensure that parks continue to meet the needs of our growing city.

Our parks are a critical component of our city's character and have been the setting for celebrations, connecting with neighbors, spending time in nature, and many recreational adventures for young, old, and everyone in between. The Parks Master Plan provides a path forward to create even more memories and ensure that Bellevue is a destination for adventure, have parks that create a sense of wonder and joy, and a place to call home.

However, as our city has grown and evolved, so too have the demands placed on our parks system. We need to ensure that our parks are accessible and welcoming to all residents, regardless of their age, ability, or background. We need to provide a diverse range of recreational opportunities that reflect the changing interests and preferences of our community. We need to do all of this in a way that is sustainable, both environmentally and financially.

The Parks Master Plan represents our path in meeting these challenges and realizing our vision for a parks system that keeps people coming back and is an investment in high quality park experiences for all. It provides a comprehensive framework for the development, maintenance, and improvement of our parks, and it outlines specific strategies and recommendations for achieving our goals.

I encourage all residents to review the Parks Master Plan and to get involved in its implementation. The success of the plan relies on your partnership. Whether you are a frequent park user, a concerned citizen, or a community leader, your engagement will be critical to ensuring that our parks system continues to meet the needs of our community now and for generations to come.

I want to thank the working group, the Steering Committee, Planning Commission, and City Council for their leadership on this important endeavor!

A handwritten signature in black ink, appearing to read "Rusty Hill". The signature is written in a cursive, flowing style.



City of Bellevue  
Public Works Administration  
1510 Wall St • Bellevue, Nebraska • 68005 • 402-293-3030

In my role as Public Works Director, I've had the honor of working with residents, colleagues, and leaders in Bellevue to create *Open for Adventure*, the Bellevue Parks Master Plan. This ambitious plan represents a significant step forward in our efforts to create a vibrant, sustainable parks system that meets the needs of our diverse and growing community.

The Parks Master Plan is a comprehensive guide for connecting the park system through a cohesive communication strategy, streamlined maintenance, balancing park improvements, and creating new and unique park experiences in all areas of Bellevue. The Parks Master Plan is representative of the voice and vision of our residents. It reflects the input of a wide range of stakeholders, citizens, community groups, and city staff. It outlines specific strategies and recommendations for enhancing our parks, while also providing a framework for ongoing maintenance and management.

One of the key goals of the Parks Master Plan is to create new park experiences that reflect the changing needs and interests of our community. This includes the development of new recreational opportunities, such as adventure parks, skate parks, and outdoor fitness facilities. It also includes creating spaces that will celebrate the history of service and the diversity of our community to promote understanding and engagement.

Another important goal of the Parks Master Plan is to connect our parks system in new and innovative ways. This includes the development of new trails and greenways that promote active transportation and healthy lifestyles.

Finally, the Parks Master Plan emphasizes the need for more efficient and effective management of our parks system. This includes the development of new maintenance and management practices that reduce costs, improve quality, and ensure long-term sustainability.

Some of the key goals of the Parks Master Plan include:

- Increasing access to parks and open spaces for all residents, regardless of age, ability, or background
- Expanding our network of trails, greenways, and bike lanes to promote active transportation and healthy lifestyles.
- Connecting key destinations throughout Bellevue
- Incorporating sustainable design practices into our parks and facilities to reduce our environmental footprint and ensure long-term viability.
- Promoting cultural and recreational opportunities that reflect the diversity of our community.

A special note of thanks to Mr. Doug Clark the city's Public Works Director who helped make this master park plan possible. Doug has left the city to pursue a job opportunity in Arizona.

Please, get involved in your parks. Continue to make Bellevue the most livable city in Nebraska!

Best Regards

Mark Elbert



Interim Public Works Director/Community Development Director

City of Bellevue, Nebraska

1510 Wall Street

Bellevue NE 68005

Office 402-293-3030 Email [Mark.Elbert@bellevue.net](mailto:Mark.Elbert@bellevue.net)



<https://bellevue.net/home>



## CITY OF BELLEVUE

- Mayor Rusty Hike

## WORKING GROUP

- Mark Elbert, Interim Public Works Director; Community Development Director
- Tammi Palm, Planning Manager
- Angela Curry, Assistant Planning Manager
- Jim Shada, Parks and Recreation Director
- Dave Goedeken, Public Works Manager of Engineering
- Doug Clark, Former Public Works Director

## STEERING COMMITTEE

- Angela Burmeister – Sarpy County Commissioner
- Krista Hoffart – Offutt Air Force Base
- Sue Cutsforth – City of Bellevue Planning Commission
- Bill Richards – Bellevue Public Schools
- Thomas Burns – Bellevue City Council
- Michelle Andahl – Bellevue Chamber of Commerce and Community
- Leland Jacobsen – Citizen Complete Streets Advisory Committee, Bellevue Planning Commission
- Michelle Foss – Fontenelle Forest, Green Bellevue

## PLANNING COMMISSION

- Sue Cutsforth – Chair
- Todd Aerni – Vice Chair
- Tom Ackley
- Randy Bennett
- Garrett Sims
- Scott Hankins
- Leland Jacobson
- Michael Perrin
- Eric Ritz

# ACKNOWLEDGEMENTS

## CITY COUNCIL

- Thomas Burns - Ward 1, South Bellevue
- Rich Casey - Ward 2, Olde Towne
- Paul Cook - Ward 3, Southwest Bellevue
- Kathy Welch - Ward 4, Fontenelle Hills
- Don Preister - Ward 5, Northwest Bellevue
- Jerry McCaw - Ward 6, Central Bellevue

## CONSULTANT TEAM

### *LAMP RYNEARSON*

- Jeff Spiehs, AICP - Senior Planner & Project Manager
- Regan Pence, PLA - Project Principal
- Sydney Embray - Planner
- Tyler Klusaw, PE - Construction Engineer
- Marc Marean - GIS Specialist

### *EMSPACE + LOVGREN*

- Elizebeth Murphy, President
- Brian Kaminski, Public Outreach Director
- Keegan Korf, Senior Account Strategist + Social Media Team Manager
- Ashley Rae Turner, Community Outreach & Engagement Strategist

### *BALLARD\*KING*

- Darin Barr, Principal



## PURPOSE + BACKGROUND

- Introduction 10
- Mission 11
- Goals 11
- History + Supporting Plans 12
- Why Plan? 16

## THE PLANNING PROCESS

- Plan Development Timeline 23
- Community Engagement 24

## OUR PARKS

- Park Classifications 37
- System + Zones 40
- Benchmarking 46



PURPOSE AND BACKGROUND PURPOSE  
AND BACKGROUND PURPOSE AND BACK  
GROUND PURPOSE AND BACKGROUND  
PURPOSE AND BACKGROUND PURPOSE  
AND BACKGROUND PURPOSE AND BACK  
GROUND PURPOSE AND BACKGROUND  
PURPOSE AND BACKGROUND PURPOSE  
AND BACKGROUND PURPOSE AND BACK  
GROUND PURPOSE AND BACKGROUND  
PURPOSE AND BACKGROUND PURPOSE  
AND BACKGROUND PURPOSE AND BACK  
GROUND PURPOSE AND BACKGROUND  
PURPOSE AND BACKGROUND PURPOSE  
AND BACKGROUND PURPOSE AND BACK  
GROUND PURPOSE AND BACKGROUND  
PURPOSE AND BACKGROUND PURPOSE



# PURPOSE + BACKGROUND

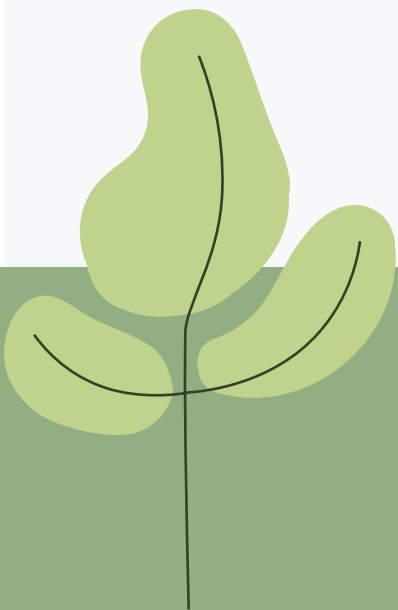

## IN THIS SECTION:

---

- INTRODUCTION
- MISSION
- GOALS
- HISTORY + SUPPORTING PLANS
- WHY PLAN?

# INTRODUCTION

## What does it mean to be Open for Adventure?

What does it mean to be Open for Adventure? Like many communities, Bellevue faces a future of growth and change. As it seeks to leverage its unique resources, market its strengths to businesses and new residents, and chart a path forward together with the community for a bright future, its parks and green spaces play a key role.

This Parks Master Plan lays the groundwork for planning and completing park improvements, guiding efforts to improve park access and meeting the community's high expectations for parks, recreation facilities, programs, services and experiences. It will guide City decisions for improvement projects within 6 planning zones and inform future programming.

With 55 parks totaling over 14% of Bellevue's total land use, the City of Bellevue embarked on a master planning process to develop a vision and framework for Bellevue's parks. The plan combines community input with best practices to create a long-term vision for Bellevue's parks, trails, facilities and programs.

Due to the age of the parks, changing community needs, and trends in recreation, there will always be more needs and opportunities to fund. This plan outlines which parks should receive investment and what types of investment, new amenities, and park experiences should be prioritized.

Building on the goals and accomplishments of past park planning efforts, this plan explores how the community's connection to parks and the parks' relationship to Bellevue's identity as a unique environment open up new avenues for exploration, adventure, connection, play, and peace.

## ABOUT THE PLAN

### Who does the plan impact?

All people of all backgrounds and abilities – including long-term and transient residents, regional users from the Council-Bluffs-Omaha Metro Area and surrounding communities, and visitors.

### For how long?

This plan is a vision for the parks system for the next 15-20 years.

### Where does it apply?

This parks plan governs decisions made about the parks system, creates policies relating to parks and recreation land use and operations, and provides a vision for the physical form of Bellevue's parks. It also provides recommendations for smaller areas of Bellevue – Park Access Zones – as well as park-by-park recommendations.

### Who will use it, and how?

This plan is a public document, and contains feedback and input received by members of the public through intensive public engagement.

While its primary purpose is to be used during the decision-making processes of City staff and governing bodies, it also serves as a line of

communication between the City and the public – that input was received and considered in creating a structure for the future of parks system decision-making. Members of the public should have access to this guiding document so they are aware of the system's direction, function, and basis in the needs of the community.

### Periodic review and renewal process.

This plan is based on data collected in 2021 and 2022, and as updates to parks and the Parks System are made, information about the number of amenities available, connectivity, and other factors may become out-of-date quickly.

To prevent this plan from becoming obsolete, periodic review and renewal of the document and all related information is key. This plan has been developed to be reviewed and renewed every five years throughout its lifespan.

A GIS (Geographic Information Systems) database created as part of this plan should be updated regularly to reflect any updates made to parks. The information in this document, as a reference for the baseline, may remain unchanged, so that GIS data can be compared against it to measure progress toward a shared vision for the system.

# MISSION + GOALS

## OUR MISSION

In more ways than one, Bellevue is Open for Adventure: a tight-knit, unique community where people of all ages get outside and find new adventures to explore together.

This plan is also a testament to Bellevue's ongoing commitment to celebrate shared purpose and values and move toward a more connected future.

## PLAN GOALS

# 1

### ENGAGE THE COMMUNITY

Engage the community in the planning process so decision-making can be shaped by community values, wisdom, and lived experience.

# 2

### ENABLE SUSTAINABLE PARK DEVELOPMENT

Develop a framework for creating, maintaining, and graduating parks to ensure system growth is sustainable, each park can reach a high level of service to the community, and ineffective parks can find new use that improves the parks system overall.

# 3

### BALANCE THE SYSTEM

Create a balanced operational system that can be effectively and efficiently maintained to a high level of service to the community.

# 4

### DISTRIBUTE AMENITIES AND PROGRAMS

Enable access to a variety of high-quality amenities and programs across the city.

# 5

### ENABLE COMMUNICATION

Open lines of communication between the parks, the City, and the community.

# 6

### CONNECT THE SYSTEM

Envision the parks system as a safe and connected network of green and open spaces accessible by biking, walking, riding, and driving.

# 7

### EMPOWER PARTNERSHIP

Identify and empower community partners in the long-term improvement of the parks system and quality of individual parks.

# SUPPORTING PLANS

## 2007 PARKS MASTER PLAN

The last Bellevue Parks Master Plan was completed in 2007.

It provided park by park recommendations and identified the AICUZ zone as a potential greenway to be developed.

The plan proposed a new park in each new development.



## 2008 COMPREHENSIVE PLAN

Bellevue updated its comprehensive plan in 2008. The park and recreation goals included a park within a ¼ mile of every resident of Bellevue.

It called for the identification of districts for the City and to connect the parks within each district.

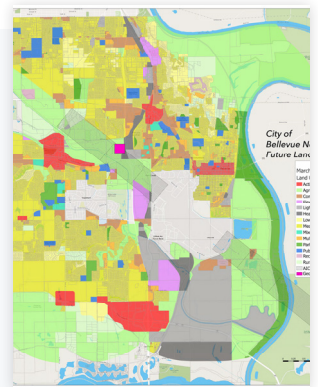

## 2040 FORT CROOK ROAD REDEVELOPMENT PLAN

The Fort Crook Redevelopment Plan was completed in 2022. It is a long term vision for the Fort Crook Corridor that highlights the need for a more dense land use pattern served by transit and bike mobility. Smaller neighborhood parks were identified as a need to provide green and open space to new multi-family, mixed-use development.

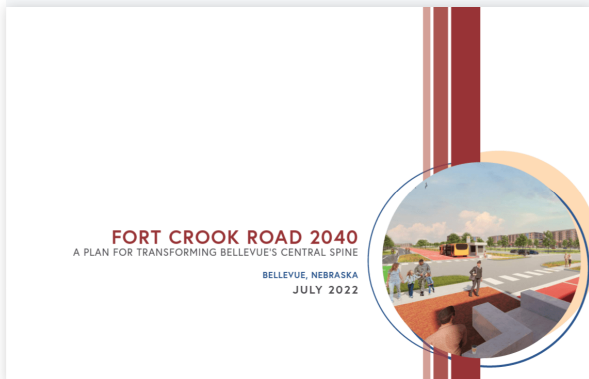

## HEARTLAND 2050 REGIONAL VISION

Heartland 2050 is a long-range vision for the future of Omaha-Council Bluffs region. One of the guiding principles is increasing access to outdoor spaces.

Within the action plan is a recommendation for parks to be developed for a range of uses, choices and ages.

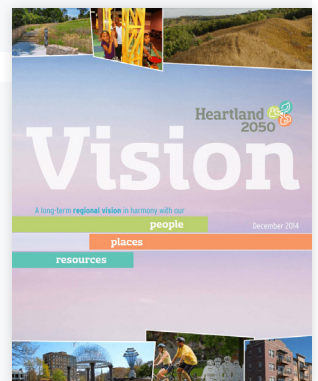

# SUPPORTING PLANS

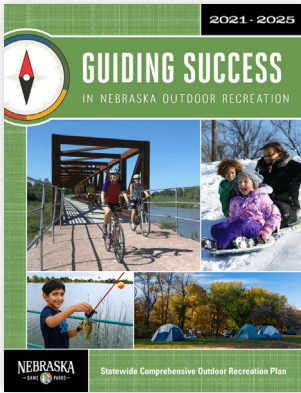

## 2021 NEBRASKA GAME + PARKS STATE COMPREHENSIVE OUTDOOR RECREATION PLAN

The Statewide Outdoor Recreation Plan (SCORP) is used to help guide the state, Natural Resource Districts, counties and communities in developing, improving, or renovating land for outdoor recreation use.

Recommendations for Region 1, which includes Sarpy County are to increase access the biologically unique landscapes to provide an array of recreation and educational opportunities.

## OFFUTT JOINT LAND USE PLAN

The Joint Land Use Study is a proactive land use approach in partnership with Offutt Air Force Base.

The AICUZ zone is an open space within the flight path in which the risks to civilian safety from potential crashes is a concern.

Greenways along the Papio Creek connect Bellevue residents to the region while maintaining the avoidance of further development or gathering within the AICUZ crash zones.



**OMAHA NATURAL SURFACE TRAILS FEASIBILITY STUDY**  
CREATING A VISION FOR OMAHA'S OFF-ROAD BICYCLE RECREATION AND CONNECTIVITY

## 2023 OMAHA NATURAL SURFACE TRAILS FEASIBILITY STUDY

The Omaha Natural Surface Trails Feasibility Study seeks to identify locations for trails, bike skills development features, bike parks, and bicycle playgrounds and create a connected network of trails and bike facilities within the Omaha Metro Area.

# SUPPORTING PLANS

## AMERICAN HEROES PARK CONCEPTUAL SITE MASTER PLAN

With a conceptual design including an event plaza, nature + adventure play, sports fields, and lake, American Heroes Park has been master planned to be an inclusive destination park celebrating the people of service in our communities throughout all seasons.

**Shown below:** graphics from the Conceptual Site Master Plan.



# HISTORY

## **Bellevue is Nebraska's oldest community.**

Established in 1822, Bellevue's identity as a trading post for trappers, manufacturers, and Native American tribes fostered its prosperity. As trade and business shifted with the changing times, Bellevue changed, too - building and developing to support an influx of new settlers. However, when plans to make Bellevue the capital city fell through and Omaha was selected instead, Bellevue's growth faltered.

Bellevue made additions to the community that ensured its survival, establishing Bellevue college in 1880 and Fort Crook in the 1890s - the latter a large part of Bellevue's growth.

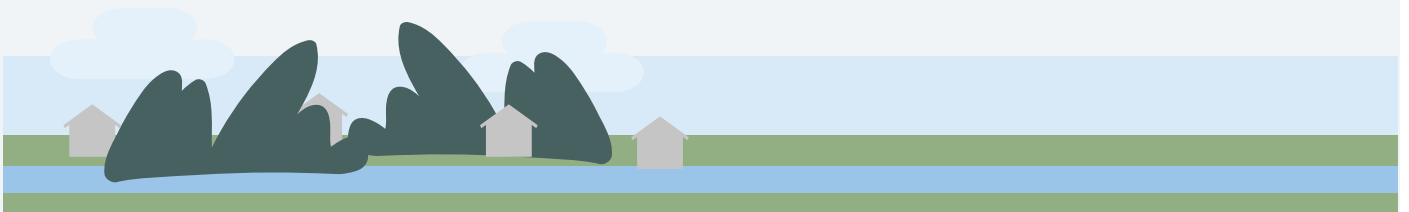

## **Bellevue's future is in its identity.**

Today, Bellevue's growth and stability comes primarily from expansion in civilian employment, the building boom associated with the Kennedy Freeway construction, and significant economic attractions: Fontenelle Forest and Offutt Air Force Base.

Bellevue is known throughout the region for its commitment to service, its small-town feel, and its natural landscapes.

As it continues to grow, Bellevue's future is tied to activities that strengthen community ties, enhance economic success, and center and protect Bellevue's natural and green spaces.



# WHY PLAN?

At the simplest, plainest level, what should a park's purpose be, and why is it so important that our planning process for parks be equitable, realistic, and transparent?

- + **Parks are not incidental, they are created.** Empowering the community to provide input and guide the purpose of parks for the future of Bellevue aligns park investments with community goals, momentum, and support systems.
- + **Parks are critical infrastructure.** Parks and green spaces are vital to a healthy community, both on an individual basis and on the health and operations of a successfully functioning city.

*What value do parks and green spaces provide?*

According to the National Recreation and Park Association (NPR), parks play three vital roles:



## Economic Support

By improving property values, retaining stormwater, cooling the air, and providing space for local arts, sports, and community events, parks and green spaces contribute to economic success.

- + Parks improve not only property values and the tax base but enhance the desirability of a neighborhood and add to the character of the city.
- + Parks and trees serve as stormwater retention, saving money that would be otherwise used to divert & process stormwater.
- + Parks, trees, and green spaces reduce the urban "heat-island" effect, cooling cities and reducing power usage.
- + Parks are one of the top three reasons businesses choose to locate in a city.
- + Parks and Recreation programs generate operational costs, but generate fee revenue for cities.
- + Parks provide spaces for economic revenue generators, like sports tournaments, festivals, concerts, and markets.



## Health & Wellness

Parks and green spaces reduce stress and stress-related illness, improve mental health, and promote healthy lifestyles through exercise & sports.

- + Park amenities like trails, open spaces, sports facilities, and exercise equipment provide spaces for people to stay healthy and fit through exercise.
- + The number of residents who exercise 3x per week can grow by 25% just by creating, improving, and promoting places to be active.
- + Spending time among trees and wilderness areas reduces blood pressure, improves autonomic and immune functions, alleviates depression, and improves mental health.
- + Long stays in parks can reduce stress, lower blood pressure, and individuals' perceived physical health.



## Social Connection

Parks and green spaces help us build strong social connections through opportunities to gather, play together, and feel part of something bigger.

- + Parks are a tangible reflection of the quality of life in a community. They provide identity for citizens and are a major factor in the perception of quality of life in a given community.
- + Parks and recreation services are often cited as one of the most important factors in surveys of how livable communities are.
- + Parks provide gathering places for families and social groups, as well as for individuals of all ages and economic status, regardless of their ability to pay for access.

# PARKS + WELLNESS

Overall, parks support the wellness of individuals and of the community as a whole. The Global Wellness Institute defines wellness as multidimensional, containing physical, mental, emotional, spiritual, social, and environmental wellness.

Parks have a role to play in the ongoing wellness of people, and in turn, their ability to form strong community bonds across boundaries.

## Spiritual + Environmental Wellness

Parks not only clean up the air, reduce the heat-island effect, and protect drinking water, but they are home to native wildlife.

Being immersed in natural and wild spaces helps people slow down and take time to think. In this way, parks help people feel more connected to a bigger purpose and find meaning in life.



## Mental + Emotional Wellness

People who live near natural spaces feel less stress, anxiety, and depression. Just **20 minutes** in a park can significantly improve feelings of well-being and satisfaction.



## Physical Wellness

Improving outdoor spaces for physical exercise has been shown to increase the number of residents who exercise at least 3 times per week by **25%**. Research also shows that physical activity done in green spaces is more beneficial for mental health.



## Social Wellness

People who visit local parks are more likely to feel a sense of ownership and pride in their community. Because parks are public and free, they are a special space where people of all ages, backgrounds, and abilities can meet, learn about each other, and form strong community bonds.

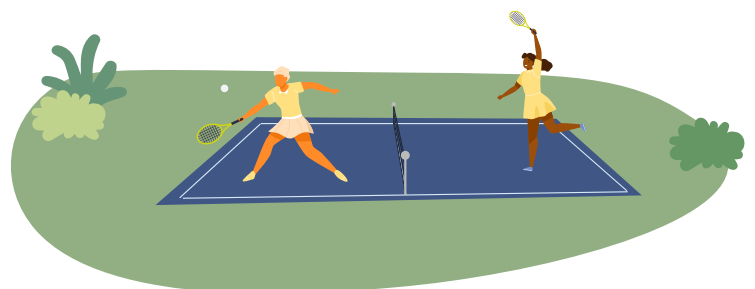

# COVID-19 IMPACT

**Parks are vital spaces that help us build resilience to sudden and unexpected change.**

2020 was a year of challenges. Beyond the COVID-19 pandemic, which disrupted daily life and severed established community systems, communities nationwide dealt with the fallout from a record number of climate disasters, financial insecurity, and a racial justice movement.

With gathering indoors off-limits, and work and school reduced to online experiences, parks and green spaces' importance in community life was renewed - enabling safe gathering, providing space to exercise, and allowing for a respite from digital spaces.

In late April 2020, when shelter-in-place orders and restrictions were at their strongest, **86% of Parks and Recreation agencies nationwide kept all of their trails open. Three quarters of agencies kept all their parks available to the public.**

Communities nationwide agree that appreciation for parks, trails, and open spaces is at an all-time high.

## Community Engagement Results – Bellevue

*Since the pandemic started, how are you or your family feeling about parks in general?*

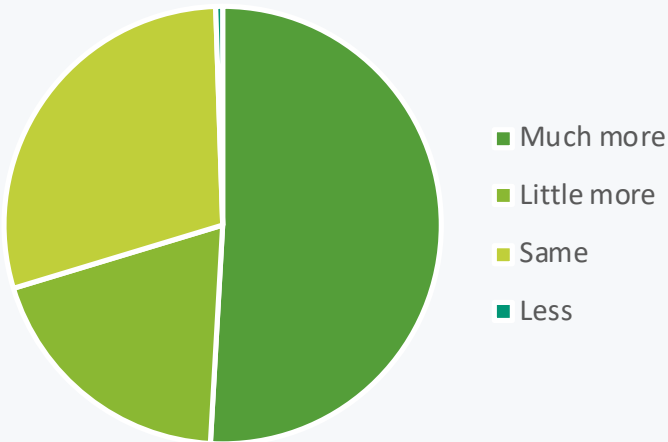

*Since the pandemic started, have you or your family spent more or less time in parks?*

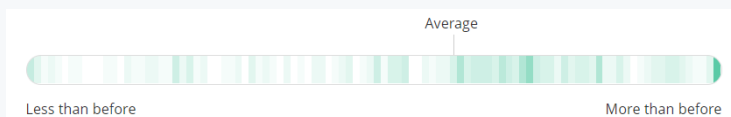

## National Recreation + Park Association Park Snapshot Data, 2020

**2 IN 3**

park and recreation leaders reported increased usage of their agency's parks, compared to 2019, with a median rise in usage of 25%.

**>80%**

of park and recreation leaders reported increased usage of trails, with a median rise of 35%.

**3 IN 5**

people – more than 190 million adults and children – visited a park, trail, public open space, or recreation facility between mid-March and June 2020.

**83%**

of adults agree that visits to parks, trails, public open spaces, and recreation facilities were essential to their mental and physical well-being.

# THE STATE OF PARKS

55

TOTAL PARKS

making up

14%

of Bellevue's  
total land.



756

ACRES

1 PARK

1163  
RESIDENTS

(that's

TWICE

as many as  
the average  
system.)

81 ACRES

RESIDENT

(that's

9X

the  
national  
average.)

PLANNING PROCESS THE PLANNING  
PROCESS THE PLANNING PROCESS THE  
PLANNING PROCESS THE PLANNING PROC  
THE PLANNING PROCESS THE PLANNING  
PROCESS THE PLANNING PROCESS THE  
PLANNING PROCESS THE PLANNING PROC  
THE PLANNING PROCESS THE PLANNING  
PROCESS THE PLANNING PROCESS THE  
PLANNING PROCESS THE PLANNING PROC  
THE PLANNING PROCESS THE PLANNING  
PROCESS THE PLANNING PROCESS THE  
PLANNING PROCESS THE PLANNING PROC  
THE PLANNING PROCESS THE PLANNING  
PROCESS THE PLANNING PROCESS THE  
PLANNING PROCESS THE PLANNING PROC  
THE PLANNING PROCESS THE PLANNING



# THE PLANNING PROCESS

## IN THIS SECTION:

---

- PLAN DEVELOPMENT TIMELINE
- COMMUNITY ENGAGEMENT

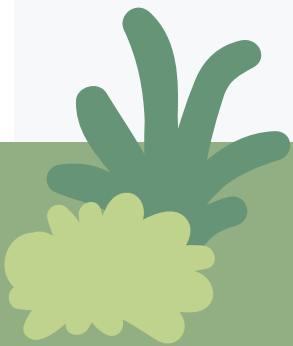

# PLAN DEVELOPMENT

Completed in three phases over the course of 18 months, and guided by the input of local stakeholders, City staff members, and an intensive community engagement effort, this plan has been created collaboratively by the people of Bellevue.

## Was the process equitable and inclusive?

Equity and inclusion were a focus of this process, and the engagement strategy, tools, and tactics used reflected this.

People from all over Bellevue and the Metro area, of all ages, backgrounds, races, abilities, and family units, provided their input through a variety of inclusive formats.

## Who was involved in the process?

These recommendations, and the needs they are designed to respond to, have been developed through a thorough assessment of the City's existing infrastructure, collaboration with Public Works, Planning, and Community Development, and extensive stakeholder and community engagement from Fall 2021 – Spring 2023.

## GOALS OF THE PLANNING PROCESS

- 1 ENGAGE THE COMMUNITY
- 2 ENABLE SUSTAINABLE PARK DEVELOPMENT
- 3 BALANCE THE SYSTEM
- 4 DISTRIBUTE AMENITIES AND PROGRAMS
- 5 ENABLE COMMUNICATION
- 6 CONNECT THE SYSTEM
- 7 EMPOWER PARTNERSHIP



# PLAN DEVELOPMENT

## PHASE I: DISCOVERY + ANALYSIS

### Park Amenity Assessment

Assessed safety and condition of park equipment in existing parks.

### Staff and Stakeholder Interviews

Interviewed 20 City staff members and 28 community stakeholders, including BJSA staff, maintenance staff, nonprofit leaders, law enforcement officers, recreation providers, and school officials.

### Park Benchmarking

Using National Parks and Recreation Association data, Bellevue was benchmarked against cities nationwide. Two peer cities were selected based on similar spatial and demographic makeup.

## PHASE II: ENGAGEMENT

### Community Event Pop-Ups

Representatives met with community members at Farmers Markets and "Open Office Hours" events at local coffee shops and destinations. Interactive presentations were given to local community organizations.

### Community Workshops

Participants at any of five community workshops learned about the need for the parks plan and gave their input through an interactive park design exercise.

### Park Experience Survey

Survey respondents rated each park based on their experience there, giving feedback on amenity conditions, safety, accessibility, inclusivity, and purpose.

### Open House

An open house was held to get final community input on the plan's direction and early recommendations. Attendees gave their feedback on new park experiences, park zone maps, and potential community partnerships for strategies and actions.

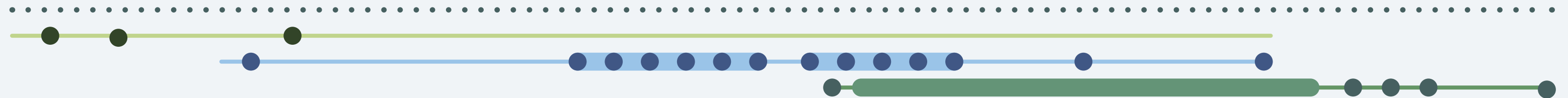

## PHASE II: ENGAGEMENT

### Values Survey

Survey respondents reported their park usage, accessibility needs, desired amenities, and top values for the parks system.

## PHASE III: ALIGNMENT

### Focus Groups

Four focus groups were held to get feedback on emerging themes. Real Estate, Recreation, Economic Development, and Education subject matter experts gave their feedback on Bellevue's Park System's strengths, weaknesses, opportunities, and threats.

### Strategy Development

Using community input and best practices, the consultant team finalized development of key recommendations and strategies to meet the community's park goals.

### Reviews

Draft plans were reviewed by City staff, the Complete Streets Advisory Committee, and the Bellevue Planning Commission.

### Presentation

The plan was presented to Bellevue's City Council for approval and adoption.

### Working Group and Steering Committee Input



The Working Group, consisting of members of City of Bellevue staff and facilitated by members of the consultant team, met regularly throughout the project to provide input and guidance on the development of policies, systems, & structures for the plan.

The Steering Committee, which consisted of local stakeholders for parks and natural spaces, met throughout the plan to review progress, provide high-level guidance and feedback, and promote public involvement in the planning process.



Page left intentionally blank.

# COMMUNITY ENGAGEMENT

## Interviews

The planning consultant conducted 35 stakeholder interviews to develop an understanding of the internal relationships, operations, and policies supporting the park system. Interviewees included parks maintenance staff, City Council members, local business owners, Public Works, Planning, and Engineering staff, and Chamber of Commerce representatives.

### Themes

- + Parks can be a driving force in locational decisions for individuals, families, and businesses
- + Increased wayfinding and connectedness of park system needed

## Surveys – Values Survey

The first survey, the Park Values Survey, was available for response from March 15 - May 31, 2021. It gathered information on the relationships between self-reported residency, accessibility needs, and family styles with self-described park needs.

The survey was promoted via email blast, social media posts, paper survey availability at libraries and City buildings, and media spots.

Are Bellevue's parks **meeting the needs** of the community?

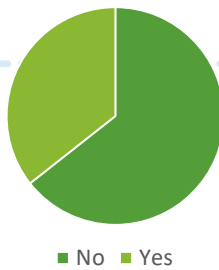

**748**  
Total Participants

**9,662**  
Total Responses

*Length of time lived in Bellevue*

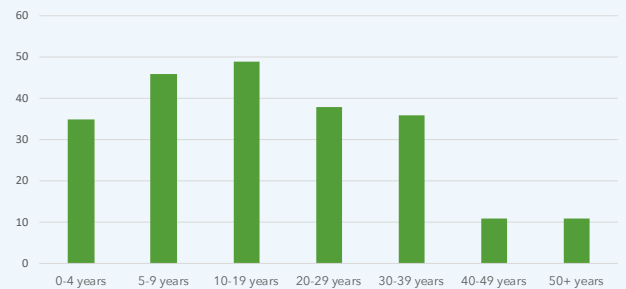

## Which needs are **not being met**?

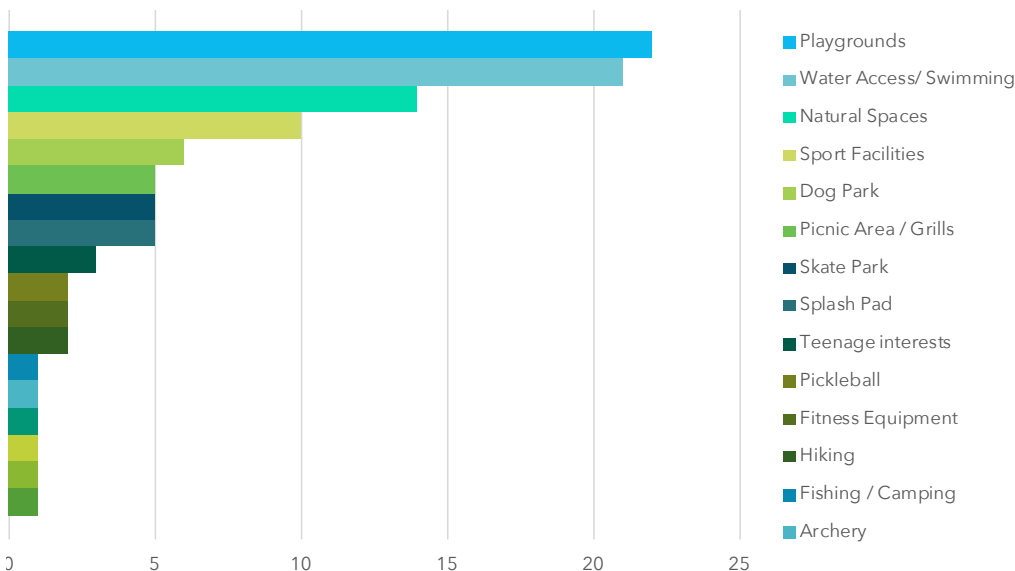

# COMMUNITY ENGAGEMENT

Which needs are **not** being met?

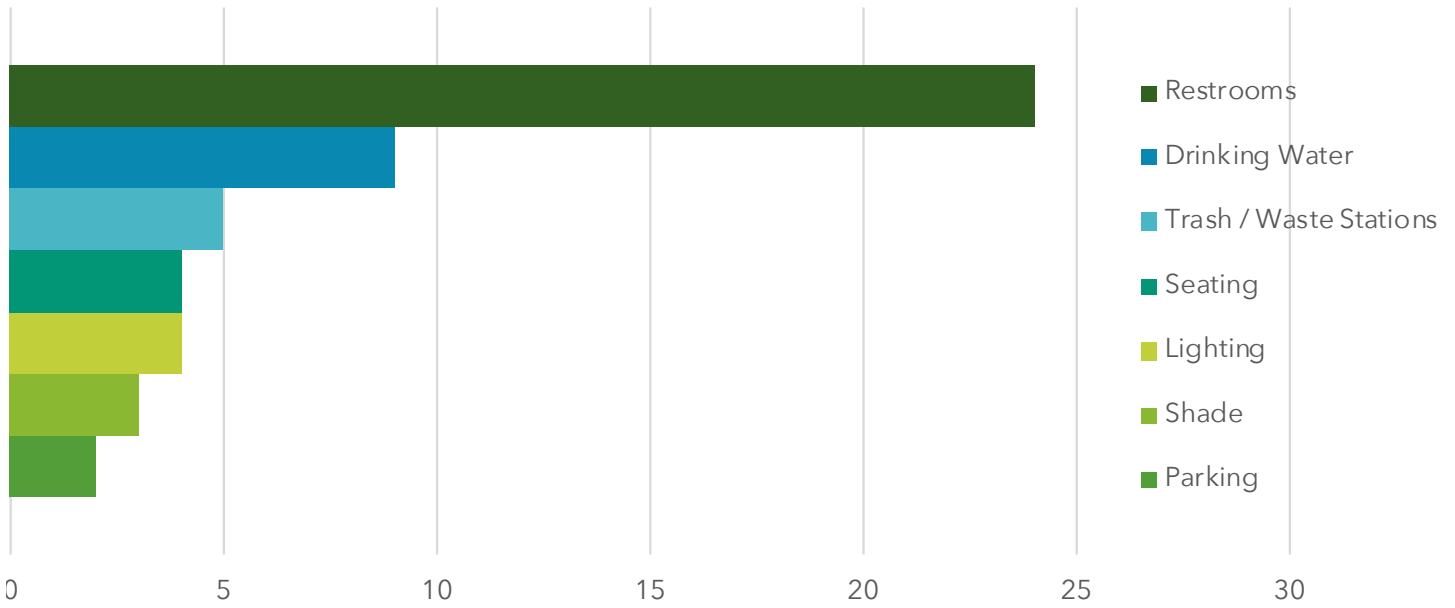

What **keeps you** from visiting parks?

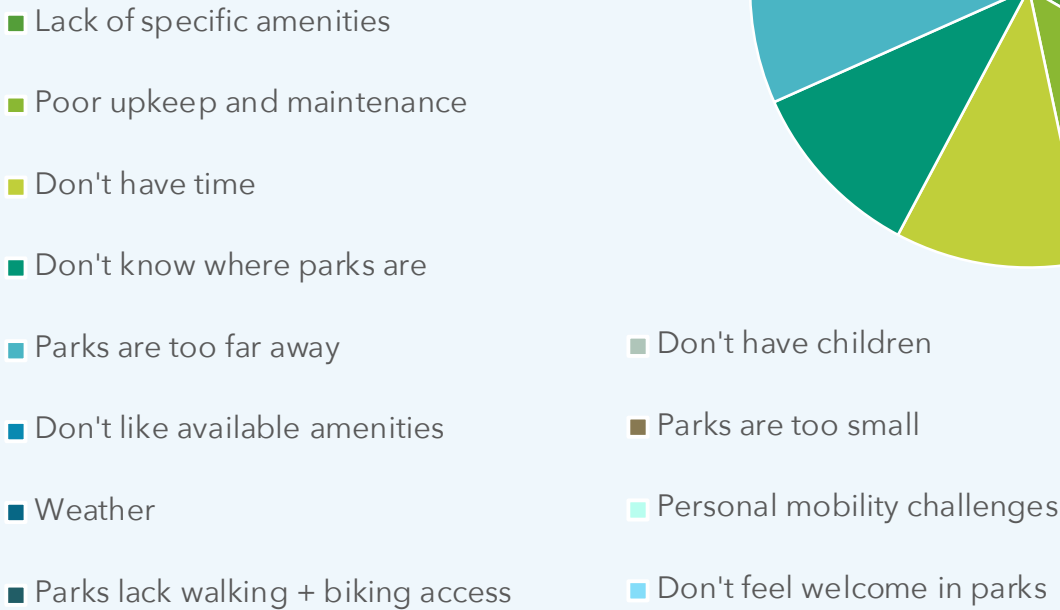

# COMMUNITY ENGAGEMENT

Which values are **most important** to you?



## RECREATION + PLAY

*Bellevue residents should have access to joy, wonder, play and peace through the parks.*



## TAKING CARE OF OUR COMMUNITY + ENVIRONMENT

*Clean and beautiful parks are a part of Bellevue's commitment to stewardship of community and the environment.*



## RANGE OF USES + CHOICES

*The parks system should offer Bellevue residents equal opportunity to access a variety of park types + recreation options.*



## SAFETY

*The Bellevue parks system should be safe for all users and encourage positive experiences.*



## ACCESSIBILITY

*Bellevue's parks should be clearly connected, well known, and easy to access for all.*



## BELONGING

*Parks should be a place where people of all ages, races, genders, abilities and family units feel welcome.*



## RELIABILITY + CONSISTENCY

*Efforts made to improve and connect the park system should endure over the long-term and remain faithful to the community's values.*



## CIVIC ENGAGEMENT

*Bellevue residents should feel engaged in the decisions made about our parks.*



## PURPOSE

*Parks should be designed with clear purpose & people in mind.*

# COMMUNITY ENGAGEMENT

## Values Survey - Connectivity

A key theme in survey data was the impact of connectivity and mobility infrastructure on park usage and reported access to parks.

Do you have **walking or biking access** to the parks you want to visit?

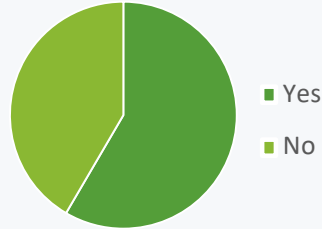

Is your access to the parks **limited** by trails, public transportation, or sidewalks in your area?

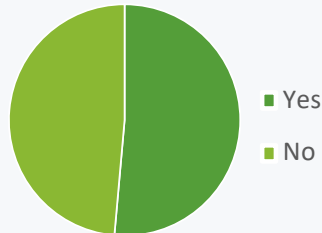

## Most requested routes for sidewalk improvements:

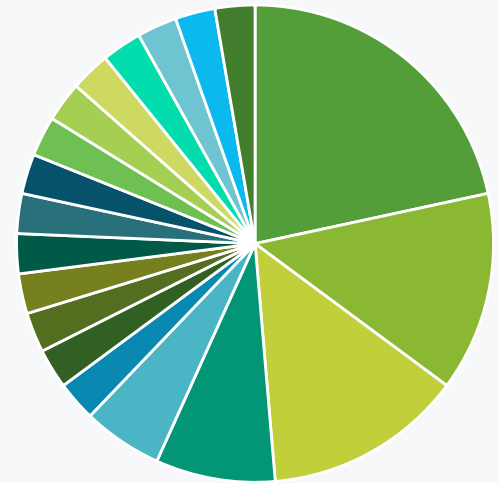

## Key barriers in comments regarding limitations to park access:

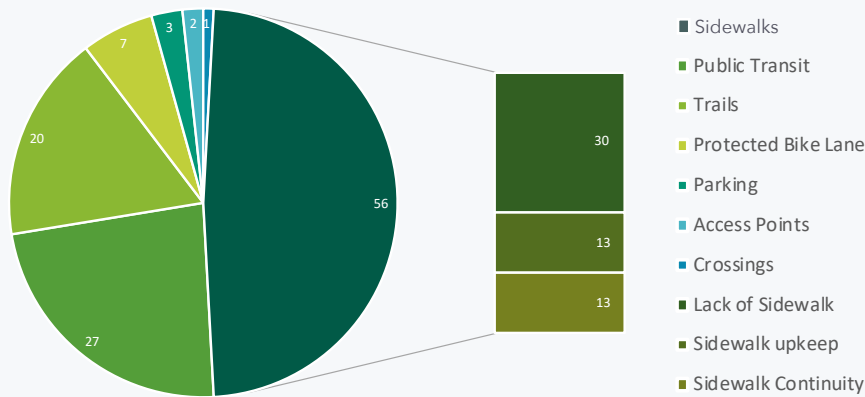

## Key concerns in comments regarding limitations to park access:

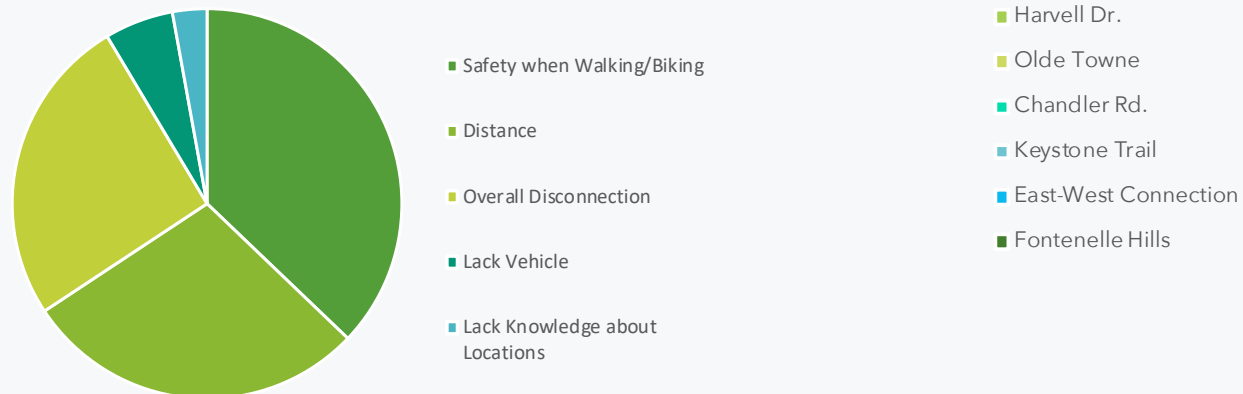

# COMMUNITY ENGAGEMENT

## Surveys — Park Experience Survey

The second survey, the Park Experience Survey, allowed the public to assess the parks themselves, reporting on whether a park’s amenities met their expectations, overall safety, accessibility, inclusivity, and potential future uses. This survey also served to measure park usage.

The survey was promoted by signs in the parks, media spots, and social media posts, and was available from June 1 to August 15. It received over 500 total responses and scored 48 of 55 parks.

Data displayed here shows overall feedback received through this survey. Feedback on individual parks is included in each park’s park score (page 108)

Key **concerns** in park experience comments:

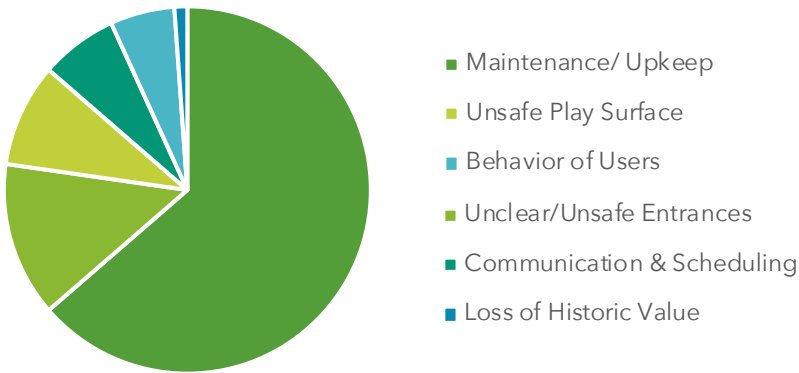

Most-desired **park experiences**:

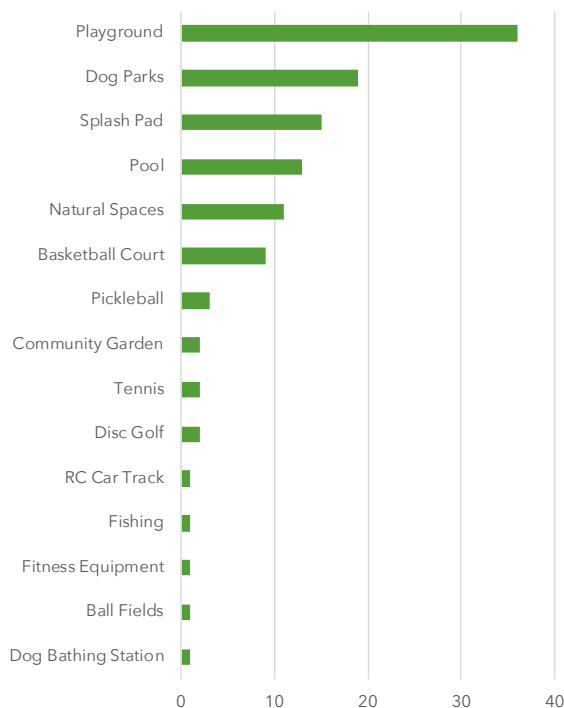

# COMMUNITY ENGAGEMENT

## Community Workshops

Workshops were held in all service areas of Bellevue and included an additional youth focused workshop. In total, 5 workshops took place. Participants were asked to describe the opening day of their ideal park and note the type of experiences that people may have.

The groups completed a design exercise: brainstorming needs and desires for park uses, determining which values would drive the design decisions, then enacting those values in the design of a fictional park similar to Swanson Park.

The groups designed their ideal park by selecting amenities and placing them within the park. Each amenity's associated "cost" was based on real world value, making each decision representative of the types of decisions the City must make when designing a park.

5

Workshops

67

Total Participants

18

"Ideal Parks" Designed

### New Park Design

Table \_\_\_\_\_ Location \_\_\_\_\_ Park Name \_\_\_\_\_

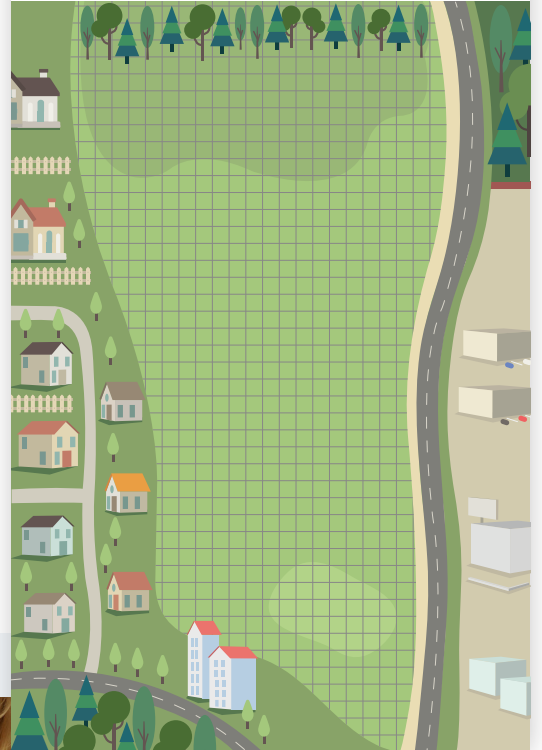

# COMMUNITY ENGAGEMENT

## Community Workshop Outcomes

Data collected during the workshops included comments on interactive boards, park experience cards, where participants could list the activities they visit their favorite parks for, group brainstorming data from the "Ideal Park" exercise, and the park maps themselves.

Park maps were cross-referenced against focused conversation results and selected values to get a full picture of how values were put into action.

Goals and strategies in the action plan support partnerships and programming that was visioned during the workshops.

Zone recommendations, communication, park amenities in this plan have been ground truthed through the public workshop process.

## Evaluation of Map Data

By cross-referencing map designs with data collected in the focused conversation, patterns between values, park layouts, and amenities were uncovered.

Evaluation of the maps created during the workshops show that the public prefers parks that meet the following objectives:

### *Accessible Locations*

- + Accessible from the neighborhood and the zone
- + Connected to adjacent neighborhood via trail/path
- + Connected to zone via trails, multiple entrances
- + Bike amenities on site
- + Highly visible with frequent wayfinding

### *Accessible Design*

- + Playground equipment
- + Playground surfaces
- + Internal trails and paths connecting amenities
- + Lighting

### *Safety*

- + Multiple entrances/exits
- + Lighting
- + Internal trail and paths

## Workshop Values

The top three values participants selected to guide their park designs were:

- 1 ACCESSIBILITY
- 2 TAKING CARE OF OUR COMMUNITY & ENVIRONMENT
- 3 PURPOSE

Additionally, participants selected:

- 4 RANGE OF USES + CHOICES
- 5 SAFETY
- 6 RECREATION + PLAY

### *Uses*

#### **Active**

- + Skate parks
- + Performance space
- + Playground
- + Ball fields
- + Exercise equipment

#### **Passive**

- + Ponds
- + Gathering spaces
- + Nature observation
- + Walking trails

# COMMUNITY ENGAGEMENT

## Community Workshop Outcomes – Map Evaluations

Maps of the ideal park exercise helped the plan develop new park experiences based on what participants created in their park.

### New Park Design

Table \_\_\_\_\_ Location S.W. Park Name *Hike Park*

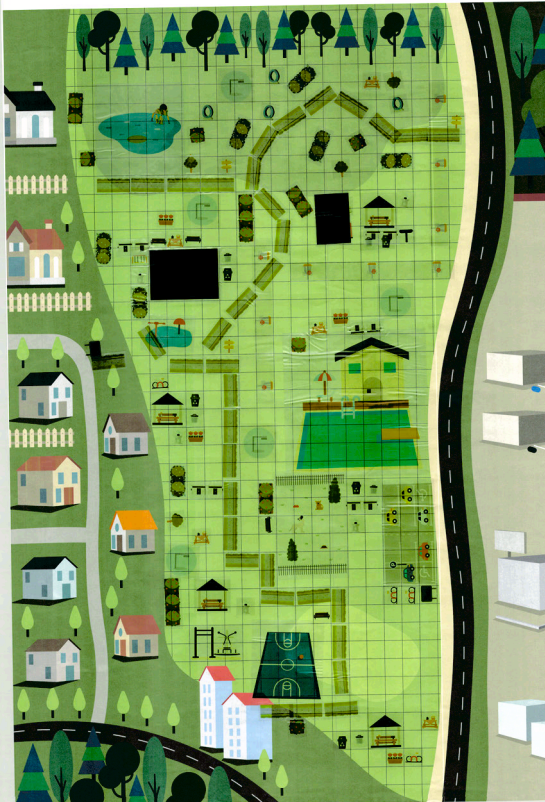

### PARK EXPERIENCE

Participants strategically placed waste receptacles, seating, and shelters near intersections, entrances, and along trails for user comfort.

Art was frequently used in tandem with natural and passive-use areas.

Amenities which produced noise were frequently positioned away from the neighborhood or against the high point of the park to absorb sound.

Restrooms were frequently utilized.

### VISIBILITY + SAFETY

Park visibility from the street and neighborhood was a priority in order to maintain sight lines and provide a sense of safety while using the park.

Participants strategically placed wayfinding throughout the park at key intersections, entrances and points of pause.

### New Park Design

Table 4 Location SW Park Name *Serenity*

501 BUS SUPPORT CENTER

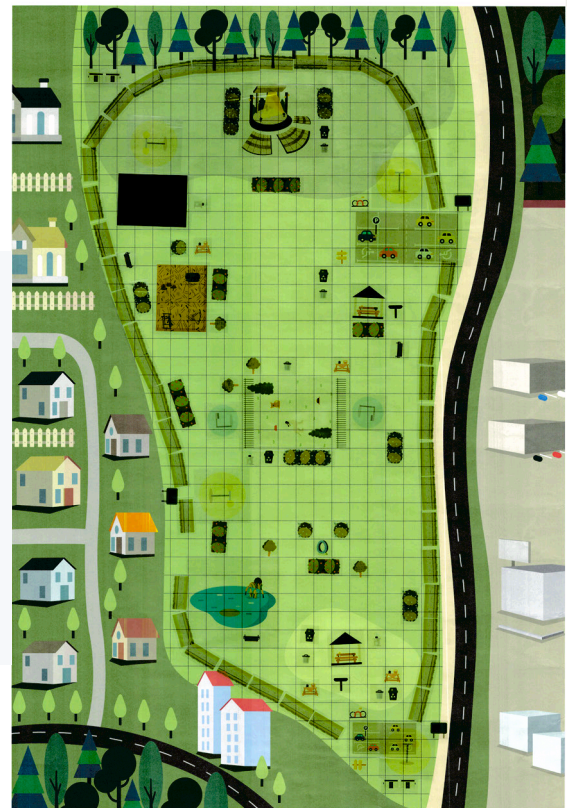

# COMMUNITY ENGAGEMENT

## New Park Design

Table 3 Location SW Park Name Boyd



### ACCESS + MOBILITY

The type of equipment and surfaces used provided equal access to making use of amenities for anyone with limited ability or mobility.

Parking was often paired with highly active uses - for instance, sports fields and amphitheaters.

Bicycle amenities were frequently paired with trails, entrances, and parking.

### USES

A consistent, wide range of user experiences that considered age, ability, and how a visitor arrived at the park appeared in park maps.

Natural play amenities were popularly chosen in addition to adventure play amenities.

Water was a prominent feature, whether a pond, splash pad, or pool.

Opening Day visioning lists included a mix of active uses, like play and events, with groups adamant that quiet and tranquil natural experiences be included. Participants used words like "sounds of rushing/bubbling water" "birds chirping" and "leaves in the wind" to describe their ideal experiences.

## New Park Design

Table 3 Location SW Park Name Boyd

Do Tell Bellevue

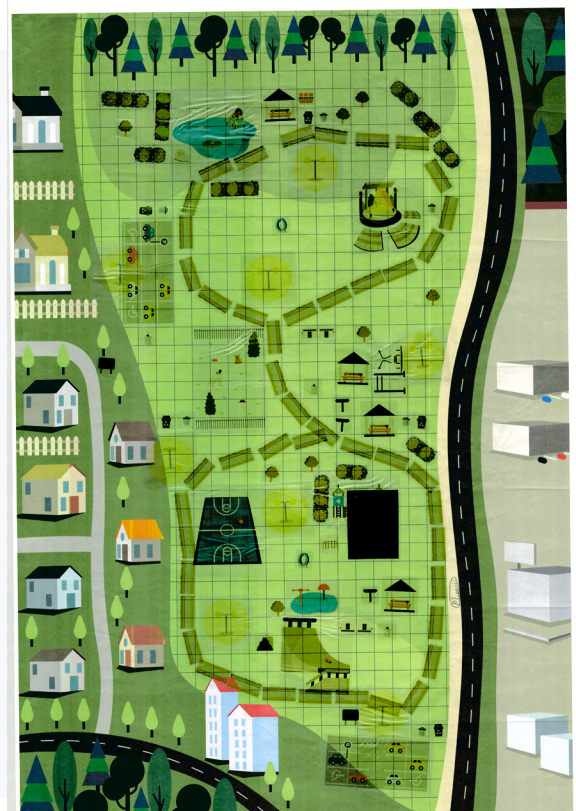

# COMMUNITY ENGAGEMENT

## SUSTAINABILITY

Participants implemented recycling receptacles alongside traditional waste receptacles.

They consistently chose to place water access at the low point of the park to conserve water.

Parks were designed with a small percentage of impervious surfaces.

Lighting throughout the park utilized solar power over traditional lighting.

Native plantings and trees were frequently used for landscaping over traditional planting beds.

Additional trees beyond what was provided in the participant packets were consistently requested by participants to increase shade access and natural spaces for park users.



## TRAILS

Participants designed trails that entered into the park and paths that help a user navigate all segments of the park they are visiting.

Loop trails were a popular design.

# COMMUNITY ENGAGEMENT

## Pop-up Engagement Opportunities

To increase the accessibility of the public outreach, the consultant offered “Open Office Hours” during the day at a location near where the workshop would take place. These events offered opportunities for residents to engage with the consultant.

Throughout the month of June, park planning consultants rented a booth at the Bellevue Farmers Market to engage the community and raise awareness of opportunities for the public to provide feedback.



## Presentations

The consultant team provided presentations to partner organizations to increase awareness of the planning process. Presentations were provided to the Bellevue Chamber of Commerce, Citizen Complete Streets Advisory Committee, Bellevue Garden Club, and the Kiwanis Club.

## Focus Groups

Four focus groups were held, convening local and regional stakeholders from the Real Estate, Recreation, Development & Engineering, and Economic Development sectors.

Attendees participated in a SWOT analysis and focused conversations about the parks and parks system, and helped identify potential new areas for park land and new experiences.

### Key Takeaways

- + Bellevue’s natural topography, natural areas, and greenways are a unique benefit to potential programming and park design
- + Bellevue’s identity can and should be tied to the parks system and outdoor recreation activities
- + The economic benefit of the parks system cannot be understated
- + 36th Street and Capehart Road is a key growth area and intersection for the parks system

Top Themes from Focus Groups

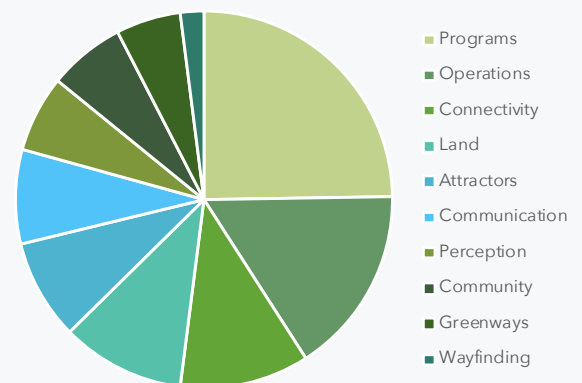

## Open House

The Parks Open House was held at the Beardmore Event Center. The open house gave residents a chance to look at the top values of the parks plan, key strategies and actions, give feedback on new park experience and potential partners for implementation. Attendees provided responses to two potential new park concepts: the Daniell’s Farm Recreational Lake and Park Trail System.



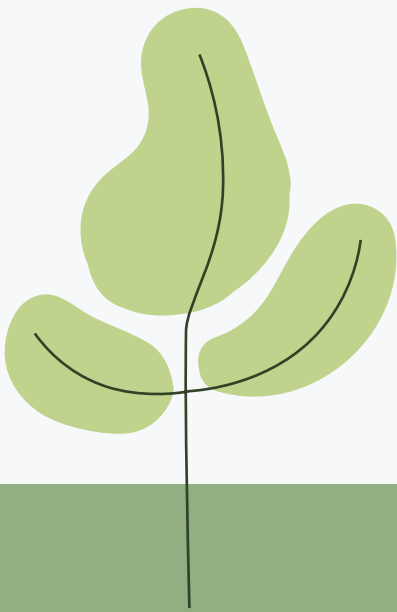

# OUR PARKS

## IN THIS SECTION:

---

- PARK CLASSIFICATIONS
- SYSTEM + ZONES
- BENCHMARKING

# PARK CLASSIFICATIONS

Identifying the park types present in Bellevue helps to analyze each park's level of service to the community and plan for improvements that best fit the park's characteristics and the community's need. Look for the park classification badges in the Park Profile section and Park Design section to identify which parks should receive which types of improvements. These classifications are based on NRPA definitions; staff and consultant analysis; and community engagement.

## REGIONAL PARKS

Regional parks are large, multi-use parks that serve several communities within a particular region. They are 150 acres or larger in size and serve those areas within a one-hour drive.

The regional park provides both active and passive recreation opportunities, with a wide selection of facilities for all age groups. They may also include areas of nature preservation for activities such as sightseeing, nature study area, wildlife habitat, and conservation.



## National Park Standards

These classifications are based on definitions provided by the National Recreation and Park Association (NRPA), the leading not-for-profit organization dedicated to building strong, vibrant and resilient communities through the power of parks and recreation.

NRPA's network of more than 60,000 park and recreation professionals and advocates represents public spaces in urban communities, rural settings and everything in between. NRPA champions and supports the field of parks and recreation through professional development, advocacy, grants and programs, research, publications and more.

## COMMUNITY PARKS

Community Parks are intended to be accessible to multiple neighborhoods and should focus on meeting community-based recreational needs, as well as preserving unique landscapes and open spaces. Community Parks are generally larger in scale than neighborhood parks, but smaller than regional parks and are designed for residents living within a three-mile radius.

Community Parks generally range from 20 to 100 acres depending on the City. Community Parks serve a larger area - radius of one to three miles and contain more, larger, and more varied recreation amenities than a Neighborhood Park.



## NEIGHBORHOOD PARKS

Often the centerpiece of a neighborhood, these parks should fit seamlessly into the fabric of the community. Neighborhood Parks contribute to a distinct neighborhood identity, reflecting the needs of the residents that live immediately around them - the parks' primary users. A Neighborhood Park is typically three to 10 acres; however, some Neighborhood Parks are determined by use and facilities offered and not by size alone. The service radius is typically one-half mile or six blocks.



# PARKS TODAY

## KEY

- A American Heroes
  - B Ashford Hollow
  - C Aspen/Sun Valley
  - D Baldwin Field
  - E Blackhawk
  - F Brook
  - G Cascio
  - H Clearwater Falls
  - I College Heights
  - J College Heights - North Field
  - K Copper Creek
  - L Dowding
  - M Everett
  - N Faulkland Heights
  - O Falcon Pointe
  - P Fox Ridge
  - Q Freeman
  - R Gemini
  - S Gilbert
  - T Gilder
  - U Glenmorrie
  - V Golden Hills
  - W Goldenrod
  - X Hastings Banner
  - Y Haworth
  - Z Heartland Hills
  - 1 Heber
  - 2 Hyda Hills
  - 3 Jewell
  - 4 Lakewood Villages
  - 5 Leewood Oaks II
  - 6 Lookingglass II
  - 7 Mason
  - 8 McCann
  - 9 Normandy Hills
  - 10 Oakhurst
  - 11 Orchard Valley
  - 12 Piper's Glen
  - 13 Sorenson
  - 14 Southgate/Southwoods
  - 15 Southern Oaks
  - 16 Stonecroft
  - 17 Sunrise III & IV
  - 18 Swanson
  - 19 Thompson
  - 20 Tregaron
  - 21 Twin Ridge
  - 22 Two Springs
  - 23 Washington
  - 24 Willow Springs
- 
- Neighborhood Parks
  - Community Parks
  - Regional Parks

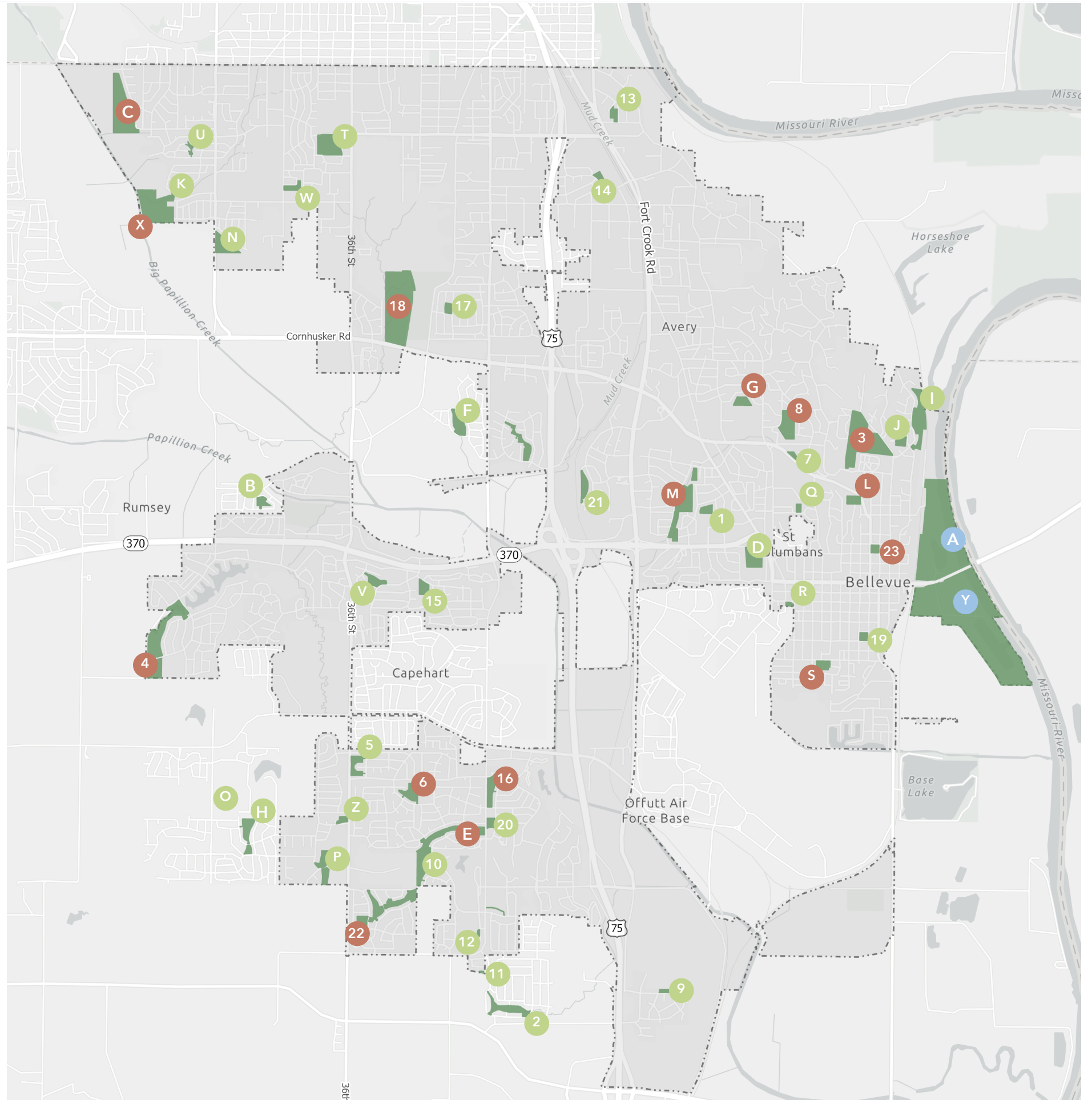

Page left intentionally blank.

# AMENITY ACCESS TODAY

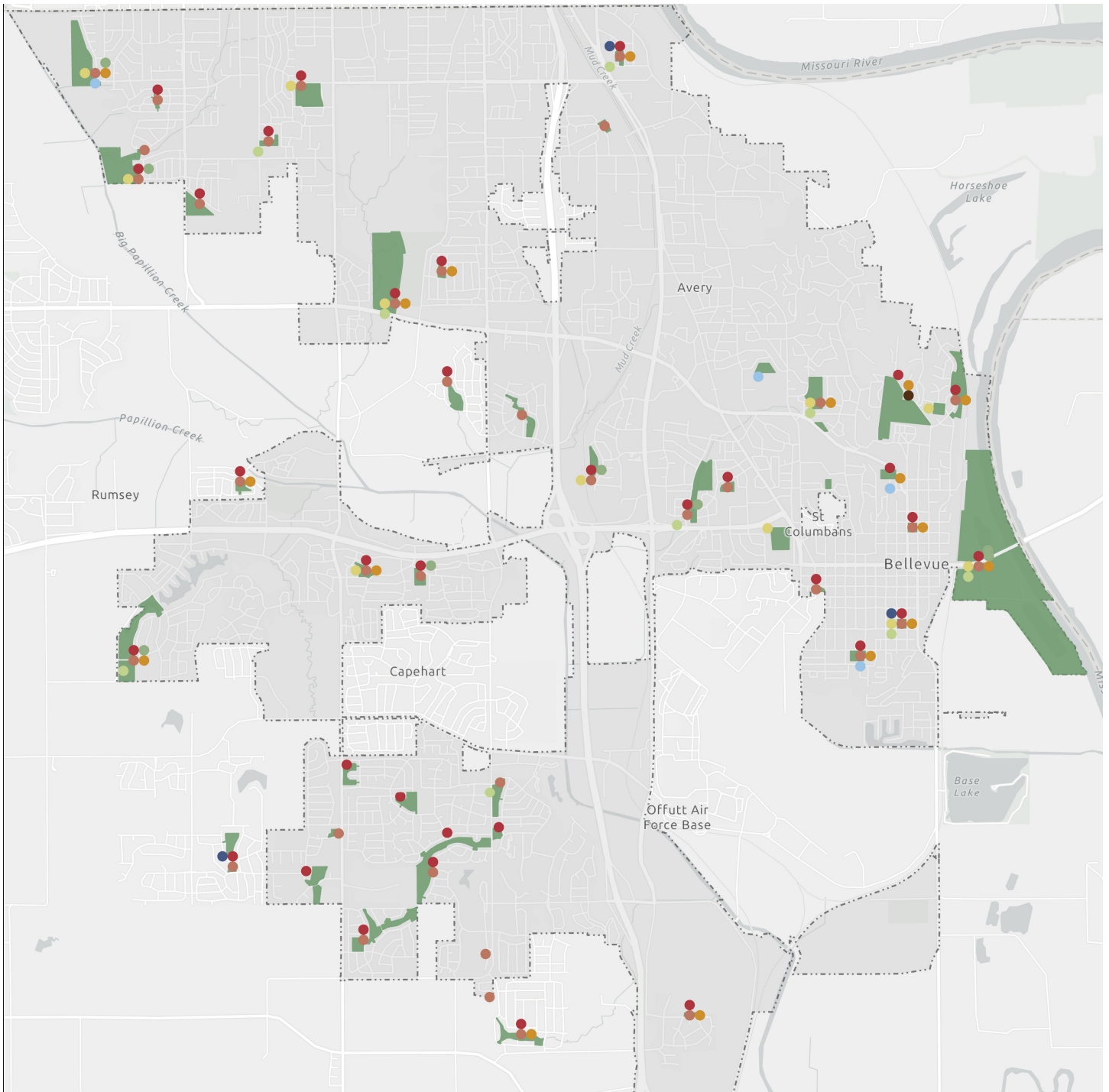

## MAP KEY

- |                |            |                         |                       |
|----------------|------------|-------------------------|-----------------------|
| Playgrounds    | Ballfield  | Pools                   | Park Land             |
| Basketball     | Tennis     | Dog Parks               | Bellevue ETJ Boundary |
| Athletic Field | Pickleball | Shelters & Picnic Areas |                       |

# PARKS BY ZONE

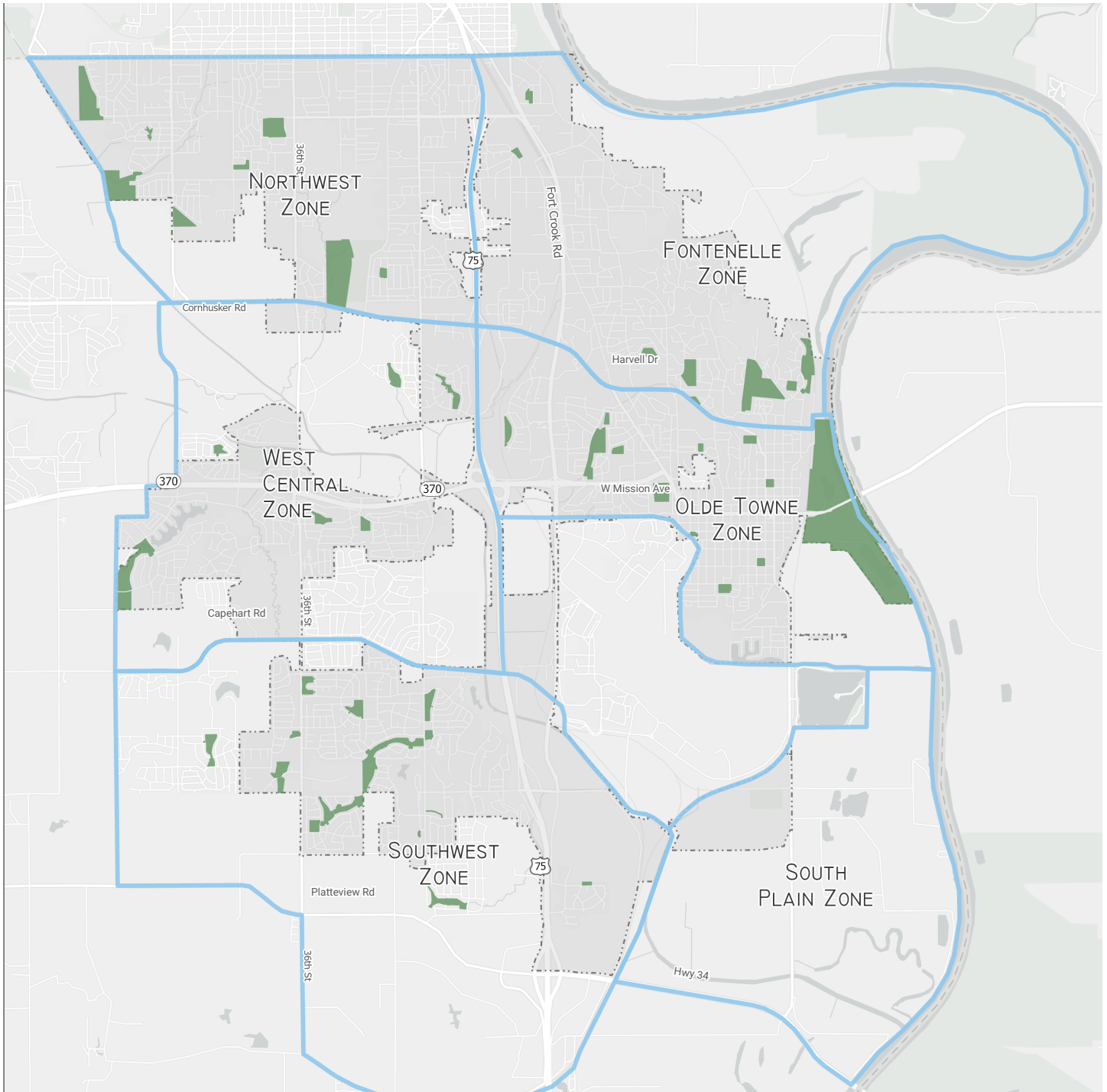

## ZONE BOUNDARIES

Zones were determined by major infrastructure barriers present in Bellevue, which limit pedestrian and bicycle access. Because vehicle access is largely unlimited throughout Bellevue, access zones - in which a person can reasonably reach park land on foot or by bicycle - exist in the spaces between roadway corridors.

Additional zone boundaries are created by the AICUZ and Offutt Air Force Base, as well as floodplain and drainage corridors, which limit development types and expected growth patterns. The West Central Zone, Southwest Zone, and South Plain Zone are most impacted by these additional constraints.

# PARKS BY ZONE

## NORTHWEST ZONE

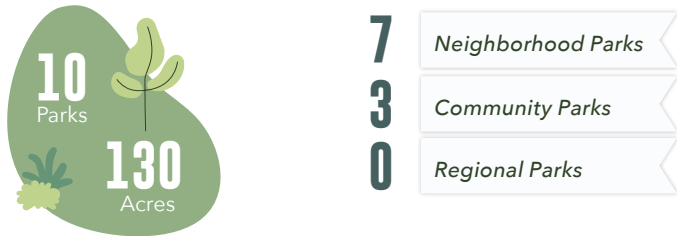

- 9** Playgrounds
- 6** Trails
- 11** Sport Courts & Fields
- 1** Frisbee Golf
- 1** Pools
- 1** Splash Pads
- 0** Dog Parks
- 10** Shelters + Picnic Areas

## FONTENELLE ZONE



- 5** Playgrounds
- 2** Trails
- 9** Sport Courts & Fields
- 0** Frisbee Golf
- 1** Pools
- 0** Splash Pads
- 1** Dog Parks
- 4** Shelters + Picnic Areas

## WEST CENTRAL ZONE



- 6** Playgrounds
- 6** Trails
- 7** Sport Courts & Fields
- 0** Frisbee Golf
- 0** Pools
- 0** Splash Pads
- 0** Dog Parks
- 7** Shelters + Picnic Areas

## OLDE TOWNE ZONE



- 9** Playgrounds
- 5** Trails
- 18** Sport Courts & Fields
- 0** Frisbee Golf
- 2** Pools
- 1** Splash Pads
- 0** Dog Parks
- 16** Shelters + Picnic Areas

## SOUTHWEST ZONE

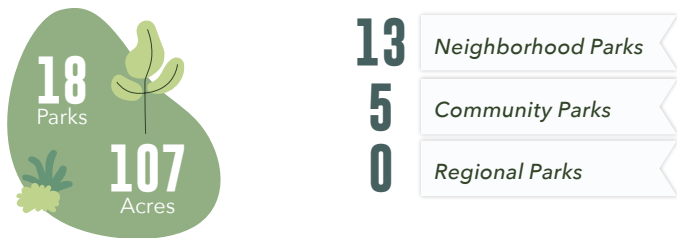

- 8** Playgrounds
- 7** Trails
- 4** Sport Courts & Fields
- 0** Frisbee Golf
- 0** Pools
- 1** Splash Pads
- 0** Dog Parks
- 12** Shelters + Picnic Areas

## SOUTH PLAIN ZONE

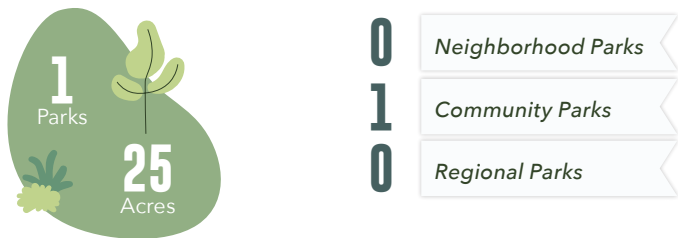

- 0** Playgrounds
- 1** Trails
- 0** Sport Courts & Fields
- 0** Frisbee Golf
- 0** Pools
- 0** Splash Pads
- 0** Dog Parks
- 0** Shelters + Picnic Areas

# EXISTING SYSTEM

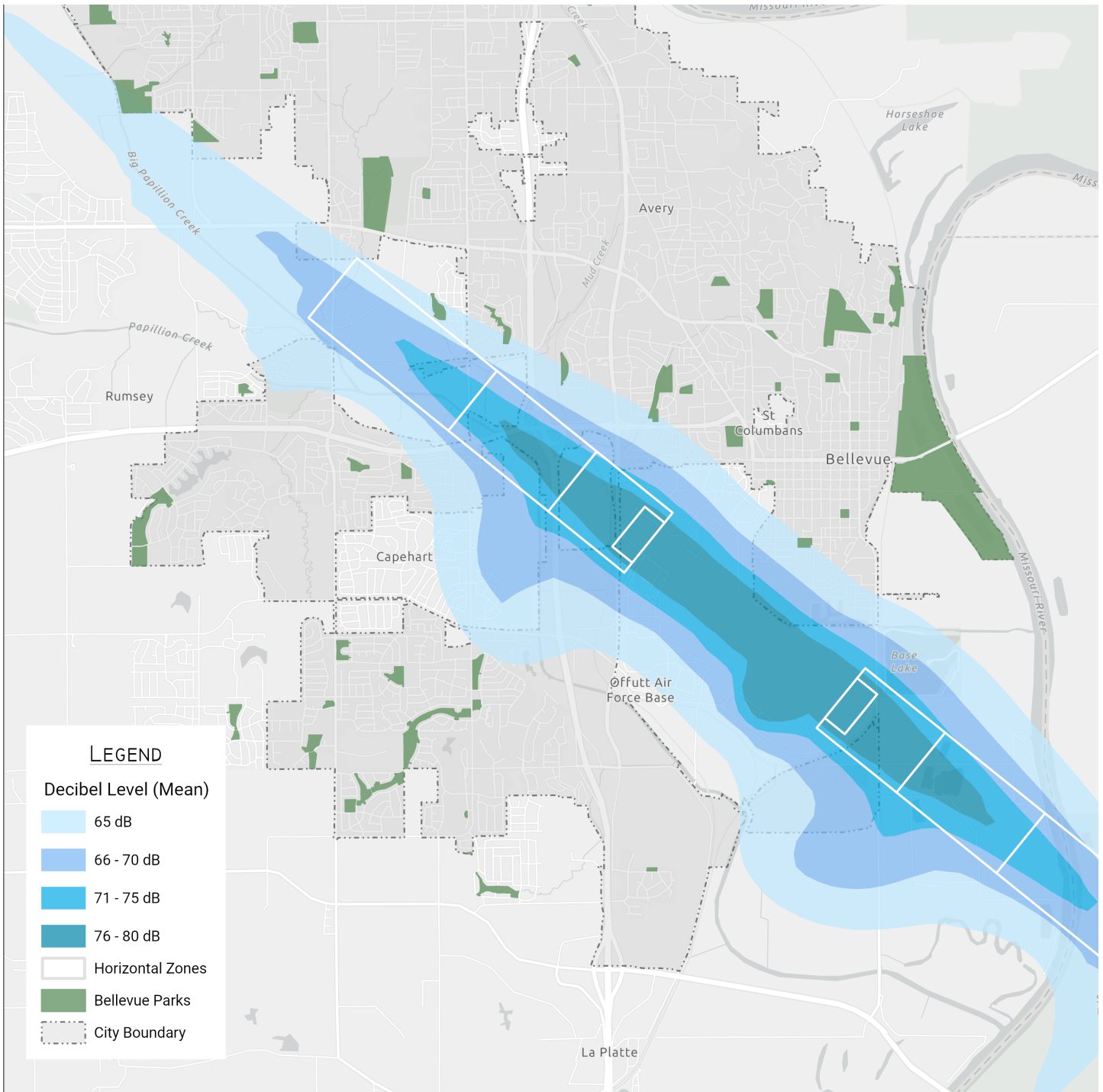

## AICUZ + OFFUTT AIR FORCE BASE

Offutt Air Force Base is an integral part of Bellevue. Covering 260 acres and employing 10,000 military and civilian staff, its presence impacts transportation circulation, development, and community makeup. In addition, the AICUZ (Air Installation Compatible Use Zone) bisects Bellevue with undevelopable land, on which residence, business, and gathering are not permitted for the safety of civilians.

Utilizing the AICUZ zone with amenity choices that are accepted under the AICUZ agreement will be key in the creation of a uniform and accessible greenway and park system.

# EXISTING SYSTEM

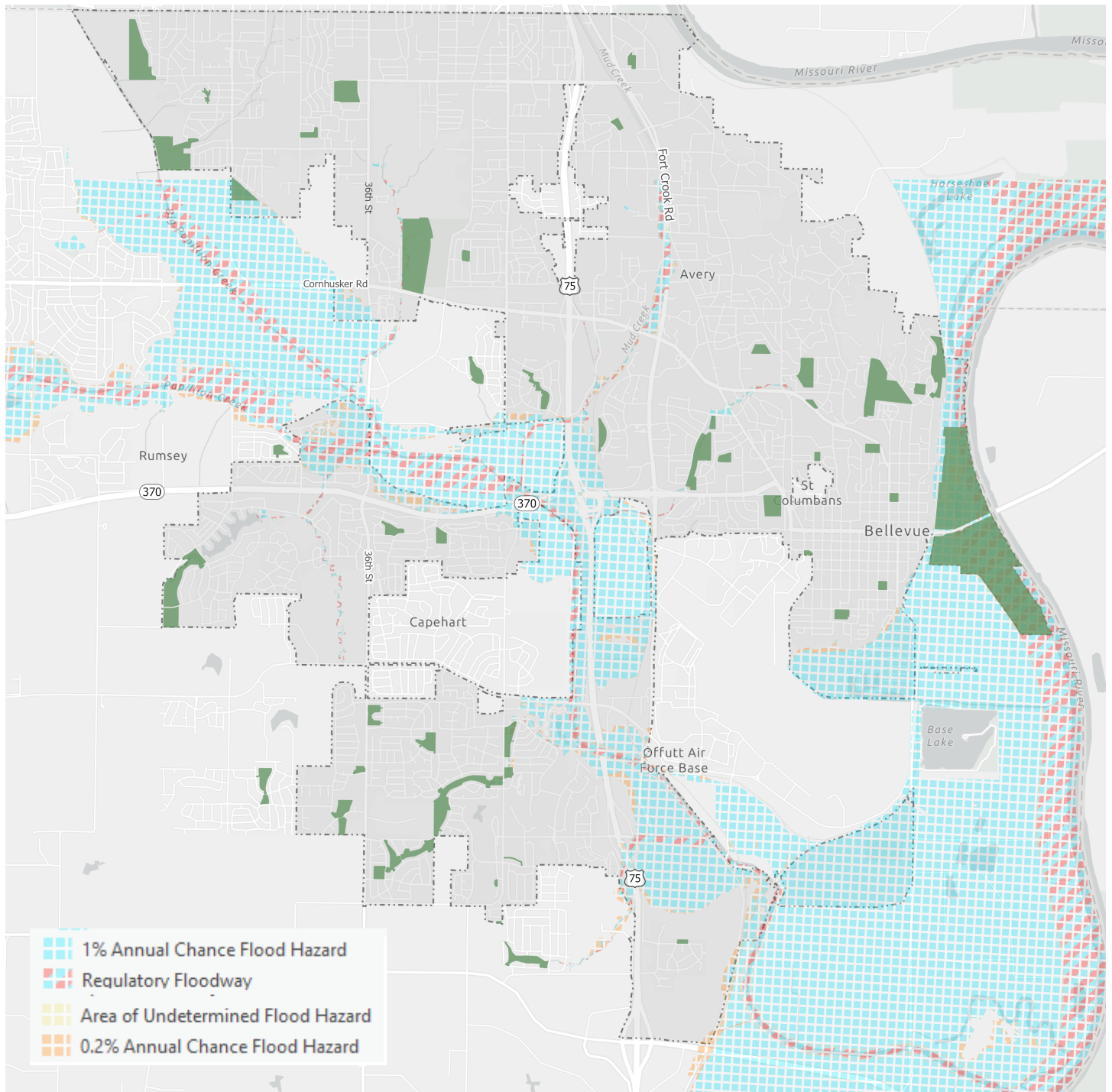

## FLOODPLAIN + DRAINAGEWAYS

Located in the Missouri River floodplain, Bellevue's growth is constrained by flooding. Much of southeast Bellevue is located in flood zones with a 1%-2% Annual Chance Flood Hazard. In addition, steep topography creates drainageways which branch out throughout much of northwest Bellevue into the AICUZ zone.

Flood-resistant design will be paramount to trails and parks located in the floodplain.

Utilizing drainageways for natural recreation amenities and augmenting the natural areas in existing park drainageways is one way to leverage this naturally occurring resource into a unique and meaningful feature.

# EXISTING SYSTEM

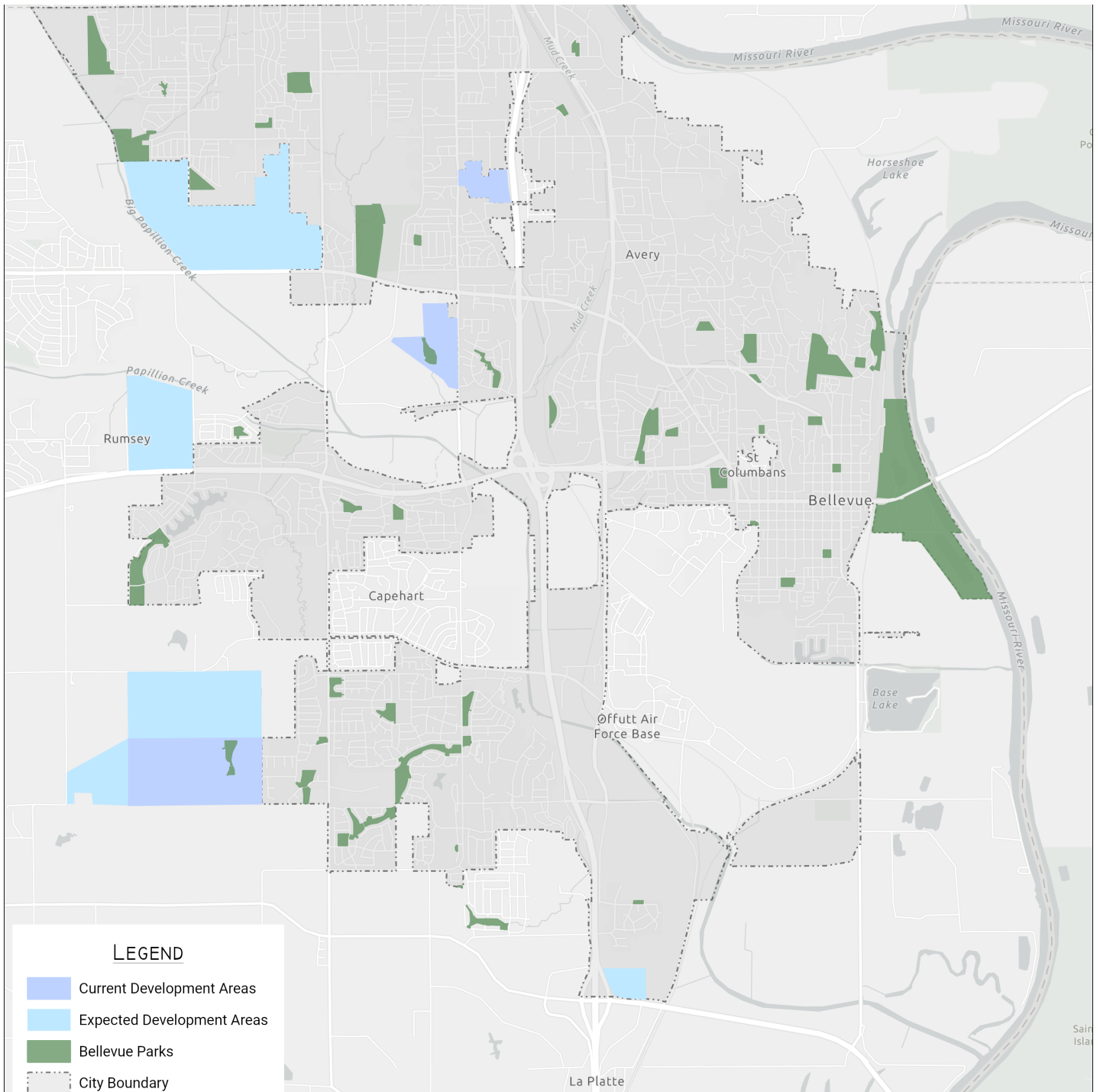

## GROWTH + DEVELOPMENT

Bellevue’s population has grown rapidly over the past several years due to SID (sanitary improvement district) annexations. However, the expected future growth rate from annexation is projected to decrease as single-family residential development slows to the pace of infrastructure improvements in Southwest Bellevue.

The area of downtown Bellevue undergoing a re-branding to become the Frontier District is expected to spur increased commercial and mixed-use development toward Bellevue’s downtown. Increased density will impact park usership in these areas and further the need for an accessible and walkable parks and trails network.

# EXISTING SYSTEM

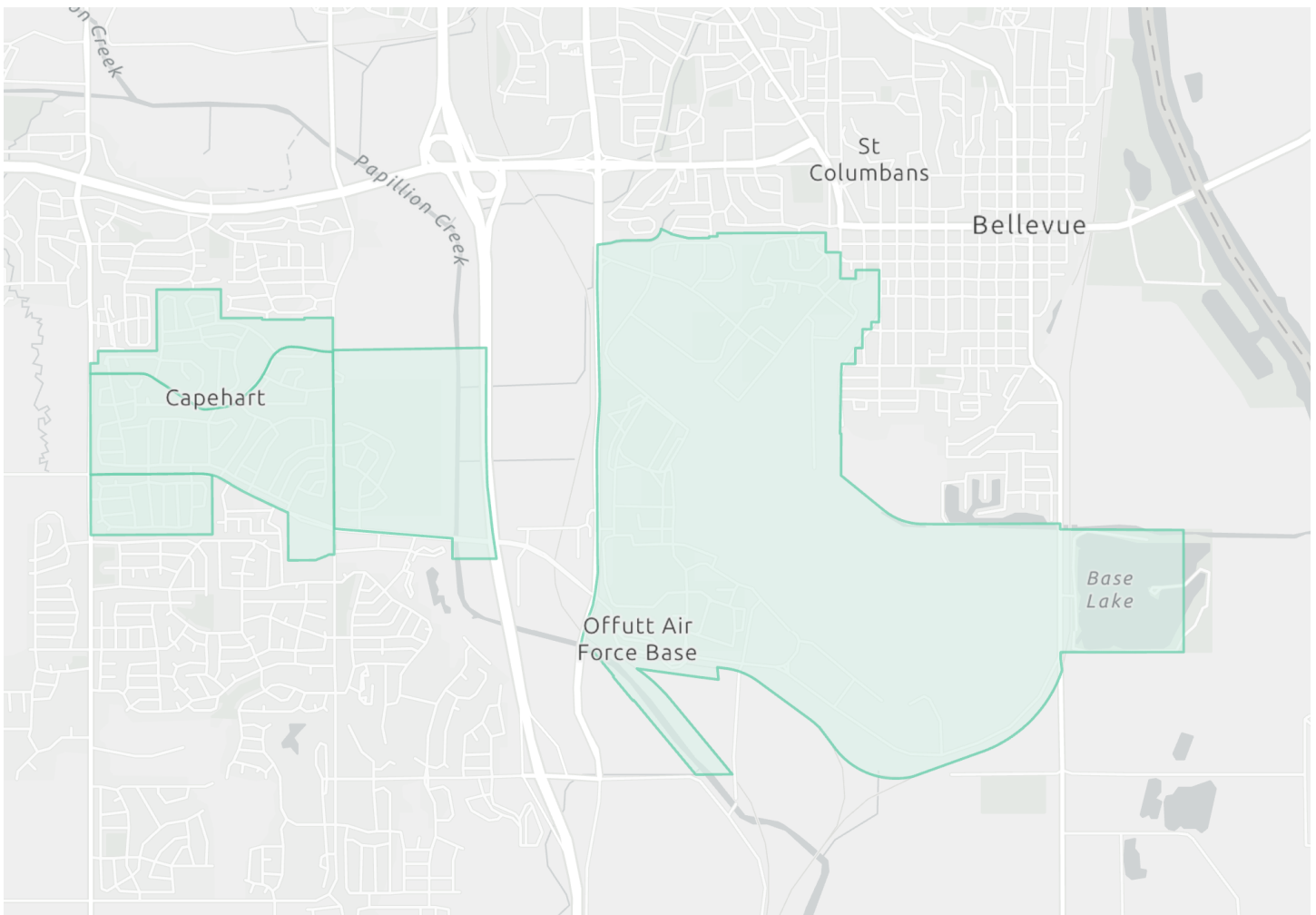

## OFFUTT + BASE HOUSING ACCESS

Offutt Air Force Base offers military members and their families access to parks and recreation facilities located on Federal land.

In addition to the Base Lake, the Rising View base housing includes trails, open green spaces, and play amenities, as well as sports fields.

# BENCHMARKING

## Sources of Benchmarking Data

Benchmarking data was developed by Ballard\*King & Associates, a recreation consulting firm specializing in recreation and sports feasibility studies, parks and/or recreation master plans, operational audits and assessments for recreation, sports and wellness facilities, and management solutions for parks and recreation departments or organizations.

Demographic information was accessed from Environmental Systems Research Institute (ESRI) who utilizes 2010 Census data and their demographers for 2021-2026 projections. At the time of this report, 2020 Census data had been collected but not yet released. In addition to demographics, ESRI also provides data on housings, recreation, and entertainment spending and adult participation in activities.

This report also uses information produced by the National Sporting Goods Association (NSGA) to overlay onto the demographic profile to determine potential participation in activities.

## Primary Service Area

Demographic data is relevant to the Primary Service Area - Bellevue, NE. Primary Service Areas are defined as the distance people will travel on a regular basis (a minimum of once a week) to utilize recreation facilities. Use by individuals outside of this area will be much more limited and will focus more on special activities or events.

Service areas can expand or contract based upon a facility's proximity to major thoroughfares. Other factors impacting the use as it relates to driving distance are the presence of alternative service providers in the service area. Alternative service providers can influence participation, membership, daily admissions and the associated penetration rates for programs and services.

## BELLEVUE

**65,650**

Population (2020)

**21,000**

Households

**2.56**

Average Size Household

**\$78,887**

Median Household Income

**1.01%**

2021-2026 Population Annual Growth Rate

Population by Age:

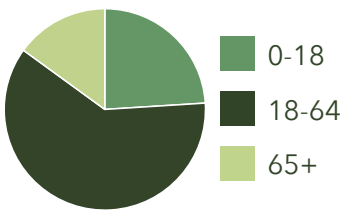

Population by Race:

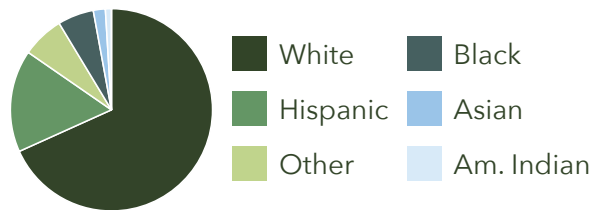

**71%** Of residents live within a 10 min. walk of a park

**720** Total park acres



**\$2,100,000**

2023 Parks & Recreation budget

**9** 2022 FTEs

**40** 2022 PTEs

# BENCHMARKING

## STATE + NATIONAL COMPARISONS



**2.47**

Average Size Household

**\$68,890**

Median Household Income

Population by Age:

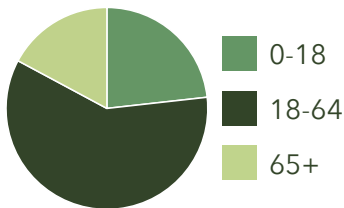

**.55%**

2021-2026 Population Annual Growth Rate

Population by Race:

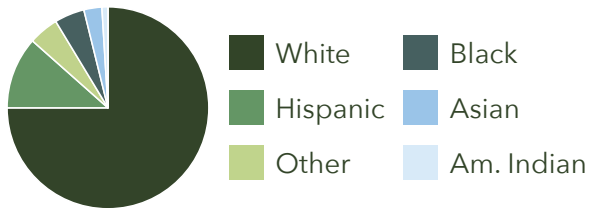

**2.55**

Average Size Household

**\$72,414**

Median Household Income

Population by Age:

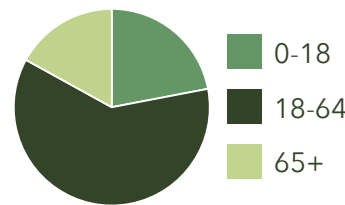

**.57%**

2021-2026 Population Annual Growth Rate

Population by Race:



**66%** of residents live within a 10 min. walk of a park

**9.9** avg. park acres per 1,000 people



## HOUSEHOLD SPENDING

It is somewhat uncommon to see a median household income that is greater than the national number, while less is being spent on housing. It also points to the fact that compared to a National level of the dollars available, the money being spent in the City of Bellevue is less.

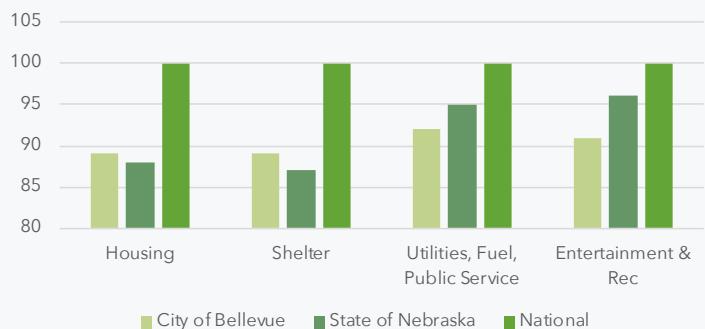

# BENCHMARKING

## Market Assessment Summary

To determine the likely usership of parks and recreation programs and amenities, an assessment of Bellevue’s demographic makeup for key indicators was performed.

### Population

The City of Bellevue has a significant population that will support parks and recreation facilities.

### Median Age

The median age is lower than the state and national levels. This points to the presence of families with younger children, who are significant users of indoor and outdoor parks and recreation facilities. The adjacency of the Air Force base can also have a similar impact on median age.

### Median Household Income

Bellevue’s median household income is greater than the state and the national numbers. It is unique to have a median household income that is greater than those figures, but still have a lower rate of spending on housing and recreation.

There is a great deal of consistency with the median household income, household budget expenditures and recreation spending potential. Specific to recreation and entertainment spending, it must be noted that these dollars are already being spent.

### Race & Ethnicity

Within the City of Bellevue there is a significant (17.7%) Hispanic population. The National Sporting Goods Association (NSGA) does track participation of Hispanic population and it can impact rates of participation.

## TAPESTRY SEGMENTS

Tapestry segmentation represents the 4th generation of market segmentation systems that began 30 years ago. This system classifies U.S. neighborhoods into 65 unique market segments.

Neighborhoods are sorted by more than 60 attributes including income, employment, home value, housing types, education, household composition, age, and other key determinates of consumer behavior.

The top 5 Tapestry segments in the Primary Service Area account for 65.4% of the Town’s population. In 4 of the 5 top segments the rate of participation in entertainment and recreation is greater than the national number.

The market potential index for adult participation points to a moderately active and engaged community.

Bellevue’s top five tapestry segments are:

- + Rustbelt Traditions
- + Bright Young Professionals
- + Home Improvement
- + Soccer Moms
- + Comfortable Empty Nesters

Primary Service Area Tapestry Segment Entertainment Spending

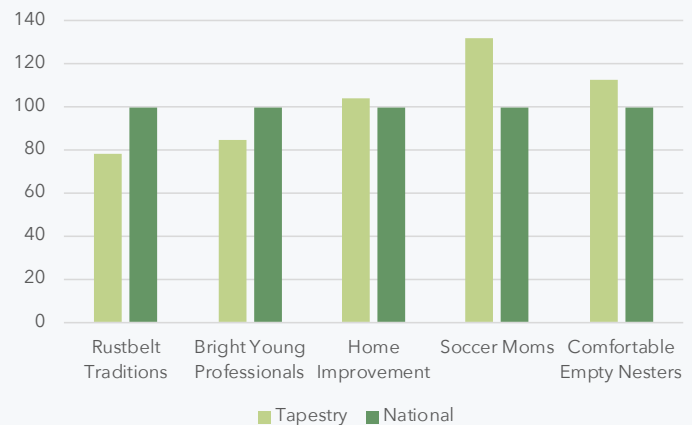

# BENCHMARKING

## MARKET POTENTIAL INDEX FOR ADULT PARTICIPATION

The following information illustrates participation rates for adults in outdoor activities. Of the 18 activities identified, 7 have a rate of participation higher than that of the national number (100) - Baseball, Basketball, Football, Swimming, Volleyball, Walking for Exercise, and Weightlifting. This points to a moderately active community.

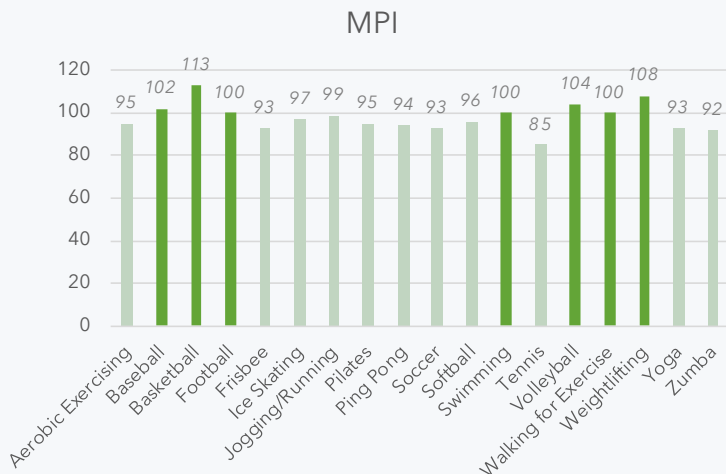

## PARTICIPATION

On an annual basis, the National Sporting Goods Association (NSGA) conducts an in-depth study and survey of how Americans spend their leisure time. The information contained in this report utilizes the NSGA's most recent survey, collected in 2019 and issued in June of 2020.

Participation percentage is determined by combining & averaging the national average and participation percentages of the service area based on age distribution, median income, region, and National number.

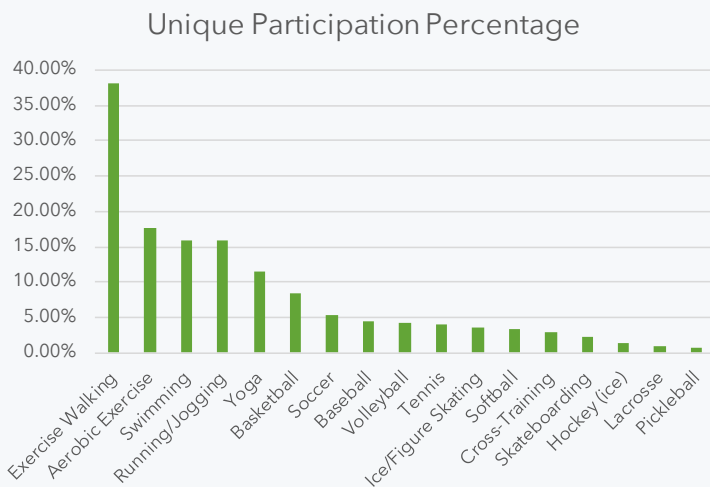

## ANTICIPATED PARTICIPATION NUMBER

Utilizing the average percentage from above plus the 2010 census information and census estimates for 2021 and 2026 (over age 7) the following comparisons are available.

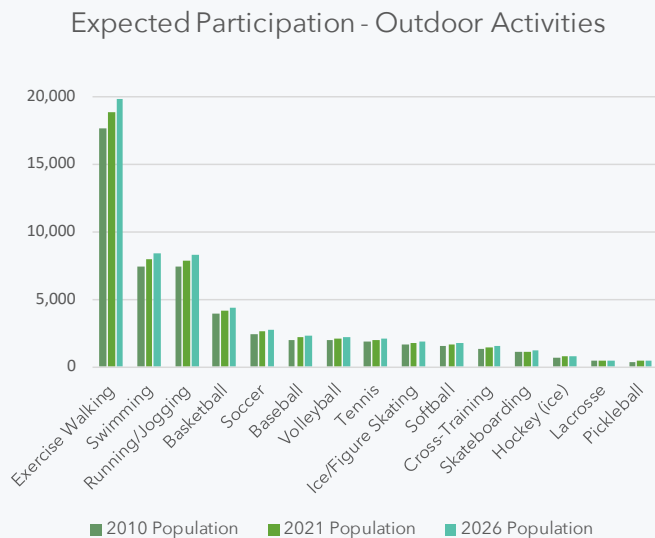

# BENCHMARKING

## NRPA Park System Resources

The National Parks and Recreation Association collects data regarding park system resources and efficacy. The below information is based on the 2022 NRPA Agency Performance Review.

### STAFFING

A typical Parks and Recreation Agency includes at least 41 full-time equivalents (FTEs), with a mix of full-time and part-time staff members.

Staff size expands rapidly as the agency's service area expands: agencies serving a population of 20,000 or fewer have a median of 10 FTEs on staff, while agencies serving areas with a population of 50,000-99,999 have a median 60.2 FTEs. Areas with populations of 250,000 or more have a median 289.7 FTE staff.

#### Additional staff size correlations

- + Number of parks maintained: systems with <10 parks = median 12.9 FTEs; >50 = median 221.2 FTEs
- + Operating expenditures: <\$500k = median 3.7 FTEs; >\$10 million = median 201 FTEs
- + Population served: <500 / sq. mile = 17.5 FTEs; >2,500 / sq. mile = 79.1 FTEs

### RESOURCE ALLOCATION

Operations and maintenance are the primary work responsibility for park and recreation professionals. But there are other areas where staff devote their energies. On average, an agency's full-time staff dedicate their time to the following general activities:

- Operations / Maintenance: 45%
- Programming: 31%
- Administration: 18%
- Capital Development: 3%
- Other: 3%

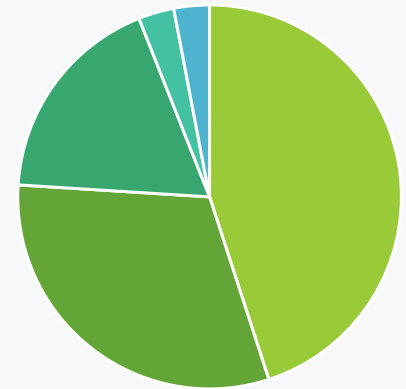

### BUDGET

The typical park and recreation agency has annual operating expenses of \$81.19 per capita. The City of Bellevue spends \$30.89 per capita.

#### Budget Expenditure Categories

- + Personnel: 54%, includes salaries, wages, and benefits for personnel and contracted individuals
- + Operations: 38%, funds agency operations, including operational support for force-accounted employees
- + Capital funds: 5%, repays operating budget, enterprise funds, transfers, and capital debt service.
- + Other: 3%

Budget per Capita for Agencies Serving Populations 50,000-99,999

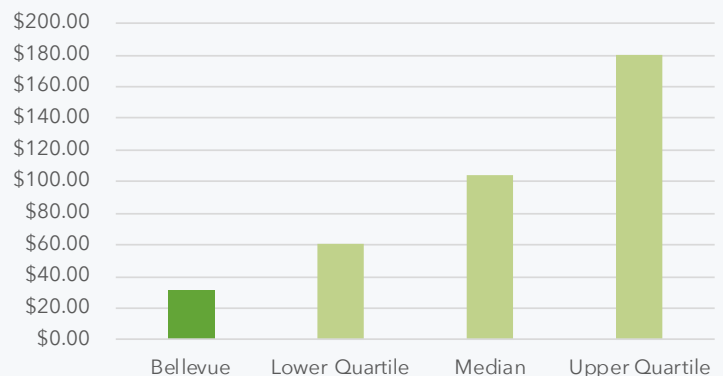

# BENCHMARKING

## Budget (continued)

Funding sources for park and recreation operations vary greatly by agency, but support from the local jurisdiction general fund tax base is common.

The second-largest source of revenue for most agencies is earned/generated revenues, accounting for an average of 24 percent of operating expenditures.

Many agencies have access to special, dedicated taxes that cover a part of their budgets, while others obtain much of their funding from tax levies dedicated to park and recreation purposes approved by citizen referenda.

The typical park and recreation agency generates \$1 million in non-tax revenues on an annual basis, although this amount can vary greatly based on agency size, services and facilities offered by the agency and the mandate from agency leadership and policymakers.

## GENERAL FUND SUPPORT

On average, park and recreation agencies derive **three-fifths** of their operating expenditures from general fund tax support, although the percentage of funding from general fund tax support tends to be lower at agencies with larger operating budgets.

## OPERATING BUDGETS

Agencies with annual operating budgets under \$500,000 typically derive \$47,038 in non-tax revenues, while those with annual budgets greater than \$10 million generate a median of nearly \$6 million from non-tax revenue sources. The typical park and recreation agency generates \$20.93 in revenue annually for each resident in the jurisdiction it serves.

## DENSITY

Agencies in less densely populated areas generate less revenue than areas with greater population density. Agencies in jurisdictions with fewer than 500 people/sq. mile realize a median \$7.92 in annual revenue per capita compared to a median of \$26.68 for agencies serving a jurisdiction with more than 2,500 people per square mile.

## POPULATION SIZE

Small- & medium-sized agencies generate more revenue on a per capita basis than large ones. Agencies serving jurisdictions with less than 20,000 people generate \$27.00 in per capita revenue per resident – nearly matching agencies serving populations between 50,000 and 99,999, with a median of \$25.34 in annual per capita revenue.

In comparison, agencies serving populations over 250,000 generate \$7.41 per capita in revenue, with the amount declining to \$6.04 in jurisdictions of greater than half a million residents.

All municipal agencies search for alternative funding sources to meet the demands placed on them for capital improvements/facilities, programs, services, maintenance and operations. The City of Bellevue is certainly no exception, thus the need to identify as many sources as possible.

# BENCHMARKING

## PEER CITY

### Shawnee, KS

**67,975** Population (2020)

**26,009** Households  
**.44%** 2021-2026 Pop. Annual Growth Rate

**2.6** Avg. Household Size  
**\$98,242** Median Household Income

Population by Age:

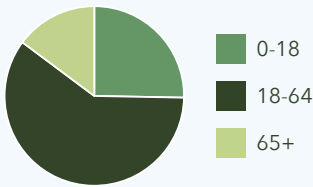

Population by Race/Ethnicity:

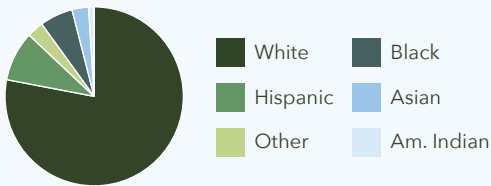

**55.7%** Of residents live within a 10 min. walk of a park  
**1,010** Total park acres

**\$9,629,775**

2023 Parks & Recreation budget

**22** 2022 FTEs  
**28** 2022 PTEs

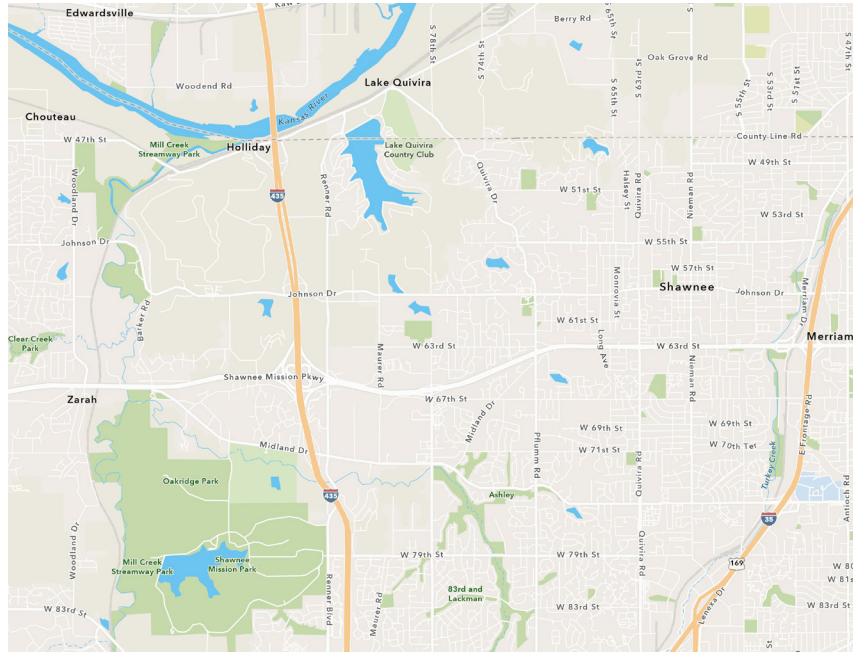

### System Overview

Shawnee, Kansas is a city in Johnson County, Kansas - part of the greater Kansas City Metropolitan Area. Similar to Bellevue, Shawnee’s relationship to a larger urban area, large natural park area, riverfront access, and divisive highway and interstate barriers impact park access and investment across the city.

Major attractions include role bolle, skate parks, and Pioneer Crossing Park. Shawnee employs a full time Adaptive Recreation Coordinator to provide special programming and accommodations in parks.

### Success Areas

- + Easy-to-use web page with amenity and program listings, registrations & sign-ups, sponsorship information, etc.
- + Transparent park progress updates, frequent park master planning, and improved visibility of parks from collector and arterial streets

### MASTER PLAN

In 2020, the City of Shawnee updated their Parks Master Plan for their 39 parks, aquatic facilities, recreation programs, and civic centers.



# BENCHMARKING

## PEER CITY

### Lynchburg, VA

**79,337** Population (2020)

**30,487** Households **.18%** 2021-2026 Pop. Annual Growth Rate

**2.25** Avg. Household Size **\$57,056** Median Household Income

Population by Age:

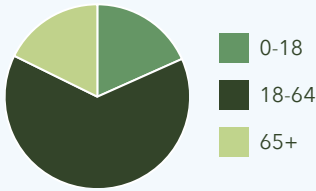

Population by Race/Ethnicity:

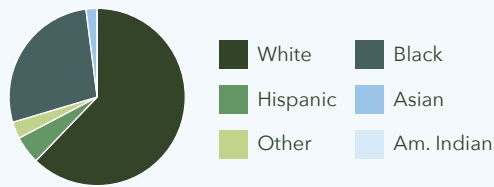

**34.9%** of residents live within a 10 min. walk of a park **927** total park acres

**\$4,522,881** 2023 Parks & Recreation budget

**37** 2022 FTEs **27.76** 2022 PTEs

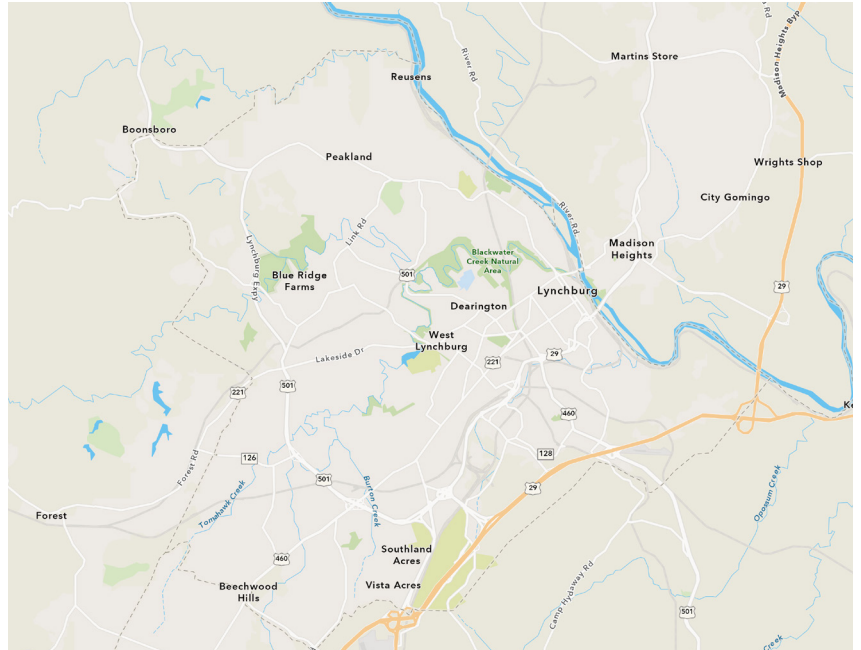

### System Overview

East of the Blue Ridge Mountains, Lynchburg, Virginia is home to a diverse population of residents. Situated on the James River and divided into distinct areas by the highway system, its 850 acres of 17 parks are a mix of small neighborhood parks to large regional parks. With Virginia’s 51 military bases and 1,514 military personnel per 100,000 people, the culture of service and patriotism is similar to Bellevue.

Lynchburg’s parks are connected through 40 miles of unique urban trail systems. Their parks feature skate parks, athletic fields and hiking trails, as well as wildlife and plant observation. Many parks offer community event space. Specialty staff include a Senior Activities Coordinator and Landscape Architects.

### Success Areas

- + Dynamic and informative dedicated website
- + Interactive My City Services GIS tool to find public resources, including parks, markets, and trails, near an address

### MASTER PLAN

The City of Lynchburg updated their Parks Master Plan in 2022, supporting their 34 parks of varying sizes, signature amenities, and levels of service.

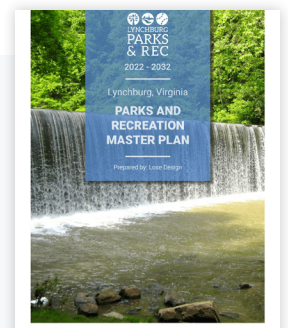



# OUR FUTURE

## IN THIS SECTION:

---

- CREATING OUR FUTURE - HOW COMMUNITY VISION FUELS ACTIONS
- GOALS, STRATEGIES, + ACTIONS
- ROLES + RESPONSIBILITIES
- PARTNERSHIPS
- COMMUNICATIONS + WAYFINDING
- CONNECTIVITY
- PARK DECOMMISSIONING
- NEW PARK ACCESS
- PARK MAINTENANCE STANDARDS
- PARK DESIGN STANDARDS
- NEW PARK AMENITIES + EXPERIENCES
- ZONE RECOMMENDATIONS

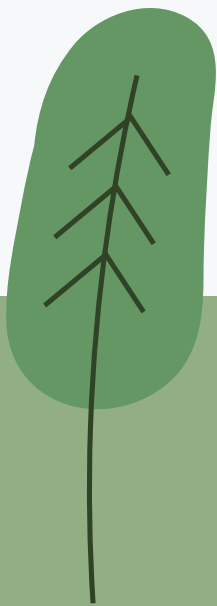

# CREATING OUR FUTURE

Where do the strategies and recommendations in this plan come from? From the first meeting of the Working Group to the final acceptance of the plan, the community's input into the direction of the parks system has been the foundation and filter for recommendations.

**PLAN GOALS** pg. 11

**PLAN PURPOSE** pg. 16

**COMMUNITY VALUES** pg. 24

**STRATEGIES** pg. 57

For the system to have a recognizable feeling of cohesion, coordination, thoughtfulness, and momentum, each recommendation supports a comprehensive approach to a successful parks and recreation system.

**Goals, Strategies, and Actions** drive all recommendations.



**RECOMMENDATION LENSES** pg. 61

**Recommendations are linked to Action Steps via Lenses. System Lenses** organize operations, communications, and land use at the System level, where actions have wide-reaching impacts and affect the cohesion of the system. **Park Lenses** organize recommendations for communications, operations, and land use decisions at the park level.

**SYSTEM LENSES**

- ROLES + PARTNERSHIPS
- COMMUNICATION + WAYFINDING
- CONNECTIVITY
- EQUITY
- MAINTENANCE + DESIGN

**PARK + ZONE LENSES**

- PARK LAYOUT PLANNING
- SUSTAINABILITY
- AMENITIES
- ACCESS + MOBILITY

# SYSTEM-WIDE STRATEGIES

While each strategy has its own focus, all strategies and action steps fulfill **two overarching goals**:

- 1** Create a park + open space system that is responsive to the needs and values of Bellevue residents
- 2** Provide park land, recreation facilities, and programs to meet the needs and desires of Bellevue residents

## STRATEGY 1

### Community Education + Engagement

*Fostering the relationship between parks and people, this strategy improves awareness, understanding, and engagement in park activities by Bellevue residents. It creates open lines of communication between residents and the City Parks staff, and provides central resources for learning about and improving the parks long-term.*

#### ACTION STEP 1.1

*Create a recognizable Park System Identity and brand, supported by a Parks Communication and Wayfinding program to assist in the recognition and navigation of park facilities and programming by residents and visitors.*

- + Engage a branding professional to develop a system-wide brand strategy and guidelines for wayfinding and materials
- + Using brand strategy and guidelines, engage a signage and wayfinding professional to produce updated park signage, maps, and kiosks
- + Contract with a web developer to create an updated Parks and Recreation website and perform ongoing updates, including a park maintenance request form
- + Engage a GIS professional and/or coordinate with Sarpy County GIS to create an interactive parks and recreation tool to be hosted on Bellevue.net.
- + Hire a full-time Parks and Recreation Communications Specialist or Manager to oversee day-to-day parks communications and messaging, web page and tools, and materials
- + Create a formal Parks Partnership program through which communications are distributed

#### ACTION STEP 1.2

*Include residents and stakeholders in ongoing park planning and design.*

- + Establish a Park Planning Committee at the onset of each Park Design and Master Plan. Committee members should include homeowners, renters, city staff, public health organizations and parks board members
- + Engage community-based organizations, existing community advisory councils, or establish a new council representative of the community's diversity to inform infrastructure, programming and other services provided in a park
- + Develop partnerships and support community-based organizations to activate the park, trail, or greenway through programming and other activities (community engagement, public awareness, and access enhancement activities
- + Conduct community-centered design sessions to plan park or trail improvements
- + Utilize multiple methods of engagement with community such as focus groups, community events, design charettes
- + Engage community members of all ages and backgrounds – especially community members who have historically faced barriers and limited access to parks, trails, greenways, and physical activity opportunities – about new or improved park, trail, and greenway infrastructure, program & park services needs/preferences, and preferred means of connection with community members during public engagement approaches

# SYSTEM-WIDE STRATEGIES

## ACTION STEP 1.3

*Create a formal Parks Partnership program.*

- + Develop formal agreements, guidelines, roles and responsibilities of partners and the City of Bellevue
- + Build partnerships with organizations that plan, build, or manage trails, greenways or other public spaces
- + Increase partnerships with organizations that serve communities who historically have lacked access to parks due to income level, race, or socio-economic status
- + Build partnership with Sarpy-Cass Public Health Department

## ACTION STEP 1.4

*Develop programming to meet the needs of the community.*

- + Add programming based on community interests (e.g., walking groups, birdwatching, pickleball, physical activity classes, summer, and after-school programming)
- + Promote activities so the public is aware of available opportunities
- + Host a community-wide event like a 5K fun walk/run, promote existing initiatives and campaigns like Beat the Heat, or Swanson Shootout and Mountain Bike Race Series or take part in existing events like Family Health and Fitness Expo
- + Host pop-up demonstrations of street improvements, signage, lighting infrastructure, and other access enhancements that would increase safe park access and usage
- + Ensure staff and volunteers are representative of the target population and programming is inclusive and adaptive

## STRATEGY 2

### Land Use

*Land is a resource for Bellevue's parks system, and using it effectively is vital to the connectedness of the system and the purpose of each individual park. This strategy enables the City of Bellevue to align parkland and green spaces with a vision for a more connected, more beautiful, and more sustainable Parks System.*

## ACTION STEP 2.1

*Encourage development that is compatible with the natural and built environment and protects environmentally sensitive wetlands, streams, woodlands, and critical habitats.*

- + Include green infrastructure element to the Comprehensive Plan
- + Link land conservation with other Smart Growth principles such as creating a range of housing opportunities and choices, and strengthen and direct development towards existing communities.

# SYSTEM-WIDE STRATEGIES

## ACTION STEP 2.2

*Enhance the aesthetic qualities of Bellevue by establishing land use development policies and regulations that preserve and enhance the visual qualities of existing and future parks.*

- + Establish a Park Design process with roles and responsibilities defined
- + Park designs should consider sustainable priorities, safety, ADA standards, longevity and durability of equipment
- + Seating areas can include park benches, rock and landscaping feature to provide relief and rest areas
- + Plantings should include drought tolerant vegetation and water saving methods to limit excessive water usage
- + Incorporate the neighborhood theme into the park design
- + Implement and enforce design guidelines for parks and trails

## ACTION STEP 2.3

*Preserve and enhance open space, cultural landscapes, and natural resources.*

- + Design and implement zoning tools that preserve open space
- + Add language to zoning codes that allows builders to create a greater number of lots than normally allowed in exchange for dedicating additional open space
- + Cluster development zoning to require that development be placed on smaller portion of parcel

## ACTION STEP 2.4

*Through the parks system, improve the physical form and appearance of Bellevue*

- + Support tree preservation through public-private partnerships with the Tree Board

## ACTION STEP 2.5

*Provide an open space system that links parks, schools, greenbelts, natural areas, open spaces, and cultural landscapes*

- + Promote public transit to the park, trail, or greenway
- + Schedule fields for sports and other permitted programs equitably to ensure that affordable and accessible recreational opportunities are available for all
- + Expand hours of operation, add signage and wayfinding, improve crosswalks
- + Install bike storage and/or e-charging
- + Incorporate land conservation into transportation planning

# SYSTEM-WIDE STRATEGIES

## STRATEGY 3

### Operational Stewardship

*The short and long-term success of this plan depends on building systems and relationships to support it. This strategy identifies the relationships, partnerships, policies, and mechanisms for funding and supporting this plan in its implementation.*

#### ACTION STEP 3.1

*Develop Funding Mechanisms to supplement the City of Bellevue's resources*

- + Expand the use of innovative financing tools to facilitate park improvements
- + Create a Park Foundation to support the financial elements of the park system
- + Create a dedicated budget for the Parks and Recreation Department with its own sources and allocation.

#### ACTION STEP 3.2

*Develop a Capital Improvement Plan to assess fiscal requirements and future funding needs*

- + Create dedicated funding source within the Capital Improvement Plan to keep a balanced approach to investments in land, facilities, and programs
- + Evaluate new economic impact from future connected trail systems, development of new parks and amenities, and natural spaces

#### ACTION STEP 3.3

*Develop a governance structure that includes the City Council, Planning Commission, and City departments to facilitate implementation of the Parks Master Plan*

- + Create Park Plan & Design Working group when individual Park Plans commence
- + Provide regular updates between Parks Board & Planning Commission on Park Plan progress
- + Coordinate and maintain compliance with existing City plans and documents, including the Comprehensive Plan and Regional Bicycle and Pedestrian Plan

#### ACTION STEP 3.4

*Maintain all Bellevue parks and recreation facilities to a superior and sustainable condition*

- + Create a data collection program to understand usage, permits and activities of each park
- + Create a GIS database of park amenities and conditions
- + Conduct an economic impact assessment of the value of parks and recreation to the City of Bellevue

# ROLES + RESPONSIBILITIES



Departments within the City of Bellevue maintain ownership and responsibility over various parks and trails-related responsibilities. The below chart suggests how departments might work together to implement the recommendations in this plan.

- + Lead** an initiative, coordinating actions and owning and maintaining forward movement toward a park initiative or goal.
- + Support** an initiative, aligning department functions with the direction of a goal to further the success of the initiative.
- + Amplify** an initiative, using platforms and connections to support an initiative’s success and providing constructive feedback.

ROLE / RESPONSIBILITY	DEPARTMENTS / ENTITIES
Providing and managing park facilities and equipment	<ul style="list-style-type: none"> <li>+ Parks and Recreation</li> <li>+ Public Works</li> </ul>
Maintaining park grounds, mowing, snow removal, and landscaping	<ul style="list-style-type: none"> <li>+ Parks and Recreation</li> <li>+ Public Works</li> </ul>
Ensuring safety and security in parks	<ul style="list-style-type: none"> <li>+ City of Bellevue</li> <li>+ Bellevue Police Department</li> <li>+ Home-Owners Associations</li> <li>+ Public Works</li> <li>+ Parks and Recreation</li> </ul>
Planning and organizing park events and activities; coordinating with community partners	<ul style="list-style-type: none"> <li>+ Parks and Recreation</li> <li>+ Planning</li> </ul>
Providing trash and waste removal services	<ul style="list-style-type: none"> <li>+ Parks and Recreation</li> </ul>
Ensuring park accessibility for all, utilizing ADA design recommendations and maintaining compliance	<ul style="list-style-type: none"> <li>+ Public Works</li> <li>+ Planning</li> </ul>
Implementing and enforcing design guidelines for park design in new development	<ul style="list-style-type: none"> <li>+ Planning</li> <li>+ Public Works</li> </ul>
Implementing and enforcing trail connectivity requirements for new development	<ul style="list-style-type: none"> <li>+ Planning</li> </ul>
Preserving, enhance and protecting natural resources and wildlife; coordinating with community partners	<ul style="list-style-type: none"> <li>+ Planning</li> </ul>
Implementing park rules and regulations	<ul style="list-style-type: none"> <li>+ Parks and Recreation</li> <li>+ Public Works</li> </ul>
Funding park maintenance and improvement projects; coordinating and soliciting funding partnerships from community and philanthropic organizations	<ul style="list-style-type: none"> <li>+ City of Bellevue</li> <li>+ Nebraska State Parks and Recreation</li> <li>+ Grow Sarpy County</li> </ul>
Collaborating with community organizations for park initiatives	<ul style="list-style-type: none"> <li>+ City of Bellevue Communications</li> <li>+ Planning</li> <li>+ Parks and Recreation</li> </ul>
Distribution of communications regarding parks and recreation amenities, facilities, and programming	<ul style="list-style-type: none"> <li>+ Parks and Recreation</li> </ul>

# PARTNERSHIPS



Partnerships between the City of Bellevue and community organizations, public agencies, and institutions are powerful tools to enact the actions outlined in this plan. Partnerships with individuals, organizations, local businesses and other agencies help connect local enthusiasm and resources with opportunities to make an impact.

Overall, partnerships create community ownership of the parks through shared investment, helping everyone see their role in the stewardship of a successful and resilient park system.

## Partnerships Recommendations

- + Form partnerships with local businesses to provide funding for park upkeep and maintenance.
- + Develop public-private partnerships with local universities to provide programming and activities for park users.
- + Work with local community groups to create volunteer opportunities to help maintain and beautify the parks.
- + Partner with nonprofit organizations to provide educational programming and activities.
- + Collaborate with local city agencies to ensure proper park safety measures are in place.
- + Establish relationships with local restaurants and food vendors to provide healthy and affordable food options within the parks.
- + Develop public-private partnerships with local arts organizations to provide cultural programming and activities.
- + Partner with local health organizations to provide fitness classes, sports leagues, and other physical activities within the parks.
- + Reach out to local foundations and sponsors to provide financial support for park projects

## Current / Potential Community Partners

- + THOR (Trails Have Our Respect) *Currently a partner at Swanson Park and Jewell Park*
- + Bellevue Parks Board
- + Bellevue Tree Board
- + Sarpy-Cass County Health Department
- + Non-profit Association of the Midlands
- + The Wellbeing Partners
- + Bellevue Chamber of Commerce
- + Bellevue Community Foundation
- + Greater Omaha YMCA
- + Fontenelle Forest
- + Sierra Club
- + Bike Walk Nebraska
- + Papio-Missouri Natural Resource District
- + Bellevue University
- + Bellevue Public Schools
- + Omaha Public Schools
- + Papillion-La Vista Public Schools
- + Local faith communities
- + Grow Sarpy County
- + Green Bellevue

# COMMUNICATIONS + WAYFINDING



From signage and wayfinding to online services to adequate resources to manage communications, these recommendations will allow Bellevue to not only communicate with residents, but differentiate itself with a unique and memorable visual identity.

## Wayfinding, Signage, and Inventory Recommendations

Complete a phased overhaul of Parks and Recreation communications, wayfinding, and branding.

- + Phase I: Update current platforms (website, GIS, social media platforms, print materials) with correct and updated park information (names, locations, amenities)
- + Phase II: Hire a consultant to complete updated assets for use by the Parks and Recreation System (signage, print materials, artwork & logos, fonts & typefaces, website/digital materials)
- + Phase III: Hire a consultant to create an updated web presence for the Parks & Recreation department, as well as an interactive Parks and Recreation application/online resource

## Website + Park Services Tool

An updated and dedicated Parks and Recreation website or web page on Bellevue.net is required to effectively communicate park amenities and manage reservations, registrations, and events.

### PEER CITY: LYNCHBURG, VA PARKS WEBSITE & CITY SERVICES GIS TOOL

The website is well-developed, with clear menus, pages, working links, and engaging colors and images. The identity of the parks department is clear through the consistent branding.

There are multiple opportunities throughout the site to contact the parks department, rent facilities, get information on upcoming events and programs, and learn more about each park and upcoming plans.

The ArcGIS CityServices tool indicates not only zoning, allowable uses, and information about a parcel, but indicates the closest parks and recreation opportunities to an entered address.

This tool has many applications beyond helping Bellevue residents find the closest parks and trails with the amenities they are looking for, and would be a useful tool across Public Works and Planning functions.

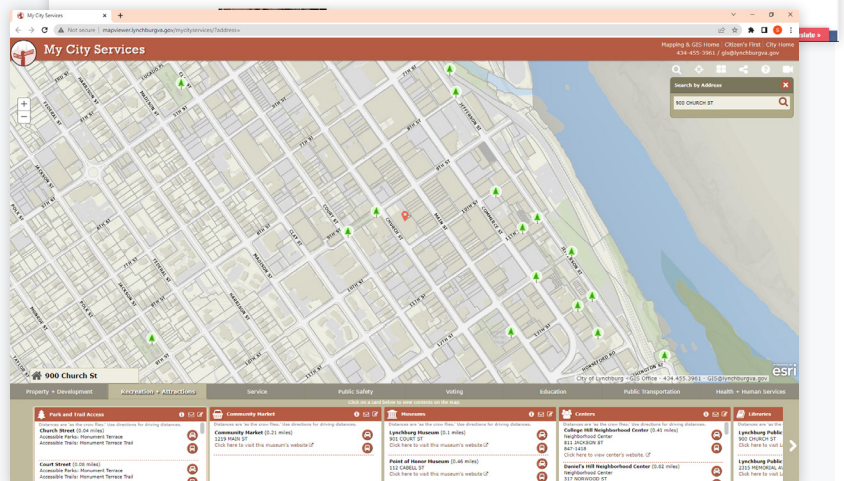
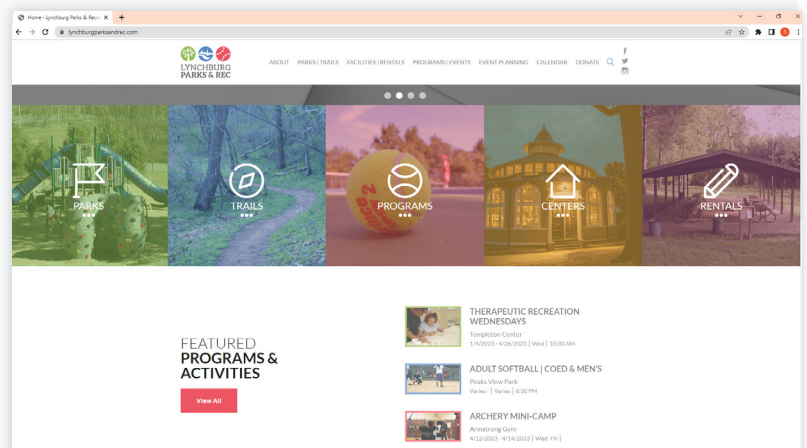

# COMMUNICATIONS + WAYFINDING

Updates to the design of park wayfinding should occur as a system-wide activity, not on a park-by-park basis, and should be consistent with updates to the Park System's online presence. The addition of signage to a park when signage already exists may be completed for individual parks.

## Entrance Signs (Primary and Secondary)

Entrance signs should be large and prominently located at the entrance to the park where they can be seen from roadways, sidewalks, and trails. If a park entrance is somewhat secluded, the sign should be placed in clear view outside the entrance and direct the user in the direction of the park entrance. Main entrance signs can indicate the types of amenities offered at the park using symbology.



## In-Park Wayfinding, Trail Wayfinding

In larger parks, linear parks, heavily wooded parks, and on trails, wayfinding indicating the distance of trails, directions of entrances and exits, and the locations of amenities help users find their way. This wayfinding is especially recommended for Park Corridors. Simple signposts and trail markers are also recommended.

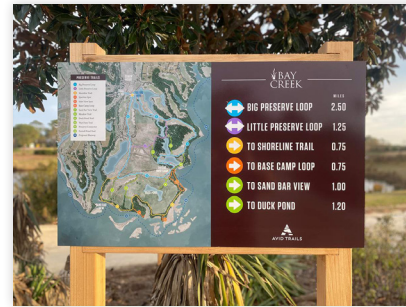

## Educational and Historical Signage

A key part of Bellevue's unique park identity is its natural areas and historic significance. Signage that expands on the experience for users by helping them engage with the environment or learn is an enriching part of the overall park experience. Signage for these uses should have a recognizably unique look yet be standardized across parks and cohesive with other park signage.

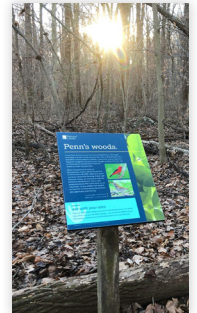

## Kiosks

Offering users the ability to pick up brochures and maps, dog waste bags, and other consumables, as well as providing a place to display changing information about programs and events, kiosks create a centralized location for park information. They are best used in centralized areas like common entrances or plazas.



## Interactive Experiential Signage

From traceable topographic or waterway maps to QR codes to signs that change as the user manipulates them, interactive signs add to the magic of the park experience for users of all ages and abilities. They can be placed along a significant route as an educational experience, at the start of a trail, or added to a kiosk for a particular park.



# COMMUNICATIONS + WAYFINDING

Communicating successfully with the public about city parks is essential to building a feeling of trust and ownership in the future of the parks system. The following guidelines relate to communications with the public regarding park activities. **Refer to Action Step 1.2 (page 105)** for guidance on how to engage the community during park improvement projects.

Develop standard messages regarding common park activities, like closure for maintenance, safe park behaviors, upcoming changes to park access, new programs, and other activities. Messages should be clear, direct, respectful, and foster a feeling of trust and positivity between the public and the City.

Distribute these messages to appropriate community partners and City departments to use in their communications and share with their audiences when needed.

Complete public engagement activities when undertaking major park improvements and master planning. These activities can include surveys, open houses, design workshops, public forums, among others. Contract with a consultant when needed or for significant park changes.

Provide information in a variety of formats and languages that ensure all residents of Bellevue are able to learn about parks and any changes which may affect them. These formats can include print materials, updates to the Parks and Recreation web page, videos posted on the Parks and Recreation website, social media posts, direct mail to affected households.

Work with local media professionals to ensure messages about the Parks System are in the news when necessary, distributing press releases for noteworthy park improvements and programs. Develop messaging ahead of time and distribute it to the relevant internal parties when possible so responses to press requests are clear, accurate, and consistent.

## TIMING PARK COMMUNICATIONS

- + When **informing** the public about a change to a park is the goal, ensure communications are distributed that any planned programs or uses can be rescheduled or moved to another location, when possible.

Two weeks prior to a change, send out communications via all channels and communicate with any individuals or organizations who have scheduled events, volunteer work, or use of facilities to reschedule or relocate reservations.

- + When the public's **input** on a change to a park is desired, communications about parks should be distributed with enough time to give the public a chance to provide their input. These communications should be part of a wider communications strategy.

Communicate the timeline of the project, the dates and timing of all the opportunities available to provide input, and how input will be used ahead of requesting input. When possible, contract with a qualified consultant to develop a strategy, schedule, and implementation plan for communications.

# EQUITY



It's essential for park access and park investment to be distributed equitably across the city so every resident has opportunity to enjoy the parks. To this point, recommendations surrounding park decommissioning, new park access areas, new park experiences, connectivity, and improvements to park design and amenities are made with equity in mind.

Each park's recommendations, found in How We Get There (starting on page 104) were evaluated through park-level "lenses", based on public input and national standards for park design: planning, sustainability, design, and access & mobility. Additionally, park amenity access has been mapped to show areas where amenities are in overabundance or lacking.

## Equitable Park Access - System

Equity in the park system ensures that regardless of location, race, age, ability, family unit, or other identifying factors, people are able to access and enjoy park amenities that are of a consistent quality and level of service as represented by the system as a whole.

- + Prioritize trail, bicycle, transit, and pedestrian improvements that increase access in "gray areas" (reference Connectivity Map, page 67.)
- + In conjunction with Ft. Crook Rd. Master Plan, implement pocket parks at transit stops and wherever streetscape improvements occur.
- + In conjunction with redevelopment in Olde Towne, implement pocket parks and green spaces.
- + In conjunction with infrastructure or roadway improvement or widening (especially in Northwest, West Central, and Southwest Bellevue) implement biking and walking trails.
- + Complete necessary traffic safety improvements to crossings and speed reduction to improve on-street biking and walking safety - especially in the Fontenelle, West Central, and Southwest Zones.

## Equitable Park Access - Parks

- + Implement highly requested amenities in all six zones (Park Improvement recommendations take this into account.)

On rare occasions, user activity and behavior has inhibited overall park access and experience for other users. It is recommended that to reduce vandalism and improve park safety:

- + Create partnership with Bellevue Police to implement Crime Prevention through Environmental Design (CPTED) principles.

# SYSTEM CONNECTIVITY



An overall connectivity strategy connects parks, schools, and other public destinations with walkable and bikeable infrastructure improvements.

Bellevue's trail system is a critical part of park access, safety, and experience.

With many trails efforts already underway, connecting existing high-use trail corridors will not only help more residents and regional visitors visit Bellevue's parks, but they will have wide-reaching benefits: reduction in air pollution, reduction in overreliance on automobiles for transportation, and more equitable access to services.

## PRIORITY TRAIL CORRIDORS

- 1 East-to-West Trail on Cornhusker Rd.
  - a Phase I: Ft. Crook Rd. to Bridge
  - b Phase II: West Papio Trail to Ft. Crook Rd.
- 2 Ft. Crook Rd. Corridor
- 3 Marv Holubar connections North and East
- 4 Northwest trail connection from Swanson Park, along Cornhusker Rd., to Faulkand Heights Park, Hastings Banner, etc.
- 5 Linear parks on Bellevue Loop Trail
- 6 Fontenelle Hills on-street facility connecting College Heights, Jewell, McCann, and Cascio
- 7 Northbound Trail from American Heroes to South Omaha
- 8 Northeast Trail from Swanson Park to South Omaha
- 9 Connection from Two Springs Park to Hyda Hills Park

## MAP KEY

- |                |                       |                 |
|----------------|-----------------------|-----------------|
| Park Land      | Bellevue ETJ Boundary | Future Trails   |
| 10-Minute Walk | 15-Minute Walk        | Existing Trails |

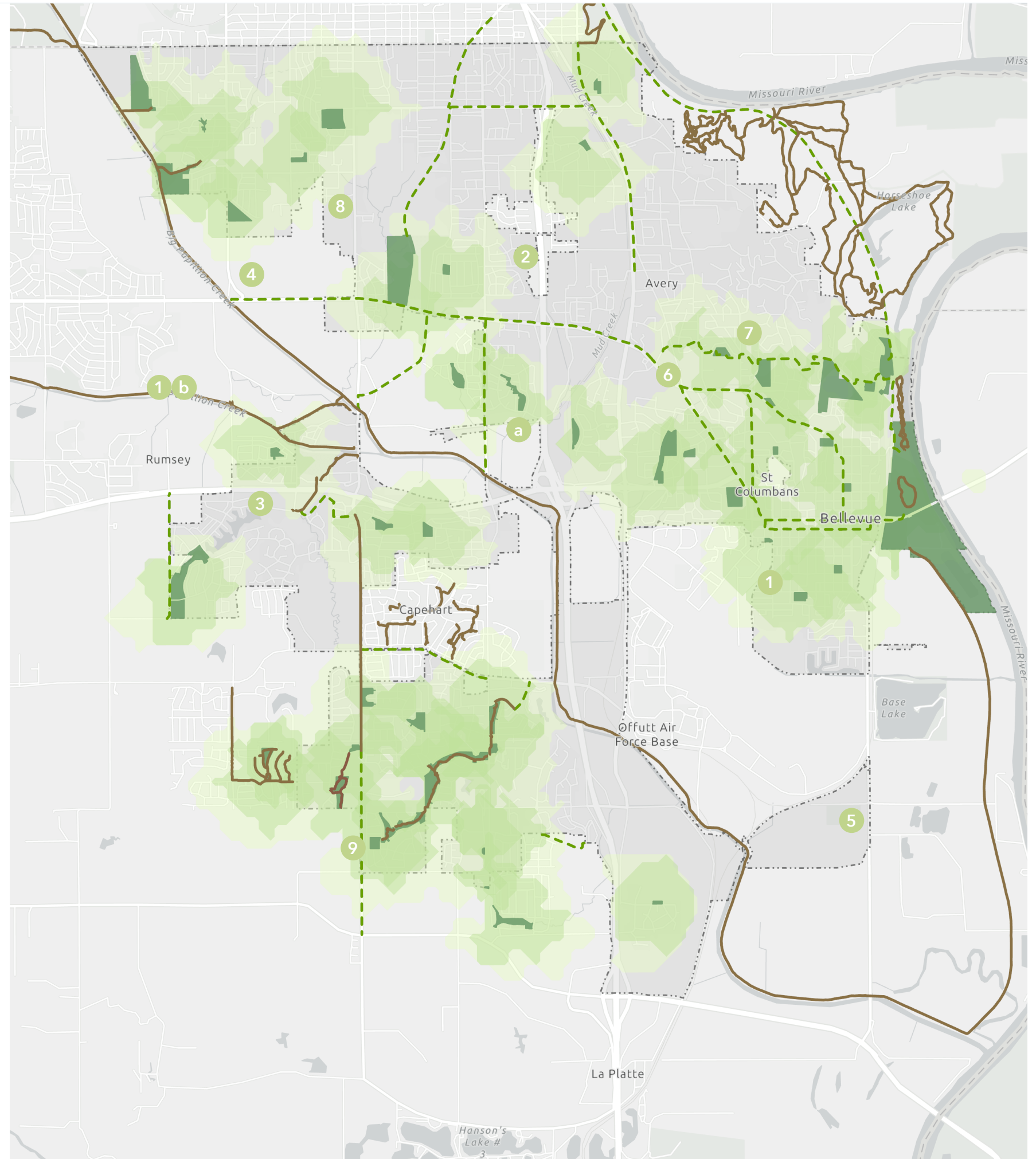

Page left intentionally blank.

# PARK DECOMMISSIONING

## Park Decommissioning

Part of a sustainable future for the parks system is a decision to graduate parks which are not serving the community at a high level to new use for the community.

Criteria for identifying parks to decommission included redundant service areas, poor visibility, poor land usage, low community use, and a higher than average level of investment required to bring the park up to an acceptable level of service.

PARK NAME	ZONE	ACRES	JUSTIFICATION OF DECOMMISSION
College Heights – North Field	Fontenelle	2.8	Overlap of park services with other nearby parks.
Freeman Park	Olde Towne	1.4	Lack of use, widespread knowledge, and purpose. Large amount of investment required to bring up to minimum standard.
Gilder Park	Northwest	5.3	Redundancy with amenities provided at Gilder Elementary.
Goldenrod Park	Northwest	3.8	Future use as a City facility; unclear park boundaries or location beyond immediate neighborhood. Recently updated amenities can be relocated to another park.
Heber Park	Olde Towne	2.9	Poor visibility, lack of purpose, redundancy with services provided by Everett Park.
Leewood Oaks II Park	Southwest	5.3	Poor visibility, lack of use beyond immediate neighborhood, inaccessibility, lack of purpose.
Mason Park	Fontenelle	1.4	Poor land use, unsuitable topography. Large amount of investment required to bring up to minimum standard.
Southern Oaks Park	West Central	4.2	Poor land use, unsuitable topography. Unsafe visibility and inaccessible entrances. Low community use.

## Future Uses for Decommissioned Parks

There are a variety of potential future uses for decommissioned park land, including the following:

- + Transfer of land for Public use; for instance, creation of additional City facilities or relocation of existing facilities
- + Sale for development (if zoning and law allows); funds acquired to fund park improvements elsewhere in zone
- + Sale or gift of land to adjacent property owners
- + MOU with business entity or community organization for management of land; for instance, a community garden or nature area
- + Gift to Public entity; for instance, the Bellevue Public School System







# NEW PARK ACCESS

## Park Corridor Development

Bellevue’s topography, greenways, and existing trails make Park Corridors, or parks situated along a trail, a perfect strategy for developing memorable and accessible park experiences. As Bellevue grows, balancing park land and resources will require the strategic implementation of trails or parks, depending on which is needed, in new residential and multi-use developments.

On the following pages, the top Park Corridors to develop in new areas of growth are outlined with recommendations for either additional park land or trail access listed.

### MINI-MAP KEY

-  Park Land
-  Bellevue ETJ Boundary
-  Future Trails
-  10-Minute Walk
-  15-Minute Walk
-  Existing Trails

### DANIELL TRAIL CORRIDOR

Already a well-used and successful park corridor, this park corridor will benefit from the improvement of its southernmost park, Two Springs, implementation of cohesive park amenities and color schemes, and the implementation of park amenities along the trail.

Additional wayfinding along the trail indicating which parks and amenities can be found in which direction, and how far away they are from the user, should be implemented.

In the future, Daniell Trail should be connected to the 36th Street Trail to the South from Two Springs Park and the Papio Trail to the North from Stonecroft Park.

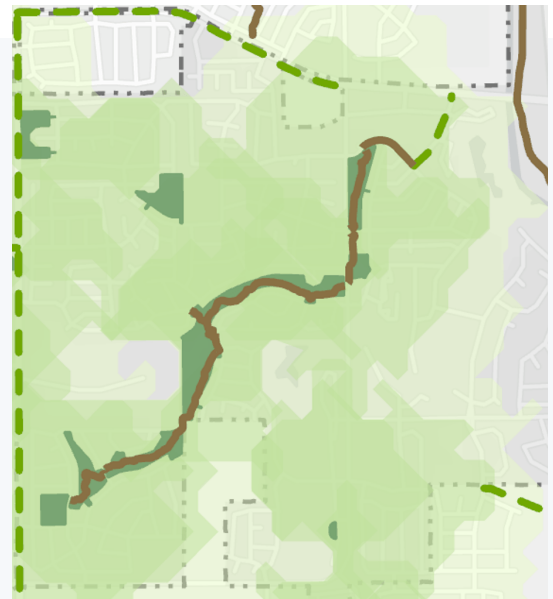

### 36TH STREET TRAIL CORRIDOR

With newly completed trail along 36th Street, parks in this corridor will benefit from improved wayfinding and programming along this corridor.

Installation of directional wayfinding, bicycle amenities, and improved park visibility along the 36th St. Corridor will improve pedestrian and bicycle use and access for these parks.

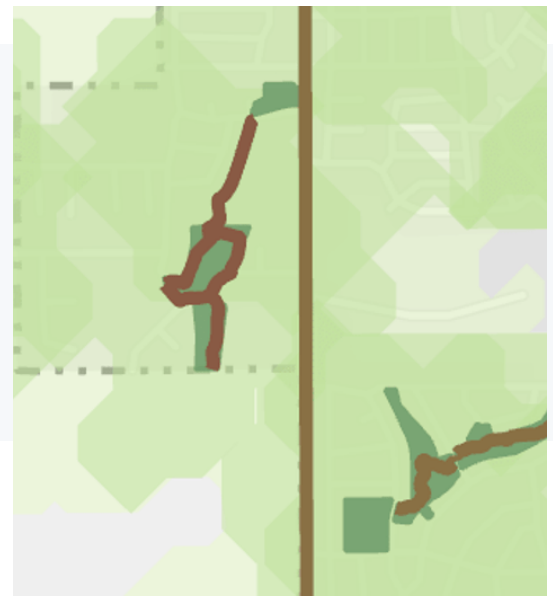

# NEW PARK ACCESS

## SWANSON-PAPIO LINK CORRIDOR

The Papio Creek Trail section through northwest Bellevue carries many cyclists throughout the region.

Connecting these riders to a mountain bike experience at Swanson Park is vital to continue making Swanson Park a regional destination.

Utilizing the OPPD right of way to the north of Swanson Park can connect to S. 36th street and the improved trail section along the 36th street corridor.

Future development west of S. 36th should maintain right of way for the trail to be extended west to Faulkland Heights Park. Crossing 48th street from Faulkland Heights to Hastings Banner park will bring riders directly to the Papio Creek Trail.

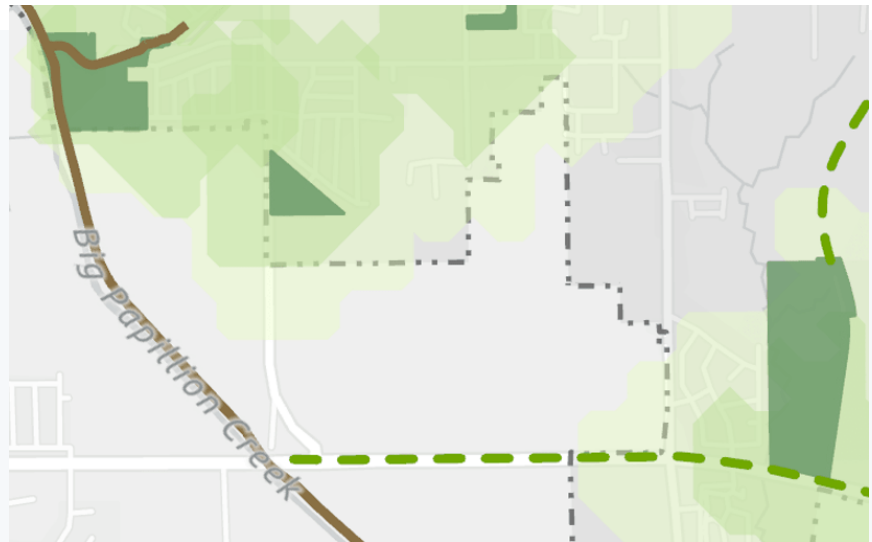

## NORTH CENTRAL LINK CORRIDOR

The North Central Trail Link Corridor would connect Swanson Park to Brown Park in South Omaha. Swanson Park is a major bike attraction in the region with mountain biking trails.

Utilizing the utility line corridor north of Swanson Park close to Sherwood Drive, the trail would then turn north and east to Sarpy Avenue.

Sarpy Avenue continues northeast through the West Central and Fontenelle zone of Bellevue, eventually connected via Polk Street to Gilmore Avenue.

Gilmore Avenue is a low volume neighborhood street that runs underneath Highway 75 into South Omaha.

The trail continues along Gilmore Avenue to W Street which gets users to Marrs Middle School and the recently redeveloped Brown Park in the City of Omaha.

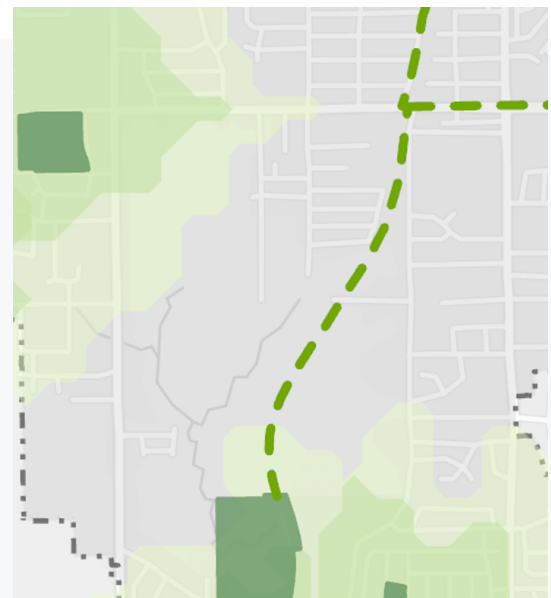

# NEW PARK ACCESS

## MARV HOLUBAR TRAIL CORRIDOR

Providing much-needed access across Hwy 370, the Marv Holubar Trail connects the Southwest Zone to the West Central Zone.

A continuation of this trail southwest to the Lakewood Villages trail network on Maas Rd. would justify additional trail access south of Lakewood Villages, and eliminate the need for additional neighborhood-style parks south of Lakewood Villages Park.

A trail spur extending east from Marv Holubar would extend this Park Corridor to Golden Hills Park.

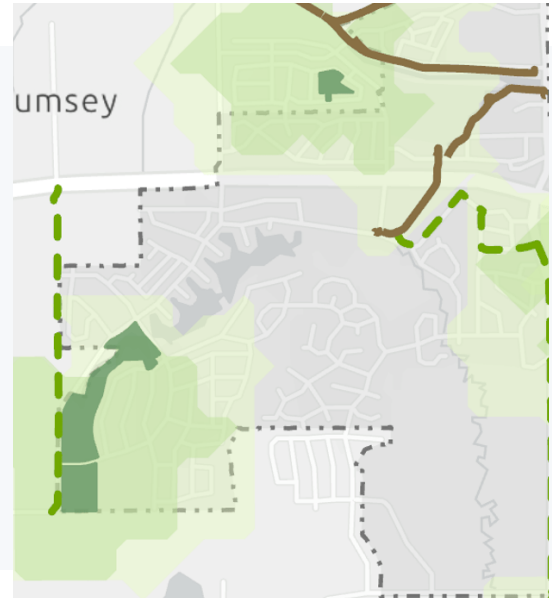

## JEWELL PARK CORRIDOR

Jewell Park mountain biking trails act as a node along the Jewell Park Trail corridor. American Heroes Park is a regional destination and OPPD right of way north of American Heroes Park can be developed into primitive biking trail towards South Main Street near College Heights Park.

Traveling along Main Street to connect to Jewell Park trails. The west end of Jewell Park can bring riders to Bellevue Boulevard, then south to Jewell Road which will connect the rider to the Harvell Drive bike corridor.

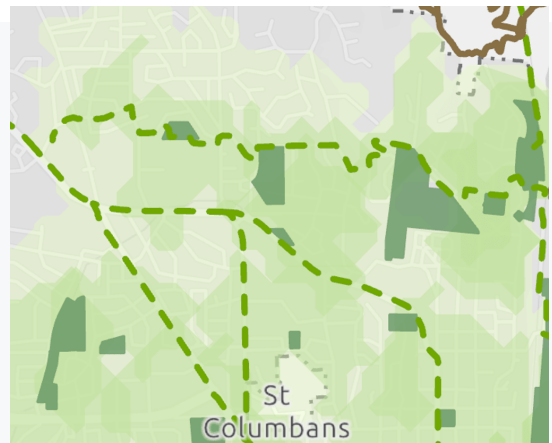

## HYDA HILLS LINK CORRIDOR

Platteview Road is a priority corridor for Sarpy County based on the study conducted by MAPA in 2016. Development will continue to occur along Platteview Road with the new sewer being installed.

Neighborhoods west and north of Hyda Hills should maintain connections to link Hyda Hills Park to Two Springs Park.

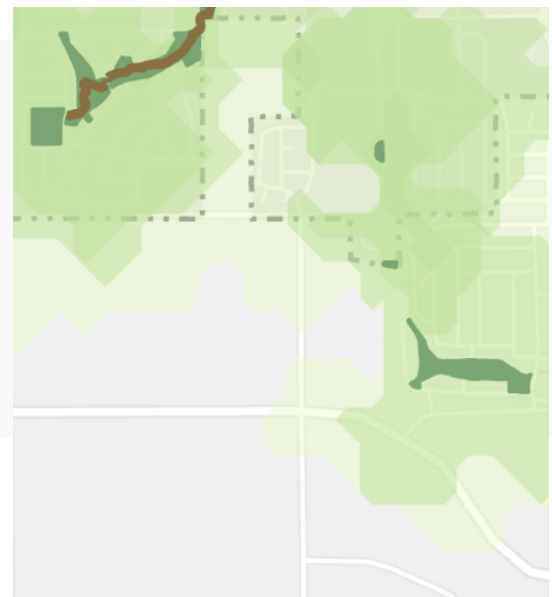

# NEW PARK ACCESS

## Land Acquisition

The following policy for land acquisition should be considered by the Department to help the City acquire park land in redevelopment scenarios. Increased densities in areas of the City are highlighted in planning documents such as the Fort Crook redevelopment plan. Park land will need to increase to meet the needs of an increased, denser neighborhood.

A policy should be developed that allows the Department to acquire land based on a set criterion versus because an opportunity came along:

- + The proposed land supports an unmet need in the community and is located in an under-served area of the community for that classification of park.
- + The land is identified as park land in city studies, planning documents, or area plans.
- + The land is adjacent to an existing park or trail and will provide greater access for the community to enjoy the resource.
- + The land supports a recreation facility needed in the community such as nature center, regional playground facility, and/ or a sports complex which is an unmet need.
- + The land supports a connectivity route for an existing or future trail extension.
- + The land is adjacent to a school where the value can be maximized by the School District and the Parks Department for needed programs.
- + The land supports and protects environmentally sensitive and/ or natural resource areas in the City and needs to be protected.
- + The land is donated, and it meets one of these top seven criteria



# PARK MAINTENANCE STANDARDS



In general, park maintenance should be prioritized based on an activity's impact for the user. At all levels, the user's safety is paramount. Beyond ensuring the safety of users, maintenance activities vary in priority. The goal of all maintenance activities should be to ensure the park has a high level of service.

It is recommended the Parks and Recreation Department regularly conduct an audit of park facilities to measure their level of wear, age, and needed landscaping due to erosion, foot traffic, scorching, storm damage, and other wear-and-tear. A GIS-based tool with existing park amenity measurements is provided as part of this planning document and can be updated in real-time by staff.

## MAINTENANCE REQUEST FORM

A web-based form through which park users can submit park maintenance requests is one low-cost tool that can be used to collect and document park maintenance activities. A QR code and link to the form can be added to park signage and posted in recreation facilities, and paper versions of the form can be available at City offices for submission.

Request and response data can be documented and analyzed to report on maintenance completed and inform any needed investment in additional staff or resources during budget creation.

### All Levels: Turf, Landscaping, and Open Spaces Maintenance Standards

#### HIGH TRAFFIC

High profile areas where the entire area is visible to foot traffic such as entrances to community centers, signature facilities, and areas where funding accommodates a higher level of maintenance.

*Suggested maintenance activities include:*

Mowing 2x/week

95% turf coverage at the start of season with 5% weeds & no bare areas

Edging 1x/week

Tree pruning cycle 1x annually

Litter pickup 2x/week

#### MODERATE TRAFFIC

Moderate to heavy use areas typical of most parks.

*Suggested maintenance activities include:*

Mowing and edging 1x/week

88% turf coverage at the start of the season with 8% weeds and 4% bare area

Tree pruning cycle every seven years

Litter pickup 1x/week

#### LOW TRAFFIC

Typical low-usage areas in parks or when funding is limited.

*Suggested maintenance activities include:*

Mowing and edging every 10 days

80% turf coverage at the start of season with 20% weeds

Edging once per week or every 2 weeks in off-season

Tree pruning cycle every 10 years

Litter pickup every other week

# PARK MAINTENANCE STANDARDS



The maintenance standards below should be used and updated to serve the Parks and Recreation Department in identifying and addressing park maintenance and investment needs.

Each level of maintenance contains its own actions and the actions included in the level before it: parks identified for Level 2 maintenance should also receive Level 1. A park which has not received enough maintenance that the items in Level 2 have not been addressed should not receive Level 3 maintenance until items in the lower levels have been addressed.

During all stages of maintenance, maintenance activities which leave a portion of the park or an amenity inaccessible or unusable to users should be communicated to the public via the City's website and clearly posted signage, with indication of when the maintenance will be completed and when the park or amenity will be available.

## LEVEL 1 MAINTENANCE

- + Safety concerns
- + Objects in fall zone of equipment
- + Hazards from wildlife, insects, and weeds
- + Unsafe and/or inaccessible walkways
- + Downed branches and trees
- + Erosion and degradation of turf, surfaces
- + Repair or remove and replace broken, aged, or deteriorating equipment, facilities, and amenities
- + Lighting & safe sight lines

## LEVEL 2 MAINTENANCE

- + Comfort concerns
- + Irrigation of turf
- + Painting
- + Replacement of outdated equipment
- + Additional seating, waste receptacles, shade
- + Maintaining and irrigating plantings throughout growing season
- + Replacement of dead trees
- + ADA compliance of any new surfaces

## LEVEL 3 MAINTENANCE

- + Aesthetic concerns
- + Additional and/or improved signage and wayfinding
- + Addition of water stations,
- restroom facilities
- + Installation of art/visual elements
- + Design of new plantings
- + Improved seating, shade, waste receptacles
- + Addition of new/improved amenities

# PARK DESIGN RECOMMENDATIONS



## NEIGHBORHOOD PARK DESIGN STANDARDS

**Acres:** .5 - 17    **Visit Duration:** <60 min.    **Service Area:** .5 mile (15-min. walk)

**Siting Preference:** Local or collector street. Where possible, near a school or community center. Links to other parks via trails and sidewalks encouraged.

**Amenities:** One signature programmed amenity. No restrooms unless required by amenity type. Loop trails when possible. Benches, small shelters, shade, water access suggested.

**Landscape Design:** Minimum 15% park area as native plantings + natural areas, 20-35% typical. Conversion of grass surface to native plantings or low-maintenance turf in passive use areas required.

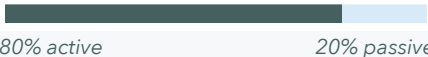
**Land Usage:**  80% active    20% passive

**Programming:** Dependent on signature amenity.

**Wayfinding:** Entrance, directional, amenity-specific. Focus on connection to nearby parks, trails.

**Maintenance:** Provide highest level of maintenance with available funds. Seek a Level 2 maintenance goal. Complete public engagement to customize amenities and uses to service area.

**Parking:** Include widened on-street parking adjacent to park. Where necessary, provide 5-10 in-park spaces, including handicap spaces, with the goal of maximizing usable park area. Traffic-calming devices strongly encouraged.

**Lighting:** Security or amenity only. Dual system with 50% of lights off at set times and 50% on through the night is ideal.

**Safety:** Meet Crime Prevention Through Environmental Design (CPTED) standards.

**Internet:** City-provided wireless fiber Internet at parks with structures/shelters/high traffic.

**Stormwater:** Single-use stormwater facilities (ponds, infiltration basins) no more than 10% of active park area. Multi-functional Green Infrastructure (GI) encouraged; collaborate with Engineering to integrate GI into parks.

# PARK DESIGN RECOMMENDATIONS

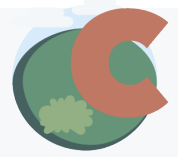

## COMMUNITY PARK DESIGN STANDARDS

**Acres:** 20 - 60    **Visit Duration:** 1-2 hrs.    **Service Area:** 1-3 miles

**Siting Preference:** Two collector streets minimum, preferably arterial street with natural or artificial barrier. Minimal residences abutting site. Preferred streets on 4 sides or 3 sides with school or municipal use abutting. Trail and transit linkage encouraged.

**Amenities:** Four signature programmed amenities at minimum; at least one revenue-generating facility. Public restrooms. Sports fields & complexes, loop trails typical.

**Landscape Design:** Minimum 30% park area as native plantings + natural areas unless a sports facility is present. Enhanced landscaping at park entrances and focal points preferred.

**Parking:** Include widened on-street parking adjacent to park. Traffic-calming devices strongly encouraged. Parking should occupy no more than 10% of land for special use, 5% for typical.

**Lighting:** Amenity-based, including sport field lights. Dual system with 50% of lights off at set times and 50% on through the night is ideal.

**Safety:** Meet Crime Prevention Through Environmental Design (CPTED) standards.

**Land Usage:**  65% active    35% passive

**Programming:** Minimum four essential program services typical (day camp, sports, aquatics, etc.)

**Wayfinding:** Entrance; directional; amenity-specific; connections to trails, parks, schools; partnerships. Kiosks in high-traffic/use areas.

**Maintenance:** Provide highest level of maintenance with available funds. Seek a Level 2 maintenance goal. Complete public engagement to customize to service area. Consistent & appealing color scheme ideal.

**Internet:** City-provided wireless fiber internet at parks with structures/shelters/high traffic.

**Stormwater:** Single-use stormwater facilities (ponds, infiltration basins) no more than 10% of active park area. Multi-functional Green Infrastructure (GI) encouraged; collaborate with Engineering to integrate GI into parks.

# PARK DESIGN RECOMMENDATIONS



## REGIONAL PARK DESIGN STANDARDS

**Acres:** 60+    **Visit Duration:** 2-5 hrs.    **Service Area:** 5-25 miles

**Siting Preference:** On major arterial road or access from highway or interstate system. Encourage trail linkage to other parks and transit route stops.

**Amenities:** 6 signature amenities at minimum. Natural areas for passive use balanced with active programming areas. Natural area-based activities like fishing, hiking ideal, as well as wide range of activity types available in park. At least one revenue-generating facility ideal.

**Landscape Design:** Appropriate design to enhance the park theme/use/experience. Enhanced landscaping at park entrances and key areas throughout park. Natural areas desired at 60% min. unless a special use sports facility.

**Land Usage:**  40% active    60% passive

**Programming:** Minimum 4 essential program services typical.

**Wayfinding:** Directional; amenity-specific; connections to trails, parks, schools; partnerships. Kiosks in high-traffic/use areas.

**Maintenance:** Provide highest level of maintenance with available funds. Seek a Level 2 maintenance goal. Complete public engagement to customize to service area. Consistent & appealing color scheme ideal.

**Parking:** Occupies no more than 10 percent of the park for special use facilities or 5% for traditional community parks. Design should include widened on-street parking area adjacent to park. Goal is to maximize usable park space.

**Lighting:** Amenity lighting includes sport field light. Dual system with 50% of lights off at set times and 50% on through the night is ideal.

**Safety:** Meet Crime Prevention Through Environmental Design (CPTED) standards.

**Internet:** City-provided wireless fiber internet at parks with structures/shelters/high traffic.

**Stormwater:** Single-use stormwater facilities (ponds, infiltration basins) no more than 10% of active park area. Multi-functional Green Infrastructure (GI) encouraged; collaborate with Engineering to integrate GI into parks.

# AMENITY RECOMMENDATIONS

## All Amenities

Neighborhood, Community, and Regional parks all need a mix of passive use and active use to serve the community well. Based on input from the public, steering committee, working group, and focus groups, the following amenities are recommended to be implemented in existing and new parks.

The top requested amenities and recommendations for the specific parks in which they should be located are listed in the following pages. Additionally, three new park concepts have been developed to fill access and amenity gaps. Regardless, all amenities listed here have been identified as aligned with the desires of the community and the cohesion of the system.

Amenities have been listed by Passive and Active Use to align with design criteria for each park type as listed in pages 76 - 78.

### PASSIVE USE / UNPROGRAMMED

*Passive Use spaces are flexible enough . They are relatively unprogrammed and can be used for a variety of purposes, including rest, exercise, and gathering.*

- + Public Art
- + Sculpture Garden
- + Movie Night
- + Food Vendors / Food Truck Rally
- + Running/Walking
- + Yoga
- + Kite Flying
- + Reading
- + Fishing
- + Water Overlook
- + Sunset-watching Hill
- + Stargazing
- + Farmers' Markets
- + Nature Areas
- + Tables & Chairs for Board & Card Games
- + Hammock Posts
- + Cross-Country Skiing & Snowshoeing
- + RC Airplanes



# AMENITY RECOMMENDATIONS

## ACTIVE USE / PROGRAMMED

*Active Use Spaces are programmed for a specific use or uses. They typically have dedicated amenities for one or two purposes, often highly active activities.*

- + Dog Park
- + Disc Golf
- + Skate Park
- + Exercise Equipment
- + Splash Pads
- + Community Garden & Orchard
- + Pools
- + Zip Lines
- + Baseball / Softball Fields
- + Football / Soccer Fields
- + Basketball Courts
- + Tennis Courts
- + Pickleball Courts
- + Volleyball Courts
- + Rock Climbing Walls
- + Ice Skating
- + Cooking Stations
- + Amphitheater
- + Playgrounds
- + Natural Play



# SIGNATURE AMENITIES

## SAND VOLLEYBALL

Sand volleyball is a team sport played on a sand court divided by a net. The objective of the game is to send the ball over the net and to ground it on the opponent's side of the court.

Courts are typically 52.5 feet long and 26.2 feet wide surrounded by clear space of 10 feet on all sides. Sand volleyball is fun for all ages and abilities.

Currently, there is a lack of public, free, all ages volleyball opportunities within the metro area.



### LEVEL OF NEED

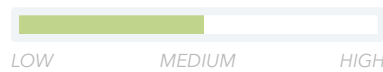

### APPROXIMATE COST

\$40,000 - \$120,000

### RECOMMENDED PARKS

- + Haworth Park

## DOG PARKS

These features are social hubs for dog owners and provide a destination for walks. Off-leash areas are great neighborhood gathering places.

Experience shows that off-leash areas build strong neighborhoods and communities. Crime has decreased in many cities near the off-leash areas and people who normally would not talk to each other will start conversations when a dog is there to break the ice.

Facilities such as dog waste stations, water stations, and shade should be provided at all dog park facilities and at popular dog walking areas throughout the City.



### LEVEL OF NEED

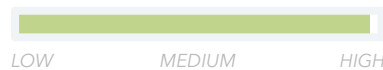

### APPROXIMATE COST

\$25,000

### RECOMMENDED PARKS

- + Jewell Park
- + Gilbert Park
- + Golden Hills Park
- + Two Springs Park

# SIGNATURE AMENITIES

## SPLASH PADS

Splash pads have become a popular recreation amenity in parks. They are not meant to replace pools, but they do provide an aquatic experience at a reasonable cost. Splash pads typically do not have standing water, so a lifeguard is not needed and requires less supervision.

Maintenance and cost of water can be an issue for systems that use city water but do not recirculate. Re-circulating systems are typically more expensive at the outset and require additional maintenance to ensure filters are changed out and safe water is provided. Other components that are important with splash pads are access to restrooms and shaded seating areas for supervising visitors.



### LEVEL OF NEED



### APPROXIMATE COST

**\$150,000**

### RECOMMENDED PARKS

- + Sorenson Park
- + Lakewood Villages Park

## NATURAL AREAS

Increased daily access to nature and natural areas was a theme during public engagement, and a variety of solutions were provided and analyzed.

Overall, investing in beautifying and improving access points to existing streams, bodies of water, wooded areas, nature trails, and native grasslands can be done effectively in existing parks to imbue each zone with a sense of natural wonder, peace, and educational value. Several parks already lend themselves well to this treatment.

Landscaping drainageways and unused areas in Bellevue’s urban parks to make them safe and inviting for visitors to experience is one way to bring a sense of nature and adventure to more urban locations.

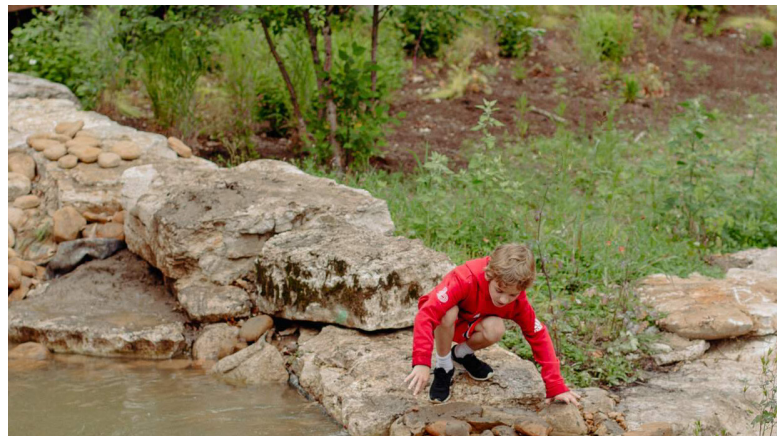

### LEVEL OF NEED



### APPROXIMATE COST

**\$50,000**

### RECOMMENDED PARKS

- + Everett Park
- + Gilbert Park
- + Fox Ridge Park
- + Swanson Park
- + Twin Ridge Park
- + Heartland Hills Park
- + Jewell Park

# SIGNATURE AMENITIES

## PICKLEBALL

Pickleball is a fast-growing sport throughout the United States. A racket sport, it combines elements of badminton, tennis, and table tennis. Two or four players use solid paddles made of wood or composite materials to hit a perforated polymer ball over a net.

Numerous leagues and tournaments have developed throughout the region due to the social and age-inclusive nature of the sport. While significant growth has taken place in higher age demographics, pickleball is spreading among all age ranges.

Because the courts are relatively small (44' x 20' typical) courts can be integrated into older, underused tennis courts. Multiple pickleball courts can be re-stripped into the same footprint as one tennis court.



### LEVEL OF NEED

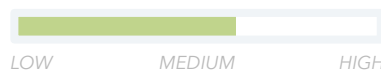

### APPROXIMATE COST

**\$150,000**

### RECOMMENDED PARKS

- + Everett Park
- + Clearwater Falls Park

## BIKE PLAYGROUND

Bike playgrounds and skills areas with emphasis on balance maneuvers, bike skills development, and progression in riding capabilities appeal to a wide market including youth and beginners, as well as more advanced riders.

Typically dirt surfaced, pump tracks can include hardened surfaces such as asphalt. Skills areas with jumps and ramps that appeal to more advanced riders are typically smaller scale, not centralized, and found throughout a trail system or at trailheads and ride centers. They can also be fit into the fabric of an existing park and function as standalone facilities that could accommodate bikes, scooters, skateboards, or other wheeled vehicles.



### LEVEL OF NEED



### APPROXIMATE COST

**\$100,000-  
\$250,000**

### RECOMMENDED PARKS

- + Dowding Park
- + Swanson Park (in Natural Surface Trails Study)

# SIGNATURE AMENITIES

## SKATE PARK

Skate parks are an important part of a modern park system. The same facility can host recreational and meetups for skateboarders, rollerbladers and rollerskaters, scooter riders, and BMX cyclists.

While skate parks were once considered “alternative” to traditional athletics, they have become a well-used, popular, and mainstream park facility.

Skateparks have been found to reduce illicit behavior, enhance the safety of skate sports, reduce damage to private property, provide physical and mental health benefits, and provide a positive economic impact on the local community.



**LEVEL OF NEED**

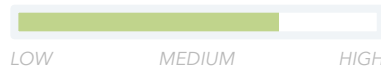

**APPROXIMATE COST**

**\$500,000**

**RECOMMENDED PARKS**

- + Aspen/Sun Valley Park

## NATURAL PLAY

Natural Play elements have the potential to be a defining feature of Bellevue’s park system. In line with the identity of a natural haven for outdoor adventure, these types of play areas were popular with both children and adults who participated in this plan’s engagement phase.

Natural play areas are less programmed than traditional play sets, featuring natural materials and allowing for imaginative play. They often feature nature motifs, like woodland animals, and are manufactured in colors that complement the surrounding natural environment.

These amenities are highly recommended for parks with existing natural areas in need of playground upgrades.



**LEVEL OF NEED**



**APPROXIMATE COST**

**\$350,000**

**RECOMMENDED PARKS**

- + Aspen/Sun Valley Park
- + Fox Ridge Park
- + Gilbert Park
- + Heartland Hills Park
- + Oakhurst Park
- + Twin Ridge Park

# SIGNATURE AMENITIES

## INCLUSIVE PLAYGROUNDS

Inclusive playgrounds are designed to provide universal access and sensory-rich environments that enable children to develop physically, socially and emotionally.

Inclusive playgrounds should be located at parks that have existing services such as restrooms, close proximity parking, and are located on arterial streets that are easy to navigate. Playground users are often accompanied by a caretaker who may not be familiar with the area, so easy access is important.

Accessible and safe surfacing is important for inclusive playgrounds, and shade structures should be included in the design to provide comfort for playground users and parents or caretakers.

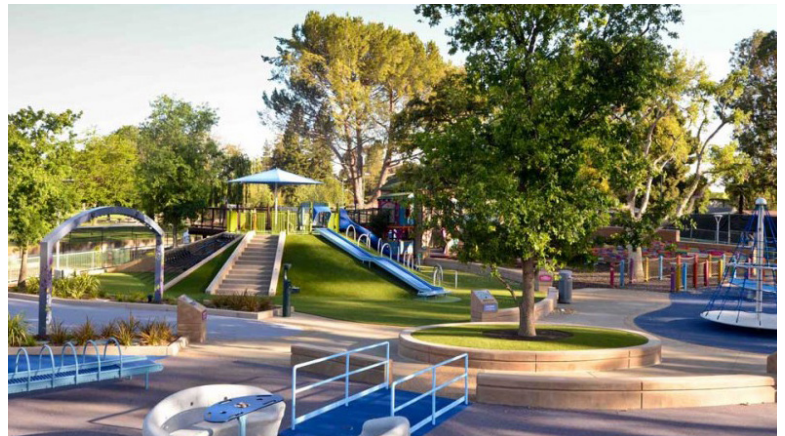

### LEVEL OF NEED

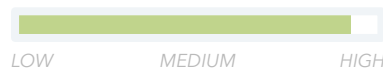

### APPROXIMATE COST

\$25,000 - \$500,000

### RECOMMENDED PARKS

- + Whenever play equipment is removed/replaced

## BOULDERING/CLIMBING STRUCTURE

Bouldering is a form of rock climbing where the climber does not need ropes because the walls are not as tall as typical rock-climbing walls. The routes across the climbing structure vary for difficulty.

The boulders are custom-designed and artificial, which cater to all ages and abilities.

Climbing offers health benefits such as improved cardiovascular health and muscle density.



### LEVEL OF NEED



### APPROXIMATE COST

\$50,000 - \$400,000

### RECOMMENDED PARKS

- + Two Springs Park & Daniell Trail Corridor
- + Jewell Park

# SIGNATURE AMENITIES

## FUTSOL

A futsal court/mini-pitch is a small, customized, hard court surface that is ideal for providing organized and pick up soccer games. Mini-pitches often become a central gathering space and creates a more active community. They typically require around 6000 square feet and can be placed on open, flat concrete or asphalt surfaces.

A mini-pitch system has fencing, goals, benches, lockable storage and LED lighting.



### LEVEL OF NEED

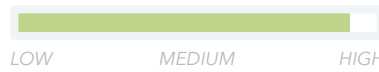

### RECOMMENDED PARKS

+ Aspen/Sun Valley

### APPROXIMATE COST

\$100,000-  
\$150,000

+ Sorensen Park



# NEW PARK EXPERIENCES

## AQUATIC CENTER

Locally, Bellevue residents are underserved when it comes to water access, but are still highly involved and interested in recreational and competitive swimming opportunities.

With an average of 1.24 square feet of water per capita, Bellevue has less than the average amount of water available per capita compared to cities of similar size and demographic breakdown (1.37 square feet per capita, less high and low.)

The current market landscape offers limited opportunities for people to enjoy the water. Locals are under-served, while people from across the region have very few choices and must travel large distances. This gap is an opportunity to provide a new, hybrid aquatic facility that expands access to water for Bellevue residents and the region.

The aquatic center could include an indoor waterpark, a 50-meter recreational swim and competition pool.



### ZONE

## SOUTHWEST

### LEVEL OF NEED

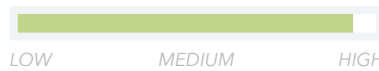

### APPROXIMATE COST

**\$72 - 83 MILLION**



## POPULATION TRENDS AND KEY INDICATORS

Bellevue, NE

**54,421** Population    **21,000** Households    **2.59** Avg Size Household    **36.7** Median Age    **\$69,442** Median Household Income    **\$183,573** Median Home Value    **146.00** 2021-2026 Population: Annual Growth Rate (Esri) (Index)



**16%**  
2021 Participated in Swimming Last 12 Mo (%)



**8**  
2021 Water Sports Equipment (Avg)



**123**  
2021 Fees for Recreational Lessons (Avg)



**1,240**  
2021 Total (SIC01-99) Businesses



**17,004**  
2021 Total (SIC01-99) Employees



**2,068,349**  
2021 Total (SIC01-99) Sales (\$000)



**91**  
2021 Entertainment/Recreation (Index)



**90**  
2026 Entertainment/Recreation (Index)



**91**  
2021 Membership Fees for Social/Recreation/Health Clubs (Index)



**14,256**  
2021 Owner Occupied Housing Units (Esri)



**32%**  
2021 Renter Occupied Housing Units (Esri) (%)



**15,220**  
2026 Owner Occupied Housing Units (Esri)



**31%**  
2026 Renter Occupied Housing Units (Esri) (%)

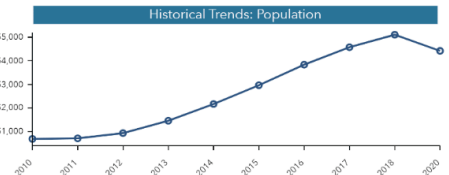
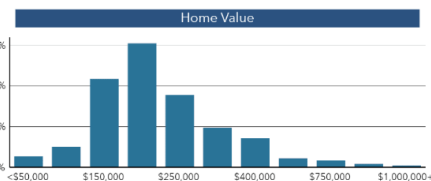
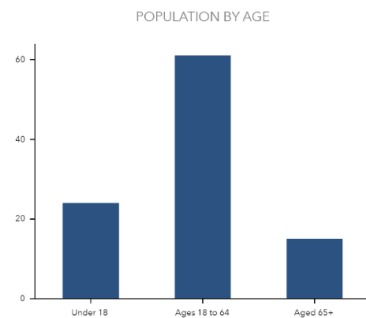

# NEW PARK EXPERIENCES

## KEYSTONE GREENWAY

On the existing Bellevue Loop trail that connects Haworth Park to the Keystone Trailhead at Ft. Crook Rd., a collection of trail-adjacent, linear parks is recommended.

These small parks should include elements like picnic areas, bicycle fix-it stations, shade areas, prairie plantings with educational signage, historical markers (where appropriate), and other amenities that make riding the Bellevue Loop Trail a destination and memorable experience for regional riders. Upgrades to the trail should include trail resurfacing, wayfinding and mileage markers, and any necessary safety and accessibility updates. Future connection to Hyda Hills park and to the new Aquatic Center should be considered.



### ZONE

SOUTH PLAIN

### LEVEL OF NEED



### APPROXIMATE COST

\$1 MILLION

### LOCATION

— Keystone Greenway

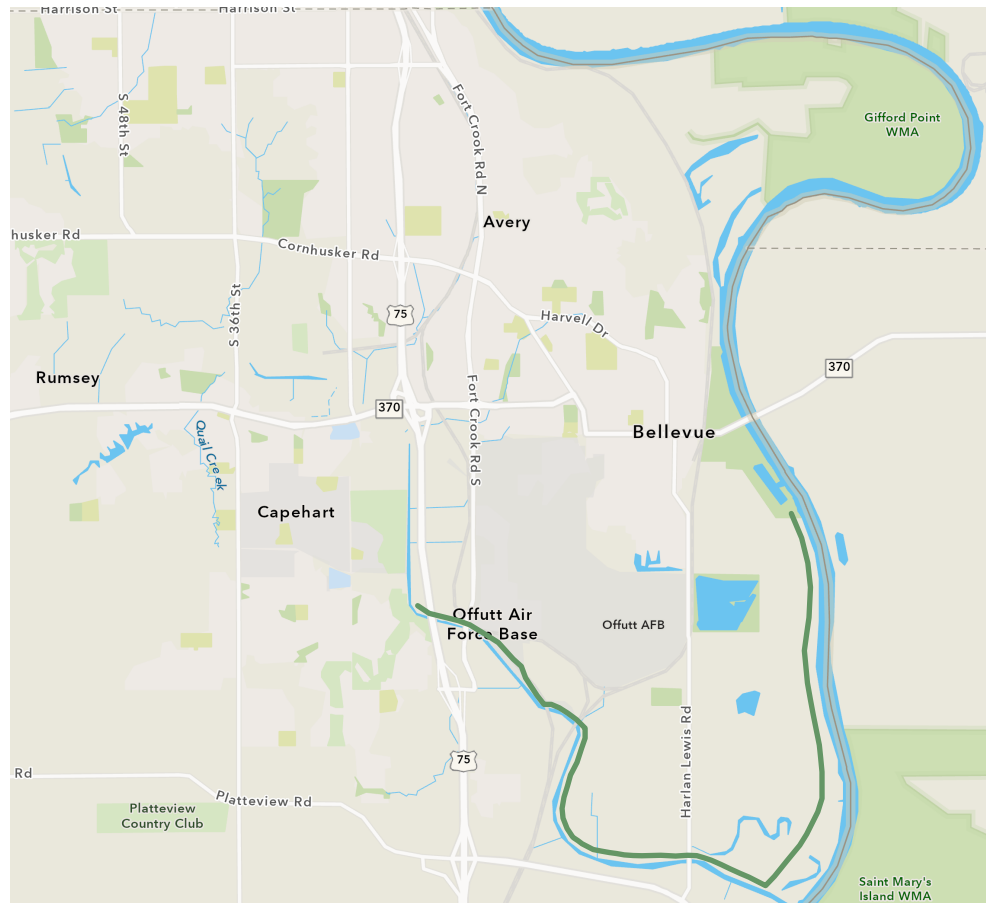

# NEW PARK EXPERIENCES

## DANIELL'S FARM RECREATION AREA

Daniell's Farm Recreation Area is a new, Regional-destination park concept intended to improve access to water and large natural areas in western Bellevue. At the Northwest corner of 36th Street & Capehart Road on ground already controlled by the City, the site was identified many times during community engagement as a prime location for a new park experience, and the concept as an unmet park need.

This conceptual design provides recreational trails, open areas, a dog park, event space, tennis and pickleball, multi-use sports fields, play equipment, fishing, and no-wake water sports opportunities, like kayaking and paddle boarding. The varied topography on the site allows for multiple uses. Future connections to the upcoming residential development along 36th street should be considered, as well as the site's overall impact on regional trail connectivity.

LEVEL OF NEED	APPROXIMATE COST	ZONE
	<b>\$5 - 8 MILLION</b>	<b>WEST CENTRAL</b>



### KEY

- A** Lake
- B** Trail
- C** Dog Park
- D** Parking
- E** Open Lawn
- F** Playground
- G** Recreational Field
- H** Pickleball Courts
- I** Baseball/Softball Fields

Page left intentionally blank.

# ZONE RECOMMENDATIONS

## How to use the Zone Recommendations

Zone Recommendations show how park-level improvements work together with System-Level improvements to improve parks in the four key Park Lens areas: Planning, Design, Sustainability, and Access and Mobility. Use these pages to see how park-level improvements work together to ensure improvements are equitably distributed across the City and communicate with partners about how the initiatives in this plan are integrated.

### Page 1: Overview, Demographics, + Zone Recommendations

Page 1 shows an overview of the Zone boundaries, a brief description of the general focus of improvements to this zone, and an overview of the current demographic breakdown of the zone.

Additionally, recommendations that contribute to the Park Lenses are listed here. If associated with a specific park, these recommendations can also be found on the Park Profile Page and the Implementation Plan in the How We Get There section.



### Page 2: Future Zone Map + Park Recommendations by Type

Page 2 shows how the zone will look with recommendations enacted, and where park-specific improvements are occurring, and what type of improvements are occurring. This map communicates how park improvements are equitably distributed across the city.

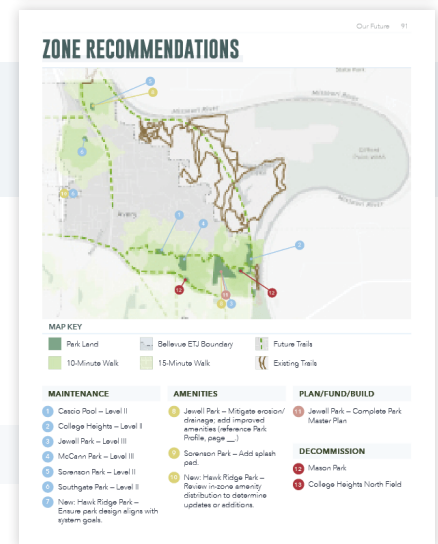

#### MAINTENANCE

Which parks require maintenance, and to what level (page 74)?

#### AMENITIES

Where should new amenities be placed (pages 79 - 89)?

#### PLAN/FUND/BUILD

Which parks are part of the Plan/Fund/Build process (page 106-107)? Where will new parks go?

#### DECOMMISSION

Which parks can serve the community better in a different way (page 69)?

# FONTENELLE ZONE RECOMMENDATIONS

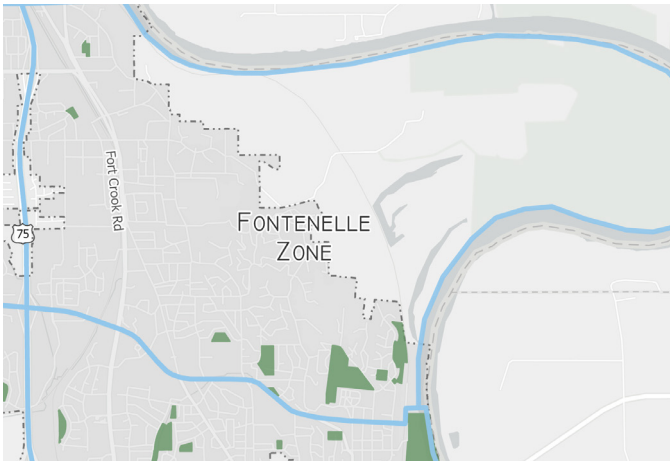

## OVERVIEW

In the Fontenelle Zone, filling in key park access gaps is made difficult by dramatic terrain, winding boulevards, and the Ft. Crook Rd. Corridor. Strategic actions will help overcome these challenges to improve park experiences for users in this zone and beyond.

## ZONE DEMOGRAPHICS

**12,058**

Population (2020)

**\$82,613**

Median Household Income

**4,654**

Households

**2.59**

Avg. Size Household

**.64%**

Projected Population Growth Rate

Population by Age:

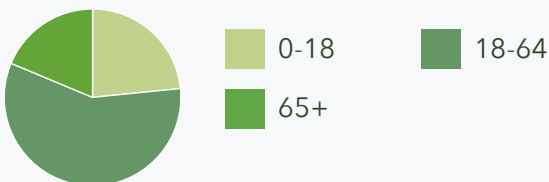

Population by Race:

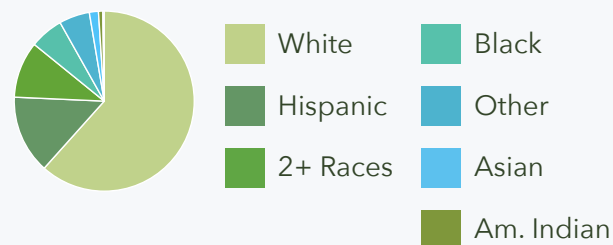

## PLANNING

- + Complete a park plan for Jewell Park.
- + Ensure Hawk Ridge Park is connected via trail or sidewalk to transit or nearby parks.

## DESIGN

- + Add Bouldering/Climbing structure to Jewell Park (page 85.)
- + Improve Jewell Park dog park to upgraded facility (page 81.)
- + Add splash pad to Sorenson Park (page 82.)
- + Add bike playground/pump track to McCann Park (page 83.)
- + When playground amenities are replaced or new amenities are added, implement inclusive playgrounds (page 85.)

## SUSTAINABILITY

- + At Jewell Park, partner with mountain bike organization to mitigate trail erosion and promote trails.
- + At Jewell Park, implement and augment natural areas, like forests, natural grasslands, and nature trails (page 82.)

## ACCESS & MOBILITY

- + Complete sidewalk, on-street bicycle lane, and crossing improvements connecting community destinations, parks, transit stops, and other public facilities.
- + Improve cracked, damaged, aged, or uneven surfaces in parking, walkway, sidewalk, and trail amenities.

# ZONE RECOMMENDATIONS

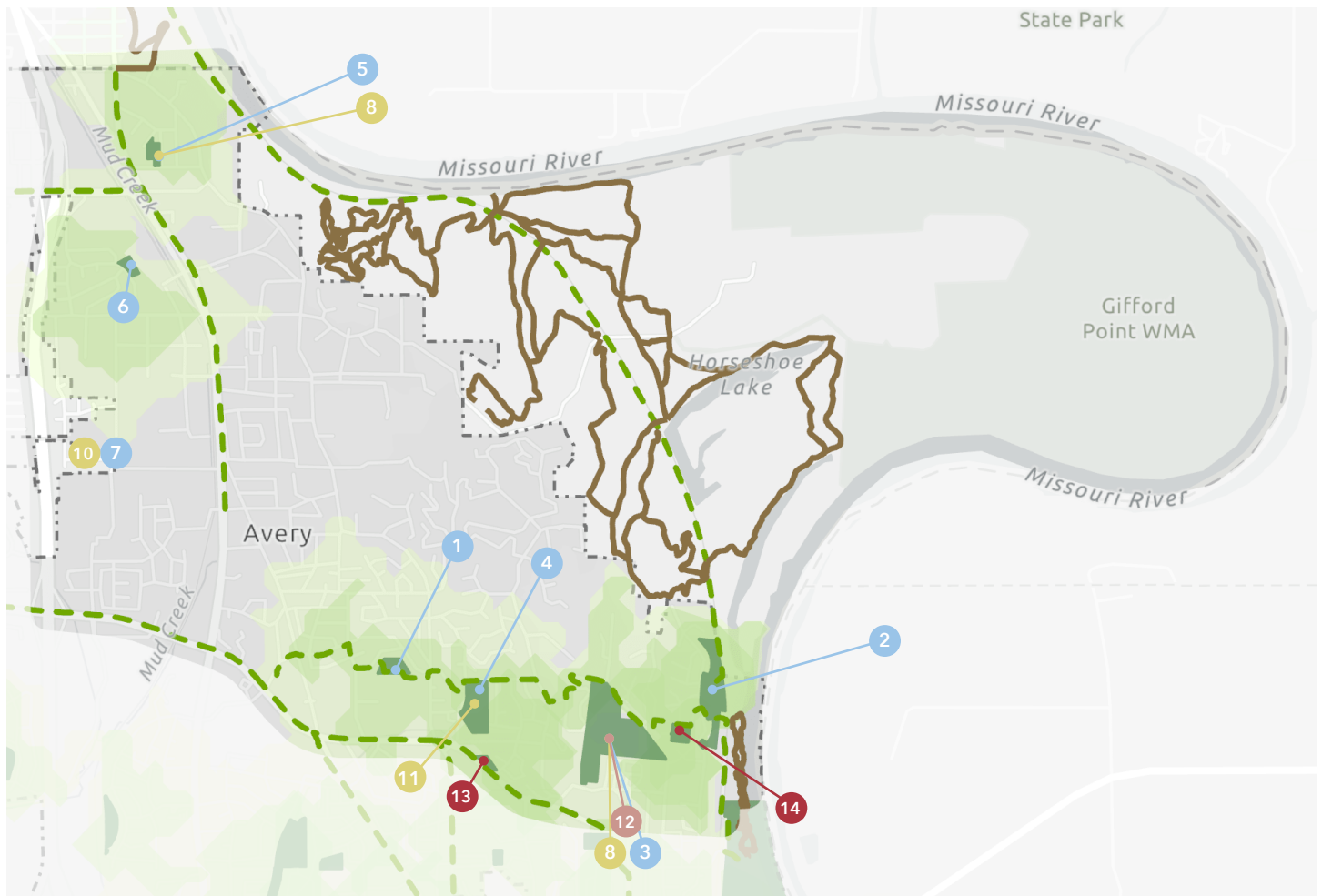

## MAP KEY

- Park Land
- Bellevue ETJ Boundary
- Future Trails
- 10-Minute Walk
- 15-Minute Walk
- Existing Trails

MAINTENANCE	AMENITIES	PLAN/FUND/BUILD
<b>1</b> Cascio Pool – Level II	<b>8</b> Jewell Park – Mitigate erosion/drainage; add improved amenities	<b>12</b> Jewell Park
<b>2</b> College Heights – Level II	<b>9</b> Sorenson Park – Add splash pad.	<b>DECOMMISSION</b>
<b>3</b> Jewell Park – Level III	<b>10</b> New: Hawk Ridge Park – Review in-zone amenity distribution to determine updates or additions.	
<b>4</b> McCann Park – Level III	<b>11</b> McCann Park – add bike playground.	<b>13</b> Mason Park
<b>5</b> Sorenson Park – Level II		<b>14</b> College Heights North Field
<b>6</b> Southgate Park – Level II		
<b>7</b> New: Hawk Ridge Park – Ensure park design aligns with system goals.		

# OLDE TOWNE ZONE RECOMMENDATIONS

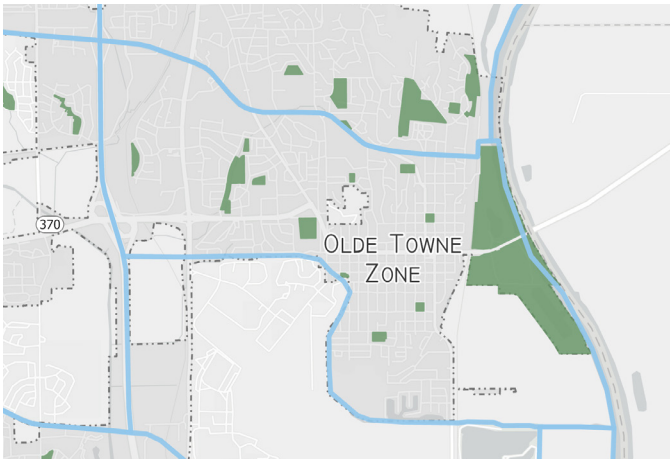

## OVERVIEW

Olde Towne’s new developments, streetscapes, and historic parks make it an existing park land destination. Strengthening Bellevue’s image in Olde Towne will augment the park system’s service area and strengthen community ties at well-loved gathering places for art, food, sports, and more.

## ZONE DEMOGRAPHICS

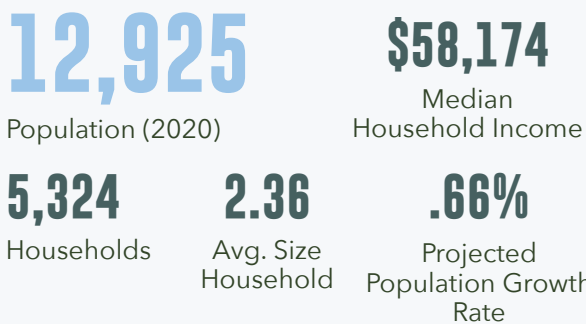

Population by Age:

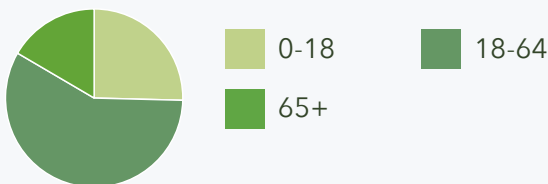

Population by Race:

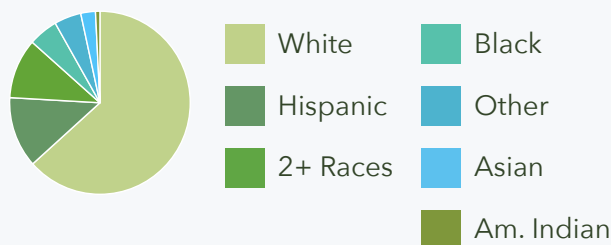

## PLANNING

- + Plan and implement East to West trail connection (page 67.)
- + In conjunction with Streetscape Planning improvements, create and/or improve bicycle and pedestrian facilities to connect parks south of 23rd St. to parks north of 23rd. St, consistent with Complete Streets design ordinance.

## DESIGN

- + When playground amenities are replaced or new amenities are added, implement inclusive playgrounds (page 85.)

## SUSTAINABILITY

- + Augment existing drainageways in Gilbert Park and Everett Park with natural and native landscaping that beautifies the waterway while discouraging users from entering it.

## ACCESS & MOBILITY

- + Complete sidewalk, on-street bicycle lane, and crossing improvements connecting community destinations, parks, transit stops, and other public facilities.
- + Improve cracked, damaged, aged, or uneven surfaces in parking, walkway, sidewalk, and trail amenities.
- + Improve on-street park signage for Twin Ridge Park.

# ZONE RECOMMENDATIONS



## MAP KEY

- Park Land
- Bellevue ETJ Boundary
- Future Trails
- 10-Minute Walk
- 15-Minute Walk
- Existing Trails

## MAINTENANCE

- 1 Level I - American Heroes, Gilbert
- 2 Level II - Gemini, Thompson, Twin Ridge, Baldwin
- 3 Level III - Dowding, Everett, Washington

## AMENITIES

- 4 American Heroes - Adventure Play
- 5 Baldwin Field - Concessions, Bleachers

- 6 Dowding - Pump Track
- 7 Everett - Pickleball, Full-Court Basketball
- 8 Gilbert - Dog Park, Natural Play
- 9 Haworth - Bike Fix-It Station, Sand Volleyball
- 10 Thompson - Portable Restrooms
- 11 Twin Ridge - Native Grassland
- 12 Washington - Amphitheater

## PLAN/FUND/BUILD

- 13 American Heroes
- 14 Everett
- 15 Gemini
- 16 Washington

## DECOMMISSION

- 17 Freeman
- 18 Heber

# SOUTH PLAIN ZONE RECOMMENDATIONS



## OVERVIEW

While no park acres in South Plain are managed by the City of Bellevue (though there are green spaces and sports facilities available) the major asset to the City is the Bellevue Loop Trail through the floodplain.

## ZONE DEMOGRAPHICS

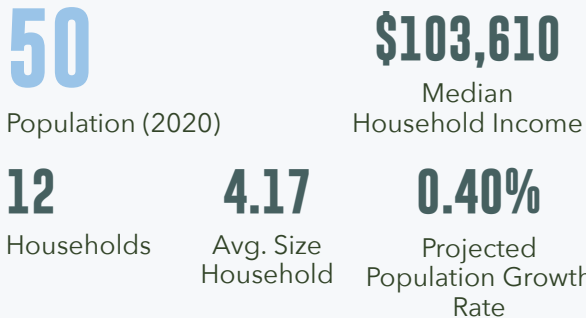

Population by Age:

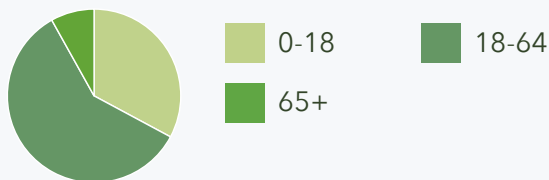

Population by Race:

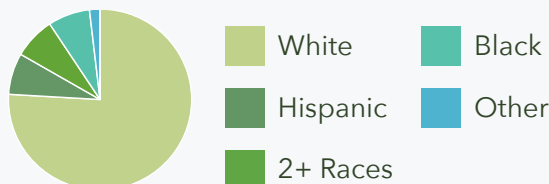

## PLANNING

- + Complete Park Plan for linear greenway along Bellevue Loop Trail (see page 88.)
- + As Highway 34/Highway 75 intersection and Platteview Road corridor develops, study, plan, and construct additional trail facilities to connect Bellevue Loop Trail to parks in Normandy Hills and Hyda Hills.

## DESIGN

- + Implement bicycle fix-it station at intersection with Highway 75 (where trail converts to Keystone Trail.)

## SUSTAINABILITY

- + In greenway design, utilize native and flood-resistant vegetation.





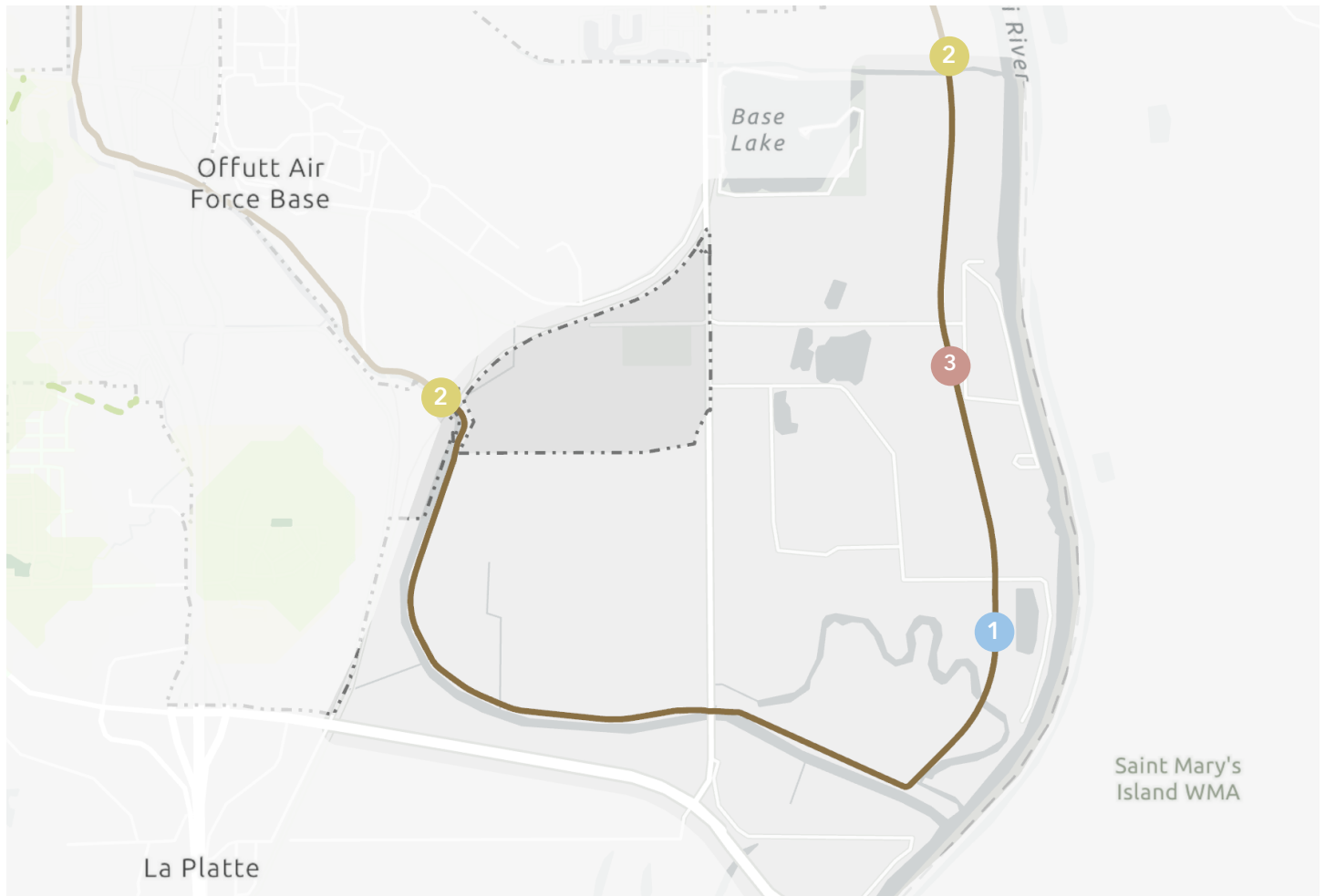

## ACCESS & MOBILITY

- + Improve biking and walking surface to concrete or asphalt.

# ZONE RECOMMENDATIONS



## MAP KEY

- |  |   |   |
|--|---|---|
|  Park Land      |  Bellevue ETJ Boundary |  Future Trails   |
|  10-Minute Walk |  15-Minute Walk        |  Existing Trails |

## MAINTENANCE

- 1** Trail Surfaces

## AMENITIES

- 2** Bicycle Fix-It Station at Trailhead, Shelters, Seating

## PLAN/FUND/BUILD

- 3** Keystone Greenway - Linear Parks on Bellevue Loop Trail

# NORTHWEST ZONE RECOMMENDATIONS

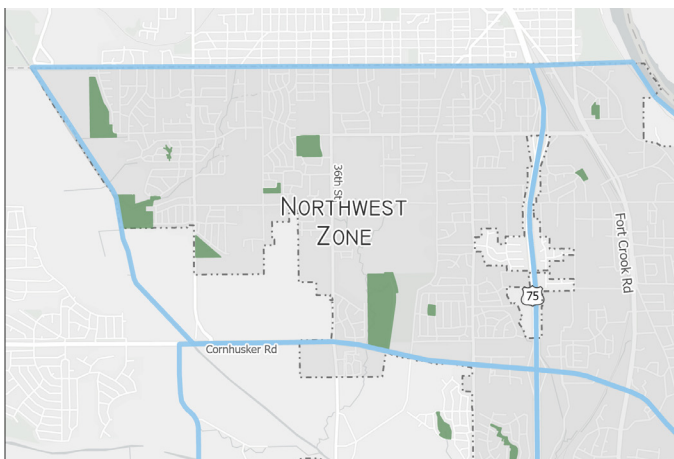

## OVERVIEW

Bordered to the east by Highway 75, parks in the Northwest Zone vary in size but are largely disconnected. Connecting parks through strategic trail and new park development will be key to ensuring everyone has equitable access to high quality park amenities and services.

## ZONE DEMOGRAPHICS

**16,458**

Population (2020)

**\$69,194**

Median Household Income

**5,987**

Households

**2.75**

Avg. Size Household

**.55%**

Projected Population Growth Rate

Population by Age:

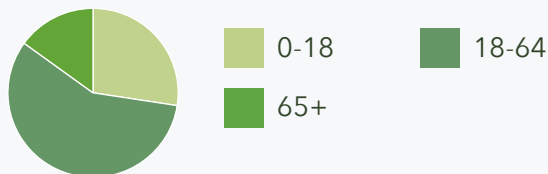

Population by Race:

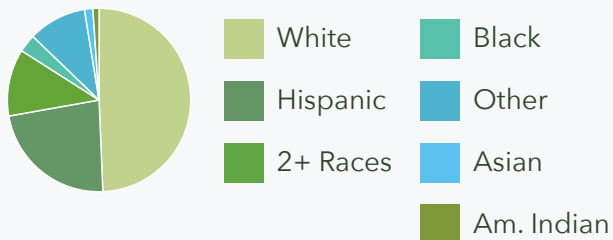

## PLANNING

- + Along with East-West trail plans for Cornhusker Rd. corridor (as proposed in Reconnecting Communities Grant Application), complete trail from West Papio Trail to Swanson Park.
- + Study, plan, and construct trail connection in partnership with the City of Omaha from Swanson Park north along former railroad corridor and Gilmore Rd. to Brown Park in South Omaha.
- + Plan and implement trail connection from Swanson Park along power line corridor west to 36th Street, following 36th Street south.



## DESIGN

- + Improve lighting and visibility into parks, especially Faulkland Heights, Hastings Banner, and Swanson Park.
- + Empower neighborhood ownership of park programming, creating formal park partnerships with neighborhood associations and community organizations.



## SUSTAINABILITY

- + Partner with trail organization to mitigate erosion in Swanson Park.
- + Implement tall grass prairie on east side of Swanson Park (on former landfill site.)







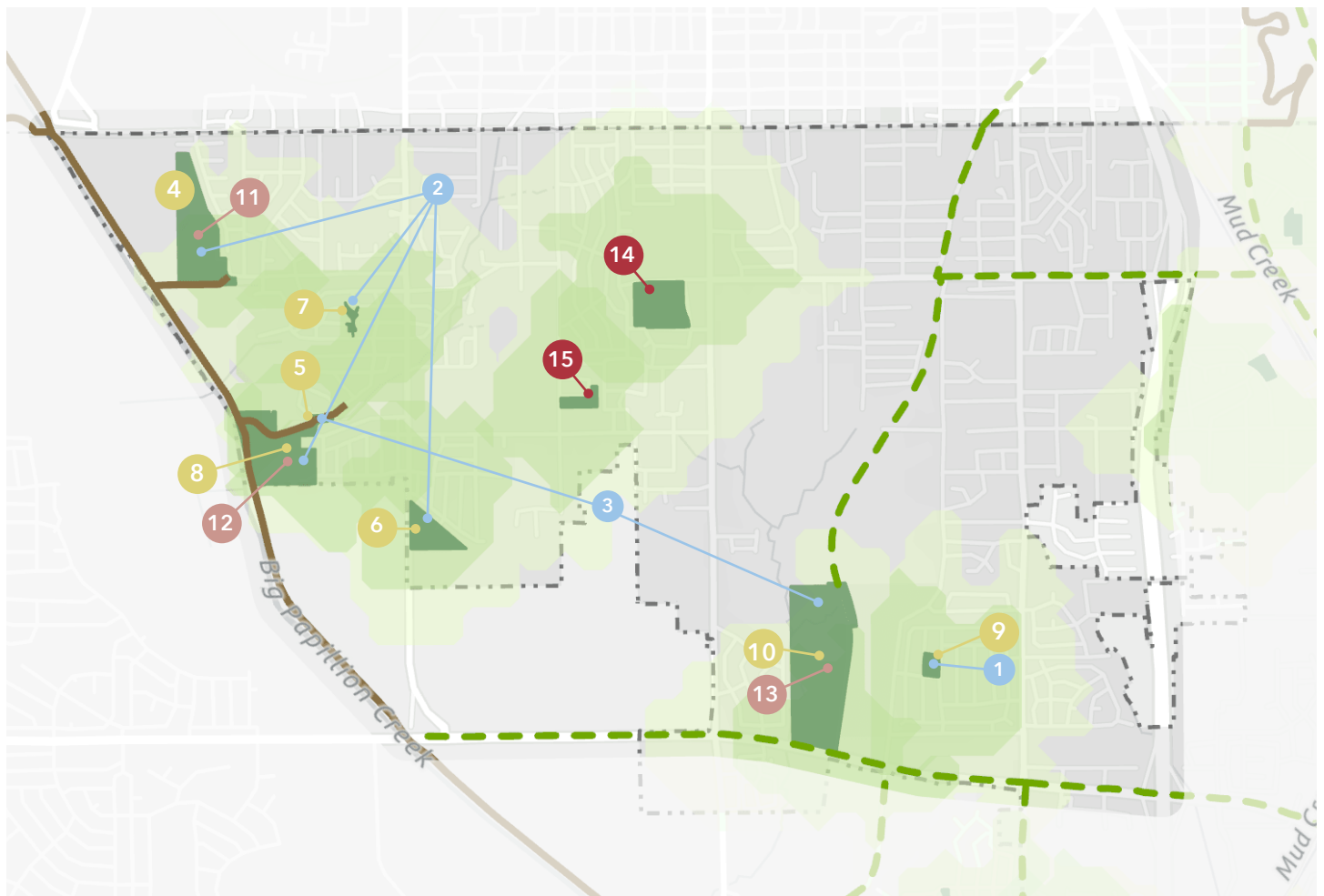

## ACCESS & MOBILITY

- + Require trail connectivity in new developments north of Cornhusker Rd. between 36th Street and 48th Street connecting parks on the W. Papio Trail to Swanson Park & Cornhusker Rd.
- + Improve park signage at Faulkland Park to indicate vehicle access.
- + Improve park signage at all three Glenmorrie Park entrances.

# ZONE RECOMMENDATIONS



## MAP KEY

- |  |   |   |
|--|---|---|
|  Park Land      |  Bellevue ETJ Boundary |  Future Trails   |
|  10-Minute Walk |  15-Minute Walk        |  Existing Trails |

## MAINTENANCE



-  Level I - Sunrise III & IV
-  Level II - Aspen/Sun Valley, Faulkland Heights, Glenmorrie, Hastings Banner
-  Level III - Copper Creek, Swanson

## AMENITIES



-  Aspen/Sun Valley - Skate Park, Disc Golf, Natural Play, Picnic Areas & Shelters

-  Copper Creek - Playground
-  Faulkland Heights - Games
-  Glenmorrie - Loop Trail
-  Hastings Banner - Ballfields, Seating & Shade
-  Sunrise III & IV - seating, water station
-  Swanson - Native Grassland, Shelters

## PLAN/FUND/BUILD

-  Aspen/Sun Valley
-  Hastings Banner
-  Swanson

## DECOMMISSION

-  Gilder
-  Goldenrod

# WEST CENTRAL ZONE RECOMMENDATIONS

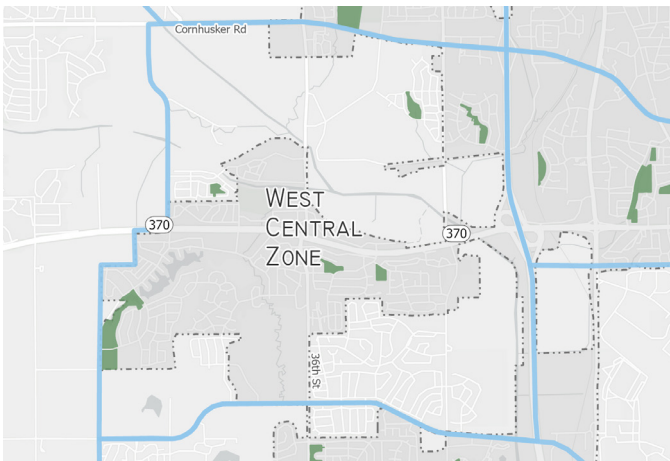

## OVERVIEW

Containing Offutt Air Force Base housing and located between two major east-to-west thoroughfares, the West Central Zone has potential for growth. It also has great potential to connect more Bellevue residents to vibrant, new park experiences.

## ZONE DEMOGRAPHICS

**15,564**

Population (2020)

**\$87,277**

Median Household Income

**5,966**

Households

**2.59**

Avg. Size Household

**.83%**

Projected Population Growth Rate

Population by Age:

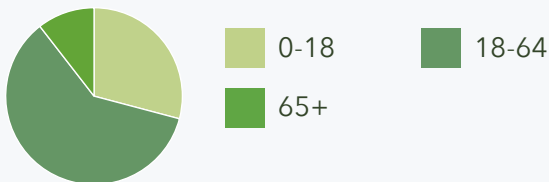

Population by Race:

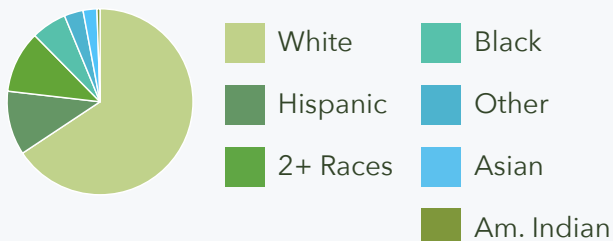

## PLANNING

- + Complete Park Plan for Lakewood Villages Park as a community destination park to be part of a trail corridor stretching from the Marv Holubar Trail to Clearwater Falls Park.
- + Plan & Implement Daniell’s Farm Recreation Area



## DESIGN

- + Add dog park amenity to Golden Hills Park



## SUSTAINABILITY

- + Implement green infrastructure strategies at Golden Hills Park
- + Design rain garden at Golden Hills Park



## ACCESS & MOBILITY

- + Study, plan, and complete 8-10 Ft. trail connector to complete bicycle access from Twin Creek Trailhead South to 36th Street Marv Holubar Trail termination.
- + Increase park and trail access from east to west from 25th to 36th south of Cornhusker
- + Ensure connection south of Lakewood Villages to new development
- + Connect Clearwater Falls to Lakewood to Golden Hills - Papio Trail at “The Culvers”, coordinating with Lakewood Villages HOA to find a route acceptable to all.
- + Add signage for pedestrian access to Willow Spring Park throughout the subdivision

# ZONE RECOMMENDATIONS

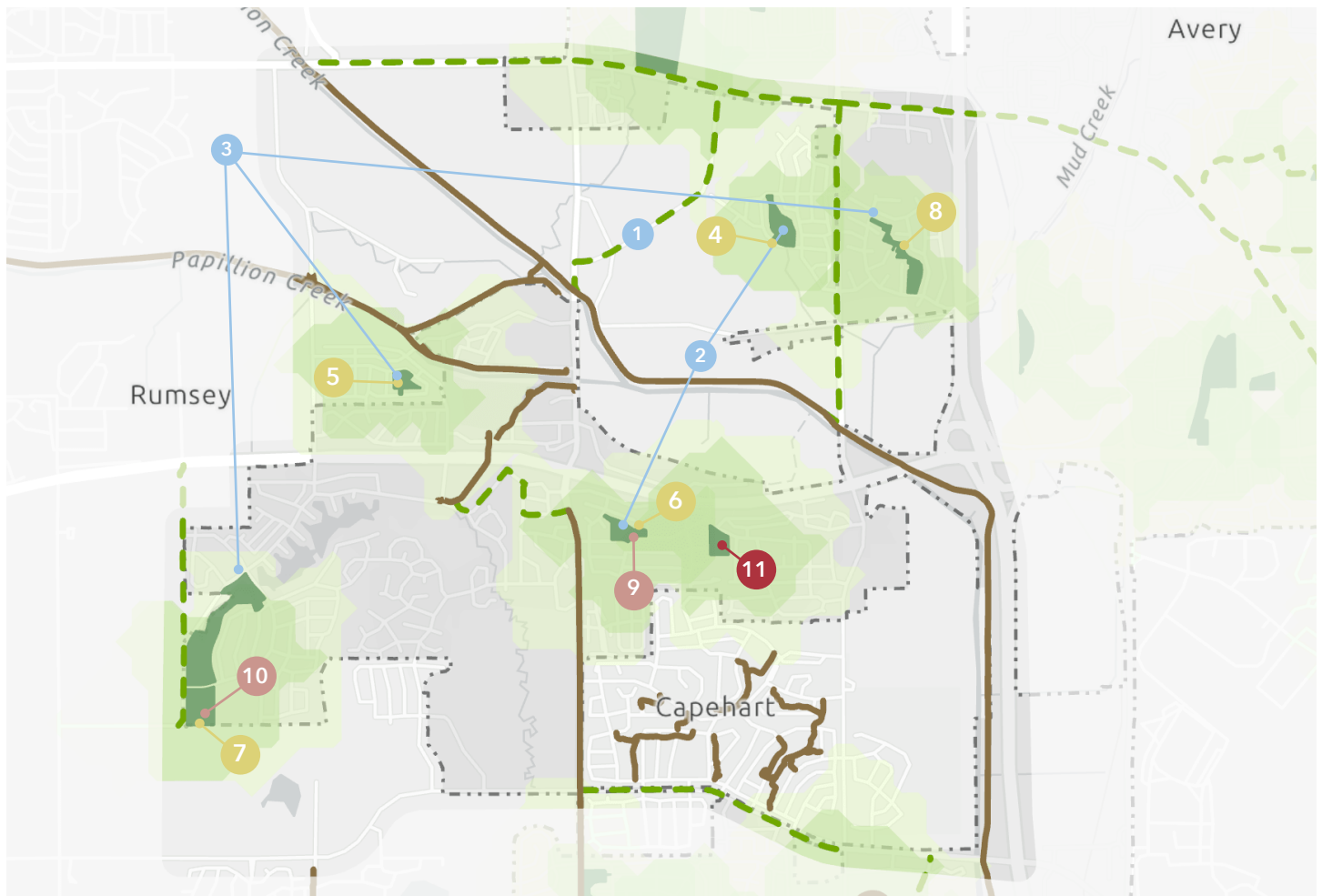

## MAP KEY

- Park Land
- Bellevue ETJ Boundary
- Future Trails
- 10-Minute Walk
- 15-Minute Walk
- Existing Trails

MAINTENANCE	AMENITIES	PLAN/FUND/BUILD
<ul style="list-style-type: none"> <li><span style="background-color: #4a90e2; border-radius: 50%; padding: 2px 6px;">1</span> Level I - Sidewalk &amp; trail surfaces (all)</li> <li><span style="background-color: #4a90e2; border-radius: 50%; padding: 2px 6px;">2</span> Level II - Brook, Golden Hills</li> <li><span style="background-color: #4a90e2; border-radius: 50%; padding: 2px 6px;">3</span> Level III - Ashford Hollow, Lakewood Villages, Willow Springs</li> </ul>	<ul style="list-style-type: none"> <li><span style="background-color: #f1c40f; border-radius: 50%; padding: 2px 6px;">4</span> Ashford Hollow - Swings</li> <li><span style="background-color: #f1c40f; border-radius: 50%; padding: 2px 6px;">5</span> Brook - Adventure Play, Water Overlook/Fishing Area</li> <li><span style="background-color: #f1c40f; border-radius: 50%; padding: 2px 6px;">6</span> Golden Hills - Expanded Shelter &amp; Grills, Dog Park, Full-Court Basketball</li> <li><span style="background-color: #f1c40f; border-radius: 50%; padding: 2px 6px;">7</span> Lakewood Villages - Splash Pad</li> <li><span style="background-color: #f1c40f; border-radius: 50%; padding: 2px 6px;">8</span> Willow Springs - Seating</li> </ul>	<ul style="list-style-type: none"> <li><span style="background-color: #e91e63; border-radius: 50%; padding: 2px 6px;">9</span> Golden Hills</li> <li><span style="background-color: #e91e63; border-radius: 50%; padding: 2px 6px;">10</span> Lakewood Villages</li> </ul> <div style="background-color: #e0e0e0; padding: 5px; margin-top: 10px;"> <p style="margin: 0;"><b>DECOMMISSION</b></p> <ul style="list-style-type: none"> <li><span style="background-color: #e91e63; border-radius: 50%; padding: 2px 6px;">11</span> Southern Oaks</li> </ul> </div>

# SOUTHWEST ZONE RECOMMENDATIONS

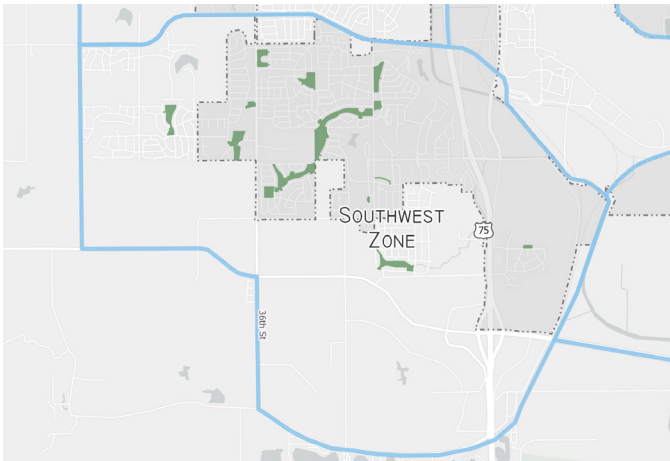

## OVERVIEW

The Southwest Zone contains mainly small neighborhood parks in subdivisions. Its growth, population, and organization mean trail-oriented park development and the creation of unique experiences will help Southwest Bellevue stand out from neighboring areas and park amenities.

## ZONE DEMOGRAPHICS

**17,617** Population (2020)      **\$101,858** Median Household Income

**6,314** Households      **2.79** Avg. Size Household      **0.51%** Projected Population Growth Rate

Population by Age:

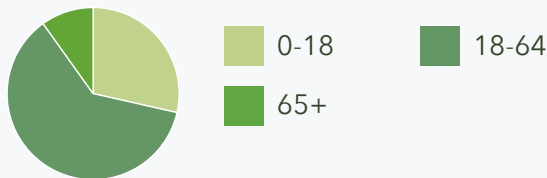

Population by Race:

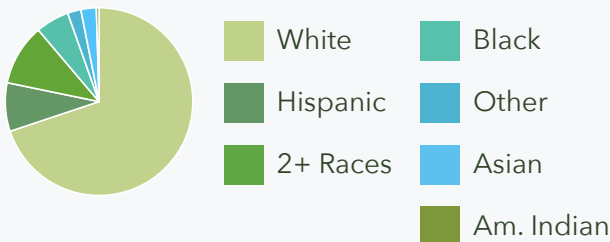

## PLANNING

- + Study, plan, and complete trail connections from Hyda Hills Park to Two Springs Park and the Daniell Trail connection.
- + Complete Park Layout Plan for Two Springs park as an adventure and natural play destination.
- + Merge Oakhurst Park & Blackhawk Park; Tregaron & Stonecroft to clarify wayfinding for users and streamline maintenance efforts

## DESIGN

- + Design highly visible entrance and exits to increase park safety
- + Design passive recreation areas that extend from Blackhawk Park to Two Springs

## SUSTAINABILITY

- + Increase tree canopy to improve air quality and cool down parks

## ACCESS & MOBILITY

- + Continue to expand on the 36th north and south trail implementation. 8 foot trail to connect the southwest zone neighborhoods and parks
- + Use Stonecroft Park as model for inclusive play design for parks throughout southwest Bellevue
- + Create wayfinding guide for Daniell Trail

# ZONE RECOMMENDATIONS

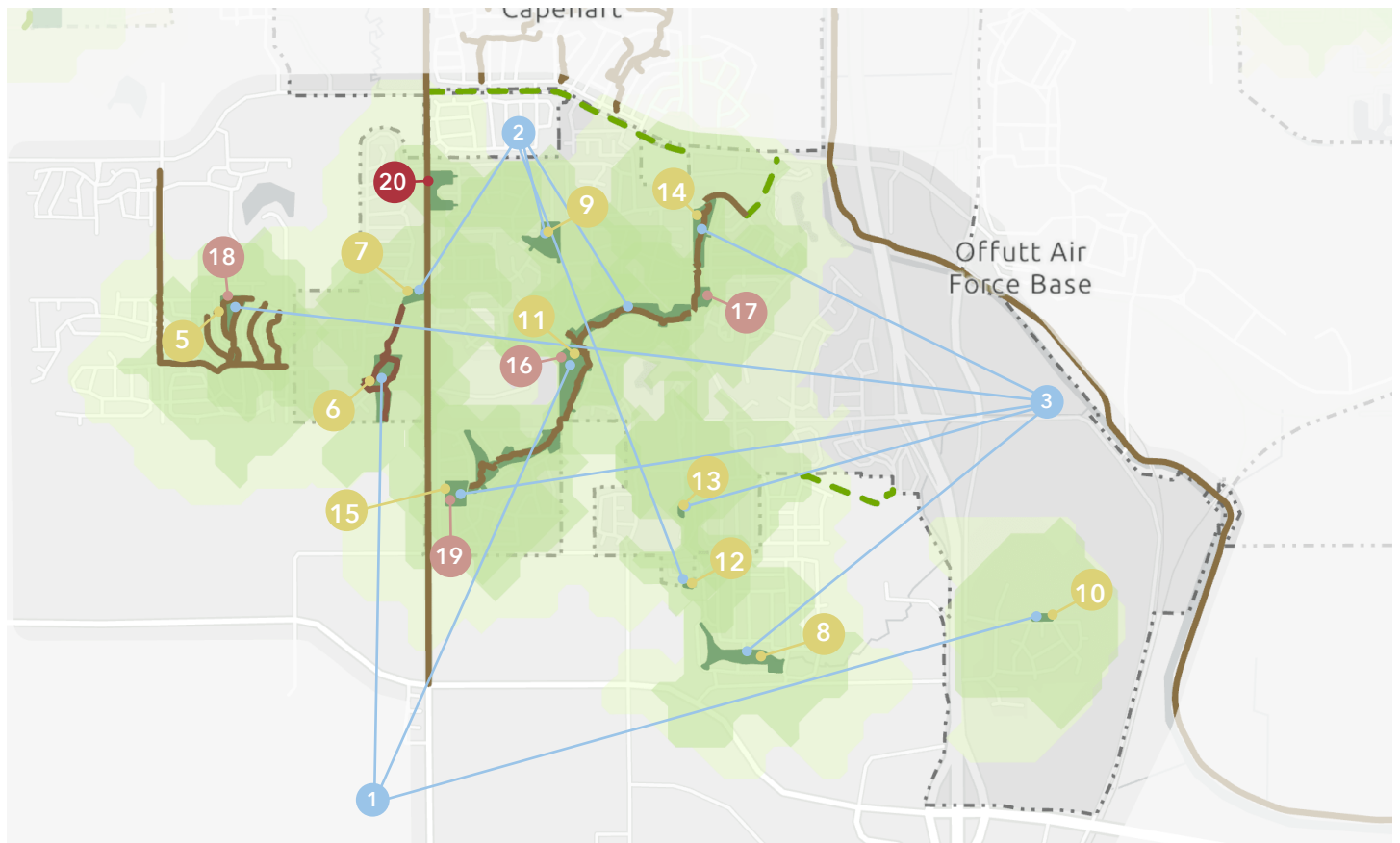

## MAP KEY

- |                |                       |                 |
|----------------|-----------------------|-----------------|
| Park Land      | Bellevue ETJ Boundary | Future Trails   |
| 10-Minute Walk | 15-Minute Walk        | Existing Trails |

### MAINTENANCE

- 1 Level I - Fox Ridge, Normandy Hills, Oakhurst
- 2 Level II - Blackhawk, Heartland Hills, Lookingglass II, Orchard Valley
- 3 Level III - Clearwater Falls, Hyda Hills, Piper's Glen, Stonecroft, Two Springs

### AMENITIES

- 4 Blackhawk - Dog Waste & Water Stations
- 5 Clearwater Falls - Grills, Exercise Equipment

- 6 Fox Ridge - Native Grassland, Shade, Accessible Play
- 7 Heartland Hills - Natural Play, Water Station
- 8 Hyda Hills - Upgrade Soccer, Shelter
- 9 Lookingglass II - Shade & Gathering Spaces
- 10 Normandy Hills - Seating
- 11 Oakhurst - Natural Play
- 12 Orchard Valley - Shade & Seating
- 13 Piper's Glen - Bike Fix-It

- 14 Stonecroft - Restrooms
- 15 Two Springs - Dog Park, Climbing & Adventure Play

### PLAN/FUND/BUILD

- 16 Oakhurst - Merge w/ Blackhawk
- 17 Tregaron - Merge w/ Stonecroft
- 18 Clearwater Falls - Implement Plan
- 19 Two Springs

### DECOMMISSION

- 20 Leewood Oaks II

HOW WE GET THERE HOW WE GET THERE  
WE GET THERE HOW WE GET THERE HOW  
GET THERE HOW WE GET THERE HOW WE  
THERE HOW WE GET THERE HOW WE GET  
HOW WE GET THERE HOW WE GET THERE  
WE GET THERE HOW WE GET THERE HOW  
GET THERE HOW WE GET THERE HOW WE  
THERE HOW WE GET THERE HOW WE GET  
HOW WE GET THERE HOW WE GET THERE  
WE GET THERE HOW WE GET THERE HOW  
GET THERE HOW WE GET THERE HOW WE  
THERE HOW WE GET THERE HOW WE GET  
HOW WE GET THERE HOW WE GET THERE



# HOW WE GET THERE



## IN THIS SECTION:

---

- PLAN / FUND / BUILD PROCESS
- PARK PROFILE PAGES
- BUDGET
- FUNDING SOURCES
- IMPLEMENTATION PLAN

# PLAN, FUND, BUILD

In public input for this master plan, the public indicated a desire for a “Signature Park” in each zone, providing a unique and memorable park experience that cannot be repeated elsewhere in the Bellevue Parks System – giving residents a feeling of ownership and pride in their zone’s Signature Park while providing opportunity for residents across the city to travel and gather together outside of their daily sphere.

This method – Plan/Fund/Build – allows the City to systematically make significant and equitable improvements on a cyclical basis, providing support for funds-raising through planning and preliminary design.

## PLAN

In the Plan phase, the City conducts outreach, designs, and develops a site plan or layout for comprehensive park improvements at an identified park. This phase sets the stage for improvements, communicates upcoming updates to the community, and provides the City and partner organizations with the documentation necessary to pursue outside funding via grants and philanthropy. This phase can last from 8 – 18 months.

Cost – \$25-\$100K

## FUND

In the Fund phase, the City and partner organizations allocate the portion of the Parks and Recreation budget toward the project, in addition to soliciting funds from local partners and grants to fund the implementation of the park plan. This phase can last from 12 – 18 months.

Cost – Varies

## BUILD

In the Build phase, the City implements or contracts with a consultant to construct planned park improvements, communicating with the public frequently about the current status of the project and the expected schedule for completion. Impacted residents should be provided information on how their park needs can be met within a reasonable distance during construction. This phase can last from 8 – 18 months depending on the scale of improvements.

Cost – \$15-500K

### Recommended Schedule - Signature Parks

The schedule for the Plan/Fund/Build cycle is based on input from the community regarding the parks with the most opportunity for improvement, the scale of improvements needed, and a desire for equity in improvements made across the city.

### WHAT IS A PARK LAYOUT PLAN?

There’s a difference between this document - a Parks Master Plan - and planning an individual park.

Planning a park design overhaul comprehensively improves a single park, engaging qualified design professionals to create a holistic, unified and unique park experience. It is focused on implementing an improved experience at an individual park.

# PLAN, FUND, BUILD

## Recommended Schedule - Signature Parks (continued)

Park Layout Plans go beyond improving the existing level of service, instead creating a completely new and sweeping change to the layout, landscape, amenities, and programming. Park areas eligible for this level of improvement are regional parks and large community parks for which improvements would cause the park to move to the regional status, and Park Corridors, or strings of parks located along trails which translate as one continuous park experience. Park Hubs, or Community Parks which draw wide use, may also have Park Layout Plans.

<b>SIGNATURE PARKS</b>	<i>PLAN</i>	<i>FUND</i>	<i>BUILD</i>
American Heroes Park	(Already Planned)	2023-2024	2025-2026
Jewell Park	2029-2030	2031-2032	2033-2034
Swanson Park	2023-2024	2025-2026	2026-2027
Daniell Trail Corridor (Stonecroft to Two Springs)	2027-2028	2029-2030	2031-2032
Daniell's Farm Recreation Area	2025-2026	2027-2028	2029-2030
Bellevue Loop / "Keystone Greenway" Linear Parks	2031-2032	2033-2034	2035-2036
Bellevue Aquatic Center	(Already Planned)	2023-2024	2025-2026
<b>COMMUNITY PARKS</b>	<i>PLAN</i>	<i>FUND</i>	<i>BUILD</i>
Everett	2025-2026	2027-2028	2029-2030
Gemini	2027-2028	2029-2030	2031-2032
Washington	2031-2032	2033-2034	2035-2036
Aspen/SunValley	2029-2030	2031-2032	2033-2034
Hastings Banner	2033-2034	2025-2026	2027-2028
Golden Hills	2025-2026	2027-2028	2029-2030
Lakewood Villages	2037-2038	2029-2030	2031-2032
Two Springs	2035-2036	2027-2028	2029-2030

# PARK PROFILES

## How to use the Park Profiles.

A dedicated page for each of Bellevue’s existing parks, these pages showcase the current state of each park and its level of service to users.

Quick Actions on each page are tied to zone-level improvements (found in How We Get There) and to advancing each park toward its classification’s design standards (found in Our Future.)

At a baseline level, the Park Profile pages allow for a common understanding of A.) which land owned and maintained by the City can officially be considered a park and B.) a standard for its size, boundaries, and defining characteristics. This information should be used to update current parks directories and information.

**The Park Utilization Score** is a composite measurement of the park’s overall impact on the community, measuring the current function and form of its amenities; ratings from members of the public gathered during the Park Experience Survey; its current connectivity to continuous sidewalks, trails, safe crossings, and in-park surfaces; and its overall visibility to users through signage, wayfinding, and communications.

### Identity & Purpose

Does the park have a strong and unique identity? Are the uses clear?

### Amenities & Design

What is the quality of existing amenities? How did the public rate park experiences? What range of amenity types are available? How does the park measure against design standards?

### Connectivity & Accessibility

Is the park connected to other parks and public spaces? Is there adequate parking? Are surfaces in good condition?

### Visibility

Is the park’s purpose well-communicated? Are there clear sight lines into the park?

## WHAT EACH PAGE INCLUDES

Each park profile page includes:

- + A current map of the park
- + A brief description, acreage, and zone
- + A badge indicating the park’s classification
- + A list of amenities
- + Photos of the park grounds
- + The park’s Utilization Score

Our Parks 57

## PARK PROFILE

### AMERICAN HEROES PARK

American Heroes Park is a large riverfront park with a completed master plan, featuring a lake and dock for fishing, a loop trail, parking, and multi-use sports fields.

**Zone:** Old Towne **Class:** R

**Acreage:** 115

**Amenities:**

- + Trail
- + Open Space
- + Pond
- + Dock
- + Multi-use sports fields



**Recommendations:**

- + Add sand volleyball facilities to American Heroes Park.
- + Complete public engagement to determine interest in adventure play course.
- + Implement American Heroes Park Master Plan (reference page 14.)

**PARK UTILIZATION SCORE**

*Identity & Purpose:*  
American Heroes Park’s strong and recognized identity can be solidified through implementing the park’s Master Plan.

*Amenities & Design:*  
Amenities are in good condition, with a wide range of use types. The park was rated highly by the public, with few serious complaints.

*Connectivity & Accessibility:*  
There is adequate parking for vehicle access. Improved walking and biking access can be achieved through the completion of trails.

*Visibility:*  
The park is frequently mentioned in City communications. It is widely recognized and highly visible. Wayfinding is adequate but should be improved (reference design standards, page \_\_\_).



# PARK PROFILE

## AMERICAN HEROES PARK

American Heroes Park is a large riverfront park with a completed master plan, featuring a lake and dock for fishing, a loop trail, parking, and multi-use sports fields.

Zone: Olde Towne

Class:



Acres: 115

### Amenities:

- + Trail
- + Dock
- + Open Space
- + Multi-use sports fields
- + Pond

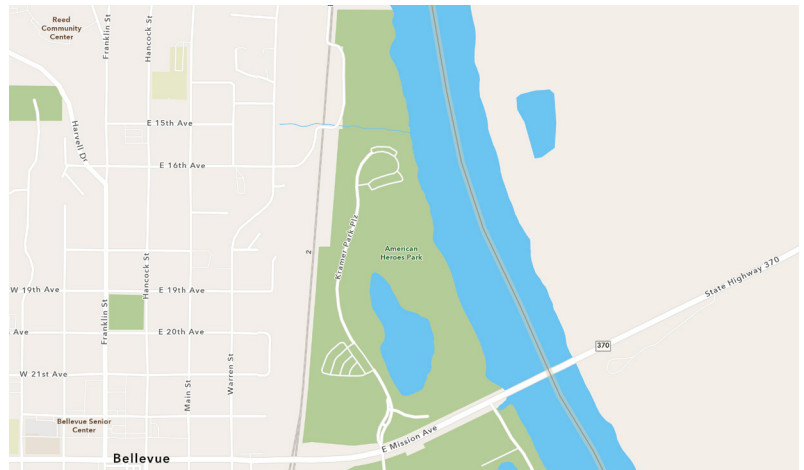

### Recommendations:

- + Complete Level I + Level II Maintenance to existing amenities, especially restroom and trash receptacles.
- + Add flood-resistant native plantings and trees.
- + Add sand volleyball and adventure play facilities to American Heroes Park.
- + Add shade, including structures & trees.
- + Implement American Heroes Park Master Plan.

### PARK UTILIZATION SCORE

#### Identity & Purpose:

American Heroes Park's strong and recognized identity can be solidified through implementing the park's Master Plan.

#### Amenities & Design:

Amenities are in good condition, with a wide range of use types. The park was rated highly by the public, with few serious complaints.

#### Connectivity & Accessibility:

There is adequate parking for vehicle access. Improved walking and biking access can be achieved through the completion of trails.

#### Visibility:

The park is frequently mentioned in City communications. It is widely recognized and highly visible. Wayfinding is adequate but should be improved (reference design standards, page \_\_.)



# PARK PROFILE

## ASHFORD HOLLOW PARK

Ashford Hollow is a small park with a playground, half-court basketball, loop trail, and parking behind houses in a Southwest Bellevue subdivision.

**Zone:** West Central

**Acres:** 3.1

**Class:** 

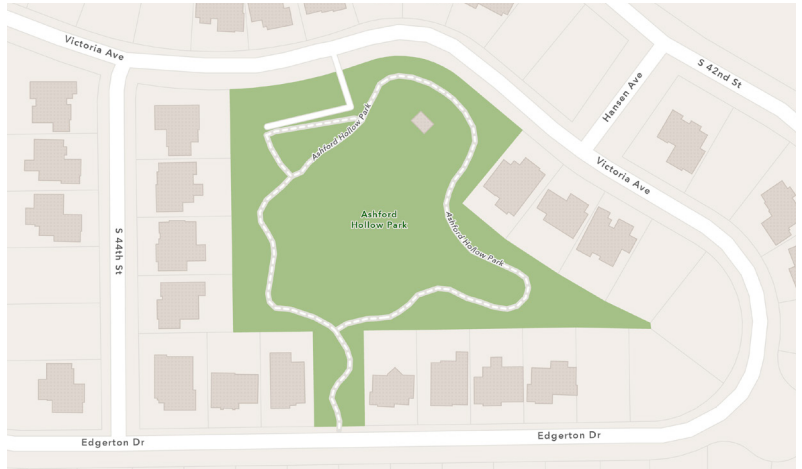

**Amenities:**

- + Playground
- + Walking Trail
- + Basketball Court
- + Shelter



**Recommendations:**

- + Complete Level III Maintenance items.
- + Add swings to playground.

**PARK UTILIZATION SCORE**

*Identity & Purpose:*

The purpose of Ashford Hollow is easily identifiable from Victoria Ave and Edgerton Dr with fairly unrestricted views. Park design integrates into the neighborhood.

*Amenities & Design:*

Amenities are in good condition and meets ADA requirements. Shelter, basketball and playground meets needs of community.

*Connectivity & Accessibility:*

Internal trail path provides access throughout the park and is connected t the Papio Trail.

*Visibility:*

Purpose of the park is expressed clearly. Sight lines provide a sense of safety with highly visible entrances.

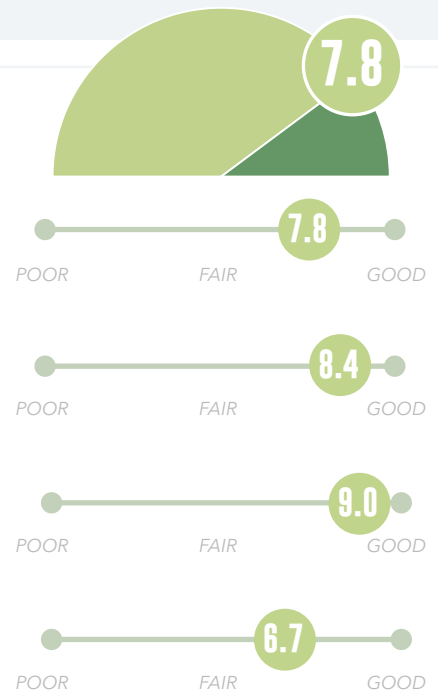

# PARK PROFILE

## ASPEN/SUN VALLEY PARK

Aspen/Sun Valley is a large community park in Northwest Bellevue, With updates to amenities and connectivity, Aspen/Sun Valley could become a regional park.

**Zone:** Northwest

**Class:**



**Acres:** 30.7

### Amenities:

- + Playground
- + Picnic Area
- + Trail
- + Soccer Field
- + Ballfields
- + Pool (closed)
- + Concessions
- + Restrooms
- + Sand Volleyball

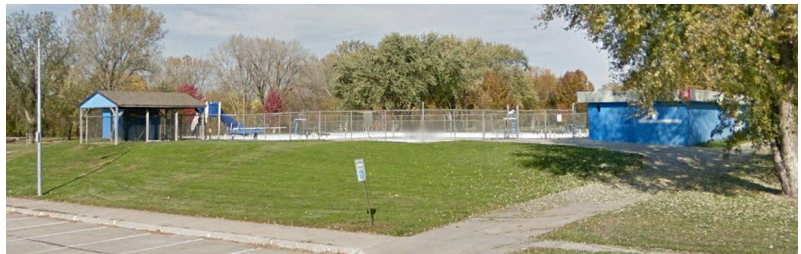
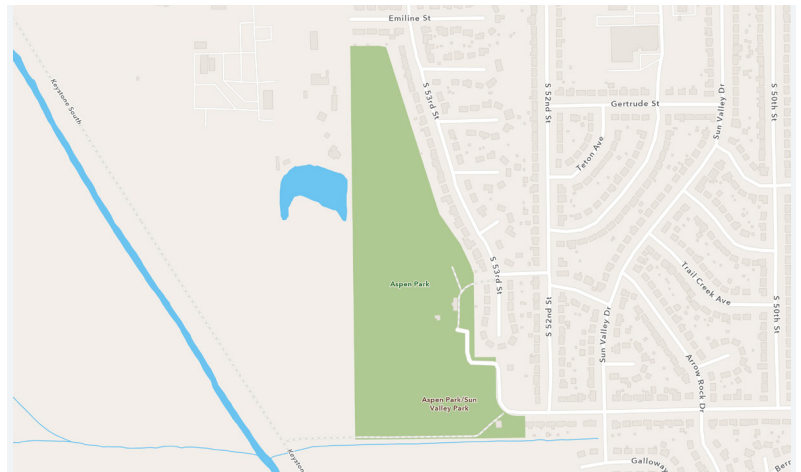

### Recommendations:

- + Complete Level I + Level II Maintenance.
- + Review parking and traffic circulation for efficiency and safety, improve wayfinding and crossings.
- + Implement CPTED standards.
- + Renovate existing pool into skate park.
- + Update Disc Golf amenity with new signage, equipment.
- + Remove + replace existing play structure with accessible, natural play structure.
- + Add picnic areas + shelters, dog waste receptacles
- + Complete Park Layout Plan

### PARK UTILIZATION SCORE

#### Identity & Purpose:

Park purpose is unclear and dependent upon how user approaches park.

#### Amenities & Design:

Some amenities in need of repair (pool, play structure.) Mix of amenities not in line with expressed need through community engagement.

#### Connectivity & Accessibility:

Park is connected to the Papiro Trail but lacks access to the east with only one main entrance.

#### Visibility:

The north and western perimeter is treelined and restricts view from adjacent neighbors. Park entrances are unclear.

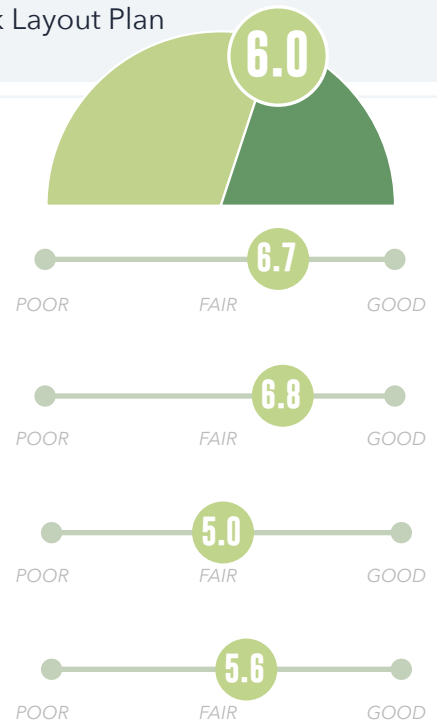

# PARK PROFILE

## BALDWIN FIELD

With three dirt-infield ball fields, Baldwin Field can support multiple games and tournaments, and is part of the fabric of the youth sports recreation program.

**Zone:** Olde Towne    **Class:** 

**Acres:** 11.1

**Amenities:**  
+ Ballfields

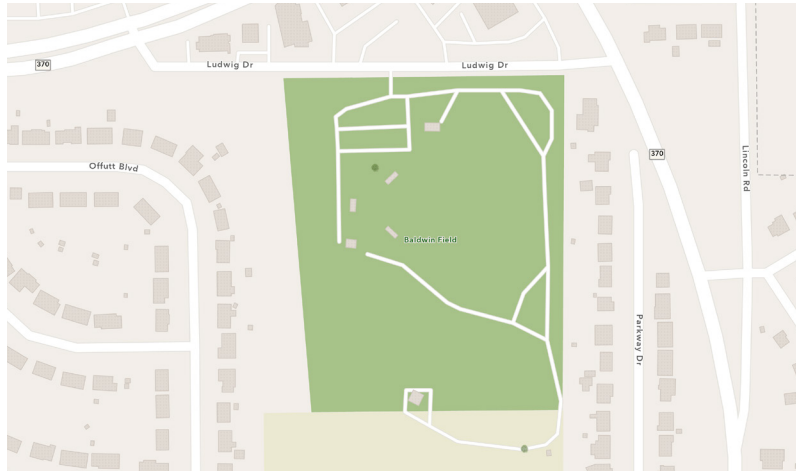

**Recommendations:**

- + Improve surfaces for safety and accessibility.
- + Complete updates to concessions, bleachers.

### PARK UTILIZATION SCORE

*Identity & Purpose:*  
With ballfields visible from Ludwig Drive and Belleaire Elementary, park purpose is clear.

*Amenities & Design:*  
Park equipment is in good to excellent condtion. Mix of amenities canbe improved to provide additional uses while ball sports not in session.

*Connectivity & Accessibility:*  
Safety Officer Report shows paths need improved for ADA access. Condition of equipment throughout the park rates “good” to “excellent”.

*Visibility:*  
The purpose of the park is clear to all users. Througout the park users are seen. Park is engaged regularly for ball sports.



# PARK PROFILE

## BLACKHAWK PARK

Maintained through a partnership with the Blackhawk HOA, Blackhawk park features a winding trail under dense tree canopy, a stream, benches, tables, and shelters.

**Zone:** Southwest

**Class:**



**Acres:** 23.7

**Amenities:**

- + Trail
- + Shelter
- + Stream
- + Bridge
- + Wooded Area

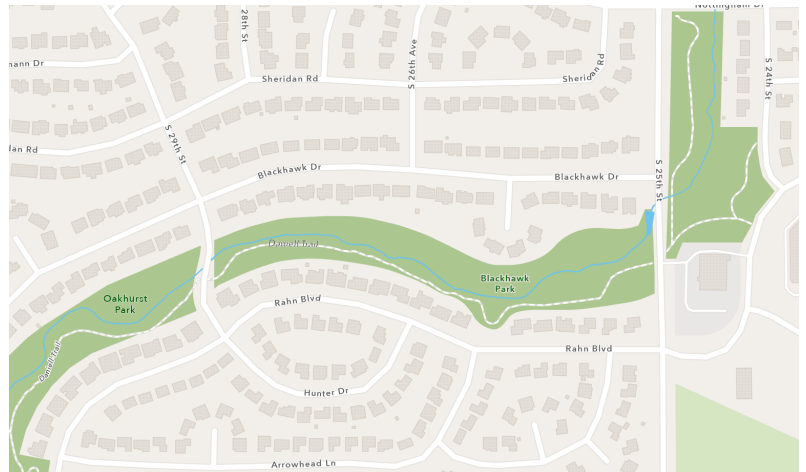

**Recommendations:**

- + Complete Level II Maintenance on creek, eliminating stagnant water.
- + Improve wayfinding and safe crossings.
- + Add dog waste receptacles and water stations.
- + Merge with Oakhurst Park under Blackhawk HOA agreement.

### PARK UTILIZATION SCORE

*Identity & Purpose:*

Park design fits the needs of the adjacent neighborhood. Blackhawk Park shelters and gathering spaces serve stated desires.

*Amenities & Design:*

Safety Officer Report shows no concerns. Park engagement is strong with active HOA. Park equipment assessment shows minor repairs needed. Overall in excellent condition.

*Connectivity & Accessibility:*

Park provides connectivity from Two Springs to Daniell Trail and Papio Creek Trail.

*Visibility:*

Blackhawk has several access points and clear signage at each entry point. Bend throughout park is gradual to provide sight lines that create sense of safety and purpose.

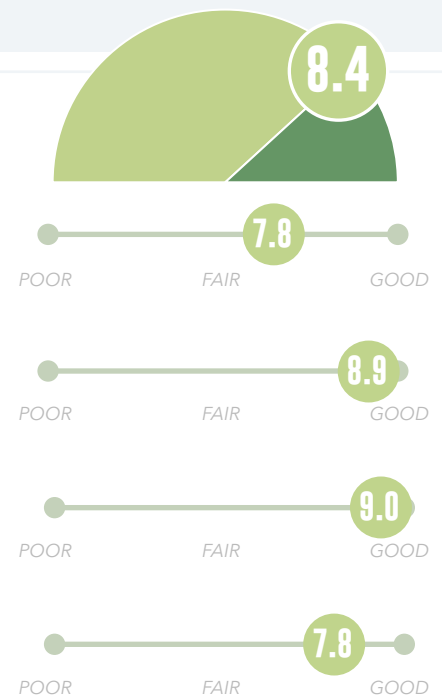

# PARK PROFILE

## BROOK PARK

A small park with a playground, shelter, loop trail, and stream-fed pond in a West Central Bellevue subdivision.

**Zone:** West Central

**Acres:** 6.8

**Class:** 

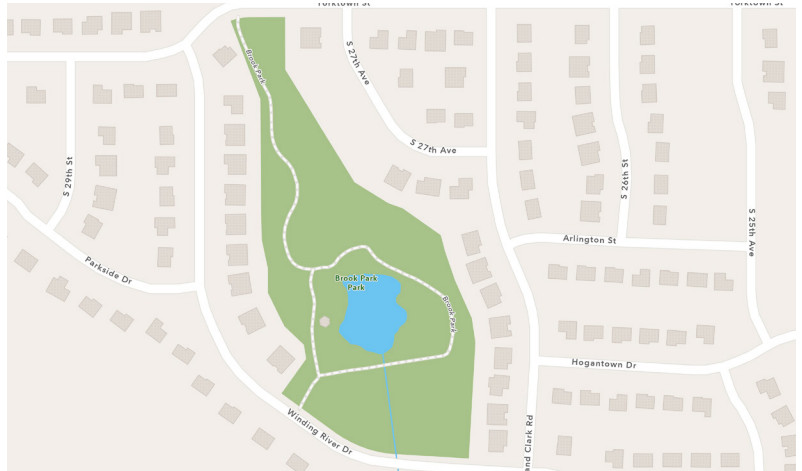

**Amenities:**

- + Playground
- + Shelter
- + Trail
- + Pond



**Recommendations:**

- + Complete maintenance to sidewalks and trails for safety. Complete Level II maintenance on all amenities.
- + Add play amenities designed for a wider range of ages.
- + Improve opportunities for users at pond; create fishing area or water overlook.
- + Implement planting plan commissioned by SID.

### PARK UTILIZATION SCORE

*Identity & Purpose:*

Brook Park purpose and use fits with public survey data. The park provides a unique experience to the West Central zone.

*Amenities & Design:*

Park design is unique with pond, gazebo and new playground equipment. Existing conditions assessment shows park equipment in excellent condition.

*Connectivity & Accessibility:*

Park paths are in excellent condition. With low volume residential streets and connected sidewalk network, park serves all adjacent neighborhoods.

*Visibility:*

Park visibility is low due to extended trail path from Yorktown and Winding River Dr.



# PARK PROFILE

## CASCIO POOL

Featuring a pool, trail connections, and parking, Cascio is one of Bellevue’s few water experience opportunities.

**Zone:** Fontenelle

**Class:**



**Acres:** 4

**Amenities:**

- + Pool
- + Concessions
- + Restrooms

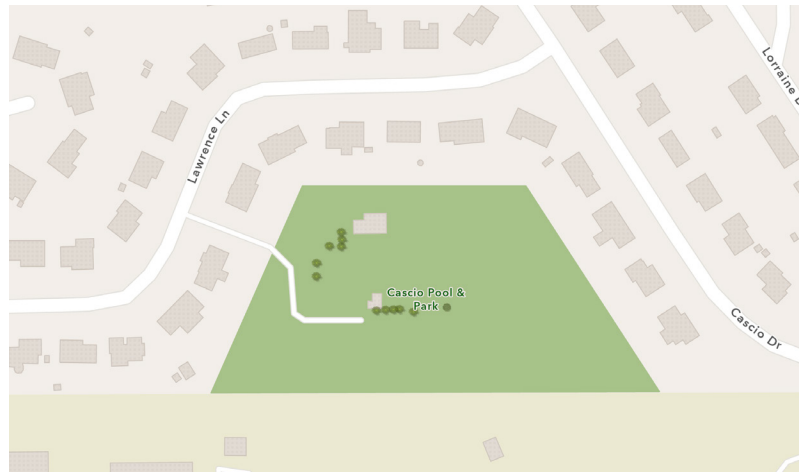

**Recommendations:**

- + Complete Level II Maintenance on poolhouse & pool amenities.
- + Improve signage and wayfinding.
- + Add parking.

### PARK UTILIZATION SCORE

*Identity & Purpose:*

Cascio Pool’s purpose is clearly communicated. Water access continues to be a priority, which Cascio provides.

*Amenities & Design:*

Cascio Pool offers vital and unique experiences for residents of Fontenelle zone and eastern Bellevue.

*Connectivity & Accessibility:*

Parking is adequate and in good condition. Trail paths allow for access from adjacent schools and neighborhood.

*Visibility:*

Some lighting is out which limits visibility and safety. Pool entrances provide a distinct experience.

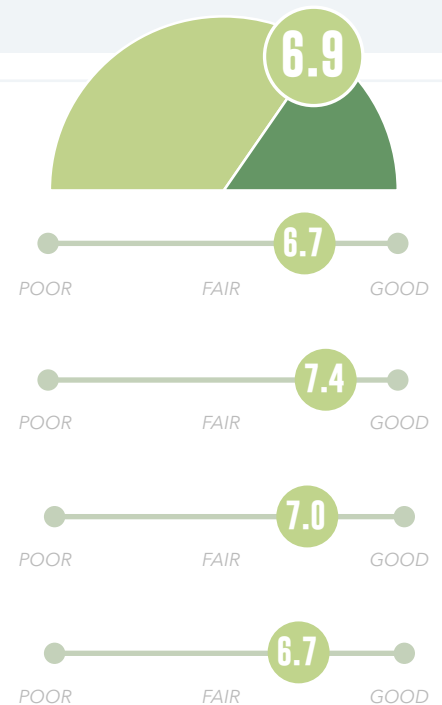

# PARK PROFILE

## CLEARWATER FALLS PARK

A small park with a playground, shelter, and loop trail in a Southwest Bellevue subdivision.

**Zone:** Southwest      **Class:** 

**Acres:** 7.7

**Amenities:**

- + Playground
- + Shelter
- + Walking Path

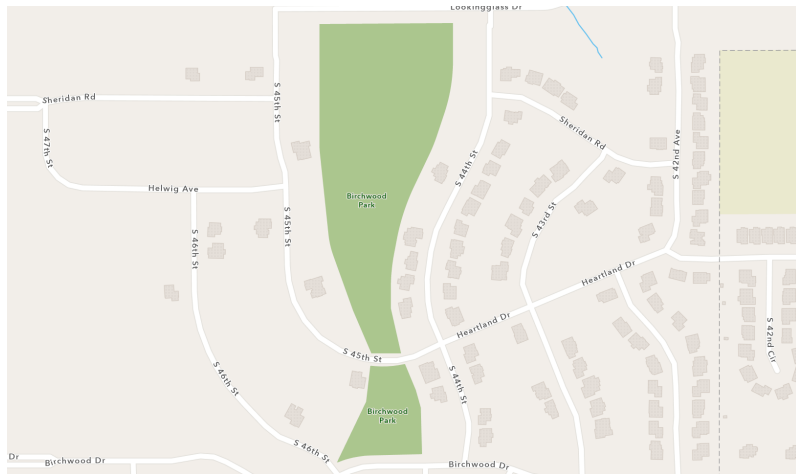

**Recommendations:**

- + Maintain amenities to a Level III Standard.
- + Improve signage and crossings.
- + Add food preparation stations and grills to existing shelter area.
- + Add exercise equipment along trails.
- + Implement Clearwater Falls Park Plan, including addition of pickleball courts.

### PARK UTILIZATION SCORE

*Identity & Purpose:*

The design of park meets current and future needs of residents. The park purpose is easily identifiable.

*Amenities & Design:*

Existing conditions assessment shows amenities and playgrounds to be in good to excellent condition. Upcoming approved park improvements are consistent with park plan recommendations for the Southwest Zone.

*Connectivity & Accessibility:*

Clearwater Falls current and planned trail connections extend to future development to the north and southwest & Two Springs Park.

*Visibility:*

Park is easily discoverable. With flat topography, sight lines and entrances are clear.



# PARK PROFILE

## COLLEGE HEIGHTS N. FIELD

College Heights North Field has the potential to better serve the Fontanelle Zone with a change in use.

Zone: Fontanelle

Class:



Acres: 2.8

Amenities:

- + Ballfield

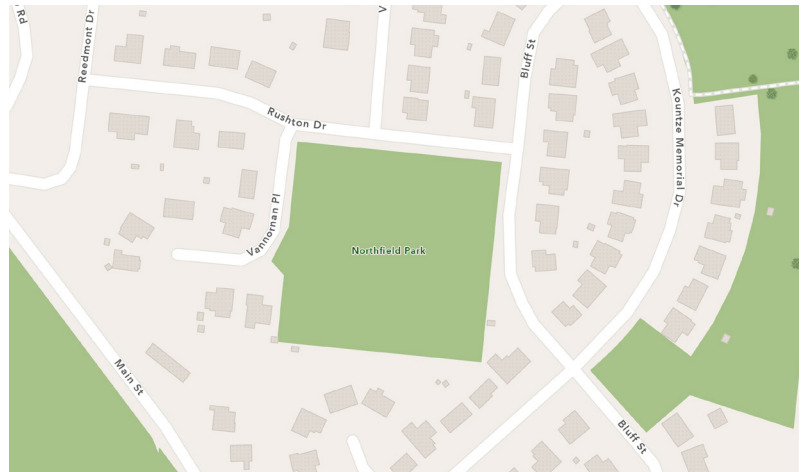

Recommendations:

- + Decommission and re-zone to single-family residential for development.

### PARK UTILIZATION SCORE

*Identity & Purpose:*

Park has one purpose, ball fields. This purpose can be relocated to the future Haworth Park softball/baseball complex

*Amenities & Design:*

Backstop and bleachers in good condition, which can be repurposed.

*Connectivity & Accessibility:*

North Field is located within one block of College Heights Park. Its connectivity and accessibility is redundant to College Heights Park.

*Visibility:*

Park is visible only to surrounding neighbors. Size of 5 acres would provide space for 15-20 single family homes



# PARK PROFILE

## COLLEGE HEIGHTS PARK

Located between a residential street and a railroad line, College Heights’ few amenities (a playground, shelter, half-court basketball, and a loop trail), large amount of unused and unimproved space, low connectivity, proximity to similar parks, and small service radius make it one of Bellevue’s largest Neighborhood parks.

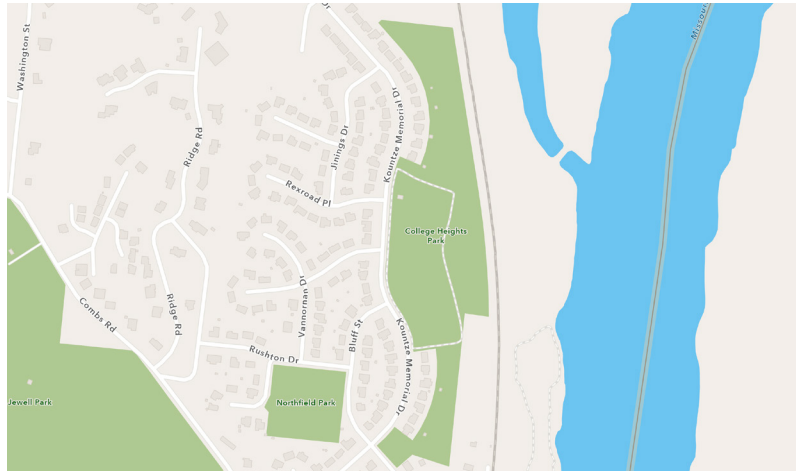

**Zone:** Fontenelle      **Class:** 

**Acres:** 17

- Amenities:**
- + Playground
  - + Open Space
  - + Shelter
  - + Basketball



- Recommendations:**
- + Complete Level II maintenance to all amenities and surfaces to bring park up to standard.
  - + Add post-and-deck play structure.
  - + Add pathways connecting park amenities.
  - + Add improved signage.

**PARK UTILIZATION SCORE**

*Identity & Purpose:*  
Park has large percentage of open space that can be reprogrammed to align with survey results.

*Amenities & Design:*  
Playground structure and climbing apparatus is in poor condition. Mix of amenities does not meet current needs of neighborhood.

*Connectivity & Accessibility:*  
It serves the neighborhood it abuts but improper signage off Harvell Drive makes it hard to find for other residents of Bellevue.

*Visibility:*  
Residential housing to the west of College Heights face the park, making for a sense of security. Regular traffic on Mary Mallory Dr.



5.9



7.8



4.2



4.0



7.8

# PARK PROFILE

## COPPER CREEK PARK

With playground structures, sidewalks, and trails and a border of dense tree canopy, Copper Creek Park is a small subdivision park that is well-connected to the regional trail system and sidewalk access.

Zone: Northwest

Class:



Acres: 2

### Amenities:

- + Playground
- + Walking Path

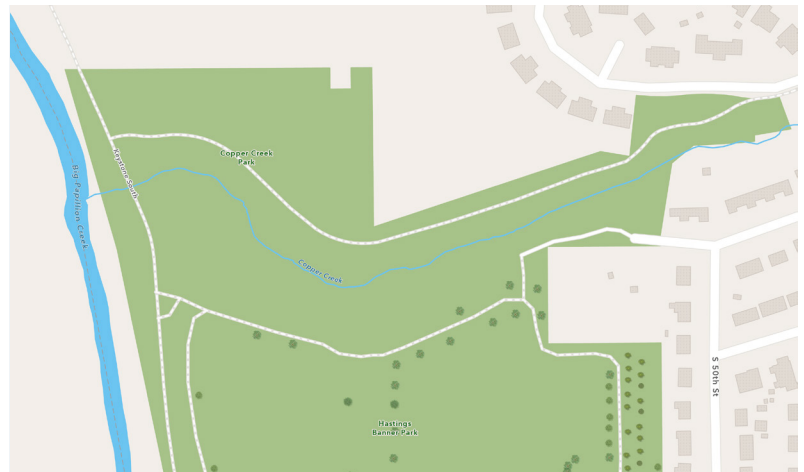

### Recommendations:

- + Complete Level II maintenance, specifically to broken play equipment, weeds, and surfaces. Maintain surfaces to standard.
- + Complete Level III Maintenance to play structures and other park structures, specifically paint.

- + Add play amenities designed for a wider range of ages.
- + Improve signage.
- + Add water station.

### PARK UTILIZATION SCORE

#### Identity & Purpose:

This small neighborhood park is well designed and clearly defined in its purpose.

#### Amenities & Design:

Trail and paths are ADA compliant. Surfaces are in fair condition. Playground structure paint is fading. Amenity mix serves children but not all ages.

#### Connectivity & Accessibility:

Integrates with sidewalk network. Keystone Trail connects into the park. Copper Creek prevents direct access to Hastings Banner Park.

#### Visibility:

Highly visible to traffic on Copper Creek Road. Adjacent housing looks onto the park. Regular trail traffic facilitates engagement to provide safety for all users.

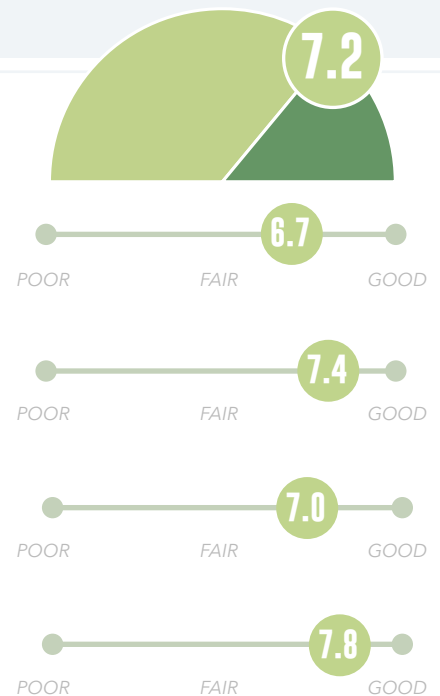

# PARK PROFILE

## DOWDING POOL

One of Bellevue’s few water access opportunities, Dowding Pool features a pool, shelter, playground, and parking.

**Zone:** Olde Towne    **Class:** 

**Acres:** 3.8

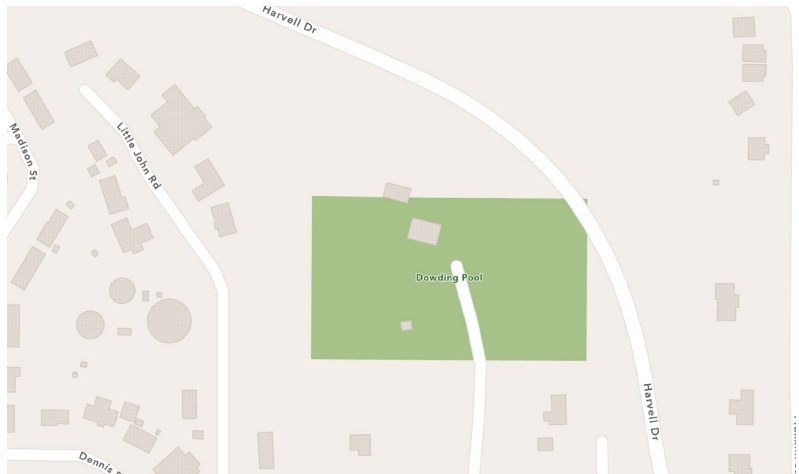

- Amenities:**
- + Pool
  - + Concessions
  - + Restrooms
  - + Shelter
  - + Playground



- Recommendations:**
- + Complete Level III Maintenance to structures, shelters, benches, and play amenities.
  - + Add a bike playground/pump track.
  - + Add shade structures.
  - + Improve signage so entrances and exits are clear from the street and sidewalks.

### PARK UTILIZATION SCORE

*Identity & Purpose:*  
Dowding Pool purpose and use type is clear. Water access continues to be a priority, which Dowding provides.

*Amenities & Design:*  
Dowding Pool gives Olde Towne residents essential access to an aquatic experience. Childrens pool with zero depth entry gives all ages opportunity to use pool. Non pool amenities are in poor to fair condition.

*Connectivity & Accessibility:*  
Dowding Pool has few connections to other public spaces. One way in and out limits is accessibility.

*Visibility:*  
Dowding is visible from S. Harvell Drive but access is restricted from most of the neighborhood.

7.1

6.7

6.8

7.0

7.8

# PARK PROFILE

## EVERETT PARK

Situated around a drainage channel in Olde Towne Bellevue, Everett Park features a wide range of amenities and is well connected via sidewalks and a linear trail that runs the length of the park.

**Zone:** Olde Towne

**Class:**



**Acres:** 17.1

### Amenities:

- + Splash Pad
- + Tennis Courts
- + Playground
- + Walking Path
- + Shelter
- + Soccer Fields
- + Ballfields
- + Restrooms

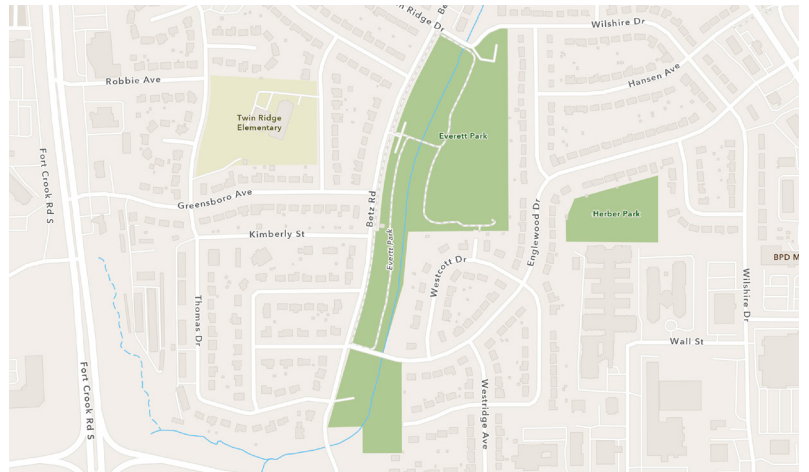

### Recommendations:

- + Complete Level III Maintenance to picnic tables. Complete Level II&I maintenance to trash receptacles, shelters, weeds, sidewalks, and surfaces. Improve wood chip play surfaces to more accessible surfacing.
- + Augment drainage channel with natural landscaping and native plantings.
- + Add pickleball, basketball, shade structures, water stations
- + Complete Park Layout Plan.

### PARK UTILIZATION SCORE

#### Identity & Purpose:

Park identity is easily understood. Its layout provides a unique experience with passive and active use mix.

#### Amenities & Design:

Linear design with amenity types for all ages and uses is consistent with its classification. Safety report and conditions assessment rate high.

#### Connectivity & Accessibility:

Park is connected to neighborhood through trails, sidewalk network and transit. Park is near Bellevue University Handicap parking supports all users.

#### Visibility:

Everett is visible from Harlan Drive, Betz Road and adjacent neighbors. Sight lines are adequate throughout the park.

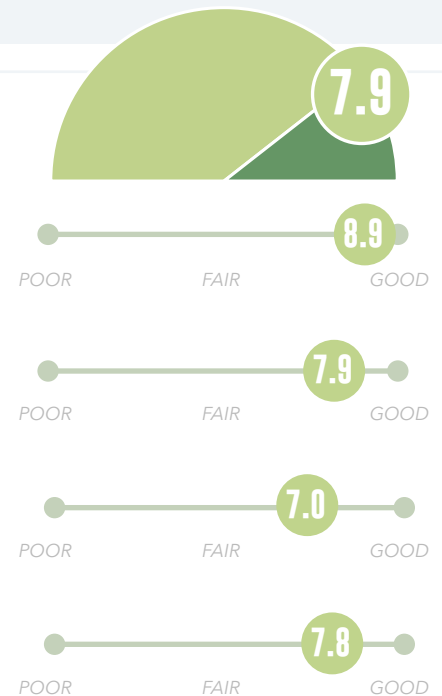

# PARK PROFILE

## FAULKLAND HEIGHTS PARK

With a large grove of Eastern Cottonwood trees, Faulkland Park also features a loop trail, shelter, playground, and parking.

**Zone:** Northwest      **Class:** 

**Acres:** 9.5

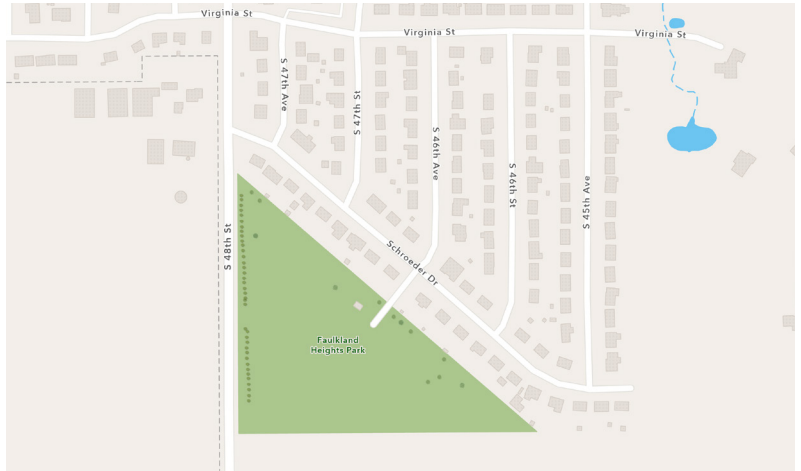

- Amenities:**
- + Playground
  - + Shelter
  - + Walking Trail
  - + Wooded Area



- Recommendations:**
- + Complete Level I maintenance on park surfaces for safety and access. Replace or complete Level II maintenance on shelter. Eliminate yellow jacket infestation at playground. Improve lighting and visibility throughout the park.
  - + Add a new park shelter and food preparation amenities (grills, water, etc.)
  - + Install gathering-oriented games, like horseshoes, bocce ball, etc. near gathering space.
  - + Improve park signage.

**PARK UTILIZATION SCORE**

*Identity & Purpose:*  
Mature trees and walking trails give the park a unique purpose for northwest Bellevue.

*Amenities & Design:*  
Updated play equipment and shelter gives neighborhood access to amenities that are community priorities. Park experience surveys show that park is regularly used by all ages.

*Connectivity & Accessibility:*  
Faulkland is connected to adjacent neighborhood to the northeast. South 48th Street is a difficult crossing with speed of traffic.

*Visibility:*  
Park signage is visible off South 48th without directional instruction to access the park. Park is closed off to surrounding neighbors and lacks lighting.

6.1

6.7

6.3

6.0

5.6

POOR FAIR GOOD

# PARK PROFILE

## FOX RIDGE PARK

Featuring a trail along a drainage channel and water retention pond, as well as a small shelter, Fox Ridge has potential to offer an improved experience.

Zone: Southwest

Class:



Acres: 10

**Amenities:**

- + Trail
- + Shelter

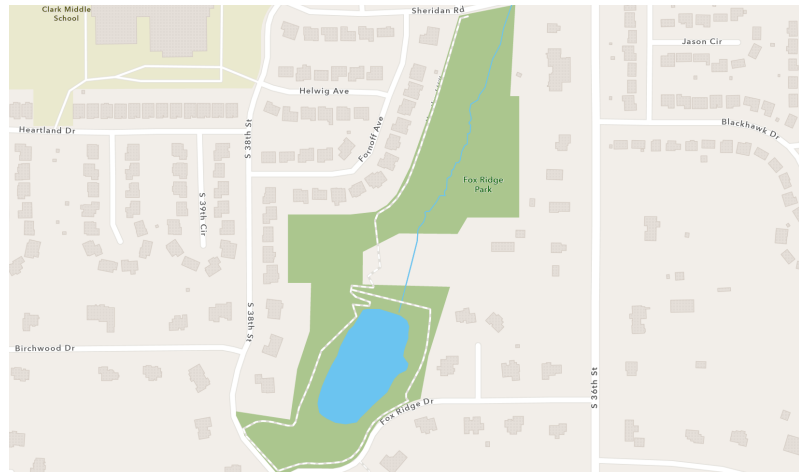

**Recommendations:**

- + Level I maintenance to improve visibility from surrounding area on trail, clearing brush and adding lighting where necessary.
- + Implement natural grassland educational area with signage and natural play amenities
- + Add shade structures, play structures that are designed for inclusive access for all users
- + Plan trail connection to future developments.

### PARK UTILIZATION SCORE

*Identity & Purpose:*

Fox Ridge identity is not clear. With programming and added amenities park purpose can emerge.

*Amenities & Design:*

Shelter and trails are in excellent condition. Park lacks amenities that can bring a diverse set of users to park. Currently used for light cardiovascular exercise and small gatherings.

*Connectivity & Accessibility:*

Fox Ridge is well connected internally and can be accessed on trail to the north and east.

*Visibility:*

Visibility is high with multiple entrances and its close proximity to adjacent single family homes. Lacks prominent signage.

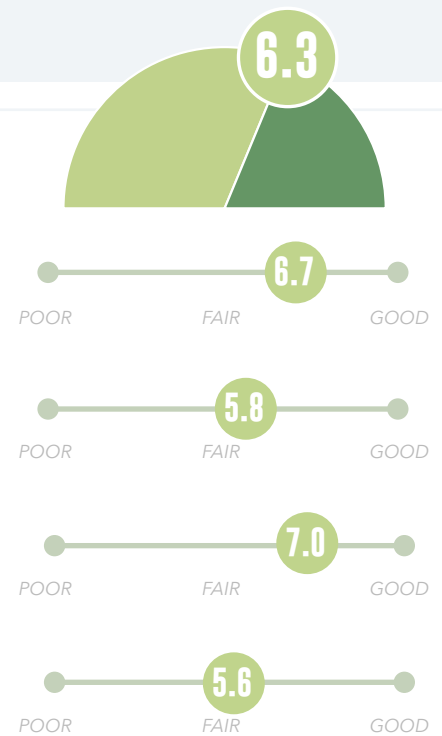

# PARK PROFILE

## FREEMAN PARK

A trail connection from Bellevue East to a neighborhood, Freeman Park includes no other amenities than a small section of trail.

**Zone:** Olde Towne      **Acres:** 1.7

**Class:** 

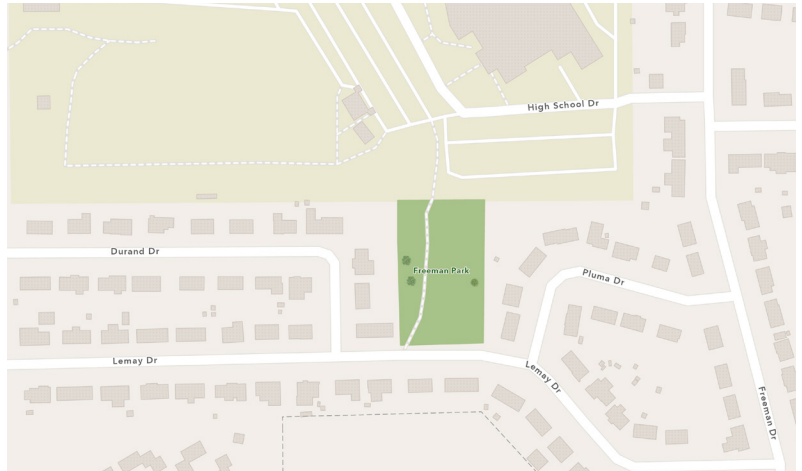

- Amenities:**
- + Walking Trail



**Recommendations:**

- + Decommission Freeman Park for the school's use.

### PARK UTILIZATION SCORE

*Identity & Purpose:*

This open field with walking path does not have an identify to the public as a park. It is better served as potential green space for Bellevue East.

*Amenities & Design:*

Park lacks amenities. Park bench is in good condition.

*Connectivity & Accessibility:*

Park/open space sole purpose is to provide access to Bellevue East. Land ownership should be transferred to Bellevue Public Schools

*Visibility:*

Without signage or amenities, this park is not visible.

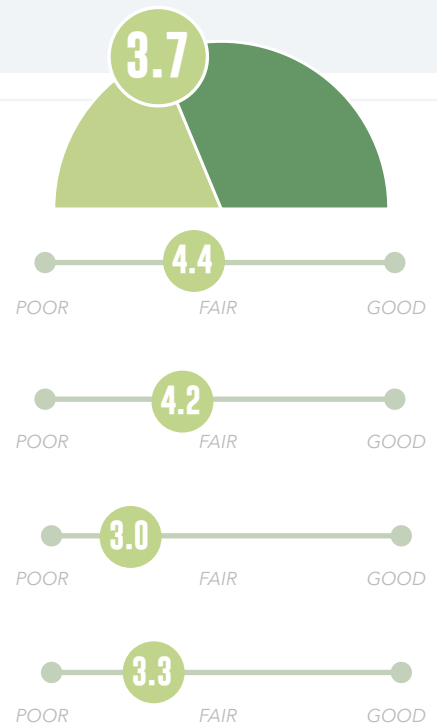

# PARK PROFILE

## GEMINI PARK

With a playground, shelter, and historical features, Gemini Park is woven into Bellevue’s community fabric.

**Zone:** Olde Towne

**Acres:** 3

**Class:**



**Amenities:**

- + Playground
- + Picnic Area
- + Historical Center



**Recommendations:**

- + Complete Level II maintenance on gravel surfaces, replacing for more accessible surface, and on trash cans, shelters, picnic tables, and other park amenities.

- + Identify community partner aligned with the spirit of the park to inhabit existing historical society building.
- + Complete Park Layout Plan.

### PARK UTILIZATION SCORE

*Identity & Purpose:*

Sarpy County Museum will move out in 3-5 years. Gemini Park still has a sense of purpose to provide educational opportunities for residents of Bellevue.

*Amenities & Design:*

Play equipment is dated but in good condition. Climbing structure is unique to the city.

*Connectivity & Accessibility:*

Easily accessible to neighborhood. Sidewalk improvements are recommended throughout the perimeter of park.

*Visibility:*

Park views are obscured by mature trees and large structures throughout the park. Park is not easily identified by travelling vehicles.



# PARK PROFILE

## GILBERT PARK

Situated on a drainage channel in Olde Towne, Gilbert Park features a variety of play-based amenities and water access.

**Zone:** Olde Towne

**Acres:** 4

**Class:** 

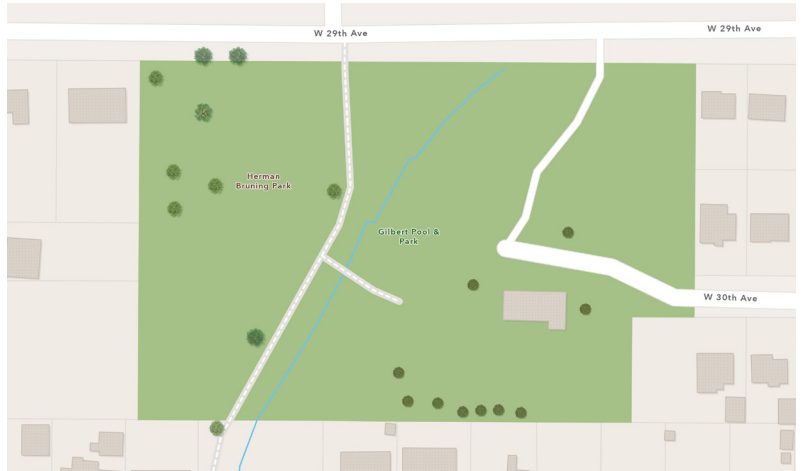

**Amenities:**

- + Playground
- + Basketball
- + Picnic Area
- + Pool
- + Concessions
- + Restrooms



**Recommendations:**

- + Complete Level I maintenance to remove noxious weeds. Complete Level II maintenance to surfaces, replacing for more accessible surface material.
- + Augment drainage channel with natural landscaping and native plantings.
- + Add natural play equipment when existing play equipment is replaced.
- + Add a dog park to Gilbert Park.

**PARK UTILIZATION SCORE**

*Identity & Purpose:*

Gilbert Park design complements adjacent pool. Park identity is unique for Bellevue with its creek and bridge.

*Amenities & Design:*

Play structure is in good condition. Paths need updated to be ADA compliant according to Safety Report.

*Connectivity & Accessibility:*

Park is well connected to the neighborhood. Paths and trails need to be removed and replaced.

*Visibility:*

Park has entrances in multiple directions and surrounded by single family residential. Sight lines are slightly obscured due to topography.



# PARK PROFILE

## GILDER PARK

Gilder Park’s disconnected and underutilized layout, proximity to other parks and public spaces, and small service area make it a prime candidate for alternate use.

**Zone:** Northwest

**Class:**



**Acres:** 5.3

**Amenities:**

- + Ballfields
- + Playground
- + Shelter

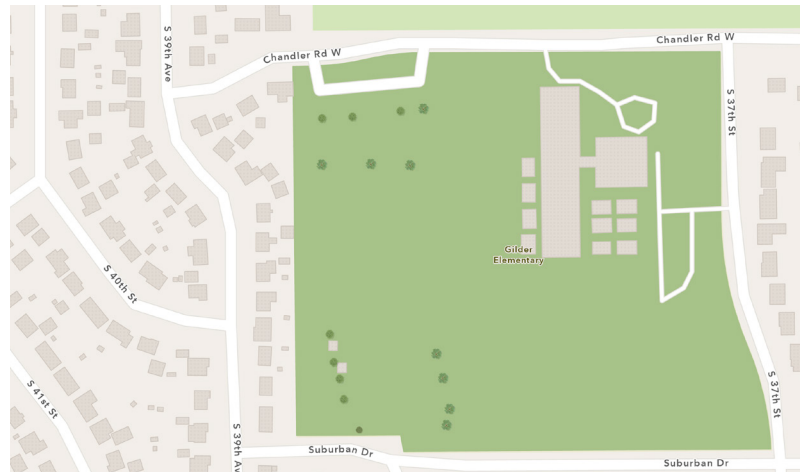

**Recommendations:**

- + Decommission Gilder Park for the school’s use.

### PARK UTILIZATION SCORE

*Identity & Purpose:*

Purpose and identity of park is redundant with its proximity to Gilder Elementary and their playground.

*Amenities & Design:*

Amenities are in good condition. Updated within last 10 years. Design of park would serve nearby residents and students at Gilder.

*Connectivity & Accessibility:*

Park maintains good connectivity to the adjacent neighbors, which trails or backyards that directly connect to park. Surrounding neighborhoods lack sidewalks. Safe Routes to School Planning is recommended.

*Visibility:*

Park has high visibility with regular activity at school, but lacks signage and to public appears to be connected to Gilder Elementary.



# PARK PROFILE

## GLENMORRIE PARK

Nestled in between houses in a Northwest Bellevue subdivision, Glenmorrie features play structures and shelters, but lacks any trails, sidewalks, or parking, despite a trail into the park.

**Zone:** Northwest    **Class:** 

**Acres:** 1

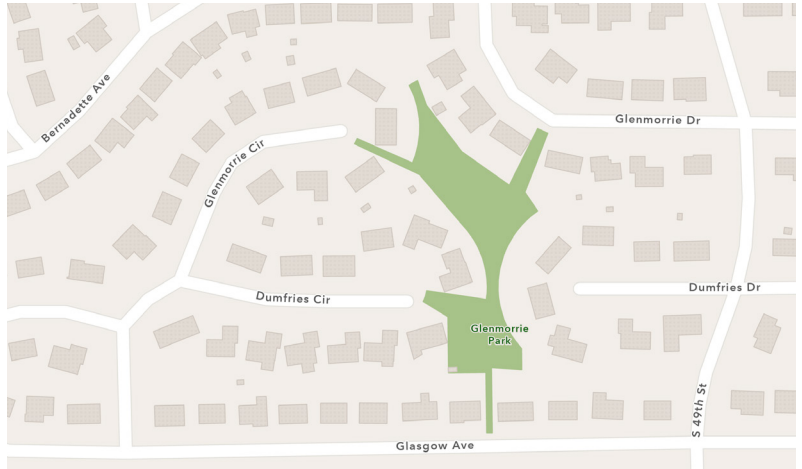

**Amenities:**

- + Playground
- + Picnic Area



**Recommendations:**

- + Complete Level II maintenance on park surfaces for safety and access. Add improved lighting and visibility into park
- + Add in-park loop trail/sidewalks to connect amenities to access points.
- + Add improved signage.
- + Add paths connecting play areas.

**PARK UTILIZATION SCORE**

*Identity & Purpose:*

Park purpose and identity is clear for surrounding neighbors. The park purpose does not serve neighborhoods beyond the block.

*Amenities & Design:*

Condition of amenities are good. Surfaces need to be updated for accessibility needs.

*Connectivity & Accessibility:*

Park is not connected beyond the residences it backs up into. Lack of paved paths make navigating unclear.

*Visibility:*

Park has several entry points within the development but not visible from the street. Entrances are easy to miss as a user must walk between single family homes to access the park.



# PARK PROFILE

## GOLDEN HILLS PARK

Located south of Cornhusker Rd. in a mixed-use development, Golden Hills Park features a loop trail, playground, half-court basketball, picnic areas, and a shelter. Its improved grass open space has potential for additional amenities.

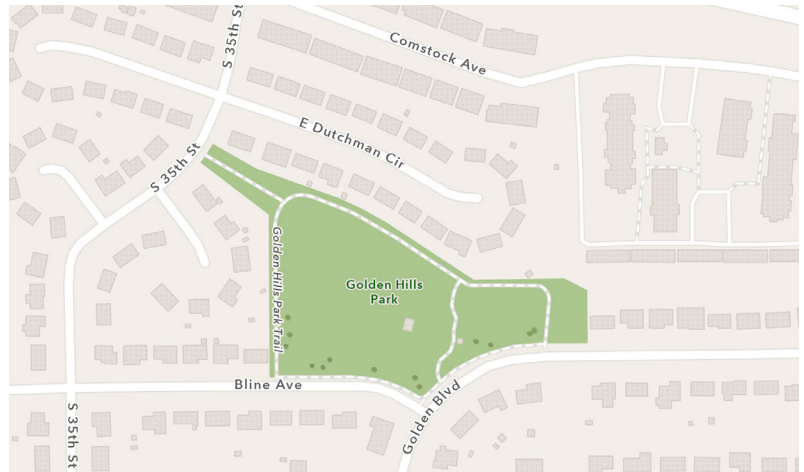

**Zone:** West Central

**Acres:** 4.7

**Class:**



**Amenities:**

- + Basketball
- + Shelter
- + Playground
- + Picnic Area



**Recommendations:**

- + Complete Level II maintenance to amenities and surfaces. Add improved lighting and signage for safety and access. Improve waste receptacles.
- + Add a dog park.
- + Implement green infrastructure strategies, including a rain garden.
- + Upgrade existing shelter, benches, and grills.
- + Expand basketball court to a full size court.
- + Complete Park Layout Plan.

### PARK UTILIZATION SCORE

*Identity & Purpose:*

Park uses are easily identified from the street and throughout the park. Golden Hills large green space gives users opportunity to determine their own use if desired.

*Amenities & Design:*

Amenities at Golden Hills are mixed and meet the priorities from park plan. Equipment is in good condition and is not in need of repair.

*Connectivity & Accessibility:*

Park access can be increased through wayfinding off of 36th street. Neighborhood sidewalk network is consistent leading to the park.

*Visibility:*

Large open space makes users feel sense throughout the park. Park lacks clear main entrance.

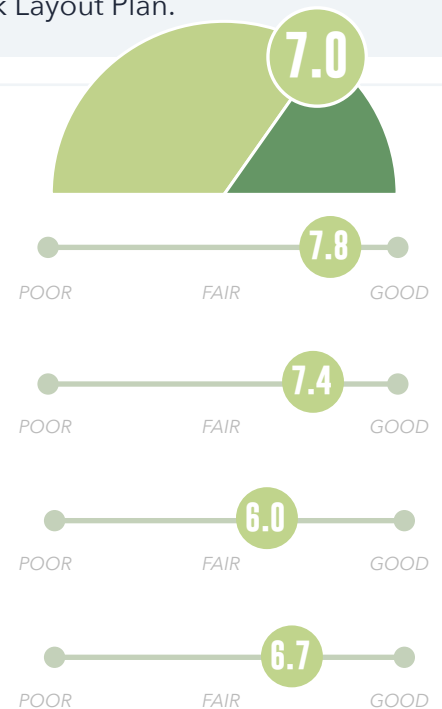

# PARK PROFILE

## GOLDENROD PARK

Spread out across three distinct areas surrounding the City of Bellevue Park Office, Goldenrod Park's boundaries and amenities are unclear and disconnected.

**Zone:** Northwest      **Class:** 

**Acres:** 3.8

**Amenities:**

- + Playground
- + Tennis Courts
- + Picnic Area

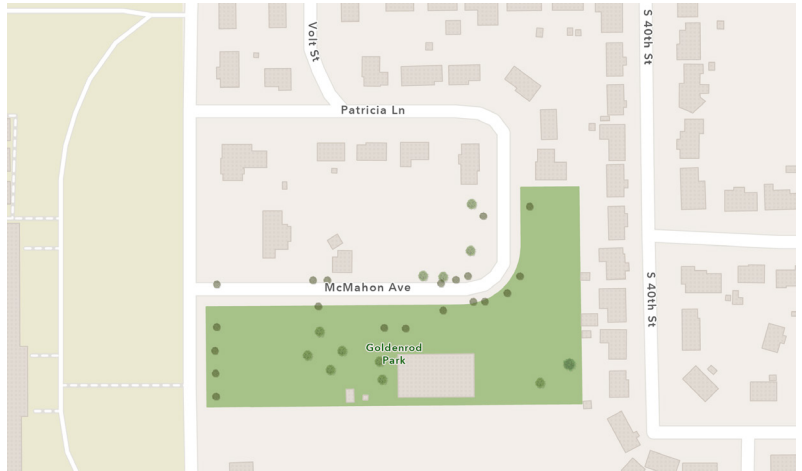

**Recommendations:**

- + Decommission Goldenrod Park for alternate City use.

### PARK UTILIZATION SCORE

*Identity & Purpose:*

Park is disjointed and bisected by Patricia Lane. Frequent heavy machinery due to Bellevue Park Maintenance garage makes park purpose unclear.

*Amenities & Design:*

Play structures are in fair to poor condition. Design of park layout is not cohesive with a mixture of uses that are not complementary.

*Connectivity & Accessibility:*

Park lacks visibility. Signage off of S. 42nd street does not provide directional wayfinding.

*Visibility:*

Park is not visible to traffic on S. 42nd Street. A small group of adjacent home owners can view the park.



# PARK PROFILE

## HASTINGS BANNER PARK

Featuring a variety of play opportunities, a loop trail, shelter, and ball fields, Hastings Banner Park is accessible directly from the Big Papio trail.

**Zone:** Northwest

**Class:**



**Acres:** 22

**Amenities:**

- + Ballfields
- + Walking Trail
- + Playground
- + Splash Pad
- + Picnic Area
- + Soccer Field
- + Shelter
- + Restrooms



**Recommendations:**

- + Improve lighting and wayfinding for safety and access.
- + Add baseball/softball fields.
- + Add seating and shade structures.
- + In coordination with memorial tree plantings, improve lighting and ensure visibility in planting design.
- + Complete Park Layout Plan. Implement tree planting plan.

### PARK UTILIZATION SCORE

*Identity & Purpose:*

When approaching Hastings Banner from east, purpose is not clear. Public engagement shows that it can be utilized as a destination park for soccer and baseball/softball.

*Amenities & Design:*

Mix of amenities is low for a park of its classification. Design can be improved to make use of Papio Trail activity.

*Connectivity & Accessibility:*

Hastings Banner is accessible from the Big Papio Trail and surrounding neighborhood. Internal circulation and parking is a benefit to this park.

*Visibility:*

Park entrance and shelter off of Virginia Street has low visibility. Increased lighting is recommended.

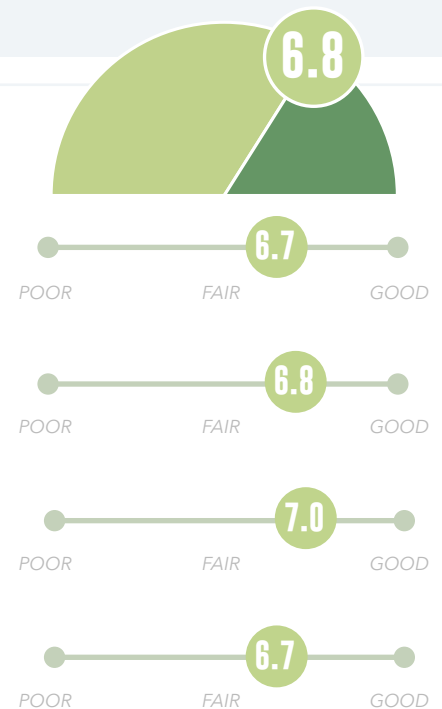

# PARK PROFILE

## HAWORTH PARK

On the riverfront, Haworth Park is managed through a partnership with a private campground owner.

**Zone:** Olde Towne    **Class:** 

**Acres:** 153



- Amenities:**
- + Ballfields
  - + Basketball
  - + Tennis
  - + Soccer
  - + Playgrounds
  - + Picnic Area
  - + Shelters
  - + Walking Trail
  - + Concessions & Restrooms



- Recommendations:**
- + Review and maintain relationship with private ownership of the park to ensure alignment with park system standards.
  - + Install bicycle fix-it station at trailhead for the Bellevue Loop Trail.

### PARK UTILIZATION SCORE

*Identity & Purpose:*  
The public private partnership of Haworth gives it a distinct purpose which isn't offered anywhere else in Bellevue. Sporting fields give it a secondary purpose.

*Amenities & Design:*  
Conditions assessment show major amenities to be in good condition. Park survey data indicates park is serving its users adequately.

*Connectivity & Accessibility:*  
Well-connected via Bellevue Loop trail. Access from Bellevue Bridge and American Heroes Park makes it a regional destination.

*Visibility:*  
With city building and staff present, park feels safe throughout. The ball fields and campers bring users to park to remain engaged.



7.2

POOR FAIR GOOD

7.8

POOR FAIR GOOD

7.4

POOR FAIR GOOD

6.0

POOR FAIR GOOD

7.8

POOR FAIR GOOD

# PARK PROFILE

## HEARTLAND HILLS PARK

With much of the park covered in dense tree canopy surrounding a drainage channel, Heartland Hills Park's features include a small shelter, play structure, and a short path from a parking lot.

**Zone:** Southwest

**Class:**



**Acres:** 2.16

**Amenities:**

- + Walking Trail
- + Playground
- + Shelter

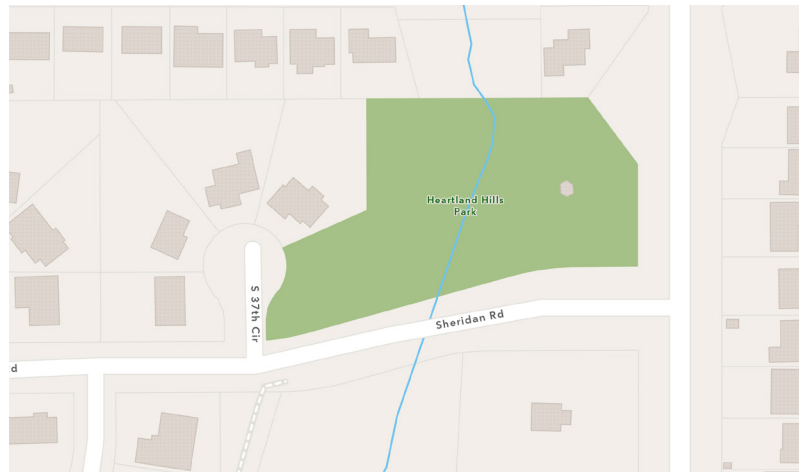

**Recommendations:**

- + Level II maintenance to add improved signage and wayfinding to increase safety and visibility.
- + Add water station.
- + Add natural play/educational signage in wooded area of park.

**PARK UTILIZATION SCORE**

*Identity & Purpose:*

Heartland Hills gives a unique woodland experience for Bellevue.

*Amenities & Design:*

Park equipment is in good to excellent condition. Adding small amenities to attract wider age range is recommended.

*Connectivity & Accessibility:*

Park is connected with new trail on S. 36th street. Park offers sufficient parking for its size.

*Visibility:*

Heartland Hills is tucked away and doesn't have visible signage to bring visitors to it. Park lacks multiple entry and exit points.



# PARK PROFILE

## HEBER PARK

With no paths and few amenities, Heber Park's proximity to Everett Park and unbalanced programming make it redundant.

**Zone:** Olde Towne    **Class:** 

**Acres:** 2.9

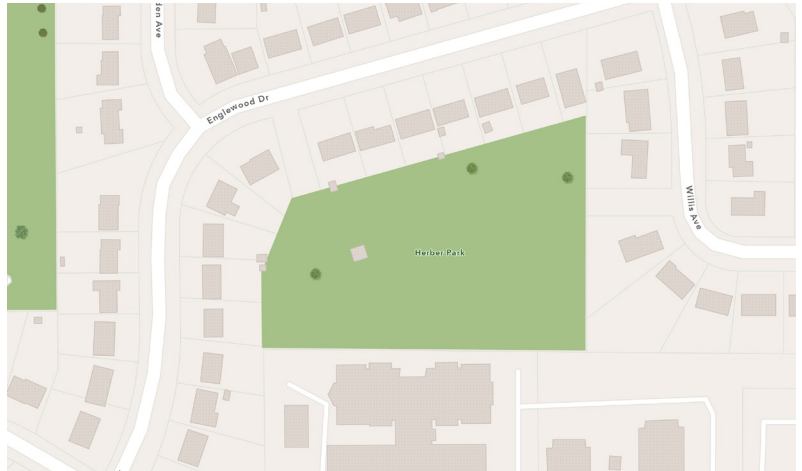

**Amenities:**

- + Playground
- + Picnic Area
- + Shelter



**Recommendations:**

- + Decommission Heber Park and establish MOU for community garden with local organizations.

### PARK UTILIZATION SCORE

*Identity & Purpose:*

Park has little purpose to the surrounding neighbors. It can be repurposed to Hillcrest for use as a community garden, or a new site to implment plan that is currently for Mason Park.

*Amenities & Design:*

Park amenities are in fair condition. All park amenities in Heber Park are offered at nearby Everett Park which is 200 feet to the west.

*Connectivity & Accessibility:*

Park offers one access point which is discrete and not identifiable to surrounding neighbors.

*Visibility:*

This park is not visible and difficult to locate. Would be better served by adjacent Hillcrest residents.



# PARK PROFILE

## HYDA HILLS PARK

Located in a drainage outlot, Hyda Hills Park features extensive loop trails, parking, play structures, shelters, and a lake.

Zone: Southwest

Class:



Acres: 9.3

**Amenities:**

- + Pond
- + Open Space
- + Walking Trail
- + Playground
- + Shelter

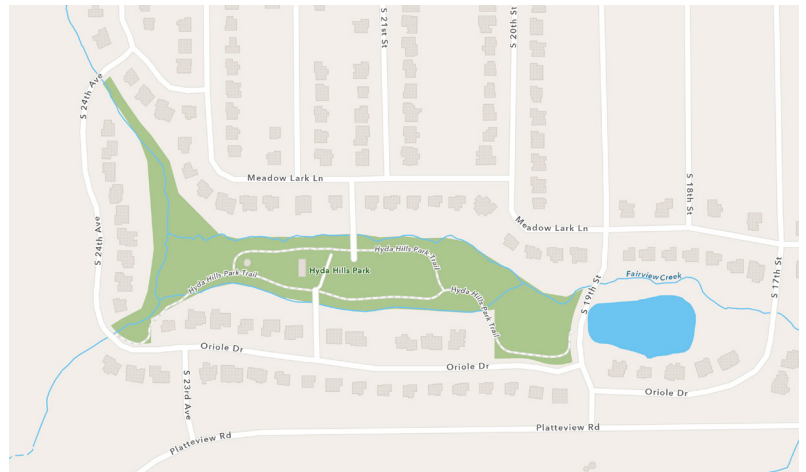

**Recommendations:**

- + Complete Level III maintenance on surfaces and amenities.
- + Upgrade soccer facilities.
- + Add signage on Meadowlark Lane.
- + Install shelter on east side of park.

### PARK UTILIZATION SCORE

*Identity & Purpose:*

Park design is unique to southwest Bellevue and offers a diverse mix of purposes given its small size.

*Amenities & Design:*

Mix of amenities exceeds its classification standards. Existing conditions are good.

*Connectivity & Accessibility:*

Park is easily navigable within itself. With development to the south, connection to new neighborhoods is essential.

*Visibility:*

Its location fronts two surrounding single family housing developments. It isn't visible without intentionally desiring to visit the park.



# PARK PROFILE

## JEWELL PARK

One of Bellevue’s large parks, Jewell Park’s unique topography, tree canopy, and location give it potential to become a Regional Park with strategic updates.

**Zone:** Fontenelle      **Class:** 

**Acres:** 65

- Amenities:**
- + Basketball
  - + Picnic Area
  - + Walking Path
  - + Dog Park

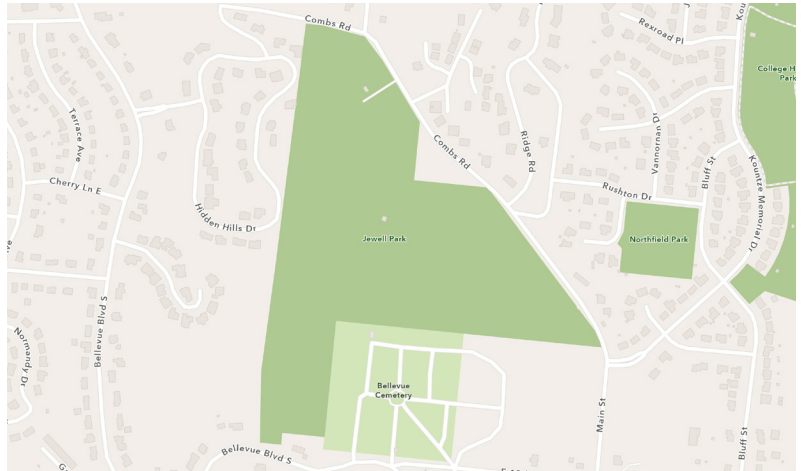

- Recommendations:**
- + Complete Level II maintenance on surfaces. Improve stormwater management and drainage. Eliminate water pooling at dog park. Improve lighting and visibility for safety and access. Mitigate erosion/drainage.
  - + Partner with mountain biking organization to mitigate trail erosion and promote trails.
  - + Complete Park Layout Plan.
  - + Implement and augment natural areas, like forests, native grasslands, and trails.
  - + Add bouldering/climbing structure.
  - + Add improved dog park facilities to make Jewell Park a destination dog park. Add water & bathing stations, waste receptacles, shade structures.

### PARK UTILIZATION SCORE

*Identity & Purpose:*  
Jewell is a unique experience in Bellevue and the region. Its purpose as an adventure park makes it distinct.

*Amenities & Design:*  
Dog park and hiking/biking trails are popular but in poor condition. Basketball hoop is not consistent with rest of park uses.

*Connectivity & Accessibility:*  
Jewell Park is difficult to access from Harvell Drive but does have good access to Olde Towne.

*Visibility:*  
Parking near dog park provides good visibility. Hiking and biking trails are secluded and lack lighting or safety features.

6.5

7.8

6.8

6.0

5.6

# PARK PROFILE

## LAKWOOD VILLAGES PARK

At the edge of a subdivision, Lakewood Villages park features a heavy emphasis on play near the south end of the park, while the north end features trails, wooded areas, and shelters for a quieter park experience.

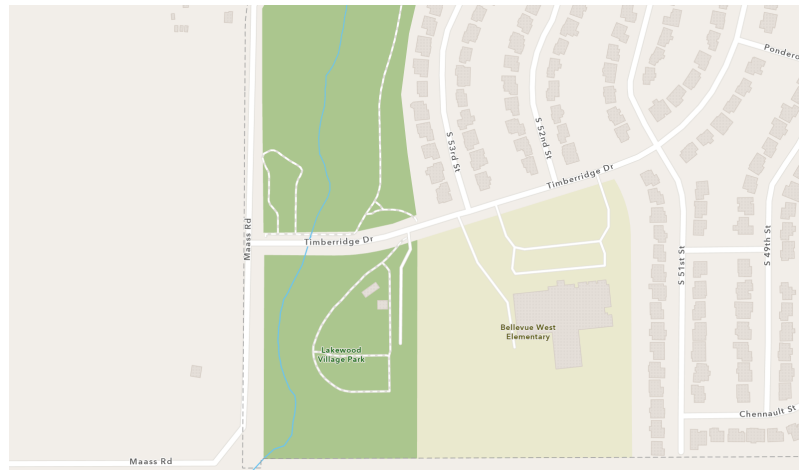

**Zone:** West Central

**Acres:** 27

**Class:**

**Amenities:**

- + Wooded Area
- + Pond
- + Shelter
- + Restrooms
- + Tennis Courts
- + Basketball
- + Playground



**Recommendations:**

- + Complete Level III maintenence on play amenities. Add improved in-park wayfinding.
- + Add in-park trail loop/sidewalks to connect amenities to access points.
- + As growth occurs to the south of Lakewood Villages Park, consider adding water amenity (splash pad)
- + Plan Lakewood Villages Park as part of a trail corridor stretching from the Marv Holubar Trail to Clearwater Falls Park.

**PARK UTILIZATION SCORE**

*Identity & Purpose:*

Design has been well managed by SID. The park is unique in the West Central zone.

*Amenities & Design:*

Active and passive uses througout the park give it a diverse set of experiences. Safety report and condition assessmen show no concern. Future improvements should be facilitated with the HOA.

*Connectivity & Accessibility:*

Park is easily accessible from Maas Road and has new 8 foot trail that connects to surrounding neighborhoods.

*Visibility:*

Northern portion of park is visible from surrounding housing. South portion is limited due to topography and lack of other uses.

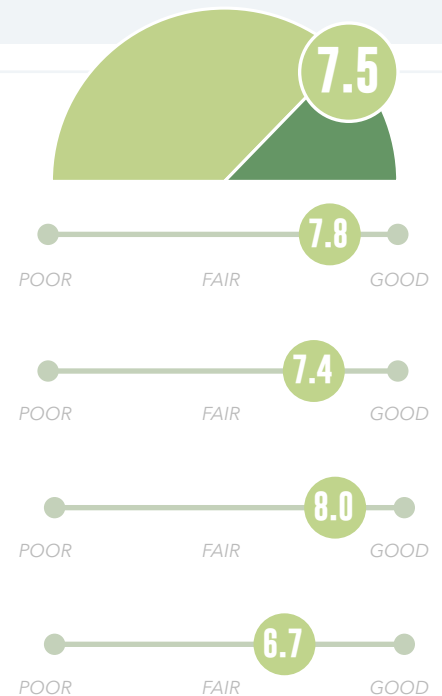

# PARK PROFILE

## LEAWOOD OAKS II PARK

Accessible only by walking between residential properties, Leawood Oaks II Park is an open green space behind a subdivision cul-de-sac.

**Zone:** Southwest      **Class:** 

**Acres:** 5.3

**Amenities:**  
+ Open Space

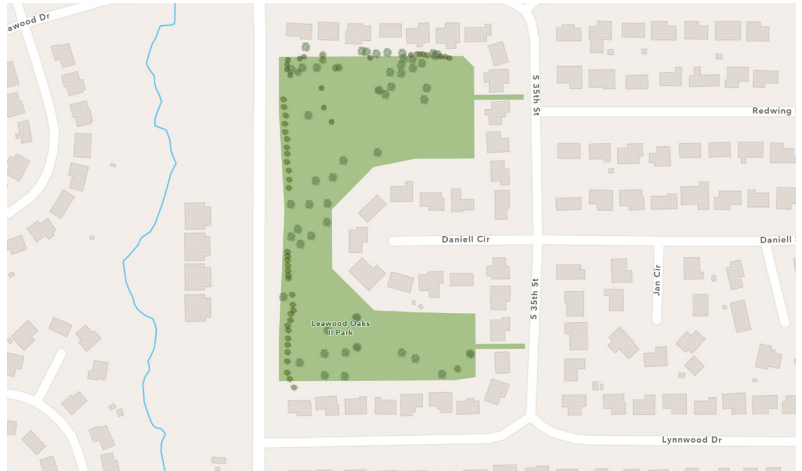

**Recommendations:**  
+ Decommission Leawood Oaks II for sale to adjoining property owners.

### PARK UTILIZATION SCORE

*Identity & Purpose:*  
This area lacks purpose. It appears to be a vacant lot.

*Amenities & Design:*  
Leawood Oaks does not provide any amenities.

*Connectivity & Accessibility:*  
Park is inaccessible and looks to be part of adjacent land owners property.

*Visibility:*  
Visibility is obscured from S. 36th Street. No observable signage.



3.6

POOR      FAIR      GOOD



3.3

POOR      FAIR      GOOD



3.7

POOR      FAIR      GOOD



3.0

POOR      FAIR      GOOD



4.4

# PARK PROFILE

## LOOKINGGLASS II PARK

With newly completed amenities including a splashpad and restrooms with parking, Lookingglass II is a successful Community Park in Southwest Bellevue.

**Zone:** Southwest

**Class:**



**Acres:** 7

**Amenities:**

- + Splash Pad
- + Walking Path

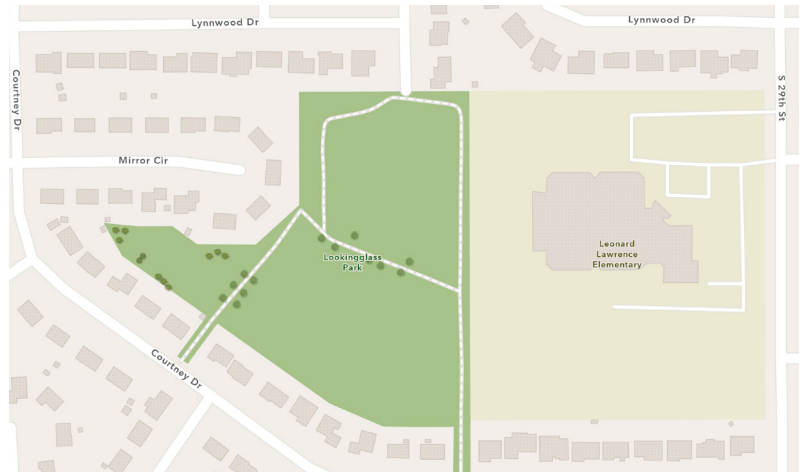

**Recommendations:**

- + Complete Level II maintenance to trash receptacles, surfaces.
- + Add shade structures and gathering spaces throughout the south side of park.

### PARK UTILIZATION SCORE

*Identity & Purpose:*

Park has clear sense of purpose and provides water access to most of southwest Bellevue.

*Amenities & Design:*

Splash pad, trails, and restrooms are in excellent condition and serve the neighborhood needs.

*Connectivity & Accessibility:*

Splash pad is an attraction beyond the surrounding neighborhood. Trail access in this section of Bellevue connects Lookingglass to Stonecroft.

*Visibility:*

Surrounded by school and residences provide Lookingglass with visibility at main points of entrance. Low points at southern end of park does obstruct views.



# PARK PROFILE

## MASON PARK

A small piece of open land on a steep incline along a heavily-used roadway, Mason Park has little potential to become a functional Neighborhood Park.

**Zone:** Fontenelle      **Class:** 

**Acres:** 1.4

**Amenities:**

- + None

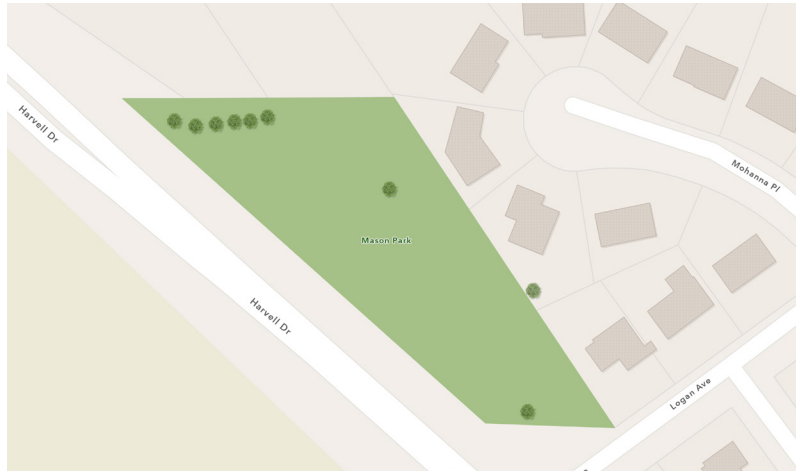

**Recommendations:**

- + Decommission.

### PARK UTILIZATION SCORE

*Identity & Purpose:*

Mason Park does not serve a purpose to the residents of Bellevue that is consistent with the Parks Master Plan.

*Amenities & Design:*

Previous community members have created a plan and design for Mason Park. These designs could be relocated to Heber Park.

*Connectivity & Accessibility:*

Park is not connected to neighborhood. Its location and slope limit any future enhancements for accessibility.

*Visibility:*

Mason Park is not visible to traffic off of Harvell Drive. It is easy to miss and appears to be property belonging to adjacent land owners.

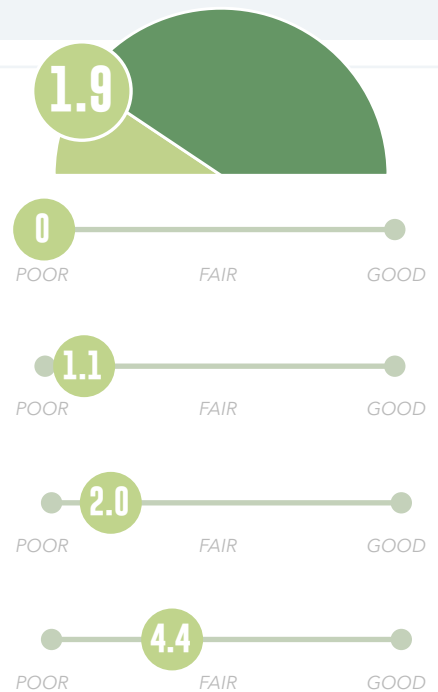

# PARK PROFILE

## MCCANN PARK

With two ball fields, tennis courts, a small play area, and plenty of parking, McCann Park’s purpose as a play experience can be augmented.

**Zone:** Fontenelle

**Class:**



**Acres:** 12.3

**Amenities:**

- + Ballfields
- + Basketball
- + Playground
- + Tennis Courts

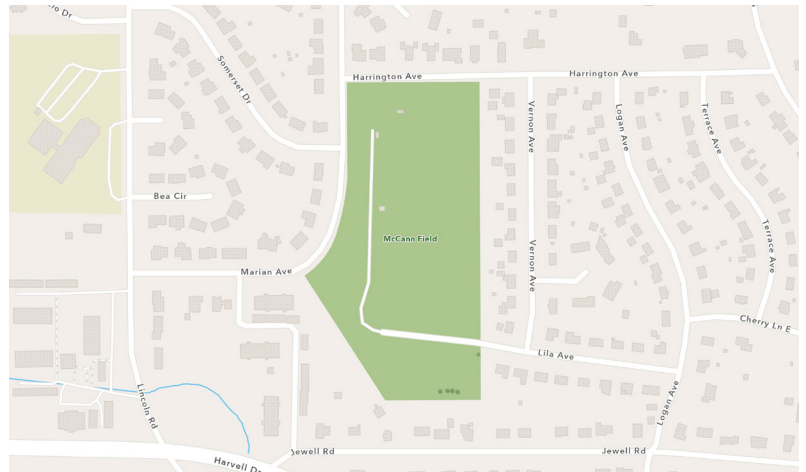

**Recommendations:**

- + Complete Level I + Level II Maintenance to bring amenities, surfaces, and connections up to an acceptable level of service.
- + Improve parking lot and walkway surfaces for safety and aesthetic concerns.
- + Add updated shade structures over ball field seating. Install structures for tickets and concessions.

**PARK UTILIZATION SCORE**

*Identity & Purpose:*

McCann Park has several distinct attractions which make it a sustainable park for a variety of purposes.

*Amenities & Design:*

Range of athletic experiences from programmed to unprogrammed. Park assessment shows surfaces to be in good condition.

*Connectivity & Accessibility:*

Park access is limited to neighborhood streets. Pavement surfaces uneven throughout Lila Avenue.

*Visibility:*

Uses can be observed from all portions of park and provides sense of safety. With wide range of athletic experiences, park is regularly engaged.



# PARK PROFILE

## NORMANDY HILLS PARK

Situated in several outlots in a southern Bellevue subdivision, Normandy Hills park’s land has been leveraged into several play experiences.

**Zone:** Southwest      **Class:** 

**Acres:** 1.1

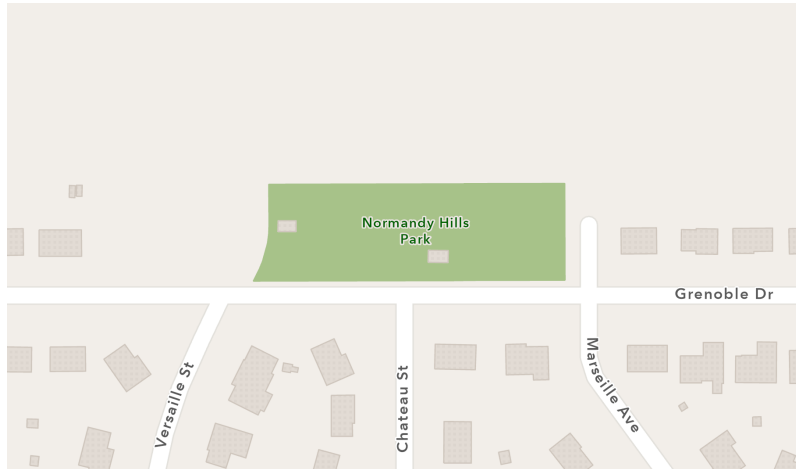

**Amenities:**

- + Basketball
- + Playground
- + Shelter
- + Tennis Court

**Recommendations:**

- + Complete Level I maintenance to fix damaged/aging play amenities. Improve lighting, pathways, and signage to improve park safety and visibility.
- + Upgrade inaccessible play and walking surfaces, bicycle storage amenity.
- + Add benches and tables for seating.

**PARK UTILIZATION SCORE**

*Identity & Purpose:*

Normandy Hills has a limited number of uses. The varying age of amenities gives it a lack of cohesion.

*Amenities & Design:*

Amenities continue to deteriorate and are showing their age. Park design restricts imaginative play and uses.

*Connectivity & Accessibility:*

Access to park is restricted by Highway 75. Development is not contiguous to the north which limits connectivity.

*Visibility:*

Park navigation is low to surrounding neighborhood. Lack of diversity of uses limits overall visibility.



# PARK PROFILE

## OAKHURST PARK

Part of a trail-park corridor starting at Stonecroft Park and extending to Two Springs Park, Oakhurst Park includes a mix of play and natural experiences.

**Zone:** Southwest

**Class:**



**Acres:** 17.9

**Amenities:**

- + Shelter
- + Playground
- + Lake
- + Walking Trail

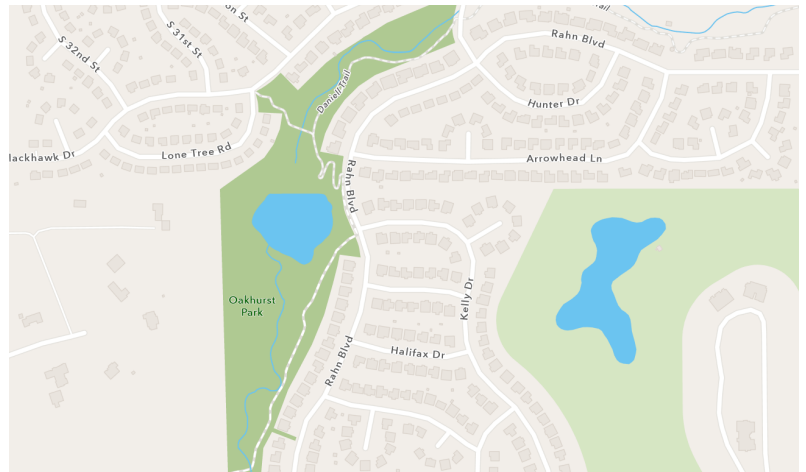

**Recommendations:**

- + Complete Level I maintenance to repair broken play structure.
- + Add upgraded natural play amenities.
- + Partner with Blackhawk HOA to merge Blackhawk Park with Oakhurst Park under existing maintenance agreement.

**PARK UTILIZATION SCORE**

*Identity & Purpose:*

Oakhurst identity is strong given its place as a node on the trail corridor. It provides recreation opportunities that complement Blackhawk Park.

*Amenities & Design:*

Play structures are in good condition and provide stated needs of the community profile. Surfaces can be upgraded to enhance accessibility.

*Connectivity & Accessibility:*

Well connected via Daniell Trail corridor towards Two Springs. Paths are in good condition with benches for rest along the trip.

*Visibility:*

Play area is below grade which can lower visibility. Trail to pond is secluded and one can feel lost easily.



# PARK PROFILE

## ORCHARD VALLEY PARK

A small park with a walking trail behind a southwest Bellevue subdivision, Orchard Valley Park features play amenities.



**Zone:** Southwest      **Class:** 

**Acres:** 1.3

**Amenities:**

- + Walking Trail
- + Playground

**Recommendations:**

- + Add improved signage and wayfinding to increase safety and visibility.
- + Add shade structures and seating.

### PARK UTILIZATION SCORE

*Identity & Purpose:*

Orchard Valley serves a small number of households and has no discernable and clear identity.

*Amenities & Design:*

Park amenities are in good condition but lacks a mix of experiences that the community desires. Amenities serve 1-2 families at a time.

*Connectivity & Accessibility:*

Without connecting trail extending from Hyda Hills Park, Orchard Valley remains isolated.

*Visibility:*

Park visibility is obscured with its location behind a row of single family homes. Points of entry and exit are limited. Park lacks signage



# PARK PROFILE

## PIPER'S GLEN PARK

A small park nestled in a southwest Bellevue subdivision, Piper's Glen Park focuses on play amenities.

Zone: Southwest

Class:



Acres: 0.5

**Amenities:**

- + Walking Trail
- + Playground
- + Shelter

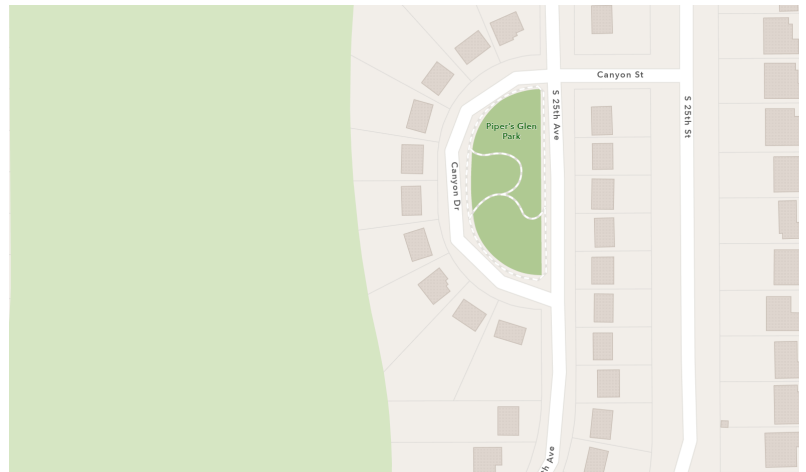

**Recommendations:**

- + Maintain amenities to a Level III Standard.
- + Install bicycle fix-it station.

### PARK UTILIZATION SCORE

*Identity & Purpose:*

The purpose of Pipers Glen is clear to the surrounding neighborhood. Features are easily identified from the street.

*Amenities & Design:*

Park structures are in good to excellent condition. Surfaces should be upgraded to rubber throughout the park.

*Connectivity & Accessibility:*

With few access points across S 25th street, park connection is low. Which adjacent uses already prescribed, connectivity likely will remain the same.

*Visibility:*

The neighborhood around Pipers Glen can provide safety to the park. Flat terrain allows for consistent sight lines. Park signage needs updated.



# PARK PROFILE

## SORENSEN PARK

A beloved neighborhood park at the North end of Bellevue’s City Limits, Sorenson Park centers play and relaxation.

**Zone:** Fontenelle      **Class:** 

**Acres:** 3.8

- Amenities:**
- + Playground
  - + Tennis Courts
  - + Picnic Area

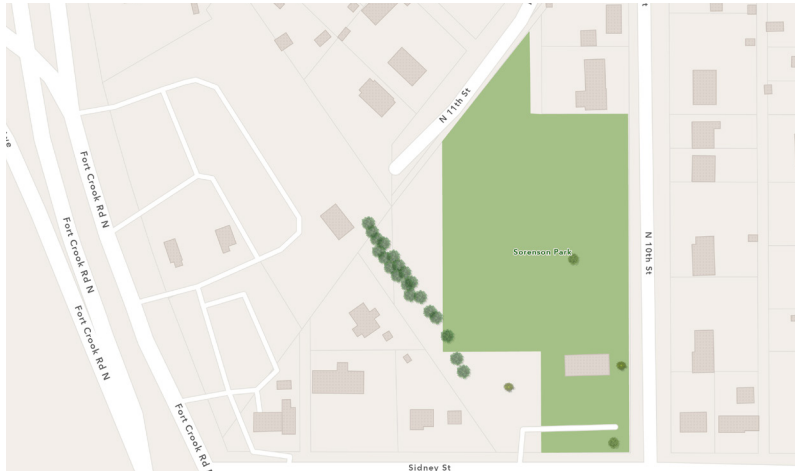

- Recommendations:**
- + Add improved signage and lighting for increased safety throughout the park. Improve pathways and entrances.
  - + Add splash pad to Sorenson Park.
  - + Update amenities consistent with Ft. Crook Rd. Redevelopment Plan.

**PARK UTILIZATION SCORE**

*Identity & Purpose:*  
Currently the only purpose of the park is tennis and unprogrammed green space. Park should receive additional resources and work with neighbors to determine future uses.

*Amenities & Design:*  
With updates to tennis court, new amenities are needed to serve this neighborhood. Current mix is below standards.

*Connectivity & Accessibility:*  
Park has strong access along the Fort Crook Road corridor. The Fort Crook Road future transportation plan will increase connectivity.

*Visibility:*  
Park is low due to the varying topography and mature tree throughout the park. With lack of uses, visibility will remain low due to inactivity.



6.3



5.6



5.8



7.0



6.7

# PARK PROFILE

## SOUTHERN OAKS PARK

Located on a frontage street near an elementary school without parking, Southern Oaks park's steep topography and tiered design divide usage types.

Zone: West Central

Acres: 4.5

Class:



### Amenities:

- + Playground
- + Picnic Area
- + Shelter
- + Soccer

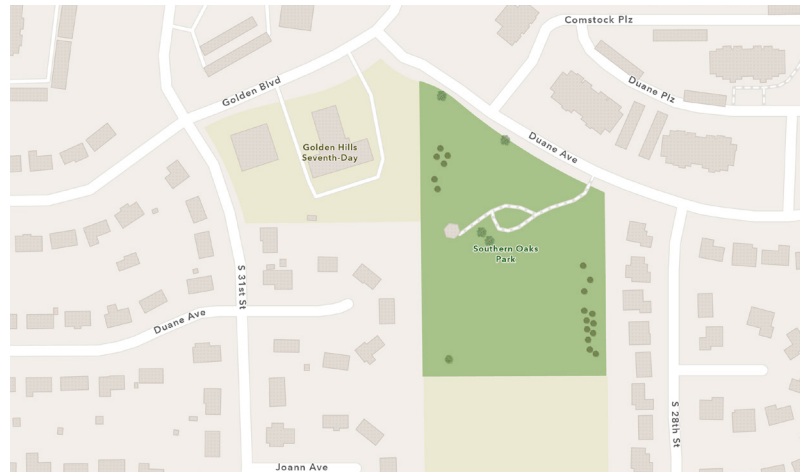

### Recommendations:

- + Decommission Southern Oaks Park for school use.

### PARK UTILIZATION SCORE

#### Identity & Purpose:

Southern Oaks purpose is singular and redundant to nearby Golden Hills.

#### Amenities & Design:

Existing conditions analysis shows that park equipment is in fair to poor condition. Amenities are duplicative of Golden Hills Park, which is located less than a quarter mile to the west and Golden Hills Elementary.

#### Connectivity & Accessibility:

Park is connected to Golden Hills Elementary and would be better served as equipment for the school.

#### Visibility:

Southern Oaks is not visible unless as a pedestrian on Duane Avenue.

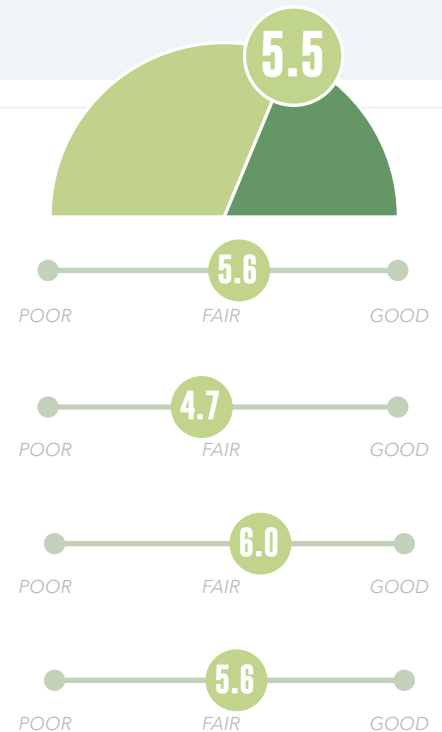

# PARK PROFILE

## SOUTHGATE/SOUTHWOODS PARK

Near an apartment complex, residential neighborhood, and industrial corridor, Southgate Park serves a wide variety of users in a small space.

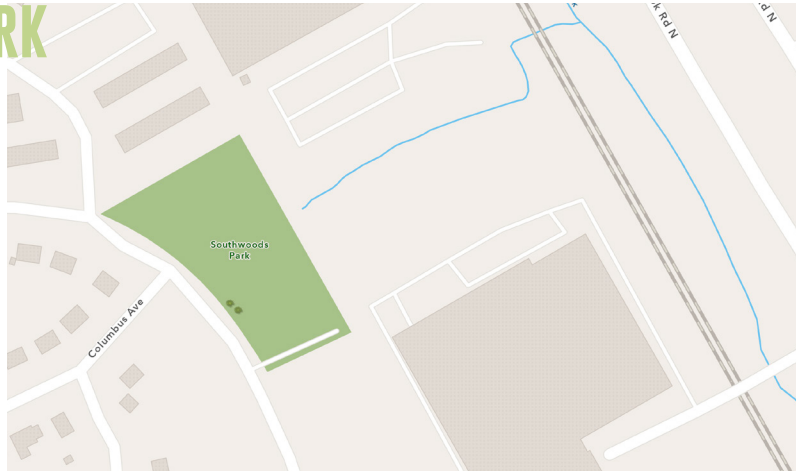

**Zone:** Fontenelle      **Class:** 

**Acres:** 2.1

- Amenities:**
- + Playground



- Recommendations:**
- + Through maintenance and repairs, bring amenities, surfaces, and connections up to an acceptable level of service.
  - + Update playground amenities.
  - + Install signage.

**PARK UTILIZATION SCORE**

*Identity & Purpose:*  
Park ownership and purpose is not clear from the street. Neighbors may believe it belongs to the apartment complex.

*Amenities & Design:*  
Park equipment is dated and in poor condition. Adequate space to create new experiences for the neighborhood.

*Connectivity & Accessibility:*  
Nebraska Drive is the main road providing access to the park and does not contain sidewalks. Park is located near light industrial uses which brings heavier traffic.

*Visibility:*  
Park is not well known to the community based on engagement results.

Category	Score
Identity & Purpose	4.9
Amenities & Design	3.7
Connectivity & Accessibility	6.0
Visibility	4.4

# PARK PROFILE

## STONECROFT PARK

With the city's first accessible playground and located on Daniell Trail, Stonecroft park is a favorite destination for play and physical activity.

**Zone:** Southwest

**Class:**



**Acres:** 7.2

**Amenities:**

- + Playground
- + Tennis Courts
- + Walking Path
- + Shelter

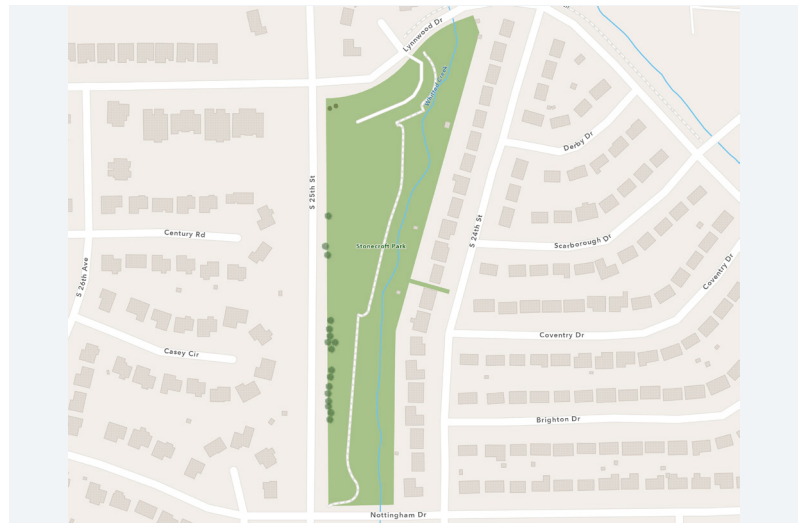

**Recommendations:**

- + Maintain amenities to a Level III Standard.
- + Add restrooms.
- + Add signage indicating directions to access other parks and amenities on Daniell Trail.

### PARK UTILIZATION SCORE

*Identity & Purpose:*

Stonecroft Park is one of the most identifiable in the Bellevue system. Purpose of park fits description of community park and design fills a need for residents.

*Amenities & Design:*

Inclusive design that is adaptive for all users. Park engagement surveys indicate high level of usership. Excellent condition.

*Connectivity & Accessibility:*

Connected to Daniel Trail and and the Papio Trail. Recent park upgrades give the park inclusive and universal access.

*Visibility:*

Visibility is good with trail running next to park, and frequent vehicular traffic off of 25th. Range of uses gives park a variety of users which creates social cohesion.

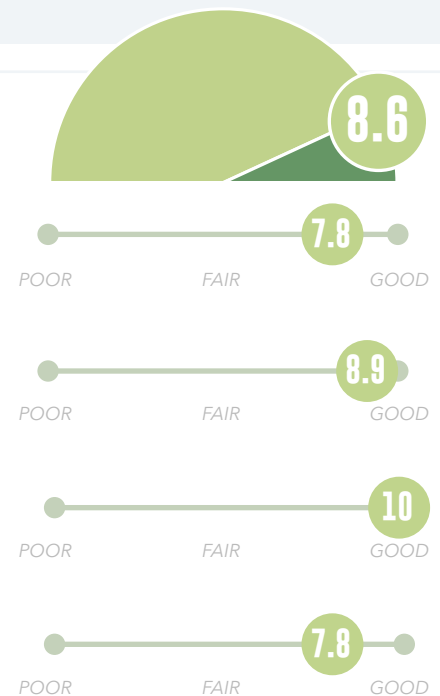

# PARK PROFILE

## SUNRISE III+IV PARK

A small park centrally located in a Northwest Bellevue subdivision, Sunrise Park provides play experiences to a small group of neighbors.

**Zone:** Northwest      **Class:** 

**Acres:** 2.1



- Amenities:**
- + Playground
  - + Basketball Court
  - + Shelters
  - + Exercise Equipment



- Recommendations:**
- + Complete Level I maintenance on park amenities and surfaces for safety and access. Remove weeds
  - + Eliminate bee infestation in play amenity surfacing; replace surfacing for accessible material.
  - + Improve lighting and visibility throughout the park.
  - + Add seating/benches.
  - + Add water station.

**PARK UTILIZATION SCORE**

*Identity & Purpose:*  
Sunrise design fits into the fabric of the neighborhood. Easily identified as a "center" with strong purpose.

*Amenities & Design:*  
Park amenities are in good condition. Some surface removal and replacing is needed. Good mix of amenities and uses.

*Connectivity & Accessibility:*  
Park is located in an ideal location that gives it access for the entire neighborhood. Sidewalk leading to park is in good condition.

*Visibility:*  
Nice buffer between street and park helps users feel seen but still have space to enjoy the park. Multiple points of entry and elevations which add to visibility.

7.1

6.7

6.8

7.0

7.8

# PARK PROFILE

## SWANSON PARK

With extensive open space, dense wooded areas, and a variety of park experiences available, Swanson Park has potential to be a regional attractor.

**Zone:** Northwest

**Class:**



**Acres:** 49.7

**Amenities:**

- + Ballfields
- + Playground
- + Picnic Area
- + Shelter
- + Walking Trail
- + Mountain Biking Trail
- + Frisbee Golf

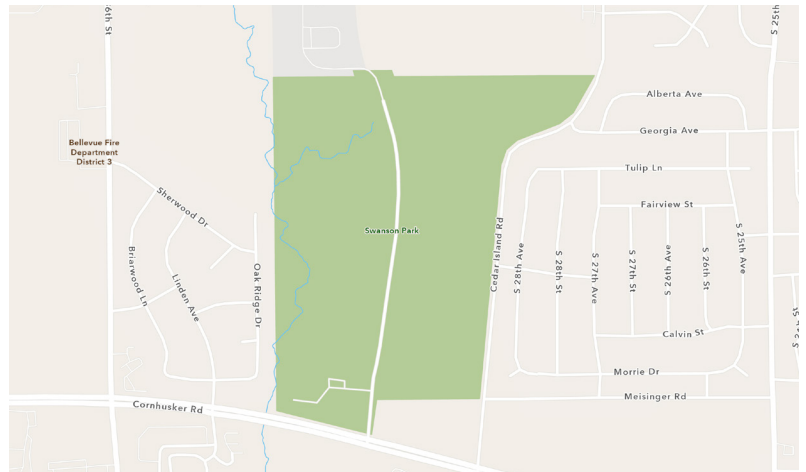

**Recommendations:**

- + Level III maintenance, improve lighting and visibility, along with maintenance and repairs of existing amenities. Partner with trail organization to mitigate erosion in Swanson Park.
- + Implement tall grass prairie on former landfill site.
- + Complete Park Layout Plan (reference Natural Surface Trails Study)
- + Study, plan, and construct trail connections.

**PARK UTILIZATION SCORE**

*Identity & Purpose:*

Known regionally for hiking, mountain biking trails. Programming at park helps bring in users from across the metro area.

*Amenities & Design:*

Trails managed and maintained by THOR (Trails Have Our Respect) Play structures are in good condition. Shelter gives picnic and gathering opportunity.

*Connectivity & Accessibility:*

Difficult to access for bikers and pedestrians. High connectivity for vehicular traffic. Future trails to north will enhance accessibility.

*Visibility:*

Lower level ball fields feel secluded. Portions of hiking trail and large open areas can make a user feel vulnerable. Heavy tree lined sections near shelter limit visibility.



# PARK PROFILE

## THOMPSON PARK

A traditional city park on one square block, Thompson Park has potential to be a high-functioning, well-connected Community Park.

**Zone:** Olde Towne    **Class:** 

**Acres:** 2.2

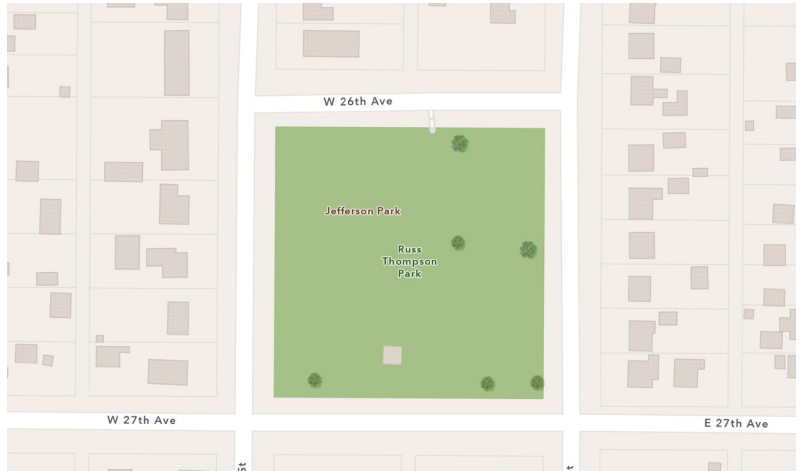

- Amenities:**
- + Basketball
  - + Playground
  - + Tennis Courts
  - + Shelter



**Recommendations:**

- + Complete maintenance to water station. Complete Level II maintenance to all surfaces for safety and accessibility.
- + Install portable restrooms. Install additional waste receptacles.

**PARK UTILIZATION SCORE**

*Identity & Purpose:*  
Well-established as neighborhood park in an established community. Purpose has evolved and newer amenities.

*Amenities & Design:*  
Play structure, paths, and slides are in excellent condition. Even split of open space and active space gives park variety of uses.

*Connectivity & Accessibility:*  
One square block in traditional neighborhood, Thompson Park is connected and easily accessible to Olde Towne. Equipment uses are not universally designed.

*Visibility:*  
Well situated in neighborhood for visibility. Open sight lines with multiple entrances and exits enhance safety.

# PARK PROFILE

## TREGARON PARK

Part of the Daniell Trail corridor, Tregaron Park connects Stonecroft Park to Blackhawk Park and features recent landscaping updates.

**Zone:** Southwest

**Class:**



**Acres:** 4.2

**Amenities:**

- + Open Space
- + Shelter
- + Walking Trail

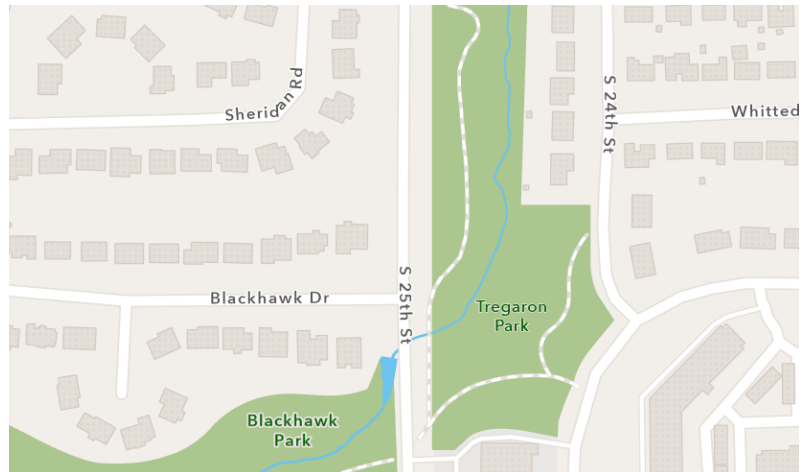

**Recommendations:**

- + Merge with Stonecroft Park.

### PARK UTILIZATION SCORE

*Identity & Purpose:*

Tregaron is used as a connecting point along the trail. Not easily identifiable as its own distinct park.

*Amenities & Design:*

Park lacks amenities for its own purpose other than a resting place along trail.

*Connectivity & Accessibility:*

As link in Daniel Trail, it is easily accessible to the southwest and the north.

*Visibility:*

Portions of Tregaron are not easily seen with its access through heavily treed area. With adjacent fire station, park appears to be part of Fire Department property.

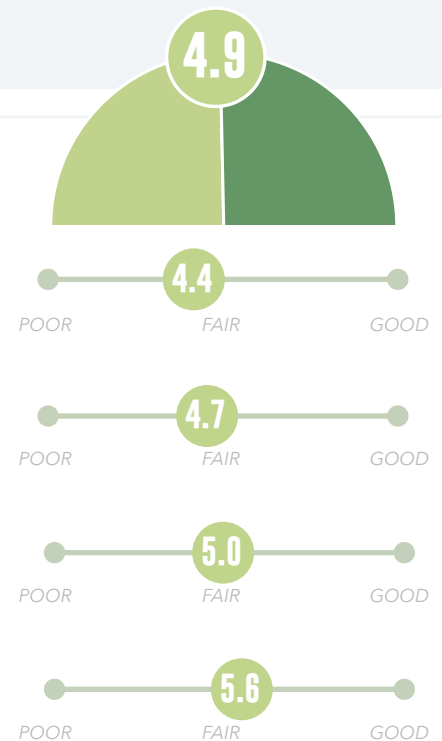

# PARK PROFILE

## TWIN RIDGE PARK

Bordered on one side by the railroad and Highway 75 and on the other by residential back yards, Twin Ridge Park is easiest to access by the immediate neighborhood.

**Zone:** Olde Towne    **Class:** 

**Acres:** 8.4

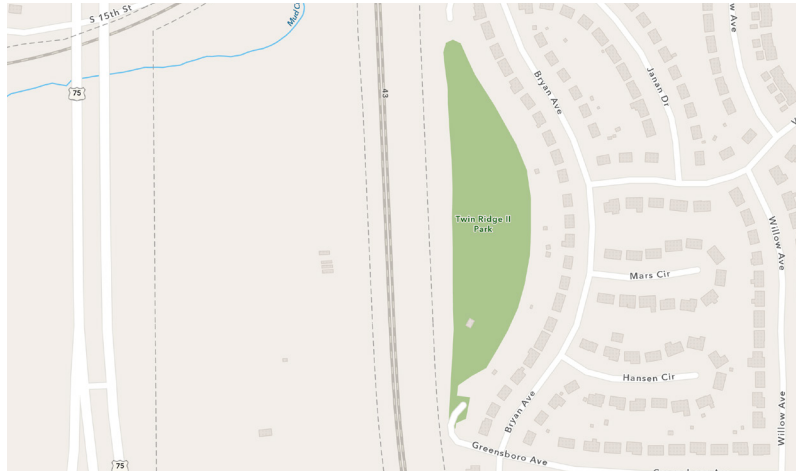

**Amenities:**

- + Ballfields
- + Soccer
- + Playground
- + Basketball
- + Shelter
- + Trail



**Recommendations:**

- + Complete Level II maintenance to surfaces. Eliminate pest infestations at ballfield.
- + Add improved lighting and wayfinding for safety and visibility.
- + Implement grassland educational area with signage, native grass plantings, and natural play equipment. Add seating.
- + Improve on-street signage.

**PARK UTILIZATION SCORE**

*Identity & Purpose:*  
For the surrounding neighborhood, park is known. Its obscure location makes wider use difficult.

*Amenities & Design:*  
Amenities are concentrated to south portion of park and are in good condition. Paths to access amenities need repair.

*Connectivity & Accessibility:*  
At bottom of drainage area, park is not visible unless immediately next to park. Its location between Highway 75 and Fort Crook Road blocks greater access.

*Visibility:*  
Park feels secluded and requires long walks to access main amenities. Parking is limited which restricts usage.



6.2

6.7

6.3

5.0

6.7

# PARK PROFILE

## TWO SPRINGS PARK

The destination for Daniell Trail users coming from Stonecroft Park, Two Springs Park features a variety of play amenities.

**Zone:** Southwest

**Class:**



**Acres:** 4.3

**Amenities:**

- + Ballfields
- + Playground
- + Shelter
- + Walking Trail



**Recommendations:**

- + Maintain amenities to a Level III Standard.
- + Add dog park; add climbing structures and adventure play along Daniell Trail and in park.
- + Add restrooms and water station.
- + Complete Park Layout Plan to complement other parks on the Daniell Trail corridor.

**PARK UTILIZATION SCORE**

*Identity & Purpose:*

Concentration of amenities near entrance provide immediate purpose to the park.

*Amenities & Design:*

Shelters, play equipment and backstop offer variety of experiences. Major structures in good condition. Some repair needed to climbing apparatus and paths.

*Connectivity & Accessibility:*

Park is connected and accessible to trail and neighborhood. Links to development to south and west will enhance accessibility.

*Visibility:*

Trail from east into the park gives it additional visibility. Shelter location for gatherings provide park routine engagement and adjoining neighbors enhance security.



# PARK PROFILE

## WASHINGTON PARK

Bellevue’s traditional downtown park, Washington Park is known for events and amenities that bring people together.

**Zone:** Olde Towne    **Class:** 

**Acres:** 2.2

**Amenities:**

- + Basketball
- + Walking Path
- + Playground
- + Shelter
- + Restrooms

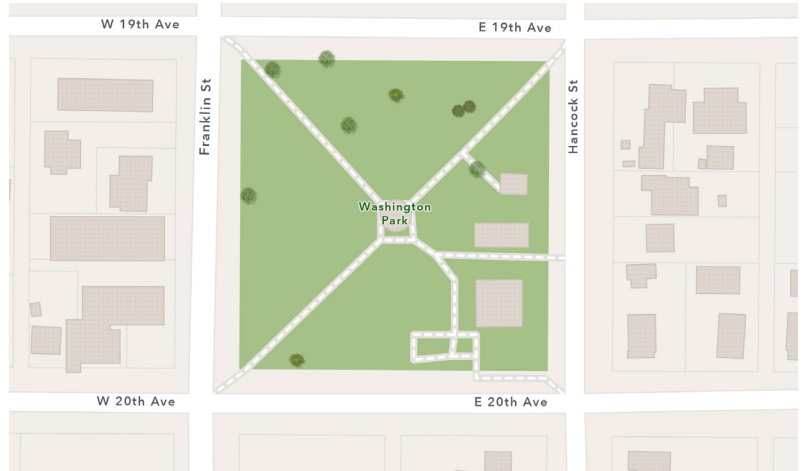

**Recommendations:**

- + Maintain amenities to a Level III Standard.
- + Implement shade structures for gathering spaces. Remove inaccessible play structure on north side of park. Replace with stage/ amphitheater to host music, movie nights, plays, ceremonies.
- + Complete Park Layout Plan in coordination with Frontier District.
- + Establish community partnerships with ENCAP for volunteer park maintenance and programming opportunities.

**PARK UTILIZATION SCORE**

*Identity & Purpose:*

Historic and civically important park for Bellevue. Its programming give it a distinct and identifiable purpose.

*Amenities & Design:*

Newer amenities, updated gazebo and parking are in excellent condition. Park design facilitates community programs and events.

*Connectivity & Accessibility:*

Park is accesible to Olde Towne, south of Mission, and north on Harvell.

*Visibility:*

Washington Park gives safe sight lines and visible entrances throughout park. Park structures and historic significance provide enhanced visibility.



# PARK PROFILE

## WILLOW SPRINGS PARK

A winding park between residential back yards in a west Bellevue subdivision, Willow Springs park offers play and relaxation experiences.

Zone: West Central

Acres: 14

Class:



### Amenities:

- + Playground
- + Walking Trail

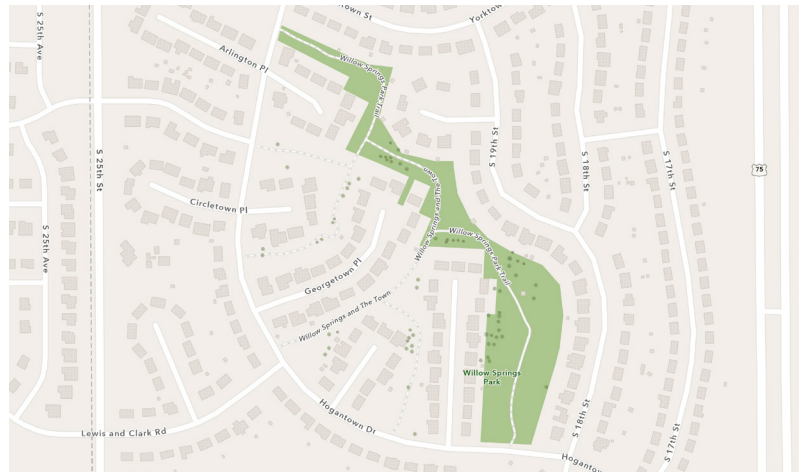

### Recommendations:

- + Maintain amenities to a Level III Standard.
- + Add signage for pedestrian access to Willow Springs Park throughout the subdivision.
- + Install benches.

### PARK UTILIZATION SCORE

#### Identity & Purpose:

Location and paths make purpose clear. From Hogantown Road it isn't immediately clear how large and linear the park is.

#### Amenities & Design:

Park structures are in excellent condition. Trail paths have been well maintained. Recommend additional benches throughout trail for rest and nature observation.

#### Connectivity & Accessibility:

Trails from surrounding neighborhood lead into the park. Access, while not physically restricted east of 75 feels intuitively restricted due to large infrastructure.

#### Visibility:

Adjacent home owners have easy access and enhance safety for users.



# FUNDING SCENARIOS

Throughout the United States, communities and cities are seeing a shift in the park experiences that they need to offer their citizens. Shifting preferences include:

- + Increased investment in park technology, such as smart parks and real-time park usage data tracking
- + Increased demand for nature-based recreation and wellness activities
- + Emphasis on environmental sustainability and eco-friendly park design and management practices
- + Expansion of park amenities and programming, such as outdoor fitness equipment, concert venues, and food truck events
- + Growth of urban agriculture and community gardening programs
- + Integration of parks with adjacent land uses, such as mixed-use developments and transit-oriented developments
- + Focus on park accessibility and inclusion, including universal design features and accessible play areas
- + Focus on water-based recreation and conservation, including riverfront and lakefront parks and waterways
- + Development of parks as community gathering spaces, including public plazas and cultural amenities
- + Expansion of park-to-park connections and greenway networks

As preferences continue to shift and Bellevue continues to grow, strategic funding and budget decisions must be made to support a commitment to a high level of service and beautiful parks. The following scenarios illustrate potential funding and expenditure changes and their assumed impacts.

## SCENARIO 1 - TREND

The Trend Scenario focuses on maintaining the current state of parks with incremental improvements.

In this scenario, only the parks that currently exist and have not been decommissioned are funded for general improvements to existing amenities. Periodically, amenities can be upgraded as funding becomes available. One park per year can be preliminarily planned.

Two full-time employees may be added - one preferably a grounds specialist (Arborist or Landscape Architect) and one a Communications and Engagement Specialist.

	% OF EXPENDITURES	AMOUNT
Personnel	40%	800,000
Operations - Total	50%	1,000,000
Maintenance	-	150,000
Trail Improvements	-	100,000
Park Improvements	-	750,000
Communications & Admin	-	0
Other	10%	200,000
<b>TOTAL</b>	<b>100%</b>	<b>2,000,000</b>

# FUNDING SCENARIOS

## SCENARIO 2 - MODERATE GROWTH (RECOMMENDED)

The Moderate Growth scenario aims to change the perception of Bellevue and its parks, improving on what is currently offered and expanding system offerings. It includes a build-out of Phase 1 of the East-to-West Trail route from the bridge to the W. Papio Trail on Cornhusker Rd. in order to connect parks in the eastern portion of Bellevue.

This scenario enables the implementation of large scale amenity recommendations, including frequently requested adventure play amenities (climbing walls, natural play, etc.) dog parks, skate parks, etc. These new park experiences can be installed in each zone at a schedule of one zone per year for the next 6 years.

The planning and design of existing parks may occur at a more aggressive pace, with one park per zone in the schedule of Plan, Fund, Build programmatic calendar. Additional staff specialists can be brought on, including Landscape Architects, a dedicated Recreation Director, and Communication and Engagement specialists.

	% OF EXPENDITURES	AMOUNT
Personnel	40%	1,000,000
Operations - Total	50%	1,500,000
Maintenance	-	200,000
Trail Improvements	-	125,000
Park Improvements	-	950,000
Communications & Admin	-	
Other	10%	200,000
TOTAL	100%	2,700,000



# FUNDING SCENARIOS

## SCENARIO 3 - ADVENTUROUS GROWTH

The adventurous scenario creates a new vision for Bellevue parks.

With this plan, Bellevue is on its way to being the most livable city in Nebraska through a full build-out of the trail system connecting parks, neighborhoods, and popular destinations. The implementation of the American Heroes Park Master plan is funded through this scenario, capitalizing on the riverfront as an asset to the community.

In the western portion of Bellevue, Phase I of Daniell’s Farm Recreation Area can begin with planning, preliminary design and engineering. The entire Plan, Fund, Build schedule can begin with completion by 2038.

This scenario enables Bellevue to meet its staff need by adding specialists, dedicated Parks and Recreation department directors, and Communications and Engagement staff.

	<i>% OF EXPENDITURES</i>	<i>AMOUNT</i>
Personnel	40%	1,400,000
Operations - Total	50%	1,750,000
Maintenance	-	280,000
Trail Improvements	-	175,000
Park Improvements	-	1,330,000
Communications & Admin		
Other		200,000
<b>TOTAL</b>	<b>100%</b>	<b>\$3,700,000</b>



# FUNDING OPPORTUNITIES

When comparing the level of investment into the parks as compared to peer cities, Bellevue falls in the bottom of the lowest quartile of per capita spending. Additionally, most cities diversify their funding sources between general funds, revenue, park impact fees, and grants. Bellevue will need to diversify its funding if it does not want to increase taxes to fund its parks.

## Funding Opportunity Types

### *Fees and Revenues*

- + League and recreation fees
- + Space and event rental fees
- + Lesson fees
- + Concessions revenues

### *Philanthropy + Gifts*

- + Philanthropic foundations and charitable trusts
- + Private funding: through corporate sponsorships, philanthropic foundations, and community fundraising campaigns
- + In-kind contributions: through donations of materials, labor, and other resources from local businesses and community organizations
- + Crowdfunding: through online campaigns and community fundraising efforts to support specific park projects.

### *Award, Partnership, and Policy-based Financing*

- + Sewer Impact Fees/Pioneer Fees: a fee charged to developers for connection to utilities that funds park improvements in that area. Potential for \$20 million across upcoming years from impending development hookups to MUD water line.
- + Park Impact Bonds: innovative funding mechanism that leverages the financial impact of park improvements within an area against investment in the park.
- + Public funding: through government grants, subsidies, and taxes.
- + Public-private partnerships: through partnerships with local businesses, community organizations, and other stakeholders
- + Bond issuances: through the sale of bonds to fund park development and improvement projects.
- + Tax-increment financing: through the capture of increased property tax revenues generated by park-adjacent development.

# FUNDING OPPORTUNITIES

FUNDING SOURCE	DESCRIPTION
Nebraska Environmental Trust (NET)	The NET funds conversation, enhancement, and restoration of the natural environments in Nebraska. Their funding is intended to complement activities and programs that are already underway. For the parks, priority areas relate to habitat and surface and ground water.
Nebraska Department of Economic Development (NDED)	The Nebraska DED provides several funding opportunities through direct grants and tax credit programs:
The Community Development Assistance Act (CDAA)	This act enables the DED to distribute a 40% state tax credit for creation of physical facilities, recreational and educational activities. The grant prioritizes efforts aligned with locally-defined objectives.
The Civic and Community Center Financing Fund (CCCFF)	Funding supports the development of civic, community, and recreation centers to Nebraska municipalities and villages.
The Shovel Ready Capital Recovery and Investment Act	This funding assists with capital projects related to arts, culture, or the humanities that may have been delayed due to COVID-19.
The Community Development Block Grant (CDBG)	Eligible programs that align with the goals of the Parks Master Plan include economic development, planning, downtown revitalization, public works, and tourism development. The CDBG funds expand economic opportunities and can be used for planning and construction projects that benefit low- and moderate-income persons, and solve catastrophic health and safety threats.
National Endowment of the Arts	The Our Town Program supports creative placemaking that integrates arts, culture, and design activities into efforts that strengthen communities by advancing local economic, physical, and/or social outcomes.
National Registry of Historic Places	The Save America's Treasures grant program supports significant historic properties that convey our nations rich heritage for future generations. Preservation or conservation work of historic properties will be funded.
USDA	Farmer Market Promotion Program funds projects that develop producer to consumer market to help increase access and availability of locally and regionally produced agricultural products by providing technical assistance, agritourism activities or other direct producer to consumer opportunities.
Nebraska Arts Council	The Creative Aging through the Arts Program hires artists to lead workshops to organizations serving older adults. Arts programming is eligible to provide the sharing of expertise through sequential arts lessons, skill development and fostering social engagement.

# FUNDING OPPORTUNITIES

FUNDING SOURCE	DESCRIPTION
Humanities Nebraska	Humanities Nebraska offers grants to support projects related to the humanities. These include history, literature, language, history, and criticism of the arts. Libraries, museums, civic group, and government agencies are eligible to apply.
Nebraska Land and Water Conservation Fund	The Land and Water Conservation Fund (LWCF) is a federal grant program that was established in 1965 through the National Parks Service within the Department of the Interior. The LWCF stateside assistance grant program has provided funding for community outdoor recreation projects across Nebraska for nearly 40 years.
Reconnecting Communities Pilot Program (RCP)	The Bipartisan Infrastructure Law (BIL) established the new Reconnecting Communities Pilot (RCP) discretionary grant program, funded with \$1 billion over the next 5 years.  It is the first-ever Federal program dedicated to reconnecting communities that were previously cut off from economic opportunities by transportation infrastructure. Funding supports planning grants and capital construction grants, as well as technical assistance, to restore community connectivity through the removal, retrofit, mitigation, or replacement of eligible transportation infrastructure facilities.



# IMPLEMENTATION PLAN

## Five-Year Priorities

The following implementation plan includes year-by-year actions to be taken to carry out system-wide and park-by-park improvements and fulfill this plan's goals, strategies, and actions.

Over the next five years, the following actions should be taken to advance the mission of this plan.

## YEAR ONE: SYSTEM

<i>FOCUS AREA</i>	<i>ACTION</i>
Communications	<ul style="list-style-type: none"> <li>+ Update current platforms with correct and current park information (refer to Phase I of Communications &amp; Wayfinding, page 114.)</li> <li>+ Release RFP and engage a branding professional to develop a system-wide strategy and guidelines for wayfinding, etc. (refer to Action Step 1.1, page 105, and Phase II of Communications &amp; Wayfinding, page 114.)</li> <li>+ Release RFP and engage professional for development of interactive parks tool (refer to Communications &amp; Wayfinding, page 114.)</li> </ul>
Operations	<ul style="list-style-type: none"> <li>+ Create a dedicated budget for the Parks &amp; Recreation Department with its own sources and allocations (refer to Action Step 3.1, page 108.)</li> <li>+ Hire 1 FTE: Parks and Recreation Communications Specialist/Manager to oversee day-to-day parks communications, messaging, and implementation of brand guidelines.</li> </ul>
Sustainability	<ul style="list-style-type: none"> <li>+ During update of Comprehensive Plan, include green infrastructure element.</li> </ul>
Partnerships	<ul style="list-style-type: none"> <li>+ Formally re-establish Parks Board as an oversight body for implementing Park Plan, enacting new by-laws for Parks Board to oversee park design and improvements.</li> <li>+ Create a formal Parks Partnership Program to create a network of aligned organizations through which to distribute communications, find volunteers, and complete park improvements (refer to Action Step 1.3, page 106.)</li> </ul>
Connectivity	<ul style="list-style-type: none"> <li>+ Improve crosswalks through signage and painting (refer to Action Step 2.5, page 107.)</li> </ul>

# IMPLEMENTATION PLAN

## YEAR ONE: PARKS

PARK	MAINTENANCE	AMENITIES	PLAN/FUND/BUILD	COST ESTIMATE
American Heroes Park		+ Add adventure play facilities to American Heroes Park.		\$150,000.00
Clearwater Falls		+ Install pickleball courts		\$150,000.00
Gilbert Park		+ Install dog park-with small and large dog spaces		\$30,000.00
Hastings Banner	+ Improve lighting and wayfinding for safety and access.			\$20,000.00
Jewell Park			+ Complete Park Layout Plan.	\$25,000.00
Lookingglass		+ Install skate park		\$500,000.00
Regional Aquatic Center			+ Fund Aquatic Center Preliminary Engineering	\$85,000.00
Southgate		+ Remove and replace play structure		\$85,000.00
Swanson Park			+ Complete Park Layout Plan.	\$15,000.00
Washington Park		+ Install shade structure		\$15,000.00
			EST. COST	\$1,075,000.00

# IMPLEMENTATION PLAN

## YEAR TWO: SYSTEM

FOCUS AREA	ACTION
Communications	<ul style="list-style-type: none"> <li>+ Release RFP and engage a professional to produce updated park signage, maps, and kiosks based on brand guidelines (refer to Action Step 1.1, page 105, and Communications &amp; Wayfinding, page 114.)</li> <li>+ Release RFP and hire web developer to produce new website, including all necessary forms and scheduling tools (refer to Communications &amp; Wayfinding, page 114.)</li> </ul>
Operations	<ul style="list-style-type: none"> <li>+ Establish a Park Design process with roles and responsibilities defined, including oversight bodies, review periods, and community engagement (refer to Action Step 2.2, page 107.)</li> <li>+ Create a philanthropic Park Foundation to support park system financial needs (refer to Action Step 3.1, page 108.)</li> <li>+ Create a dedicated funding source within the Capital Improvement Plan (refer to Action Step 3.2, page 108.)</li> </ul>
Sustainability	<ul style="list-style-type: none"> <li>+ Reactivate Bellevue Tree Board's formal tree-preservation role through partnership with the City of Bellevue (refer to Action Step 2.4, page 107.)</li> </ul>
Partnerships	<ul style="list-style-type: none"> <li>+ Create formal partnership and process with Bellevue Police Department to undergo Crime Prevention Through Environmental Design (CPTED) training and complete regular review of parks (refer to Equity, page 116.).</li> </ul>
Connectivity	<ul style="list-style-type: none"> <li>+ Release RFP and hire consultant for Bicycle + Pedestrian Master Plan.</li> </ul>

## YEAR TWO: PARKS

PARK	MAINTENANCE	AMENITIES	PLAN/FUND/BUILD	COST ESTIMATE
American Heroes Park			<ul style="list-style-type: none"> <li>+ Begin Phase I of American Heroes Park Master Plan site work.</li> </ul>	\$750,000.00
Aspen/Sun Valley			<ul style="list-style-type: none"> <li>+ Complete Park Layout Plan.</li> </ul>	\$15,000.00

# IMPLEMENTATION PLAN

## YEAR TWO: PARKS

PARK	MAINTENANCE	AMENITIES	PLAN/FUND/BUILD	COST ESTIMATE
Blackhawk Park	+ Complete Level II Maintenance on creek, eliminating stagnant water. Improve wayfinding and safe crossings.			\$100,000.00
Brook Park	+ Complete maintenance to sidewalks and trails for safety. Complete Level II maintenance on all amenities.			\$100,000.00
College Heights Park	+ Complete Level II maintenance to all amenities and surfaces to bring park up to standard.			\$50,000.00
Daniell's Farm			+ Begin preliminary planning design and engineering	\$100,000.00
Dowding	+ Complete Level III Maintenance to structures, shelters, benches, and play amenities.			\$50,000.00
Everett Park			+ Complete Park Layout Plan.	\$20,000.00
Gilbert Park	+ Complete Level I maintenance to remove noxious weeds. Complete Level II maintenance to surfaces, replacing for more accessible surface material.			\$30,000.00

# IMPLEMENTATION PLAN

## YEAR TWO: PARKS

PARK	MAINTENANCE	AMENITIES	PLAN/FUND/BUILD	COST ESTIMATE
Golden Hills	+ Complete Level II maintenance to amenities and surfaces. Add improved lighting and signage for safety and access. Improve waste receptacles.			\$25,000.00
Heartland Hills Park	+ Add improved signage and wayfinding to increase safety and visibility.			\$20,000.00
Hyda Hills Park		+ Install shade structure		\$15,000.00
Jewell Park		+ Add bouldering/climbing structure to Jewell Park.		\$150,000.00
Lakewood Villages	+ Complete Level III maintenance on play amenities. Add improved in-park wayfinding.			\$35,000.00
Normandy Hills	+ Complete Level I maintenance to fix damaged/aging play amenities. Improve lighting, pathways, and signage to improve park safety and visibility. Upgrade inaccessible play and walking surfaces.			\$50,000.00
Regional Aquatic Center			+ Begin phase 1 site work	\$150,000.00

# IMPLEMENTATION PLAN

PARK	MAINTENANCE	AMENITIES	PLAN/FUND/BUILD	COST ESTIMATE
Sorenson Park	+ Add improved signage and lighting for increased safety throughout the park. Improve pathways and entrances.			\$20,000.00
Southgate		+ Install park signage		\$5,000.00
Swanson Park			+ Fund Planned Improvements	\$200,000.00
Two Springs			+ Complete Park Layout Plan.	\$15,000.00
EST COST:				\$1,900,000.-00

## YEAR THREE: SYSTEM

FOCUS AREA	ACTION
Communications	<ul style="list-style-type: none"> <li>+ Implement new website, including all necessary forms and scheduling tools, and interactive parks tool.</li> <li>+ Implement and install new branded park signage, maps, and kiosks.</li> </ul>
Operations	+ Identify 1 new innovative financing tool to facilitate park improvements (refer to Action Step 3.1, page 108.)
Sustainability	
Partnerships	+ Implement video campaign showcasing improved parks through the lens of known community partners to promote park familiarity.
Connectivity	+ Install bike storage and/or e-charging stations at trailheads and popular parks (refer to Action Step 2.5, page 107.)

# IMPLEMENTATION PLAN

## YEAR THREE: PARKS

PARK	MAINTENANCE	AMENITIES	PLAN/FUND/BUILD	COST ESTIMATE
American Heroes Park			+ Begin Phase II of American Heroes Park Master Plan site work.	\$250,000.00
Ashford Hollow Park	+ Complete Level III Maintenance items			\$100,000.00
Aspen/Sun Valley		+ Improve park signage		\$5,000.00
Aspen/Sun Valley		+ Make updates to disc golf amenity, including updated signage.		\$3,000.00
Brook Park			+ Implement planting plan commissioned by SID.	\$90,000.00
Cascio Pool		+ Improve signage and wayfinding		\$15,000.00
Clearwater Falls		+ Add exercise equipment along trails.		\$65,000.00
College Heights Park		+ Install accessible post and deck play structure		\$150,000.00
Copper Creek	+ Complete Level II maintenance, specifically to broken play equipment, weeds, and surfaces. Maintain surfaces to standard. Complete Level III Maintenance to play structures and other park structures, specifically paint.			\$80,000.00
Daniell's Farm			+ Phase 1 sitework	\$100,000.00

# IMPLEMENTATION PLAN

## YEAR THREE: PARKS

PARK	MAINTENANCE	AMENITIES	PLAN/FUND/BUILD	COST ESTIMATE
Daniell's Farm Trail Corridor			+ Master Plan	\$15,000.00
Dowding		+ Improve signage so entrances and exits are clear from the street and sidewalks.		\$15,000.00
Faulkland	+ Complete Level I maintenance on park surfaces for safety and access. Eliminate yellow jacket infestation at playground. Improve lighting and visibility throughout the park.			\$50,000.00
Gemini Park			+ Complete Park Layout Plan.	\$15,000.00
Golden Hills			+ Complete Park Layout Plan.	\$15,000.00
Haworth Park		+ Install bicycle fix-it station at trailhead for the Bellevue Loop Trail.		\$5,000.00
Lookingglass	+ Complete Level II maintenance to trash receptacles, surfaces.			\$25,000.00
Normandy Hills		+ Upgrade bicycle storage amenity		
Sorenson Park		+ Install splash pad		
Sunrise		+ Remove and replace play structure		

# IMPLEMENTATION PLAN

## YEAR THREE: PARKS

PARK	MAINTENANCE	AMENITIES	PLAN/FUND/BUILD	COST ESTIMATE
Swanson Park		+ Add pump/cycle track		\$150,000.00
Two Springs		+ Install dog park		\$25,000.00
Washington Park	+ Maintain amenities to a Level III Standard.			\$25,000.00
EST. COST				\$1,418,000.00

## YEAR FOUR: SYSTEM

FOCUS AREA	ACTION
Communications	+ Create a formal process for updates to park amenity GIS database (refer to Action Step 3.4, page 108.)  + Develop a policy for land acquisition to support increased density and ongoing growth (refer to Land Acquisition, page 120.)
Operations	+ Digitize ADA Compliance standards and documentation process.
Sustainability	+ Design and implement zoning tools that preserve open space, adding language to zoning codes that dedicate open space (refer to Action Step 2.3, page 107.)
Partnerships	
Connectivity	+ Implement Bicycle + Pedestrian Master Plan.

## YEAR FOUR: PARKS

PARK	MAINTENANCE	AMENITIES	PLAN/FUND/BUILD	COST ESTIMATE
American Heroes Park	+ Complete Level I + Level II Maintenance to existing amenities, especially restroom and trash receptacles.			\$250,000.00

# IMPLEMENTATION PLAN

## YEAR FOUR: PARKS

PARK	MAINTENANCE	AMENITIES	PLAN/FUND/BUILD	COST ESTIMATE
Ashford Hollow Park		+ Add amenities to meet community need		\$25,000.00
Brook Park		+ Add play amenities designed for a wider range of ages. Improve opportunities for users at pond; create fishing area or water overlook.		\$150,000.00
Clearwater Falls	+ Maintain amenities to a Level III Standard.			\$50,000.00
College Heights Park		+ Add and improve park signage		\$1,000,000.00
Daniell's Farm Trail Corridor			+ Fund planned improvements	\$150,000.00
Dowding		+ Install pump/cycle track		\$150,000.00
Everett Park	+ Complete Level III Maintenance to picnic tables. Complete Level II&I maintenance to trash receptacles, shelters, weeds, sidewalks, and surfaces. Improve wood chip play surfaces to more accessible surfacing.			\$45,000.00

# IMPLEMENTATION PLAN

## YEAR FOUR: PARKS

<i>PARK</i>	<i>MAINTENANCE</i>	<i>AMENITIES</i>	<i>PLAN/FUND/BUILD</i>	<i>COST ESTIMATE</i>
Gemini Park	+ Complete Level II maintenance on gravel surfaces, replacing for more accessible surface, and on trash cans, shelters, picnic tables, and other park amenities.			\$50,000.00
Glenmorrie Park	+ "Complete Level II maintenance on park surfaces for safety and access.  Add improved lighting and visibility into park." "			\$25,000.00
Golden Hills		+ Upgrade existing shelter, benches, and grills.	+ Fund planned improvements	\$10,000.00
Haworth Park		+ Remove and replace play structure		\$100,000.00
Heartland Hills Park		+ Install adventure/natural play structures		\$75,000.00
Hyda Hills Park		+ Upgrade soccer fields		\$50,000.00
Jewell Park		+ Add improved dog park facilities, including unique features not found in the area, to make Jewell Park a destination dog park. Add water stations, waste receptacles, shade structures, and bathing stations		\$50,000.00

# IMPLEMENTATION PLAN

## YEAR FOUR: PARKS

PARK	MAINTENANCE	AMENITIES	PLAN/FUND/BUILD	COST ESTIMATE
McCann Park	+ Complete Level I + Level II Maintenance to bring amenities, surfaces, and connections up to an acceptable level of service.			\$25,000.00
Oakhurst Park	+ Complete Level I maintenance to repair broken play structure.			\$65,000.00
Stonecroft Park		+ Install restrooms		\$150,000.00
Sunrise	+ Complete Level I maintenance on park amenities and surfaces for safety and access. Remove weeds. Eliminate bee infestation in play amenity surfacing; replace surfacing for accessible material. Improve lighting and visibility throughout the park.			\$25,000.00
Twin Ridge Park		+ Improve on-street signage.		\$10,000.00
Two Springs		+ Remove and replace play structure		\$65,000.00
Two Springs	+ Maintain amenities to a Level III Standard.			\$15,000.00

# IMPLEMENTATION PLAN

## YEAR FOUR: PARKS

<i>PARK</i>	<i>MAINTENANCE</i>	<i>AMENITIES</i>	<i>PLAN/FUND/BUILD</i>	<i>COST ESTIMATE</i>
Washington Park		+ Remove inaccessible play structure on north side of park		\$15,000.00
Willow Springs	+ Maintain amenities to a Level III Standard.			\$15,000.00
EST. COST				\$2,565,000.00

## YEAR FIVE: SYSTEM

<i>FOCUS AREA</i>	<i>ACTION</i>
Communications	+ Create a formal process for updates to park amenity GIS database (refer to Action Step 3.4, page 108.)  + Develop a policy for land acquisition to support increased density and ongoing growth (refer to Land Acquisition, page 120.)
Operations	+ Digitize ADA Compliance standards and documentation process.
Sustainability	+ Design and implement zoning tools that preserve open space, adding language to zoning codes that dedicate open space (refer to Action Step 2.3, page 107.)
Partnerships	
Connectivity	+ Implement Bicycle + Pedestrian Master Plan.

# IMPLEMENTATION PLAN

## YEAR FIVE: PARKS

PARK	MAINTENANCE	AMENITIES	PLAN/FUND/BUILD	COST ESTIMATE
Aspen/Sun Valley		+ Convert swimming pool to skate park amenity.		\$100,000.00
Aspen/Sun Valley		+ Renovate existing pool into skate park.		\$75,000.00
Blackhawk Park			+ Merge with Oakhurst Park under Blackhawk HOA agreement.	\$85,000.00
Cascio Pool	+ Complete Level II Maintenance on poolhouse & pool amenities.			\$65,000.00
Copper Creek		+ Add play amenities designed for a wider range of ages.		\$50,000.00
Daniell's Farm			+ NEPA	\$40,000.00
Everett Park		+ Augment drainage channel with natural landscaping and native plantings		\$25,000.00
Faulkland		+ Install gathering-oriented games, like horseshoes, bocce ball, etc. near gathering space.		\$15,000.00
Golden Hills		+ Install dog park		\$25,000.00
Hastings Banner			+ Complete Park Layout Plan.	\$15,000.00
Jewell Park		+ Remove and replace benches		\$10,000.00

# IMPLEMENTATION PLAN

## YEAR FIVE: PARKS

PARK	MAINTENANCE	AMENITIES	PLAN/FUND/BUILD	COST ESTIMATE
Lakewood Villages		+ Add in-park trail loop/sidewalks to connect amenities to access points.		\$15,000.00
McCann Park		+ Add updated shade structures over ball field seating. Install structures for tickets and concessions.		\$25,000.00
Normandy Hills		+ Remove and replace post and deck structure		\$65,000.00
Oakhurst Park		+ Add upgraded natural play amenities.		\$35,000.00
Sorenson Park		+ Install play structure and climbing apparatus		\$85,000.00
South Plain Greenway			+ Complete Park Layout Plan.	\$20,000.00
Stonecroft Park	+ Add improved signage and lighting for increased safety throughout the park. Improve pathways and entrances.			\$15,000.00
Sunrise		+ Add seating/benches. Add water station.		\$15,000.00
Swanson Park		+ Replace gathering space structures.		\$35,000.00
Thompson Park	+ Complete maintenance to water station. Complete Level II maintenance to all surfaces for safety and accessibility.			\$15,000.00

# IMPLEMENTATION PLAN

## YEAR FIVE: PARKS

PARK	MAINTENANCE	AMENITIES	PLAN/FUND/BUILD	COST ESTIMATE
Two Springs		+ Install rock climbing structure		\$75,000.00
Washington Park			+ Complete Park Layout Plan.	\$15,000.00
Willow Springs		+ Add signage for pedestrian access to Willow Springs		\$10,000.00
EST. COST				\$38,750.00

## YEAR SIX: SYSTEM

FOCUS AREA	ACTION
Communications	
Operations	
Sustainability	+ Conduct an environmental, health, and traffic impact assessment of improvements to parks and trails system (refer to Connectivity, page 117.)
Partnerships	
Connectivity	

## YEAR SIX: PARKS

PARK	MAINTENANCE	AMENITIES	PLAN/FUND/BUILD	COST ESTIMATE
Aspen/Sun Valley	+ Complete Level I + Level II Maintenance.			\$115,000.00
Aspen/Sun Valley		+ Remove and replace existing play structure with accessible or nature play structure.	+ Fund Park Layout Plan.	\$75,000.00
Cascio Pool		+ Add 10 parking stalls		\$50,000.00

# IMPLEMENTATION PLAN

## YEAR SIX: PARKS

PARK	MAINTENANCE	AMENITIES	PLAN/FUND/BUILD	COST ESTIMATE
Clearwater Falls		+ Add food preparation stations and grills to existing shelter area.		\$10,000.00
Everett Park		+ Add pickleball, basketball to Everett Park.		\$125,000.00
Everett Park	+ Remove and replace soccer goals			\$30,000.00
Faulkland	+ Improve signage on 48th street			\$5,000.00
Fox Ridge		+ "Implement natural grassland educational area with signage and natural play amenities Add shade structures Add play structures that are designed for inclusive access for all users "		\$75,000.00
Gemini Park		+ Remove and replace food preparation stations and grills		\$10,000.00
Glenmorrie Park		+ "Add in-park loop trail/sidewalks to connect amenities to access points.  Add improved signage.  Add paths connecting play areas. "		\$30,000.00
Hastings Banner		+ Add baseball/ softball fields		\$100,000.00

# IMPLEMENTATION PLAN

## YEAR SIX: PARKS

PARK	MAINTENANCE	AMENITIES	PLAN/FUND/BUILD	COST ESTIMATE
Hyda Hills Park			+ Complete Park Layout Plan.	\$15,000.00
Jewell Park	+ Resurface basketball court			\$15,000.00
Pipers Glen	+ Maintain amenities to a Level III Standard.			\$20,000.00
Swanson Park		+ Install rock climbing structure		\$150,000.00
Thompson Park		+ Install portable restrooms. Install additional waste receptacles.		\$10,000.00
Twin Ridge Park		+ Remove and replace concrete paths		\$15,000.00
Washington Park			+ Fund planned improvements	\$200,000.00
Willow Springs			+ Complete Park Layout Plan.	\$15,000.00
EST. COST				\$1,065,000.00

## YEAR SEVEN: PARKS

PARK	MAINTENANCE	AMENITIES	PLAN/ FUND/ BUILD	COST ESTIMATE
Jewell Park	+ Complete Level II maintenance on surfaces. Improve stormwater management and drainage. Eliminate water pooling at dog park. Improve lighting and visibility for safety and access.			\$75,000.00
Swanson Park		+ Implement tall grass prairie on east side of Swanson Park (on former landfill site.)		\$10,000.00
EST. COST				\$85,000.00

CITY OF BELLEVUE, NEBRASKA  
AGENDA ITEM COVER SHEET

COUNCIL MEETING DATE: 06/20/2023		SUBMITTED BY: Ashley Decker, HR Director	
AGENDA ITEM:	CONSENT AGENDA <input type="checkbox"/>	SPECIAL PRESENTATION <input type="checkbox"/>	
LIQUOR LICENSE <input type="checkbox"/>	ORDINANCE <input type="checkbox"/>	PUBLIC HEARING <input type="checkbox"/>	
RESOLUTION <input checked="" type="checkbox"/>	CURRENT BUSINESS <input type="checkbox"/>	OTHER <input type="checkbox"/>	

SUBJECT:

Resolution implementing Employee Retention Incentive for unclassified employees.

SYNOPSIS/BACKGROUND:

A Resolution regarding the implementation of a Employee Retention Incentive for full-time and part-time unclassified employees of the City of Bellevue. Employee turnover and recruitment has proven to be uncharacteristically problematic during the current economy. The objective of this Resolution is to address those challenges faced by the City, while showing employees that we value their hard work and dedication. The policy reflected in the attached Resolution aims to mitigate compensation factors that contribute to turnover, helping to ensure a stable workforce and foster a positive work environment.

FISCAL IMPACT: 195,000 BUDGETED FUNDS?: NO GRANT/MATCHING FUNDS?: NO

TRACKING INFORMATION FOR CONTRACTS AND PROJECTS:

IS THIS A CONTRACT?: NO COUNTER-PARTY: INTERLOCAL AGREEMENT: NO

CONTRACT DESCRIPTION:

CONTRACT EFFECTIVE DATE: CONTRACT TERM: CONTRACT END DATE:

PROJECT NAME:

START DATE: END DATE: PAYMENT DATE: INSURANCE REQUIRED: NO

CIP PROJECT NAME: CIP PROJECT NUMBER:

STREET DISTRICT NAME (S): STREET DISTRICT NUMBER (S):

ACCOUNTING DISTRIBUTION CODE: ACCOUNT NUMBER:

RECOMMENDATION:

Approve resolution 2023-17 as presented.

ATTACHMENTS:

1. Resolution 2023-17	2.	3.
4.	5.	6.

SIGNATURES:

LEGAL APPROVAL AS TO FORM:

FINANCE APPROVAL AS TO FORM:

ADMINISTRATOR APPROVAL AS TO FORM:

*Shirley Bortillon*  
*Paul [unclear]*  
*Shirley Bortillon*

**RESOLUTION NO. 2023-17**

**EMPLOYEE RETENTION PAYMENT INCENTIVE**

WHEREAS, pursuant to Nebraska Revised Statutes a City of the First Class has the power to do all acts on relation to the concerns of the City necessary to the exercise of its corporate powers; and,

WHEREAS, pursuant to Nebraska Revised Statutes, the powers of the City as a body are exercised by the Mayor and City Council; and,

WHEREAS, the Mayor and City Council have the authority to adopt ordinances, resolution and other regulations, which shall have the force and effect of law; and,

WHEREAS, Bellevue Municipal Code gives power to the City Administrator, as chief executive officer of the City, the responsibility of maintaining a classification system for City employees and administering a pay plan.

**NOW THEREFORE, BE IT RESOLVED BY THE MAYOR AND CITY COUNCIL OF THE CITY OF BELLEVUE, NEBRASKA**, that the following Employee Retention Payment Incentive policy shall be implemented effective June 20, 2023:

In order to enhance employee retention and acknowledge employee dedication during this trying economic time, the City agrees to pay a one-time Employee Retention Payment Incentive to those full-time and part-time employees who are unclassified, or otherwise not subject to a collective bargaining agreement. The objective of the Employee Retention Payment Incentive is to motivate and reward employees who demonstrate exceptional loyalty and commitment to the City of Bellevue. This policy aims to retain valuable talent within the City and foster a positive work environment.

Employees eligible for the retention payment incentive must meet the following criteria on or before the date the City Council approves this policy (“Resolution Adoption Date”):

- a. Full-time or part-time employees who are unclassified or otherwise not subject to a collective bargaining agreement and who have successfully completed their introductory period with the City\*;

b. Employees who are not under a performance improvement plan, serving a suspension, or subject to a recommendation for suspension, termination or demotion; and

c. Employees who have not provided notice of resignation or retirement as of the Resolution Adoption Date.

Retention Payment Calculation:

The retention payment amount will be \$3,000 for full-time eligible employees or \$1,500 for part-time eligible employees. This policy does not apply to seasonal or temporary employees or elected officials.

The Employee Retention Payment Incentive shall be issued to the eligible employee, in the full amount less the appropriate state and federal taxes, on the first regularly scheduled payroll after the Resolution Adoption Date.

\* If the employee is still in their introductory period, the payment will be issued once successful completion of the introductory period has been obtained.

ADOPTED AND APPROVED this 20<sup>th</sup> day of June, 2023.

\_\_\_\_\_  
Mayor

ATTEST:

\_\_\_\_\_  
City Clerk

APPROVED AS TO FORM:

\_\_\_\_\_  
City Attorney

CITY OF BELLEVUE, NEBRASKA  
AGENDA ITEM COVER SHEET

COUNCIL MEETING DATE: June 20, 2023		SUBMITTED BY: David Goedeken- Public Works Director	
AGENDA ITEM:	CONSENT AGENDA <input type="checkbox"/>	SPECIAL PRESENTATION <input type="checkbox"/>	
LIQUOR LICENSE <input type="checkbox"/>	ORDINANCE <input type="checkbox"/>	PUBLIC HEARING <input type="checkbox"/>	
RESOLUTION <input type="checkbox"/>	CURRENT BUSINESS <input checked="" type="checkbox"/>	OTHER <input type="checkbox"/>	

SUBJECT:

Acquisitions, Permanent and Temporary Easements for 36th Street Improvement Project

SYNOPSIS/BACKGROUND:

Midwest Right-of-Way has provided documentation for the requested acquisitions, easements and cost breakdown for the phase two of 36th Street Improvement Project. The complete documentations is available upon request. This is the second group of requests for acquisitions and easements. This is an 80/20 split with NDOT.

FISCAL IMPACT:: \$23,010.00      BUDGETED FUNDS?: YES      GRANT/MATCHING FUNDS?: YES

TRACKING INFORMATION FOR CONTRACTS AND PROJECTS:

IS THIS A CONTRACT?: NO      COUNTER-PARTY:      INTERLOCAL AGREEMENT:     

CONTRACT DESCRIPTION:

CONTRACT EFFECTIVE DATE:       CONTRACT TERM:       CONTRACT END DATE:

PROJECT NAME: 36th Street Improvement Project

START DATE:       END DATE:       PAYMENT DATE:       INSURANCE REQUIRED:

CIP PROJECT NAME: ROW Acquisition 36th St.      CIP PROJECT NAME: ST23(5)

STREET DISTRICT NAME (S): 36th St. Sheridan Rd to Platteview      STREET DISTRICT NUMBER (S):

ACCOUNTING DISTRUBUTION CODE: 10-15      ACCOUNT NUMBER: 6243

RECOMMENDATION:

Approve the Acquisitions, Permanent and Temporary Easements for the 36th Street Improvement Project.

ATTACHMENTS:

- 1. Letters from Midwest Right-of-Way
- 2.
- 3.
- 4.
- 5.
- 6.

SIGNATURES:

LEGAL APPROVAL AS TO FORM:

FINANCE APPROVAL AS TO FORM:

ADMINISTRATOR APPROVAL AS TO FORM:

*Amy Mathews*  
*[Signature]*  
*[Signature]*



May 19, 2023

City of Bellevue Public Works  
c/o Matt Knight  
1510 Wall Street  
Bellevue, Nebraska 68005

RE: City of Bellevue, Nebraska  
36<sup>th</sup> Street, Sheridan to Platteview  
Project #MAPA-3773(1)  
Control #22288  
Tract #A2

Dear Mr. Knight:

Enclosed are executed copies of the Purchase Agreement and Warranty Deed, for Tract A2, Eric Bruce and Alicia Sari. The authorized representative of the City of Bellevue will need to sign all copies of the Purchase Agreement. One signed original is to be kept by the City of Bellevue and placed in the completed file. The second original should be sent with payment to the property owner.

The Warranty Deed needs to be recorded at the Sarpy County Register of Deeds' office. The original, recorded documents should be kept in the completed file.

**Please send an original executed Purchase Agreement, a copy of the recorded Warranty Deed, and a check in amount of \$17,430.00 made payable to:**

**Eric Bruce and Alicia Sari  
3601 Duffer Court  
Bellevue, Nebraska 68123**

Please e-mail copies of the signed contracts, recorded documents, and a copy of the payment to [cschescke@midwestrow.com](mailto:cschescke@midwestrow.com) to be included in the electronic file for audit purposes. If you have any questions, please contact us at 402-955-2900.

Sincerely,



Caleb Schescke  
Acquisition Agent

Enclosures



May 23, 2023

City of Bellevue Public Works  
c/o Matt Knight  
1510 Wall Street  
Bellevue, Nebraska 68005

RE: City of Bellevue, Nebraska  
36<sup>th</sup> Street, Sheridan to Platteview  
Project #MAPA-3773(1)  
Control #22288  
Tract #B4

Dear Mr. Knight:

Enclosed are executed copies of the Purchase Agreement and Permanent Easement for Tract B4, Phillip and Lisa Nichols. The authorized representative of the City of Bellevue will need to sign all copies of the Purchase Agreement. One signed original is to be kept by the City of Bellevue and placed in the completed file. The second original should be sent with payment to the property owner.

The Permanent Easement needs to be recorded at the Sarpy County Register of Deeds' office. The original, recorded documents should be kept in the completed file.

**Please send an original executed Purchase Agreement, a copy of the recorded Permanent Easement, and a check in amount of \$2,850.00 made payable to:**

**Phillip W. Nichols and Lisa A. Nichols  
3467 Rahn Boulevard  
Bellevue, Nebraska 68123**

Please e-mail copies of the signed contracts, recorded documents, and a copy of the payment to [kroegers@midwestrow.com](mailto:kroegers@midwestrow.com) to be included in the electronic file for audit purposes. If you have any questions, please contact us at 402-955-2900.

Sincerely,



Caleb Schescke  
Acquisition Agent

Enclosures



**MIDWEST**  
R | O | W

[midwestrow.com](http://midwestrow.com)

May 31, 2023

City of Bellevue Public Works  
c/o Matt Knight  
1510 Wall Street  
Bellevue, Nebraska 68005

RE: City of Bellevue, Nebraska  
36<sup>th</sup> Street, Sheridan to Platteview  
Project #MAPA-3773(1)  
Control #22288  
Tract #A3

Dear Mr. Knight:

Enclosed are executed copies of the Purchase Agreement and Warranty Deed, for Tract A3, Landon C. Menear and Mary A. Menear. The authorized representative of the City of Bellevue will need to sign all copies of the Purchase Agreement. One signed original is to be kept by the City of Bellevue and placed in the completed file. The second original should be sent with payment to the property owner.

The Warranty Deed needs to be recorded at the Sarpy County Register of Deeds' office. The original, recorded documents should be kept in the completed file.

**Please send an original executed Purchase Agreement, a copy of the recorded Warranty Deed, and a check in amount of \$2,730.00 made payable to:**

Landon C. Menear and Mary A. Menear  
3602 Duffer Court  
Bellevue, Nebraska 68123

Please e-mail copies of the signed contracts, recorded documents, and a copy of the payment to [cschescke@midwestrow.com](mailto:cschescke@midwestrow.com) to be included in the electronic file for audit purposes. If you have any questions, please contact us at 402-955-2900.

Sincerely,

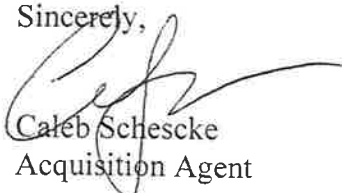

Caleb Schescke  
Acquisition Agent

Enclosures

CITY OF BELLEVUE, NEBRASKA  
AGENDA ITEM COVER SHEET

COUNCIL MEETING DATE: June 20, 2023		SUBMITTED BY: David Goedecken - Public Works Director	
AGENDA ITEM:	CONSENT AGENDA <input type="checkbox"/>	SPECIAL PRESENTATION <input type="checkbox"/>	
LIQUOR LICENSE <input type="checkbox"/>	ORDINANCE <input type="checkbox"/>	PUBLIC HEARING <input type="checkbox"/>	
RESOLUTION <input type="checkbox"/>	CURRENT BUSINESS <input checked="" type="checkbox"/>	OTHER <input type="checkbox"/>	

SUBJECT:

# Jacobs professional services agreement amendment No. 1

SYNOPSIS/BACKGROUND:

CC approved agreement March 7, 2023 for Storm drainage Improvement conceptual plan 2023 for Jacobs professional services. This is amendment No. 1 to include closed-circuit television inspections and system evaluation of the existing storm system within and near McCann Park. Conceptual rehab and /or replacement alternatives and costs for the storm sewer will be prepared. Hydrologic and hydraulic (H&H) will be conducted to identify the existing capacity of the system and potential capacity reduction due to proposed rehab. An XP-SWMM model developed as part of previous drainage evaluations will be utilized. Total contract not to exceed \$385,342.00. BPW-230306

FISCAL IMPACT?: \$35,669.00 BUDGETED FUNDS?: YES GRANT/MATCHING FUNDS?:

TRACKING INFORMATION FOR CONTRACTS AND PROJECTS:

IS THIS A CONTRACT?: YES COUNTER-PARTY: Jacobs INTERLOCAL AGREEMENT:

CONTRACT DESCRIPTION: Storm Drainage Improvement conceptual plan 2023

CONTRACT EFFECTIVE DATE: CONTRACT TERM: CONTRACT END DATE:

PROJECT NAME:

START DATE: END DATE: PAYMENT DATE: INSURANCE REQUIRED:

CIP PROJECT NAME: CIP PROJECT NAME:

STREET DISTRICT NAME (S): STREET DISTRICT NUMBER (S):

ACCOUNTING DISTRIBUTION CODE: 7010 ACCOUNT NUMBER: ST23(7)

RECOMMENDATION:

City council to approve and authorize the Mayor to sign the agreement with Jacob Engineering Group Inc. Amendment No. 1 with the City of Bellevue in the amount \$35,669.00 total contract not to exceed \$385,342.00 for storm drainage projects.

ATTACHMENTS:

1. Amendment No. 1 2. 3.  
4. 5. 6.

SIGNATURES:

LEGAL APPROVAL AS TO FORM:

FINANCE APPROVAL AS TO FORM:

ADMINISTRATOR APPROVAL AS TO FORM:

*David Goedecken*  
*[Signature]*  
*[Signature]*



AMENDMENT NO. 01

THIS CHANGE ORDER IS ISSUED PURSUANT TO THE PROFESSIONAL SERVICES AGREEMENT DATED:

03/07/2023	, which is incorporated herein by this reference, with respect to
Storm Drainage Improvement Conceptual Plan 2023 (BPW-230306)	("PROJECT").

**Specific Services:**

This amendment describes the additional services to be rendered by Jacobs Engineering Group Inc. (JACOBS) to City of Bellevue, Nebraska (CLIENT) for the Storm Drainage Improvement Conceptual Plan 2023 project (PROJECT).

**Scope of Services:**

Refer to Attachment A-1 for the additional scope of services for this PROJECT.

**Compensation:**

Refer to Attachment B-1 for additional compensation to execute additional scope of services associated with this amendment.

**Schedule:**

The existing Agreement shall not be amended to change the contract end.

Services covered by this Amendment 01 will be performed in accordance with the Provisions of the original Professional Services Agreement, dated 03/07/2023 and any attachments or schedules. The Authorized Representatives designated below are authorized to act with respect to this Amendment.	
For CLIENT: City of Bellevue, NE	For Jacobs Engineering Group Inc.
Name:	Name: Douglas E. Simon
Address:	Address: 222 South 15 <sup>th</sup> Street, Ste. 1408-S
Telephone:	Telephone: 402.609.7511

Accepted for CLIENT by:	Accepted for Jacobs Engineering Group Inc. by:
Name:	Name: 
Title:	Title: Vice President
Date:	Date: 6/12/2023

**Attachment A-1**  
**SCOPE OF SERVICES**  
**Amendment No. 1**

**Storm Drainage Improvement Conceptual Plan 2023**

Jacobs Engineering Group Inc. (JACOBS) agrees to provide the City of Bellevue (CLIENT) Public Works Department services as outlined herein for a project generally described as Storm Drainage Improvement Conceptual Plan 2023 (PROJECT). The following services shall be provided as Amendment No. 1 to the Professional Services Agreement (AGREEMENT) dated March 7, 2023.

**Project Understanding**

This amendment includes additional tasks identified and requested by the CLIENT to be included in the PROJECT. The services include performing Closed-Circuit Television (CCTV) inspections and system evaluation of the existing storm system within and near McCann Park. Conceptual rehabilitation and/or replacement alternatives and costs for the storm sewer will be prepared. Hydrologic and hydraulic analyses (H&H) will be conducted to identify the existing capacity of the system and the potential capacity reduction due to proposed rehabilitation. An XP-SWMM model developed as part of previous drainage evaluations will be utilized. The storm system evaluation and results will be summarized in a technical memorandum. Additional Task 1 - Project Administration efforts are included.

The PROJECT will be amended to include the additional scope and budget items.

- Task 1 - Project Management
- Task 2 - Field Services
- Task 3 - System Evaluations

## **ARTICLE 1 - Scope of Services**

JACOBS shall provide professional services to the CLIENT as described in the following tasks.

### **Task 1: Project Management**

#### **1.1 Project Administration**

JACOBS will facilitate periodic progress meetings as needed and provide monthly progress reports and invoices in a format acceptable to the CLIENT. QC efforts will be incorporated into the budget of individual tasks.

#### **Task 1 Deliverables**

Periodic progress meeting agendas and summaries, invoices, and status reports.

### **Task 2: Field Services**

#### **2.1 Site Visit & Data Review**

JACOBS will visit the site to confirm existing conditions and review the feasibility of the proposed rehabilitation and replacement options. Field observations will be provided to the CLIENT with photo and notes. Observations will be discussed with the CLIENT at PROJECT progress meetings. JACOBS will review available as-built data. It is assumed CLIENT will provide available as-built data for the storm sewers within the PROJECT area.

#### **2.2 CCTV Oversight**

JACOBS will utilize a SUBCONSULTANT to perform CCTV inspections for condition assessment or verification of the location of the storm sewers, as shown in Exhibit A. Based on GIS data it is assumed that approximately 2491 ft of storm sewer will be inspected. CCTV data will be collected using the National Association of Sewer Service Companies (NASSCO) Pipeline Assessment Certification Program (PACP) protocols and the inspection data and summary reports will be provided to the CLIENT digitally. No lateral piping is to be inspected as part of the scope of work.

#### **2.3 Utility Request**

JACOBS will facilitate the communication with representatives of existing utility owners including notification of the PROJECT, written requests for facility information, and requests for clarifications. No meetings with utilities are included in this scope, however, will be recommended as part of the future design process under separate contracts. JACOBS will identify one person from the Project Team who will act as the singular contact throughout the PROJECT to request information from each of the utilities. JACOBS will send existing utility location requests directly to the utility companies through the NE 811 website portal or directly to utility (as needed) with copies of the requests to the CLIENT project representative.

#### **Task 2 Deliverables**

One (1) copy of site visit photos and notes

One (1) digital copy of CCTV data and reports

One (1) digital (Excel form) of Utility Coordination log

### **Task 3: System Evaluations**

#### **3.1 Rehabilitation and Replacement Evaluation and Recommendations**

JACOBS will review CCTV data reports to assess the condition of the storm sewer and determine rehabilitation and/or replacement options. It is assumed for budgeting purposes that two alternatives will be developed. Each alternative will include advantages and disadvantages of installation based on the project location, utility conflicts, sewer access, and configuration of the sewer network. GIS figures will be developed to present concepts. No plan and profiles will be developed for this effort.

The existing conditions and proposed sewer options will be modeled to understand the hydraulic impacts to the storm sewer system. JACOBS has previously performed hydrologic and hydraulic analyses (H&H) utilizing XP-SWMM for the sub-basin that includes McCann Park. JACOBS will use this model to establish existing conditions and to identify sewer capacity. It is assumed that design capacity is based on a 10-year design storm event. Proposed condition modeling will be conducted to evaluate potential capacity reduction for rehabilitation measures and to size new storm sewer for the replacement options developed. The model will be updated based on available Sarpy County GIS sewer data and/or as-built information.

Budgetary opinion of probable construction costs (OPCCs) will be developed for the rehabilitation and replacement options.

JACOBS will prepare and provide a draft technical memorandum to the CLIENT summarizing the data collected, H&H analysis, rehabilitation and replacement recommendations, and OPCCs. A review meeting will be held with CLIENT to discuss the technical memorandum. JACOBS will update the draft TM to incorporate responses to CLIENT comments to prepare the final TM.

#### **Task 3 Deliverables**

XP-SWMM Model

Draft and Final Technical Memorandum (with OPCCs)

### **Assumptions**

In providing opinions of cost, financial analyses, economic feasibility projections, and schedules for the Project, JACOBS has no control over cost or price of labor and materials; unknown or latent conditions of existing equipment or structures that may affect operation or maintenance costs; competitive bidding procedures and market conditions; time or quality of performance by operating personnel or third parties; and other economic and operational factors that may

materially affect the ultimate Project cost or schedule. Therefore, JACOBS makes no warranty that the CLIENT's actual Project costs, financial aspects, economic feasibility, or schedules will not vary from JACOB's opinions, analyses, projections, or estimates.

CLIENT will provide to JACOBS all data in CLIENT's possession relating to JACOBS services on the Project. JACOBS will reasonably rely upon the accuracy, timeliness, and completeness of the information provided by CLIENT.

## **ARTICLE 2 - Schedule**

The estimated schedule is shown below and is based upon a Notice to Proceed from the CLIENT of June 1. Responses to reviews of deliverables provided to the CLIENT will be critical to meeting deadlines and maintaining the PROJECT schedule.

DRAFT McCann Park Storm Sewer Evaluation Technical Memorandum – September 22, 2023

FINAL McCann Park Storm Sewer Evaluation Technical Memorandum – October 13, 2023

## **ARTICLE 3 - Compensation**

Compensation by CLIENT to JACOBS for the proposed services for Amendment No. 1 described above will be as described in Attachment B-1.

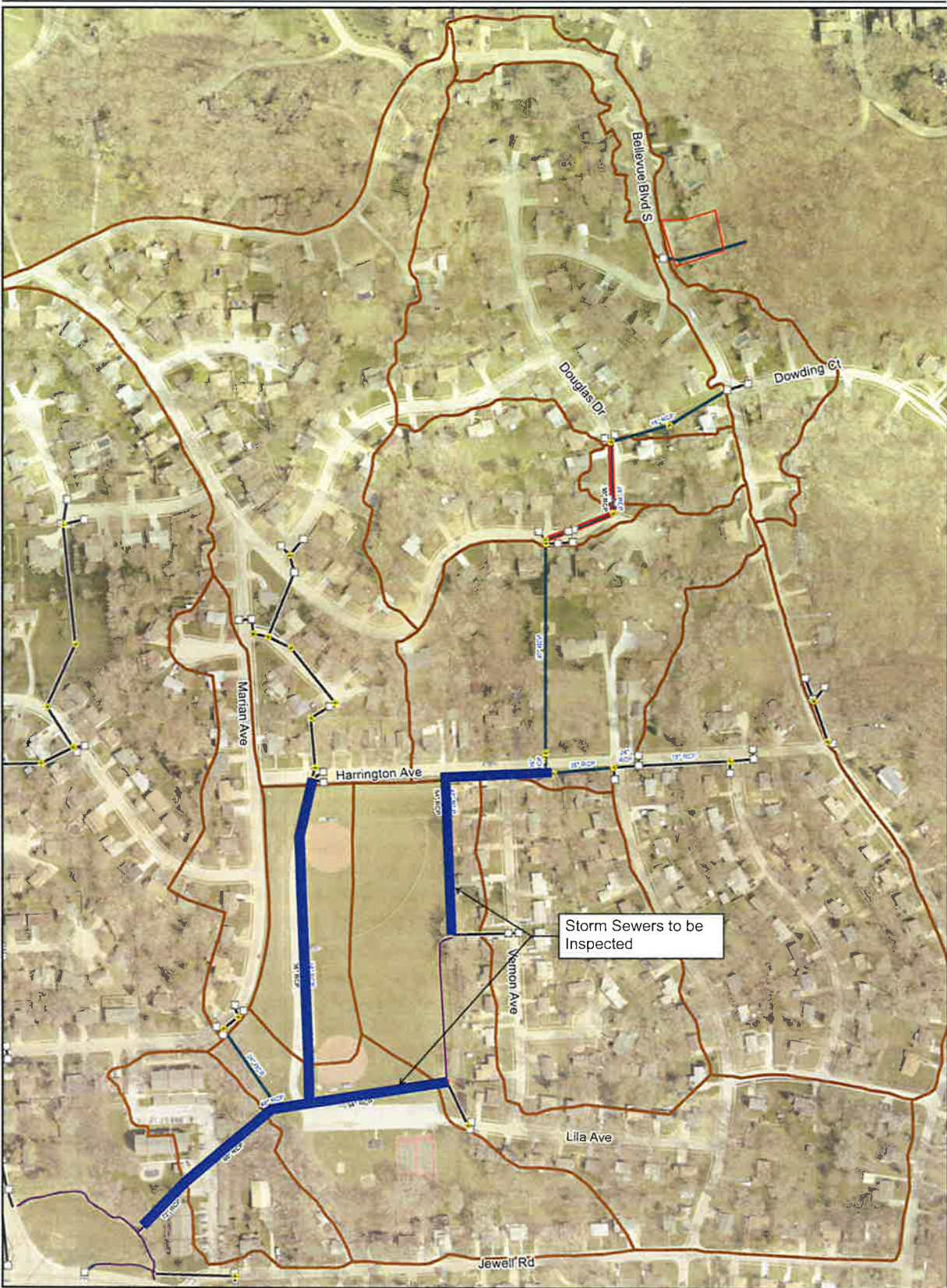

Storm Sewers to be Inspected



- LEGEND**
- Existing Stormwater Manholes
  - Existing Stormwater Inlets
  - Existing Open Channel
  - Existing Stormwater Gravity Main
  - 10-yr capacity
  - Less than 10-yr capacity
  - Not modeled
  - Basin Delineation
  - XX" RCP Existing pipe size
  - XX" RCP Required pipe size for 10-yr capacity

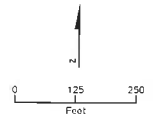

**EXHIBIT A**

# Attachment B-1

## COMPENSATION

### Amendment No. 1 - Storm Drainage Improvement Conceptual Plan

Compensation by City of Bellevue (CLIENT) to Jacobs Engineering Group Inc. (JACOBS) for the proposed services described in Attachment A-1, Scope of Services for Amendment No. 1 – Storm Drainage Improvement Conceptual Plan 2023 will be as follows:

#### A. COST REIMBURSABLE-MULTIPLIER (TIME AND EXPENSE)

For services enumerated in the Scope of Services above, JACOBS Raw Labor Costs multiplied by a factor of 3.0, plus Direct Expenses, plus a service charge of 5 percent of subcontracts and outside services, plus applicable sales, use, value added, business transfer, gross receipts, or other similar taxes.

#### B. BUDGET

The maximum cost for this Amendment No. 1, as defined by services described in the Scope of Services outlined in Attachment A-1 is Thirty-Five Thousand, Six Hundred Sixty-Nine dollars (\$35,669), which will be billed on a time and materials basis. Bringing the total contract not to exceed value from Three Hundred Forty-Nine Thousand, Six Hundred Seventy-Three dollars (\$349,673) to Three Hundred Eighty-Five Thousand, Three Hundred Forty-Two dollars (\$385,342). JACOBS may utilize the compensation between individual tasks requested by the CLIENT but shall not exceed the maximum amount of \$385,342 unless approved in writing by the CLIENT through a contract amendment to this agreement.

JACOBS is not obligated to incur costs beyond the indicated budgets, as may be adjusted, nor is CLIENT obligated to pay JACOBS beyond these limits. When budget has been increased, JACOBS excess costs expended prior to such increase will be allowable to the same extent as if such costs had been incurred after the approved increase.

#### C. DIRECT EXPENSES

Direct Expenses are those necessary costs and charges incurred for the PROJECT including, but not limited to: (1) the direct costs of transportation and equipment and supplies; (2) JACOBS current standard rate charges for direct use of JACOBS vehicles, laboratory test and analysis, and certain field equipment; and (3) JACOBS standard project charges for computing systems, and special health and safety requirements of OSHA.

Compensation by CLIENT to JACOBS will be for professional services provided on a “time and materials” basis on hourly rates for all labor and direct costs. A summary of labor hours per task related to the Amendment 1 Services and JACOBS’s standard hourly billing rates is included in Table 1 below.

**Table 1**

Schedule of Hourly Rates, 2023\*

Storm Drainage Improvement Conceptual Plan 2023 - Amendment 1

Staff Name	Hourly Rate	Task 1	Task 2	Task 3	Total
		Hours	Hours	Hours	
Project Manager	\$229	2	2	8	12
Design Lead/GIS	\$168	0	4	2	6
Water Resource Engineer	\$160	0	0	28	28
Rehab Subject Matter Expert	\$281	0	0	16	16
Sewer Rehab Engineer	\$153	4	12	66	82
Total Labor Hours		6	18	120	144
Total Labor Costs		\$1,070	\$2,966	\$21,237	\$25,274
Expenses		\$0	\$0	\$0	\$0
Subconsultant Costs		\$0	\$10,395	\$0	\$10,395
<b>Total Costs</b>		<b>\$1,070</b>	<b>\$13,361</b>	<b>\$21,237</b>	<b>\$35,669</b>

\*Note: Hourly billing rates apply to all "Time and Materials" contracts, effective January 1, 2023. Labor rates are based on a 3.0 Raw Labor Cost Multiplier and may deviate from the values listed in the table based on individuals actually performing the work and their actual raw labor rate at the time the services are performed.

CITY OF BELLEVUE, NEBRASKA  
AGENDA ITEM COVER SHEET

COUNCIL MEETING DATE: 06/20/23		SUBMITTED BY: Finance	
AGENDA ITEM:	CONSENT AGENDA <input type="checkbox"/>	SPECIAL PRESENTATION <input type="checkbox"/>	
LIQUOR LICENSE <input type="checkbox"/>	ORDINANCE <input type="checkbox"/>	PUBLIC HEARING <input type="checkbox"/>	
RESOLUTION <input type="checkbox"/>	CURRENT BUSINESS <input checked="" type="checkbox"/>	OTHER <input type="checkbox"/>	

SUBJECT:

CDBG Consulting Contract Renewal

SYNOPSIS/BACKGROUND:

The City's CDBG Specialist utilizes a contracted consultant. The contract with the current consultant was amended in 2022 with the addition of services for certain federal, state, and/or local grants programs that may be available for the City of Bellevue. This is a renewal of that contract for two years (2023-2025) with an increase in the hourly rate from \$45/hr to \$50/hr (2-year term). The cost of the CDBG consultant is paid by the HUD/CDBG program funds. The CDBG specialist had been with the City for 13 years (six years as an employee and seven years as a contractor), bringing the CDBG program to a highly-respected level by participants and HUD administrators. This was demonstrated in May 2023 during a HUD monitoring visit which resulted in no findings or concerns. In order to continue that level of competence (and compliance) in the performance of CDBG duties, the City is proposing to renew the contract with the individual.

FISCAL IMPACT:  BUDGETED FUNDS?:  GRANT/MATCHING FUNDS?:

TRACKING INFORMATION FOR CONTRACTS AND PROJECTS:

IS THIS A CONTRACT?:  COUNTER-PARTY:  INTERLOCAL AGREEMENT:

CONTRACT DESCRIPTION:

CONTRACT EFFECTIVE DATE:  CONTRACT TERM:  CONTRACT END DATE:

PROJECT NAME:

START DATE:  END DATE:  PAYMENT DATE:  INSURANCE REQUIRED:

CIP PROJECT NAME:  CIP PROJECT NAME:

STREET DISTRICT NAME (S):  STREET DISTRICT NUMBER (S):

ACCOUNTING DISTRIBUTION CODE:  ACCOUNT NUMBER:

RECOMMENDATION:

Approve the Independent Contractor Agreement renewal.

ATTACHMENTS:

1. <input type="text" value="Original Agreement and First Addendum"/>	2. <input type="text" value="Renewal Agreement"/>	3. <input type="text"/>
4. <input type="text"/>	5. <input type="text"/>	6. <input type="text"/>

SIGNATURES:

LEGAL APPROVAL AS TO FORM: \_\_\_\_\_

FINANCE APPROVAL AS TO FORM: \_\_\_\_\_

ADMINISTRATOR APPROVAL AS TO FORM: \_\_\_\_\_

**INDEPENDENT CONTRACTOR AGREEMENT  
COMMUNITY DEVELOPMENT BLOCK GRANT “CDBG” PROGRAM SPECIALIST**

THIS AGREEMENT is made and entered into this 20<sup>th</sup> day of June, 2023, by and between the City of Bellevue, a Municipal Corporation (hereinafter referred to as the “City”) and the independent contractor, Abby Highland (hereinafter referred to as “Highland” or “CDBG Specialist”).

WHEREAS, the City participates in the federally funded Community Development Block Grant entitlement program (hereinafter referred to as “CDBG Program”);

WHEREAS, the City desires the CDBG Specialist to perform certain professional consultation services pertaining to coordination and implementation of the CDBG Program, more specifically described below (also referred to as “Work”);

WHEREAS, the CDBG Specialist represents that she is qualified and desires to perform such Work;

THEREFORE, the City and Highland, in consideration of the mutual covenants and agreement herein contained, do mutually agree as follows:

1. **SCOPE OF WORK.** During the term of this Agreement, the CDBG Specialist agrees to fully and completely perform Work for the City, in a manner and form satisfactory to the City, as more specifically set forth in Exhibit “A”. In addition the Scope of Work as provided for in Exhibit “A” of the Agreement, during the term of this Agreement, Highland further agrees to fully and completely perform work for the City, in a manner and form satisfactory to the City, including work on additional grant programs that may be assigned to her and accepted by her. Should the City desire Highland to work on a specific additional grant program, they shall email her the details of the assignment, by and through the Finance Director and Highland shall review the same and confirm in writing by email to the Finance Director whether she accepts the assignment for the specific additional grant program or rejects the assignment. This Agreement shall not be construed as to require Highland to accept the assignment. Should Highland accept the assignment, the remainder of provisions in this Agreement shall apply.

2. **TIME AND PLACE FOR WORK.** The CDBG Specialist will perform Work outside of the premises and/or the geographical location of the City. The CDBG Specialist shall comply with all federal, state and local timelines for the completion of Work under this Agreement.

3. **OWNERSHIP OF WORK.** The CDBG Specialist expressly acknowledges that the Work and services provided hereunder, including but not limited to any material, designs, products, inventions, original works of authorship, creative works, discoveries, innovations, improvements, developments, and modifications, are being specially ordered and commissioned by the City. The Work contributed by the CDBG Specialist hereunder shall be considered a "work made for hire" as defined by the copyright laws of the United States. The City shall be the sole and exclusive owner and copyright proprietor of all rights, title and interest in and to the CDBG Specialist’s Work and services provided hereunder, in whatever stage of completion.

If for any reason the Work hereunder is determined at any time not to be a "work made for hire", the CDBG Specialist hereby expressly agrees to irrevocably transfer and assign to the City all rights, title and interest therein, including all copyrights and reproduction rights to any Work prepared by the CDBG Specialist in connection with and arising out of this Agreement, as well as all extensions thereto. The CDBG Specialist further agrees to cooperate with the City in securing and defending the City's rights, title, ownership, copyright and interest.

The CDBG Specialist represents that, except with respect to material furnished to the CDBG Specialist by the City, the CDBG Specialist is the sole author of the Work and all services are original with the CDBG Specialist and not copied in whole or in part from any other Work; that the CDBG Specialist's Work is not libelous or obscene, or knowingly violates the right of privacy or publicity, or any other rights of any person, firm or entity.

4. **TERM AND TERMINATION.** The term of this Agreement shall be effective on the 9<sup>th</sup> day of July, 2023, and shall continue thereafter in full force and effect for a period of two (2) years, ending July 8<sup>th</sup>, 2025 This Agreement may be terminated by (1) mutual, written agreement of all parties; (2) ninety (90) days' written notice of either party, for any reason; or (3) thirty (30) days' written notice of either party, in the event the other party fails or refuses to perform any of its duties and responsibilities under this Agreement; provided, however, that in the event the failure is remedied within thirty (30) days after such notice is given, such notice shall be null and void and the Agreement shall continue in full force and effect. This Agreement may be renewed for a term of one (1) year if agreed to in writing by all parties.

5. **COMPENSATION AND PAYMENT.** The City agrees to pay the CDBG Specialist for full and completed performance of all Work under this Agreement at the rate of FIFTY DOLLARS AND NO/100 (\$50.00) per hour, not to exceed 1,500 hours per year. The CDBG Specialist will record her time on a per project basis and submit invoices every month for all Work completed, whether or not the project has been completed. The City will remit payment to the CDBG Specialist within ten (10) business days of approval of said invoices by the City Council. The City shall send payments to the CDBG Specialist's mailing address as set forth below. The CDBG Specialist is responsible for informing the City of any change of address. The CDBG Specialist will not receive any further payment from the City unless mutually agreed to in writing in advance. The City agrees to pay Highland for full and completed performance of all Work under the Agreement as outlined for work on CDBG items. In addition, for work performed for the additional grant programs as assigned and accepted pursuant to this Agreement the City agrees to pay Highland for full and completed performance of her Work at the rate of FIFTY DOLLARS AND NO/100 (\$50.00) per hour, not to exceed 300 hours per year, unless otherwise approved in writing by the City Administrator. Highland will record her time on a per project basis and submit invoices every month for all work completed pursuant to these assignments. Highland shall be responsible for determining whether reimbursement of her services may be made pursuant to specific grant program assigned and accepted and should reimbursement be allowed for her services; the City shall pay her per the terms of the Agreement and be reimbursed per the terms of said specific grant for those services. Payment shall be made in accordance with the terms of the original Agreement.

6. **TRAVEL EXPENSES.** The City agrees to reimburse the CDBG Specialist for travel expenses and other costs associated with such travel, including airfare and accommodations, which are pre-approved in writing by the City Administrator or his or her designee, and directly related to the CDBG Specialist's completion of Work under this Agreement.

7. **RESOURCES.** The CDBG Specialist shall supply her own computer, supplies and contact information, including email address and phone number. The CDBG Specialist shall not have access to the City's intranet, City server or City email. The CDBG Specialist shall have access to any City records and information necessary to complete Work under this Agreement, including but not limited to, contact information and forms. The City's staff will be available for meetings with the CDBG Specialist, with reasonable advance notice, so as not to unreasonably interfere with or adversely affect the timeline for completion of Work under this Agreement.

8. **INSURANCE.** The CDBG Specialist shall furnish a Certificate of Insurance as proof that she has secured and paid for policies of public liability and automobile insurance covering all risks incident to or in connection with the execution, performance, attempted performance or nonperformance of this Agreement. The amounts of such insurance shall not be less than the maximum liability that can be imposed on the City under the laws of the State of Nebraska.

9. **PROFESSIONAL RESPONSIBILITY.** Nothing in this statement shall be construed to interfere with or otherwise affect the rendering of services by the CDBG Specialist in accordance with her independent and professional judgment. The CDBG Specialist shall perform her services substantially in accordance with generally accepted practices and principles of her trade.

10. **CONFIDENTIALITY.** The CDBG Specialist acknowledges that she may be given or have access to Confidential Information, which is information or material proprietary to the City, including any information, data, know how, and other intellectual property, utilized by the City in its course of business. The CDBG Specialist agrees to keep, hold and maintain in trust all such Confidential Information and to neither directly nor indirectly disclose to any third party such Confidential Information without the prior written consent of the City. This obligation shall survive the termination of any agreement or relationship between the parties. At any time upon request in writing by the City, the CDBG Specialist shall immediately return or destroy such Confidential Information in its possession and control. Upon breach of any provision of this confidentiality agreement, the City shall be entitled to equitable and injunctive relief, recovery of any and all damages and any other remedies available under applicable law or in equity as determined by a court of competent jurisdiction.

11. **RELATION OF THE PARTIES.** The CDBG Specialist is retained by the City for the purposes and to the extent set forth in this Agreement and the CDBG Specialist's relationship to the City shall, during the term of this Agreement, be that of an Independent Contractor and shall not be considered as having an employee status. The City shall not withhold, from sums becoming payable to the CDBG Specialist hereunder, any amounts for State or Federal Income Tax, or for FICA (Social Security) Taxes, during the term of this Agreement.

12. **ANTI-DELEGATION.** The CDBG Specialist shall not delegate any of her Work to third parties.

13. **NOTICES.** All notices or other communications required or permitted under this Agreement must be in writing and addressed as set forth below:

CITY OF BELLEVUE:  
City Administrator  
1500 Wall Street

CDBG SPECIALIST:  
Abby Highland  
15817 Fecanin Way

14. **INDEMNIFICATION.** The CDBG Specialist agrees to accept and be responsible for her own acts or omissions, as well as the acts or omission of her employees, if any, in providing services under this Agreement and nothing in this Agreement shall be interpreted to place any such responsibility for acts or omissions onto the City. The CDBG Specialist agrees to indemnify, defend and hold harmless the City, its directors, officers, agents and employees from and against all claims, actions or causes of actions, including attorney fees, arising out of the CDBG Specialist's Work and services under this Agreement.

The City similarly agrees to accept and be responsible for its own acts or omissions, as well as the acts or omission of its employees, if any, in providing services under this Agreement and nothing in this Agreement shall be interpreted to place any such responsibility for acts or omissions onto the CDBG Specialist. The City agrees to indemnify, defend and hold harmless the CDBG Specialist, its directors, officers, agents and employees from and against all claims, actions or causes of actions, including attorney fees, arising out of the City's actions under this Agreement.

15. **GOVERNING LAW AND CONSTRUCTION.** This Agreement shall in all respects be interpreted, enforced, and governed under the laws of the State of Nebraska. The language of all parts of this Agreement shall in all cases be construed as a whole, according to its fair meaning, and not strictly for or against either of the parties.

16. **OTHER TERMS.** This Agreement shall be binding upon and inure to the benefit of the Parties, their successors, and assigns. This Agreement constitutes the complete understanding between the Parties, unless amended by a subsequent written agreement signed by the City and the CDBG Specialist. Nothing in the Agreement shall be construed as prohibiting or limiting the CDBG Specialist from engaging in order employment, including providing similar consultation services to third parties.

IN WITNESS HEREOF, the parties hereto have caused this Agreement to be executed by their duly authorized representatives.

**AGREED AND ACCEPTED:**

**CITY OF BELLEVUE**

\_\_\_\_\_  
MAYOR RUSTY HIKE

Date: \_\_\_\_\_

**ABBY HIGHLAND, CONTRACTOR**

\_\_\_\_\_  
ABBY HIGHLAND

Date: \_\_\_\_\_

\_\_\_\_\_  
SUSAN KLUTHE, CITY CLERK

**EXHIBIT "A"**  
**Work to be Performed by CDBG Specialist**

Provides the City and other entities with the appropriate processes and procedures to manage its allocation of HUD dollars.

Provides information to the City of community, social and economic resources available to low and moderate income families.

Implements all federal requirements and objectives outlined in the consolidated and annual action plans.

This vendor has a high degree of access to confidential information. Incumbents of this position shall adhere to the City Personnel policy regarding confidentiality.

Provides the plan and coordinates policy development for the Community Development Block Grant Program, ensuring compliance with applicable federal rules and regulations.

Prepares and submits necessary documents and reports in a timely manner, to remain in compliance with, but not limited to, HUD requirements, including the Consolidated Plan, Annual Action Plan, Consolidated Annual Performance and Evaluation Report, and required quarterly reports to Department of Housing and Urban Development.

Creates and provides necessary information to the City for the annual allocation process for CDBG funding provided by HUD, ensures programs and projects submitted meet the national objectives of the federal program.

Organizes the citizen participation process for the allocation of federal funds, including providing the City with posting notices, hosting of public hearings, and obtaining citizen comments.

Provides notice and tracking of availability, allocation, and expenditure of CDBG funds and performs continual financial monitoring of federally funded activities.

Provides ongoing monitoring of CDBG funding, including compliance with environmental review requirements, prevailing wage requirements and administrative regulations as they pertain to projects and activities funded through CDBG.

Coordinates the application, award process, and ongoing administration of selected federal, state and local grant funds, including assisting with the maintenance of federal expenditure schedules for annual audits.

Forecasts contract expenditures and revenues.

**E-VERIFY AGREEMENT**

THIS AGREEMENT is made and entered into this 20<sup>th</sup> day of June, 2023, by and between the City of Bellevue, a Municipal Corporation (hereinafter referred to as the “City”) and the independent contractor, Abby Highland (hereinafter referred to as “Contractor”).

The City and Contractor hereby incorporate the following into each and every other agreement, whether oral or written, whether by work order, purchase order or otherwise, entered into between City and Contractor during any period during the term of this Agreement as if the following was part of each and every other agreement:

**NEW EMPLOYEE WORK ELIGIBILITY STATUS**

The Contractor is required and hereby agrees to use a federal immigration verification system to determine the work eligibility status of new employees physically performing services within the State of Nebraska. A federal immigration verification system means the electronic verification of the work authorization program authorized by the Illegal Immigration Reform and Immigrant Responsibility Act of 1996, 8 U.S.C. 1324a, known as the E-Verify Program, or an equivalent federal program designated by the United States Department of Homeland Security or other federal agency authorized to verify the work eligibility status of a newly hired employee.

If the Contractor is an individual or sole proprietorship, the following applies:

1. The Contractor must complete the United States Citizenship Attestation Form, available on the Department of Administrative Services website at [www.das.state.ne.us](http://www.das.state.ne.us)
2. If the Contractor indicates on such attestation form that he or she is a qualified alien, the Contractor agrees to provide the US Citizenship and Immigration Services documentation required to verify the Contractor’s lawful presence in the United States using the Systematic Alien Verification for Entitlements (SAVE) Program.
3. The Contractor understands and agrees that lawful presence in the United States is required and the Contractor may be disqualified or the contract terminated if such lawful presence cannot be verified as required by Neb. Rev. Stat. §4-108.

Date: June 20, 2023.

**THE CITY OF BELLEVUE, NEBRASKA**

By: \_\_\_\_\_  
Name: Rusty Hike  
Title: Mayor

**ATTEST:**

\_\_\_\_\_  
City Clerk

**Abby Highland, Contractor**

By: \_\_\_\_\_  
Name: Abby Highland

**FIRST ADDENDUM TO  
INDEPENDENT CONTRACTOR AGREEMENT**

THIS FIRST ADDENDUM ("First Addendum") is made this 19<sup>th</sup> day of July 2022 between the City of Bellevue, Nebraska, a municipal corporation ("City") and independent contractor, Abby Highland ("Highland"). This First Addendum is an addendum to the Independent Contractor Agreement Community Development Block Grant "CDBG" Program Specialist agreement ("Agreement") entered on or about June 15, 2021.

WHEREAS the City and Highland desire to enter into an agreement to allow Highland to work on certain federal, state, and/or local grant programs ("additional grant programs") that may become available for use by the City and/or City Departments and Projects, to provide for the assignment of the same to Highland and compensation of Highland for her services.

NOW THEREFORE, in consideration of the mutual agreement between the parties the parties agree to the following additional terms that shall be added by this First Addendum into Highland's Agreement.

**1. The following shall be added into Section 1, Scope of Work of the Agreement.**

In addition the Scope of Work as provided for in Exhibit "A" of the Agreement, during the term of this Agreement, Highland further agrees to fully and completely perform work for the City, in a manner and form satisfactory to the City, including work on additional grant programs that may be assigned to her and accepted by her. Should the City desire Highland to work on a specific additional grant program, they shall email her the details of the assignment, by and through the Finance Director and Highland shall review the same and confirm in writing by email to the Finance Director whether she accepts the assignment for the specific additional grant program or rejects the assignment. This First Addendum shall not be construed as to require Highland to accept the assignment. Should Highland accept the assignment, the remainder of the amendments in the First Addendum shall apply.

**5. The following shall be added into Section 5, Compensation and Payment of the Agreement.**

The City agrees to pay Highland for full and completed performance of all Work under the Agreement as outlined for work on CDBG items. In addition, for work performed for the additional grant programs as assigned and accepted pursuant to this First Addendum, the City agrees to pay Highland for full and completed performance of her Work at the rate of FORTY-SIX DOLLARS AND NO/100 (\$46.00) per hour, not to exceed 300 hours per year, unless otherwise approved in writing by the City Administrator. Highland will record her time on a per project basis and submit invoices every month for all work completed

pursuant to these assignments. Highland shall be responsible for determining whether reimbursement of her services may be made pursuant to specific grant program assigned and accepted and should reimbursement be allowed for her services; the City shall pay her per the terms of the Agreement and be reimbursed per the terms of said specific grant for those services. Payment shall be made in accordance with the terms of the original Agreement.

NOW THEREFORE the remainder of the terms of the Agreement shall remain in full force and effect and shall be applied herein to the services provided for in this First Addendum for additional grant programs assigned and accepted by Highland. In no way shall this First Addendum affect the terms of Highland as the City's CDBG Specialists, or the terms of her Agreement related to the CDBG programs she works on for the City of Bellevue.

IN WITNESS WHEREOF, the Parties have executed this First Addendum as of the date first written above.

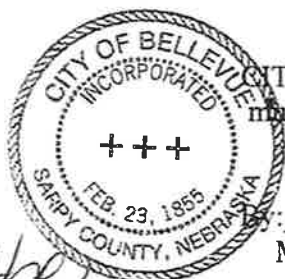

CITY OF BELLEVUE, NEBRASKA, a  
municipal corporation.

ATTEST:

MAR KLUTHE  
City Clerk

Rusty Hike  
Mayor - Rusty Hike

APPROVED AS TO FORM:

Abner Rollins  
Bellevue City Attorney

Abby Highland  
Abby Highland - (Signature)  
Date: 7/20/22

**INDEPENDENT CONTRACTOR AGREEMENT  
COMMUNITY DEVELOPMENT BLOCK GRANT "CDBG" PROGRAM SPECIALIST**

THIS AGREEMENT is made and entered into this 15<sup>th</sup> day of June, 2021, by and between the City of Bellevue, a Municipal Corporation (hereinafter referred to as the "City") and the independent contractor, Abby Highland (hereinafter referred to as "Highland" or "CDBG Specialist").

WHEREAS, the City participates in the federally funded Community Development Block Grant entitlement program (hereinafter referred to as "CDBG Program");

WHEREAS, the City desires the CDBG Specialist to perform certain professional consultation services pertaining to coordination and implementation of the CDBG Program, more specifically described below (also referred to as "Work");

WHEREAS, the CDBG Specialist represents that she is qualified and desires to perform such Work;

THEREFORE, the City and Highland, in consideration of the mutual covenants and agreement herein contained, do mutually agree as follows:

1. **SCOPE OF WORK.** During the term of this Agreement, the CDBG Specialist agrees to fully and completely perform Work for the City, in a manner and form satisfactory to the City, as more specifically set forth in Exhibit "A".

2. **TIME AND PLACE FOR WORK.** The CDBG Specialist will perform Work outside of the premises and/or the geographical location of the City. The CDBG Specialist shall comply with all federal, state and local timelines for the completion of Work under this Agreement.

3. **OWNERSHIP OF WORK.** The CDBG Specialist expressly acknowledges that the Work and services provided hereunder, including but not limited to any material, designs, products, inventions, original works of authorship, creative works, discoveries, innovations, improvements, developments, and modifications, are being specially ordered and commissioned by the City. The Work contributed by the CDBG Specialist hereunder shall be considered a "work made for hire" as defined by the copyright laws of the United States. The City shall be the sole and exclusive owner and copyright proprietor of all rights, title and interest in and to the CDBG Specialist's Work and services provided hereunder, in whatever stage of completion.

If for any reason the Work hereunder is determined at any time not to be a "work made for hire", the CDBG Specialist hereby expressly agrees to irrevocably transfer and assign to the City all rights, title and interest therein, including all copyrights and reproduction rights to any Work prepared by the CDBG Specialist in connection with and arising out of this Agreement, as well as all extensions thereto. The CDBG Specialist further agrees to cooperate with the City in securing and defending the City's rights, title, ownership, copyright and interest.

The CDBG Specialist represents that, except with respect to material furnished to the CDBG Specialist by the City, the CDBG Specialist is the sole author of the Work and all services are original with the CDBG Specialist and not copied in whole or in part from any other Work; that the CDBG

Specialist's Work is not libelous or obscene, or knowingly violates the right of privacy or publicity, or any other rights of any person, firm or entity.

4. **TERM AND TERMINATION.** The term of this Agreement shall be effective on the 9<sup>th</sup> day of July, 2021, and shall continue thereafter in full force and effect for a period of two (2) years, ending July 8<sup>th</sup>, 2023 This Agreement may be terminated by (1) mutual, written agreement of all parties; (2) ninety (90) days' written notice of either party, for any reason; or (3) thirty (30) days' written notice of either party, in the event the other party fails or refuses to perform any of its duties and responsibilities under this Agreement; provided, however, that in the event the failure is remedied within thirty (30) days after such notice is given, such notice shall be null and void and the Agreement shall continue in full force and effect. This Agreement may be renewed for a term of one (1) year if agreed to in writing by all parties.

5. **COMPENSATION AND PAYMENT.** The City agrees to pay the CDBG Specialist for full and completed performance of all Work under this Agreement at the rate of FORTY-FIVE DOLLARS AND NO/100 (\$45.00) per hour, not to exceed 1,500 hours per year. The CDBG Specialist will record her time on a per project basis and submit invoices every month for all Work completed, whether or not the project has been completed. The City will remit payment to the CDBG Specialist within ten (10) business days of approval of said invoices by the City Council. The City shall send payments to the CDBG Specialist's mailing address as set forth below. The CDBG Specialist is responsible for informing the City of any change of address. The CDBG Specialist will not receive any further payment from the City unless mutually agreed to in writing in advance.

6. **TRAVEL EXPENSES.** The City agrees to reimburse the CDBG Specialist for travel expenses and other costs associated with such travel, including airfare and accommodations, which are pre-approved in writing by the City Administrator or his or her designee, and directly related to the CDBG Specialist's completion of Work under this Agreement.

7. **RESOURCES.** The CDBG Specialist shall supply her own computer, supplies and contact information, including email address and phone number. The CDBG Specialist shall not have access to the City's intranet, City server or City email. The CDBG Specialist shall have access to any City records and information necessary to complete Work under this Agreement, including but not limited to, contact information and forms. The City's staff will be available for meetings with the CDBG Specialist, with reasonable advance notice, so as not to unreasonably interfere with or adversely affect the timeline for completion of Work under this Agreement.

8. **INSURANCE.** The CDBG Specialist shall furnish a Certificate of Insurance as proof that she has secured and paid for policies of public liability and automobile insurance covering all risks incident to or in connection with the execution, performance, attempted performance or nonperformance of this Agreement. The amounts of such insurance shall not be less than the maximum liability that can be imposed on the City under the laws of the State of Nebraska.

9. **PROFESSIONAL RESPONSIBILITY.** Nothing in this statement shall be construed to interfere with or otherwise affect the rendering of services by the CDBG Specialist in accordance with her independent and professional judgment. The CDBG Specialist shall perform her services substantially in accordance with generally accepted practices and principles of her trade.

10. **CONFIDENTIALITY.** The CDBG Specialist acknowledges that she may be given or have access to Confidential Information, which is information or material proprietary to the City,

including any information, data, know how, and other intellectual property, utilized by the City in its course of business. The CDBG Specialist agrees to keep, hold and maintain in trust all such Confidential Information and to neither directly nor indirectly disclose to any third party such Confidential Information without the prior written consent of the City. This obligation shall survive the termination of any agreement or relationship between the parties. At any time upon request in writing by the City, the CDBG Specialist shall immediately return or destroy such Confidential Information in its possession and control. Upon breach of any provision of this confidentiality agreement, the City shall be entitled to equitable and injunctive relief, recovery of any and all damages and any other remedies available under applicable law or in equity as determined by a court of competent jurisdiction.

11. **RELATION OF THE PARTIES.** The CDBG Specialist is retained by the City for the purposes and to the extent set forth in this Agreement and the CDBG Specialist's relationship to the City shall, during the term of this Agreement, be that of an Independent Contractor and shall not be considered as having an employee status. The City shall not withhold, from sums becoming payable to the CDBG Specialist hereunder, any amounts for State or Federal Income Tax, or for FICA (Social Security) Taxes, during the term of this Agreement.

12. **ANTI-DELEGATION.** The CDBG Specialist shall not delegate any of her Work to third parties.

13. **NOTICES.** All notices or other communications required or permitted under this Agreement must be in writing and addressed as set forth below:

CITY OF BELLEVUE:  
City Administrator  
1500 Wall Street  
Bellevue, NE 68005

CDBG SPECIALIST:  
Abby Highland  
16 Gleason Drive  
Iowa City, IA 52240

14. **INDEMNIFICATION.** The CDBG Specialist agrees to accept and be responsible for her own acts or omissions, as well as the acts or omission of her employees, if any, in providing services under this Agreement and nothing in this Agreement shall be interpreted to place any such responsibility for acts or omissions onto the City. The CDBG Specialist agrees to indemnify, defend and hold harmless the City, its directors, officers, agents and employees from and against all claims, actions or causes of actions, including attorney fees, arising out of the CDBG Specialist's Work and services under this Agreement.

The City similarly agrees to accept and be responsible for its own acts or omissions, as well as the acts or omission of its employees, if any, in providing services under this Agreement and nothing in this Agreement shall be interpreted to place any such responsibility for acts or omissions onto the CDBG Specialist. The City agrees to indemnify, defend and hold harmless the CDBG Specialist, its directors, officers, agents and employees from and against all claims, actions or causes of actions, including attorney fees, arising out of the City's actions under this Agreement.

15. **GOVERNING LAW AND CONSTRUCTION.** This Agreement shall in all respects be interpreted, enforced, and governed under the laws of the State of Nebraska. The language of all parts of this Agreement shall in all cases be construed as a whole, according to its fair meaning, and not strictly for or against either of the parties.

16. **OTHER TERMS.** This Agreement shall be binding upon and inure to the benefit of the Parties, their successors, and assigns. This Agreement constitutes the complete understanding between the Parties, unless amended by a subsequent written agreement signed by the City and the CDBG Specialist. Nothing in the Agreement shall be construed as prohibiting or limiting the CDBG Specialist from engaging in order employment, including providing similar consultation services to third parties.

IN WITNESS WHEREOF, the parties hereto have caused this Agreement to be executed by their duly authorized representatives.

**AGREED AND ACCEPTED:**

CITY OF BELLEVUE

*Rusty Hike*  
MAYOR RUSTY HIKE

Date: 6-15-21

ABBY HIGHLAND, CONTRACTOR

*Abby Highland*  
ABBY HIGHLAND

Date: 6/15/21

*Susan Kluthe*  
SUSAN KLUTHE, CITY CLERK



**EXHIBIT "A"**  
**Work to be Performed by CDBG Specialist**

Provides the City and other entities with the appropriate processes and procedures to manage its allocation of HUD dollars.

Provides information to the City of community, social and economic resources available to low and moderate income families.

Implements all federal requirements and objectives outlined in the consolidated and annual action plans.

This vendor has a high degree of access to confidential information. Incumbents of this position shall adhere to the City Personnel policy regarding confidentiality.

Provides the plan and coordinates policy development for the Community Development Block Grant Program, ensuring compliance with applicable federal rules and regulations.

Prepares and submits necessary documents and reports in a timely manner, to remain in compliance with, but not limited to, HUD requirements, including the Consolidated Plan, Annual Action Plan, Consolidated Annual Performance and Evaluation Report, and required quarterly reports to Department of Housing and Urban Development.

Creates and provides necessary information to the City for the annual allocation process for CDBG funding provided by HUD, ensures programs and projects submitted meet the national objectives of the federal program.

Organizes the citizen participation process for the allocation of federal funds, including providing the City with posting notices, hosting of public hearings, and obtaining citizen comments.

Provides notice and tracking of availability, allocation, and expenditure of CDBG funds and performs continual financial monitoring of federally funded activities.

Provides ongoing monitoring of CDBG funding, including compliance with environmental review requirements, prevailing wage requirements and administrative regulations as they pertain to projects and activities funded through CDBG.

Coordinates the application, award process, and ongoing administration of selected federal, state and local grant funds, including assisting with the maintenance of federal expenditure schedules for annual audits.

Forecasts contract expenditures and revenues.

**E-VERIFY AGREEMENT**

THIS AGREEMENT is made and entered into this 15<sup>th</sup> day of June, 2021, by and between the City of Bellevue, a Municipal Corporation (hereinafter referred to as the "City") and the independent contractor, Abby Highland (hereinafter referred to as "Contractor").

The City and Contractor hereby incorporate the following into each and every other agreement, whether oral or written, whether by work order, purchase order or otherwise, entered into between City and Contractor during any period during the term of this Agreement as if the following was part of each and every other agreement:

**NEW EMPLOYEE WORK ELIGIBILITY STATUS**

The Contractor is required and hereby agrees to use a federal immigration verification system to determine the work eligibility status of new employees physically performing services within the State of Nebraska. A federal immigration verification system means the electronic verification of the work authorization program authorized by the Illegal Immigration Reform and Immigrant Responsibility Act of 1996, 8 U.S.C. 1324a, known as the E-Verify Program, or an equivalent federal program designated by the United States Department of Homeland Security or other federal agency authorized to verify the work eligibility status of a newly hired employee.

If the Contractor is an individual or sole proprietorship, the following applies:

1. The Contractor must complete the United States Citizenship Attestation Form, available on the Department of Administrative Services website at [www.das.state.ne.us](http://www.das.state.ne.us)
2. If the Contractor indicates on such attestation form that he or she is a qualified alien, the Contractor agrees to provide the US Citizenship and Immigration Services documentation required to verify the Contractor's lawful presence in the United States using the Systematic Alien Verification for Entitlements (SAVE) Program.
3. The Contractor understands and agrees that lawful presence in the United States is required and the Contractor may be disqualified or the contract terminated if such lawful presence cannot be verified as required by Neb. Rev. Stat. §4-108.

Date: June 15, 2021.



THE CITY OF BELLEVUE, NEBRASKA

By: *Rusty Hike*  
 Name: Rusty Hike  
 Title: Mayor

ATTEST:  
*Susan Fleeth*  
 City Clerk

**Abby Highland, Contractor**

By: *Abby Highland*  
 Name: Abby Highland

CITY OF BELLEVUE, NEBRASKA  
AGENDA ITEM COVER SHEET

COUNCIL MEETING DATE: 06/20/2023		SUBMITTED BY: Ashley Decker- HR Director		
AGENDA ITEM:		CONSENT AGENDA <input type="checkbox"/>	SPECIAL PRESENTATION <input type="checkbox"/>	
LIQUOR LICENSE <input type="checkbox"/>	ORDINANCE <input type="checkbox"/>	PUBLIC HEARING <input type="checkbox"/>		
RESOLUTION <input type="checkbox"/>	CURRENT BUSINESS <input checked="" type="checkbox"/>	OTHER <input type="checkbox"/>		

SUBJECT:

Approval of Memorandum of Understanding (MOU) with the Civilian Employee Association of Bellevue (CEAB)

SYNOPSIS/BACKGROUND:

Employee turnover and recruitment has proven to be uncharacteristically problematic during the current economy. The objective of this MOU is to address those challenges faced by the City, while showing employees that we value their hard work and dedication. The policy reflected in the attached MOU aims to mitigate compensation factors that contribute to turnover, helping to ensure a stable workforce and foster a positive work environment.

FISCAL IMPACT:  BUDGETED FUNDS?:  GRANT/MATCHING FUNDS?:

TRACKING INFORMATION FOR CONTRACTS AND PROJECTS:

IS THIS A CONTRACT?:  COUNTER-PARTY:  INTERLOCAL AGREEMENT:

CONTRACT DESCRIPTION:

CONTRACT EFFECTIVE DATE:  CONTRACT TERM:  CONTRACT END DATE:

PROJECT NAME:

START DATE:  END DATE:  PAYMENT DATE:  INSURANCE REQUIRED:

CIP PROJECT NAME:  CIP PROJECT NUMBER:

STREET DISTRICT NAME (S):  STREET DISTRICT NUMBER (S):

ACCOUNTING DISTRIBUTION CODE:  ACCOUNT NUMBER:

RECOMMENDATION:

Approve Memorandum of Understanding with the Civilian Employee Association of Bellevue.

ATTACHMENTS:

1. <input type="text" value="Memorandum of Understanding with CEAB"/>	2. <input type="text"/>	3. <input type="text"/>
4. <input type="text"/>	5. <input type="text"/>	6. <input type="text"/>

SIGNATURES:

LEGAL APPROVAL AS TO FORM:

FINANCE APPROVAL AS TO FORM:

ADMINISTRATOR APPROVAL AS TO FORM:

*Shirley Boyd-Killam*  
\_\_\_\_\_  
*[Signature]*  
\_\_\_\_\_  
*[Signature]*  
\_\_\_\_\_

## MEMORANDUM OF UNDERSTANDING

WHEREAS, the City of Bellevue, Nebraska (“City”) and the Civilian Employee’s Association of Bellevue (“CEAB”) are parties to a collective bargaining agreement for an effective term (“Term”) of October 1, 2021 to September 30, 2025 (“Agreement”).

WHEREAS, the City and the CEAB (collectively, the “Parties”) have identified an area of the Agreement that requires revision to accurately reflect new policy that is responsive to the needs of the City in regards to employee retention and staffing.

THEREFORE, the Parties desire to and hereby enter into the following Memorandum of Understanding (“MOU”):

1. Unless otherwise expressly agreed upon herein, this MOU is effective for the remaining Term of the Agreement and all other provisions of the Agreement shall remain unmodified and in full force and effect.
2. The Parties hereby agree that Article 10 (Wages) shall incorporate a newly created Section 8, stating:

“In order to enhance employee retention and acknowledge employee dedication during this trying economic time, the City agrees to pay a one-time Employee Retention Payment Incentive. The objective of the Employee Retention Payment Incentive is to motivate and reward employees who demonstrate exceptional loyalty and commitment to the City of Bellevue. This policy aims to retain valuable talent within the City and foster a positive work environment.

Employees eligible for the retention payment incentive must meet the following criteria on or before the date the City Council ratifies this MOU (“Ratification Date”):

- a. Full-time employees who have successfully completed their introductory period with the City\*;
- b. Employees who are not under a performance improvement plan, serving a suspension, or subject to a recommendation for suspension, termination or demotion; and
- c. Employees who have not provided notice of resignation or retirement as of the Ratification Date.

Retention Payment Calculation:

The retention payment amount will be \$3,000 for eligible employees covered under this Agreement.

The Employee Retention Payment Incentive shall be issued to the eligible employee, in the full amount less the appropriate state and federal taxes, on the first regularly scheduled payroll after the Ratification Date.

\* If the employee is still in their introductory period, the payment will be issued once successful completion of the introductory period has been obtained.”

City of Bellevue, Nebraska

Civilian Employee’s Association of Bellevue

By: \_\_\_\_\_  
Mayor Rusty Hike

By:  6/15/23  
Tom Woodard, President

Approved by the Bellevue City Council on this \_\_\_\_ day of \_\_\_\_\_, 2023.

ATTEST:

\_\_\_\_\_  
City Clerk

APPROVED AS TO FORM:

\_\_\_\_\_  
City Attorney

CITY OF BELLEVUE, NEBRASKA  
AGENDA ITEM COVER SHEET

COUNCIL MEETING DATE: 06/20/2023	SUBMITTED BY: Ashley Decker- HR Director		
AGENDA ITEM:	CONSENT AGENDA <input type="checkbox"/>	SPECIAL PRESENTATION <input type="checkbox"/>	
LIQUOR LICENSE <input type="checkbox"/>	ORDINANCE <input type="checkbox"/>	PUBLIC HEARING <input type="checkbox"/>	
RESOLUTION <input type="checkbox"/>	CURRENT BUSINESS <input checked="" type="checkbox"/>	OTHER <input type="checkbox"/>	

SUBJECT:

Approval of Memorandum of Understanding (MOU) with the Bellevue Professional Management Association (BPMA)

SYNOPSIS/BACKGROUND:

Employee turnover and recruitment has proven to be uncharacteristically problematic during the current economy. The objective of this MOU is to address those challenges faced by the City, while showing employees that we value their hard work and dedication. The policy reflected in the attached MOU aims to mitigate compensation factors that contribute to turnover, helping to ensure a stable workforce and foster a positive work environment. Additionally, the annual upgrade process has been completed and changes necessitated by such, as outlined in the Employee Handbook, have been included.

FISCAL IMPACT: 114,618 BUDGETED FUNDS?: NO GRANT/MATCHING FUNDS?: YES 8,000 (partially)

TRACKING INFORMATION FOR CONTRACTS AND PROJECTS:

IS THIS A CONTRACT?: YES	COUNTER-PARTY: BPMA	INTERLOCAL AGREEMENT: NO
CONTRACT DESCRIPTION: MOU between the City and BPMA		
CONTRACT EFFECTIVE DATE: 06/20/2023	CONTRACT TERM:	CONTRACT END DATE: 09/30/2025
PROJECT NAME:		
START DATE:	END DATE:	PAYMENT DATE: INSURANCE REQUIRED: NO
CIP PROJECT NAME:	CIP PROJECT NUMBER:	
STREET DISTRICT NAME (S):	STREET DISTRICT NUMBER (S):	
ACCOUNTING DISTRIBUTION CODE:	ACCOUNT NUMBER:	

RECOMMENDATION:

Approve Memorandum of Understanding with the Bellevue Professional Management Association.

ATTACHMENTS:

- |  |    |    |
|--|----|----|
| 1. Memorandum of Understanding with BPMA | 2. | 3. |
| 4.                                       | 5. | 6. |

SIGNATURES:

LEGAL APPROVAL AS TO FORM:

FINANCE APPROVAL AS TO FORM:

ADMINISTRATOR APPROVAL AS TO FORM:

*Aimee Johnson*  
\_\_\_\_\_  
*[Signature]*  
\_\_\_\_\_  
*[Signature]*  
\_\_\_\_\_

## MEMORANDUM OF UNDERSTANDING

WHEREAS, the City of Bellevue, Nebraska (“City”) and the Bellevue Professional Management Association (“BPMA”) are parties to a collective bargaining agreement for an effective term (“Term”) of October 1, 2021 to September 30, 2025 (“Agreement”).

WHEREAS, the City and the BPMA (collectively, the “Parties”) have identified areas of the Agreement that require amending to accurately reflect the wages and benefits for classifications listed in Appendix C of the Agreement due to recent job upgrade changes, as provided for in the City of Bellevue Employee Handbook, and reflect a new policy to address employee retention and staffing.

THEREFORE, the Parties desire to and hereby enter into the following Memorandum of Understanding (“MOU”):

1. Unless otherwise expressly agreed upon herein, this MOU is effective for the remaining Term of the Agreement and all other provisions of the Agreement shall remain unmodified and in full force and effect.
2. The Parties hereby agree that Article 12 (Wages) shall incorporate a newly created Section 6, stating:

“In order to enhance employee retention and acknowledge employee dedication during this trying economic time, the City agrees to pay a one-time Employee Retention Payment Incentive. The objective of the Employee Retention Payment Incentive is to motivate and reward employees who demonstrate exceptional loyalty and commitment to the City of Bellevue. This policy aims to retain valuable talent within the City and foster a positive work environment.

Employees eligible for the retention payment incentive must meet the following criteria on or before the date the City Council ratifies this MOU (“Ratification Date”):

- a. Full-time employees who have successfully completed their introductory period with the City\*;
- b. Employees who are not under a performance improvement plan, serving a suspension, or subject to a recommendation for suspension, termination or demotion; and
- c. Employees who have not provided notice of resignation or retirement as of the Ratification Date.

Retention Payment Calculation:

The retention payment amount will be \$3,000 for eligible employees covered under this Agreement.

The Employee Retention Payment Incentive shall be issued to the eligible employee, in the full amount less the appropriate state and federal taxes, on the first regularly scheduled payroll after the Ratification Date.

\* If the employee is still in their introductory period, the payment will be issued once successful completion of the introductory period has been obtained.”

3. The Parties hereby agree that Article 22 (Education Incentive) shall incorporate a newly created Section 5, stating:

“In addition to regular wages, any employee appointed as the Street Superintendent may be eligible for an education incentive payment as described in this Section.

Requirements for eligibility:

1. The employee holds a current and valid Class A or Class B license as a City Street Superintendent under the Nebraska County Highway and City Street Superintendents Act.
2. The employee provided to the City the following services in the preceding calendar year, for the entirety of the calendar year:
  - a. Developing and annually updating a long-range plan or program based on needs and coordinated with adjacent local governmental units;
  - b. Developing an annual program for design, construction, and maintenance;
  - c. Developing an annual budget based on programmed projects and activities;
  - d. Submitting such plans, programs, and budgets to the local governing body for approval; and
  - e. Implementing the capital improvements and maintenance activities provided in the approved plans, programs, and budgets.
3. The employee successfully complies with the certification process developed by the Nebraska Department of Transportation by December 31 of each calendar year, as set forth in Nebraska Revised Statute § 39-2515.

If the above requirements are met as of December 31 of each calendar year, beginning December 31, 2022, such employee shall receive education incentive payments according to the following schedule for the following calendar year:

- a. If holding a Class A license as a City Street Superintendent, the employee shall receive a \$2,000 education incentive payment on the first payroll of each quarter that they are employed.
- b. If holding a Class B license as a City Street Superintendent, the employee shall receive a \$1,000 education incentive payment on the first payroll of each quarter that they are employed.”

4. The Parties hereby agree that Appendix C, Wage Scale of the Agreement, shall incorporate the following job classifications and pay ranges, which shall be paid prospectively as of the date of the City Council ratifies this MOU:

Job Title	Steps->	1	2	3	4	5	6	7	8	9	10
Administrative Assistant/Secretary		20.01	20.79	21.59	22.43	23.30	24.20	25.14	26.12	27.14	28.20
Assistant Library Director		30.26	31.38	32.53	33.72	34.96	36.23	37.56	38.93	40.36	41.83
Assistant Planning Manager		30.59	31.77	33.00	34.27	35.59	36.95	38.38	39.86	41.40	42.98
Assistant Recreation Superintendent		26.96	27.93	28.93	29.97	31.04	32.15	33.30	34.50	35.73	37.00
Assistant Street Superintendent		29.67	30.69	31.74	32.83	33.96	35.13	36.34	37.59	38.88	40.20
Business Manager		26.39	27.48	28.61	29.79	31.02	32.29	33.62	35.01	36.44	37.94
Chief Building Official		35.87	37.16	38.48	39.86	41.29	42.77	44.30	45.88	47.52	49.22
Civilian Community Policing/Community Relations Coordinator		22.53	23.49	24.49	25.54	26.63	27.77	28.96	30.19	31.48	32.83
Community Relations/Social Media Manager		26.43	27.38	28.36	29.38	30.43	31.52	32.65	33.82	35.03	36.27
Code Enforcement Supervisor		30.99	32.12	33.29	34.51	35.77	37.08	38.43	39.84	41.30	42.80
Communications Systems Coordinator		28.13	29.23	30.39	31.58	32.82	34.11	35.45	36.83	38.28	39.79
Deputy City Clerk		23.86	24.84	25.86	26.92	28.03	29.18	30.39	31.64	32.95	34.31
Fabrication Supervisor		16.71	17.66	18.67	19.73	20.85	22.04	23.30	24.62	26.03	27.53
Facility Maintenance Superintendent		33.29	34.59	35.93	37.33	38.78	40.29	41.85	43.47	45.17	46.92
Fleet Maintenance Foreman		28.83	29.98	31.18	32.43	33.73	35.08	36.48	37.94	39.46	41.04
Fleet Maintenance Superintendent		33.13	34.40	35.72	37.09	38.52	39.99	41.53	43.13	44.78	46.50
Foreman II - Building Maintenance		26.08	27.11	28.18	29.29	30.46	31.66	32.92	34.22	35.58	37.00
Foreman II - Parks		18.34	19.44	20.58	21.76	22.99	24.27	25.60	26.98	28.41	29.90
Foreman II - Streets		28.41	29.44	30.51	31.62	32.77	33.97	35.20	36.49	37.81	39.19
Foreman II - Wastewater		26.92	28.09	29.31	30.59	31.92	33.30	34.75	36.26	37.83	39.45
Human Services Manager		27.23	28.36	29.52	30.73	32.00	33.31	34.68	36.11	37.59	39.12
Intelligence Analyst		27.80	28.78	29.81	30.88	31.98	33.12	34.30	35.53	36.79	38.12
Librarian II		27.98	29.03	30.17	31.37	32.60	33.88	35.22	36.61	38.05	39.55
Permits and Inspections Office Manager		28.03	28.99	29.98	31.01	32.07	33.17	34.30	35.48	36.69	37.94
Public Works Engineer I		30.20	31.33	32.51	33.72	34.99	36.29	37.65	39.06	40.51	42.01
Purchasing Agent		29.19	30.30	31.46	32.66	33.90	35.20	36.55	37.94	39.39	40.89
Records Unit Supervisor		22.29	23.21	24.15	25.14	26.17	27.24	28.37	29.53	30.74	32.02
Streets Superintendent		34.61	36.05	37.55	39.11	40.74	42.44	44.21	46.05	47.97	49.95
Traffic Sign/Signal Supervisor		25.64	26.60	27.59	28.62	29.69	30.80	31.96	33.15	34.38	35.65
Wastewater and Solid Waste Superintendent		38.35	39.73	41.16	42.64	44.18	45.77	47.42	49.12	50.89	52.73

City of Bellevue, Nebraska

Bellevue Professional Management Association

By: \_\_\_\_\_  
Mayor Rusty Hike

By:  \_\_\_\_\_  
President

Approved by the Bellevue City Council on this \_\_\_\_\_ day of \_\_\_\_\_, 2023.

ATTEST:

\_\_\_\_\_  
City Clerk

APPROVED AS TO FORM:

\_\_\_\_\_  
City Attorney

CITY OF BELLEVUE, NEBRASKA  
AGENDA ITEM COVER SHEET

16f.  
6/20/2023

COUNCIL MEETING DATE: 06/20/2023		SUBMITTED BY: Administration		
AGENDA ITEM:		CONSENT AGENDA <input type="checkbox"/>	SPECIAL PRESENTATION <input type="checkbox"/>	
LIQUOR LICENSE <input type="checkbox"/>	ORDINANCE <input type="checkbox"/>	PUBLIC HEARING <input type="checkbox"/>		
RESOLUTION <input type="checkbox"/>	CURRENT BUSINESS <input checked="" type="checkbox"/>	OTHER <input type="checkbox"/>		

SUBJECT:

Approval of Memorandum of Understanding (MOU) with the Bellevue Police Command Staff Association (BPCSA)

SYNOPSIS/BACKGROUND:

In anticipation of the MOU approval for the Bellevue Police Officer Association wage changes, an MOU for the BPCSA was created to ensure parity among the ranks of Command. The MOU reflecting such is attached for review and approval of the same.

FISCAL IMPACT: \$50k BUDGETED FUNDS?: NO GRANT/MATCHING FUNDS?: NO

TRACKING INFORMATION FOR CONTRACTS AND PROJECTS:

IS THIS A CONTRACT?: YES COUNTER-PARTY: BPCSA INTERLOCAL AGREEMENT: NO

CONTRACT DESCRIPTION: MOU between the City and BPCSA

CONTRACT EFFECTIVE DATE: 06/20/2023 CONTRACT TERM: CONTRACT END DATE: 09/30/2025

PROJECT NAME:

START DATE: END DATE: PAYMENT DATE: INSURANCE REQUIRED: NO

CIP PROJECT NAME: CIP PROJECT NUMBER:

STREET DISTRICT NAME (S): STREET DISTRICT NUMBER (S):

ACCOUNTING DISTRIBUTION CODE: ACCOUNT NUMBER:

RECOMMENDATION:

Approve Memorandum of Understanding with the Bellevue Police Command Staff Association for the term June 6, 2023 through September 30, 2025.

ATTACHMENTS:

1. Memorandum of Understanding with BPCSA	2.	3.
4.	5.	6.

SIGNATURES:

LEGAL APPROVAL AS TO FORM:

FINANCE APPROVAL AS TO FORM:

ADMINISTRATOR APPROVAL AS TO FORM:

*Shirley Dettliff*  
*[Signature]*

## MEMORANDUM OF UNDERSTANDING

WHEREAS, the City of Bellevue, Nebraska (“City”) and the Bellevue Police Command Staff Association (“BPCSA”) are parties to a collective bargaining agreement for an effective term (“Term”) of October 1, 2021 to September 30, 2025 (“Agreement”); and

WHEREAS, the City and the BPCSA (collectively, the “Parties”) have identified areas of the Agreement that should be revised to accurately reflect the wages and benefits for employees defined in Article 1 of the Agreement; and

WHEREAS, the Parties agree to amend the Agreement to reflect new policy and wages that are responsive to the needs of the City.

THEREFORE, the Parties desire to and hereby enter into the following Memorandum of Understanding (“MOU”):

1. Unless otherwise agreed upon herein, this MOU is effective for the remaining Term of the Agreement and all other provisions shall remain unmodified and in full force and effect.
2. The Parties agree that the Wage Schedule in Article 15 of the Agreement is amended to incorporate the newly negotiated wages:

LIEUTENANT						
	1	2	3	4	5	6
Effective 10/01/21	\$39.62	\$41.70	\$43.89	\$46.20	\$48.63	\$51.18
Effective 10/01/22	\$40.81	\$42.95	\$45.21	\$47.59	\$50.09	\$52.72
Effective 10/01/23	<del>\$42.03</del>	<del>\$44.24</del>	<del>\$46.56</del>	<del>\$49.01</del>	<del>\$51.59</del>	<del>\$54.30</del>
Effective 10/01/23	\$43.26	\$45.53	\$47.92	\$50.44	\$53.09	\$55.88
Effective 10/01/24	<del>\$43.29</del>	<del>\$45.57</del>	<del>\$47.96</del>	<del>\$50.48</del>	<del>\$53.14</del>	<del>\$55.93</del>
Effective 10/01/24	\$44.55	\$46.89	\$49.36	\$51.95	\$54.69	\$57.55

CAPTAIN						
	1	2	3	4	5	6
Effective 10/01/21	\$42.69	\$45.11	\$47.67	\$50.37	\$53.23	\$56.25
Effective 10/01/22	\$43.97	\$46.46	\$49.10	\$51.88	\$54.83	\$57.94
Effective 10/01/23	<del>\$45.29</del>	<del>\$47.86</del>	<del>\$50.57</del>	<del>\$53.44</del>	<del>\$56.47</del>	<del>\$59.68</del>
Effective 10/01/23	\$46.61	\$49.25	\$52.05	\$54.99	\$58.12	\$61.41
Effective 10/01/24	<del>\$46.65</del>	<del>\$49.29</del>	<del>\$52.09</del>	<del>\$55.04</del>	<del>\$58.17</del>	<del>\$61.47</del>
Effective 10/01/24	\$48.01	\$50.73	\$53.61	\$56.64	\$59.86	\$63.26

ASSISTANT POLICE CHIEF						
	1	2	3	4	5	6
Effective 10/01/21	\$47.35	\$50.00	\$52.79	\$55.74	\$58.85	\$62.14
Effective 10/01/22	\$48.77	\$51.50	\$54.37	\$57.41	\$60.62	\$64.00
Effective 10/01/23	<del>\$50.23</del>	<del>\$53.05</del>	<del>\$56.00</del>	<del>\$59.13</del>	<del>\$62.43</del>	<del>\$65.92</del>
Effective 10/01/23	\$51.70	\$54.59	\$57.64	\$60.86	\$64.25	\$67.84
Effective 10/01/24	<del>\$51.74</del>	<del>\$54.64</del>	<del>\$57.69</del>	<del>\$60.91</del>	<del>\$64.31</del>	<del>\$67.90</del>
Effective 10/01/24	\$53.25	\$56.23	\$59.37	\$62.68	\$66.18	\$69.88

3. The Parties agree that the following Section 7 shall be added to the Article 15 of the Agreement:

### SECTION 7.

In order to enhance employee retention and acknowledge employee dedication during this trying economic time, the City agrees to pay a one-time Employee Retention

Payment Incentive. The objective of the Employee Retention Payment Incentive is to motivate and reward employees who demonstrate exceptional loyalty and commitment to the City of Bellevue. This policy aims to retain valuable talent within the City and foster a positive work environment.

Employees eligible for the retention payment incentive must meet the following criteria on or before the date the City Council ratifies this MOU (“Ratification Date”):

- a. Employees who are not under a performance improvement plan, serving a suspension, or subject to a recommendation for suspension, termination or demotion; and
- b. Employees who have not provided notice of resignation or retirement as of the Ratification Date.

Retention Payment Calculation:

The retention payment amount will be \$1,500. The Employee Retention Payment Incentive shall be issued to the eligible employee, in the full amount less the appropriate state and federal taxes, on the first regularly scheduled payroll after the Ratification Date.

4. As written, Section 3 of Article 11 (Uniforms and Equipment), is unclear as it relates to uniform allowance benefits for employees promoted into the BPCSA mid-year. The Parties, therefore, agree that Article 11, Section 3 is amended to incorporate the following language:

**SECTION 3.** The uniform and equipment allowance check shall be issued to the employee, in the full amount less the appropriate state and federal taxes, as referenced in Section 4 of this Article. The check shall be given on the first full payroll in September.

The Uniform Allowance shall be reported by the City on the employee's current year W-2 form as income.

Upon initial promotion into the BPCSA, the City will issue the promoted employee their yearly uniform allowance on a pro-rated basis for that year. This amount is set by the following formula (\$83.33 multiplied by the number of months left until September of the fiscal year). Following the prorated year, the employee will receive their full uniform allowance each subsequent September during the first regularly scheduled payroll of the month.

City of Bellevue, Nebraska

Bellevue Police Command Staff Association

By: \_\_\_\_\_  
Mayor Rusty Hike

By:  \_\_\_\_\_  
Acting President

Approved by the Bellevue City Council on this \_\_\_\_ day of \_\_\_\_\_, 2023.

ATTEST:

\_\_\_\_\_  
City Clerk

APPROVED AS TO FORM:

\_\_\_\_\_  
City Attorney

CITY OF BELLEVUE, NEBRASKA  
AGENDA ITEM COVER SHEET

16g.  
6/20/2023

COUNCIL MEETING DATE: 06/20/2023		SUBMITTED BY: Administration	
AGENDA ITEM:	CONSENT AGENDA <input type="checkbox"/>	SPECIAL PRESENTATION <input type="checkbox"/>	
LIQUOR LICENSE <input type="checkbox"/>	ORDINANCE <input type="checkbox"/>	PUBLIC HEARING <input type="checkbox"/>	
RESOLUTION <input type="checkbox"/>	CURRENT BUSINESS <input checked="" type="checkbox"/>	OTHER <input type="checkbox"/>	

SUBJECT:

Approval of Memorandum of Understanding (MOU) with the Bellevue Police Officer Association (BPOA)

SYNOPSIS/BACKGROUND:

The current bargaining agreement with the BPOA includes a provision to re-open wage negotiations should comparable Cities negotiate a contract at a rate higher than 3%. This event did happen, therefore negotiations were held to achieve a new agreement on wages for the remaining period of the collective bargaining agreement dated October 1, 2021 through September 30, 2024. The MOU reflecting the results of negotiations is attached for review and approval of the same.

FISCAL IMPACT: \$300K BUDGETED FUNDS?: YES GRANT/MATCHING FUNDS?: NO

TRACKING INFORMATION FOR CONTRACTS AND PROJECTS:

IS THIS A CONTRACT?: YES COUNTER-PARTY: BPOA INTERLOCAL AGREEMENT: NO

CONTRACT DESCRIPTION: MOU between the City and BPOA

CONTRACT EFFECTIVE DATE: 06/20/2023 CONTRACT TERM: CONTRACT END DATE: 09/30/2024

PROJECT NAME:

START DATE: END DATE: PAYMENT DATE: INSURANCE REQUIRED: NO

CIP PROJECT NAME: CIP PROJECT NUMBER:

STREET DISTRICT NAME (S): STREET DISTRICT NUMBER (S):

ACCOUNTING DISTRIBUTION CODE: ACCOUNT NUMBER:

RECOMMENDATION:

Approve Memorandum of Understanding with the Bellevue Police Officer Association for the term June 6, 2023 through September 30, 2024.

ATTACHMENTS:

- Memorandum of Understanding with BPOA
- 
- 
- 
- 
- 

SIGNATURES:

LEGAL APPROVAL AS TO FORM:

FINANCE APPROVAL AS TO FORM:

ADMINISTRATOR APPROVAL AS TO FORM:

*Signature: Patricia*  
*Signature: [unclear]*  
*Signature: [unclear]*

## MEMORANDUM OF UNDERSTANDING

WHEREAS, The City of Bellevue, Nebraska (“City”) and the Bellevue Police Officers Association Fraternal Order of Police Lodge 59 (“BPOA”) are parties to a collective bargaining agreement for an effective term (“Term”) of October 1, 2021 through September 30, 2024 (“Agreement”); and

WHEREAS, the City and the BPOA (collectively, the “Parties”) have identified an area of the Agreement that requires revision to accurately reflect newly negotiated wages.

THEREFORE, the Parties desire to and hereby enter into the following Memorandum of Understanding (“MOU”):

1. Unless otherwise agreed upon herein, this MOU is effective for the remaining Term of the Agreement and all other provisions of the Agreement shall remain unmodified and in full force and effect.
2. Appendix II (Wage Schedules) of the Agreement states: “If Papillion Police Department and/or La Vista Police Department have negotiated a wage increase for the 2023-2024 fiscal year that is greater than three percent (3%), the City and BPOA agree that this Agreement can be re-opened for good faith negotiation with respect to wages only, prior to the beginning of the 2023-2024 fiscal year, which is year three (3) of the effective dates of this Agreement. If the Agreement is reopened for negotiation under this provision, the negotiation process and agreement that results shall follow state and federal laws. Nothing in this contract shall be construed to restrict, limit, or impair the rights, powers, and authority of the City as granted to it under Nebraska and federal laws. Nebraska and federal laws will prevail over any contrary provision in the agreement.”
3. The Parties agree that the Papillion Police Department and/or La Vista Police Department have negotiated a wage increase for the 2023-2024 fiscal year that is greater than three percent (3%), and that pursuant to Appendix II of the Agreement, the Parties re-opened and engaged in good-faith negotiations with respect to wages only.
4. As a result of such good-faith negotiations, the parties agree that Appendix II shall be and hereby is amended to incorporate the newly negotiated wage information, as follows, and said amendments shall be effective on the first regularly scheduled payday following the date the City Council ratifies this MOU (“Ratification Date”):

## SECTION 1

	1	2	3	4	5	6	7	8	9
CURRENT	\$25.74	\$26.95	\$28.22	\$29.55	\$30.94	\$32.40	\$33.93	\$35.53	\$37.23
Effective 10/01/21	\$27.65	\$29.09	\$30.60	\$32.19	\$33.87	\$35.63	\$37.48	\$39.44	approx. 5.2% increase between steps
Effective 10/01/22	\$28.48	\$29.96	\$31.52	\$33.16	\$34.89	\$36.70	\$38.60	\$40.62	
Effective 10/01/23	<del>\$29.33</del>	<del>\$30.86</del>	<del>\$32.46</del>	<del>\$34.15</del>	<del>\$35.93</del>	<del>\$37.80</del>	<del>\$39.76</del>	<del>\$41.84</del>	
	\$30.19	\$31.76	\$33.41	\$35.15	\$36.98	\$38.90	\$40.92	\$43.06	
No. of EE's in Step			(5)	(2)		(1)	(10)		
% upon ratification	10.94%	10.74%	10.55%	10.36%	10.12%	6.84%	3.50%		
	1	2	3	4	5	6	7		
CURRENT	\$37.00	\$38.24	\$39.52	\$40.84	\$42.21	\$43.62	\$45.10		
Effective 10/01/21	\$41.28	\$42.58	\$43.92	\$45.30	\$46.71	approx. 3.14% increase between steps			
Effective 10/01/22	\$42.52	\$43.86	\$45.24	\$46.66	\$48.11				
Effective 10/01/23	<del>\$43.79</del>	<del>\$45.17</del>	<del>\$46.59</del>	<del>\$48.06</del>	<del>\$49.55</del>				
	\$45.07	\$46.49	\$47.95	\$49.46	\$51.00				

## SECTION 2

In order to enhance employee retention and acknowledge employee dedication during this trying economic time, the City agrees to pay a one-time Employee Retention Payment Incentive. The objective of the Employee Retention Payment Incentive is to motivate and reward employees who demonstrate exceptional loyalty and commitment to the City of Bellevue. This policy aims to retain valuable talent within the City and foster a positive work environment.

Employees eligible for the retention payment incentive must meet the following criteria on or before the Ratification Date:

- a. Full-time employees who have successfully completed the training academy with the City\*;
- b. Employees who are not under a performance improvement plan, serving a suspension, or subject to a recommendation for suspension, termination or demotion; and
- c. Employees who have not provided notice of resignation or retirement as of the Ratification Date.

### Retention Payment Calculation:

The retention payment amount will be \$1,500. The Employee Retention Payment Incentive shall be issued to the eligible employee, in the full amount less the appropriate state and federal taxes, on the first regularly scheduled payroll after the Ratification Date.

\* If the employee is still attending the Sarpy Douglas Law Enforcement Academy, the payment will be issued once successful completion of the academy has been obtained.

City of Bellevue, Nebraska

Bellevue Police Officers Association FOP Lodge 59

By: \_\_\_\_\_  
Mayor Rusty Hike

By:   
John McDaniel, President

Approved by the Bellevue City Council on this \_\_\_\_ day of \_\_\_\_\_, 2023.

ATTEST:

\_\_\_\_\_  
City Clerk

APPROVED AS TO FORM:

\_\_\_\_\_  
City Attorney

CITY OF BELLEVUE, NEBRASKA  
AGENDA ITEM COVER SHEET

COUNCIL MEETING DATE: 06/20/2023		SUBMITTED BY: Administration	
AGENDA ITEM:	CONSENT AGENDA <input type="checkbox"/>	SPECIAL PRESENTATION <input type="checkbox"/>	
LIQUOR LICENSE <input type="checkbox"/>	ORDINANCE <input type="checkbox"/>	PUBLIC HEARING <input type="checkbox"/>	
RESOLUTION <input type="checkbox"/>	CURRENT BUSINESS <input checked="" type="checkbox"/>	OTHER <input type="checkbox"/>	

SUBJECT:

Approval of Memorandum of Understanding (MOU) with the International Association of Firefighters Local 4906 (IAFF).

SYNOPSIS/BACKGROUND:

The current bargaining agreement with the IAFF includes a provision to re-open wage negotiations should comparable Cities negotiate a contract at a rate higher than 3%. This event did happen, therefore negotiations were held to achieve a new agreement on wages for the remaining period of the collective bargaining agreement dated June 3, 2023 through September 30, 2025. The MOU reflecting the results of negotiations is attached for review and approval of the same.

FISCAL IMPACT: \$260K BUDGETED FUNDS?: YES GRANT/MATCHING FUNDS?: NO

TRACKING INFORMATION FOR CONTRACTS AND PROJECTS:

IS THIS A CONTRACT?: YES COUNTER-PARTY: IAFF INTERLOCAL AGREEMENT: NO

CONTRACT DESCRIPTION: MOU between the City and IAFF

CONTRACT EFFECTIVE DATE: 06/20/2023 CONTRACT TERM: CONTRACT END DATE: 09/30/2025

PROJECT NAME:

START DATE: END DATE: PAYMENT DATE: INSURANCE REQUIRED: NO

CIP PROJECT NAME: CIP PROJECT NUMBER:

STREET DISTRICT NAME (S): STREET DISTRICT NUMBER (S):

ACCOUNTING DISTRIBUTION CODE: ACCOUNT NUMBER:

RECOMMENDATION:

Approve Memorandum of Understanding with the International Association of Firefighters Local 4906 term June 20, 2023 through September 30, 2025.

ATTACHMENTS:

- Memorandum of Understanding with IAFF
- 
- 
- 
- 
- 

SIGNATURES:

LEGAL APPROVAL AS TO FORM:

FINANCE APPROVAL AS TO FORM:

ADMINISTRATOR APPROVAL AS TO FORM:

*Jimmy Prokilla*  
*[Signature]*  
*[Signature]*

## MEMORANDUM OF UNDERSTANDING

WHEREAS, the City of Bellevue, Nebraska (“City”) and the International Association of Firefighters Local 4906 (“IAFF Local 4906”) are parties to a collective bargaining agreement for an effective term (“Term”) of June 5, 2022 through September 30, 2025 (“Agreement”); and

WHEREAS, the City and the IAFF Local 4906 (collectively, the “Parties”) have identified an area of the Agreement that requires revision to accurately reflect newly negotiated wages.

THEREFORE, the Parties desire to and hereby enter into the following Memorandum of Understanding (“MOU”):

1. Unless otherwise agreed upon herein, this MOU is effective for the remaining Term of the Agreement and all other provisions of the Agreement shall remain unmodified and in full force and effect.
2. Appendix B (Wage Scale) of the Agreement states: “If the Papillion Fire Department has negotiated a wage increase for the 2023-2024 fiscal year that is greater than three percent (3%), the City and IAFF agree that this Agreement can be re-opened for good faith negotiation with respect to wages only, prior to the beginning of the 2024-2025 fiscal year. If the Agreement is reopened for negotiation under this provision, the negotiation process and agreement that results shall follow state and federal laws. Nothing in this contract shall be construed to restrict, limit, or impair the rights, powers, and authority of the City as granted to it under Nebraska and federal laws. Nebraska and federal laws will prevail over any contrary provision in the agreement.”
3. The Parties agree that the Papillion Fire Department negotiated a wage increase for the 2023-2023 fiscal year that is greater than (3%), and that pursuant to Appendix B of the Agreement, the Parties re-opened the Agreement and engaged in good-faith negotiations with respect to wages only.
4. As a result of such good-faith negotiations, the Parties agree that Appendix B shall be and hereby is amended to incorporate the newly negotiated wage information, as follows, and said amendments shall be effective on the first regularly scheduled payday following the

date the City Council ratifies this MOU ("Ratification Date"):

Upon Ratification of Contract									
Wage Rates Effective Upon Ratification by City Council (1st Pay Period Following)									
Position	Step								
	1	2	3	4	5	6	7	8	9
	<b>Suppression (2,912 hours / year)</b>								
Fire Battalion Chief	\$30.81	\$31.88	\$32.99	\$34.14	\$35.33	\$36.56	\$37.83	\$39.15	\$40.53
Paramedic Shift Supervisor	\$27.96	\$28.63	\$29.31	\$30.01	\$30.72	\$31.45	\$32.20	\$32.97	\$33.75
FAE/DM	\$22.17	\$22.93	\$23.72	\$24.53	\$25.37	\$26.24	\$27.14	\$28.07	\$29.03
Firefighter	\$18.33	\$19.16	\$20.03	\$20.93	\$21.86	\$22.87	\$23.90	\$24.98	\$26.10
<b>Bureau (2,080 hours / year)</b>									
Fire Battalion Chief	\$43.13	\$44.63	\$46.19	\$47.80	\$49.46	\$51.18	\$52.96	\$54.81	\$56.74
Paramedic Shift Supervisor	\$39.14	\$40.08	\$41.03	\$42.01	\$43.01	\$44.03	\$45.08	\$46.16	\$47.25
Fire Captain	\$36.13	\$37.07	\$38.04	\$39.03	\$40.04	\$41.08	\$42.14	\$43.23	\$44.37
FAE/DM	\$31.04	\$32.10	\$33.21	\$34.34	\$35.52	\$36.74	\$38.00	\$39.30	\$40.64
Firefighter	\$25.66	\$26.82	\$28.04	\$29.30	\$30.63	\$32.02	\$33.46	\$34.97	\$36.54

Upon Ratification of Contract									
Wage Rates Effective Upon Ratification by City Council (1st Pay Period Following)									
Position	Step								
	1	2	3	4	5	6	7	8	9
	<b>Suppression (2,912 hours / year)</b>								
Fire Battalion Chief	\$32.68	\$33.83	\$35.00	\$36.21	\$37.48	\$38.79	\$40.13	\$41.53	\$43.00
Paramedic Shift Supervisor	\$29.66	\$30.37	\$31.10	\$31.84	\$32.59	\$33.36	\$34.17	\$34.98	\$35.80
Fire Captain	\$27.38	\$28.09	\$28.83	\$29.58	\$30.34	\$31.13	\$31.93	\$32.76	\$33.62
FAE/DM	\$23.53	\$24.33	\$25.16	\$26.03	\$26.91	\$27.84	\$28.79	\$29.78	\$30.80
Firefighter	\$19.45	\$20.32	\$21.25	\$22.21	\$23.22	\$24.27	\$25.36	\$26.50	\$27.69
<b>Bureau (2,080 hours / year)</b>									
Fire Battalion Chief	\$45.75	\$47.36	\$49.00	\$50.70	\$52.47	\$54.31	\$56.18	\$58.14	\$60.20
Paramedic Shift Supervisor	\$41.53	\$42.52	\$43.53	\$44.57	\$45.62	\$46.71	\$47.83	\$48.97	\$50.12
Fire Captain	\$38.33	\$39.32	\$40.36	\$41.41	\$42.48	\$43.58	\$44.70	\$45.87	\$47.07
FAE/DM	\$32.94	\$34.06	\$35.23	\$36.44	\$37.68	\$38.98	\$40.30	\$41.69	\$43.12
Firefighter	\$27.22	\$28.45	\$29.75	\$31.09	\$32.50	\$33.97	\$35.50	\$37.10	\$38.76

Year 2 3% Cost of living adjustment

Year 3 (June 5, 2024 – September 30, 2025) 3% Cost of living adjustment

If the Papillion Fire Department has negotiated a wage increase for the 2023-2024 fiscal year that is greater than three percent (3%), the City and IAFF agree that this Agreement can be re-opened for good faith negotiation with respect to wages only, prior to the beginning of the 2024-2025 fiscal year. If the Agreement is reopened for negotiation under this provision, the negotiation process and agreement that results shall follow state and federal laws. Nothing in this contract shall be construed to restrict, limit, or impair the rights, powers, and authority of the City as granted to it under Nebraska and federal laws. Nebraska and federal laws will prevail over any contrary provision in the agreement.

In order to enhance employee retention and acknowledge employee dedication during this trying economic time, the City agrees to pay a one-time Employee Retention Payment Incentive. The objective of the Employee Retention Payment Incentive is to motivate and reward employees who demonstrate exceptional loyalty and commitment to the City of Bellevue. This policy aims to retain valuable talent within the City and foster a positive work environment.

Employees eligible for the retention payment incentive must meet the following criteria on or before the Ratification Date:

- a. Full-time employees who have successfully completed their introductory period with the City\*;
- b. Employees who are not under a performance improvement plan, serving a suspension, or subject to a recommendation for suspension, termination or demotion; and
- c. Employees who have not provided notice of resignation or retirement as of the Ratification Date.

**Retention Payment Calculation:**

The retention payment amount will be \$1,500. The Employee Retention Payment Incentive shall be issued to the eligible employee, in the full amount less the appropriate state and federal taxes, on the first regularly scheduled payroll after the Ratification Date.

\* If the employee is still in their introductory period, the payment will be issued once successful completion of the introductory period has been obtained.

*REMAINDER OF PAGE LEFT INTENTIONALLY BLANK*

City of Bellevue, Nebraska

International Association of Firefighters Local 4906

By: \_\_\_\_\_  
Mayor Rusty Hike

By:  \_\_\_\_\_  
Don Gifford, President

Approved by the Bellevue City Council on this \_\_\_\_ day of \_\_\_\_\_, 2023.

ATTEST:

\_\_\_\_\_  
City Clerk

APPROVED AS TO FORM:

\_\_\_\_\_  
City Attorney