

Board of Education Regular Meeting

November 10, 2014 6:00 PM

District Board Office, Central Services
Building
765 Main St
Springfield, NE 68059

Agenda

- I. Site Committee Meeting
- II. Finance Committee Meeting
- III. Call to Order and Roll Call
- IV. Notice of Open Meetings Act - Posted
- V. Consent Agenda
 - V.A. Minutes of the Previous Month's Meetings
 - V.B. Treasurer's Report
 - V.C. Statement of Activity Fund Accounts
 - V.D. Recommendation for Bill Payment
- VI. Items From Patrons on Agenda Items
- VII. Old Business
 - VII.A. Learning Community Superintendent's Report and Recommendations
- VIII. New Business
 - VIII.A. American Education Week Resolution
 - VIII.B. NASB Delegate Assembly
- IX. Reports
 - IX.A. Strategic Plan Benchmark Data Review
 - IX.B. Government Affairs/ MABE Report
 - IX.C. La Platte Facility Planning
 - IX.D. Site Committee Report
 - IX.E. Student and Staff Successes
 - IX.F. Parent- Teacher Conferences Attendance
- X. Items from Patrons on Items Not on Agenda
- XI. Advance Planning
- XII. Executive Session
 - XII.A. Superintendent Evaluation
- XIII. Adjourn

			2012	2013	2014
	July	General Fund	\$4,086,579.84	\$4,536,581.48	\$4,498,987.00
		Emp. Benefit Fund	\$ 496,842.60	\$ 479,012.65	\$ 667,615.13
		Building Fund	\$ 1,361,511.90	\$ 1,157,900.58	\$ 1,024,696.03
		School Lunch	\$ 104,759.25	\$ 99,277.83	\$ 87,987.49
		Bond Fund	\$ 313,223.80	\$ 337,861.20	\$ 331,168.00
		Depreciation Fund	\$ 210,474.24	\$ 210,711.94	\$ 187,109.23
		June Total	\$6,573,391.63	\$6,821,345.68	\$6,797,562.88
	Aug	General Fund	\$5,195,318.65	\$5,323,954.10	\$5,584,849.60
		Emp. Benefit Fund	\$ 709,896.74	\$ 670,052.57	\$ 667,660.22
		Building Fund	\$1,198,410.01	\$1,108,225.73	\$ 938,679.79
		School Lunch	\$ 134,422.71	\$ 83,025.24	\$ 126,156.87
		Bond Fund	\$ 464,056.95	\$ 494,321.08	\$ 494,058.88
		Depreciation Fund	\$ 210,496.58	\$ 235,729.26	\$ 194,729.86
		Aug Total	\$7,912,601.64	\$7,915,307.98	\$8,006,135.22
	Sept	General Fund	\$4,338,547.54	\$5,002,123.12	\$5,445,181.22
		Emp. Benefit Fund	\$ 509,943.64	\$ 667,140.77	\$ 667,709.97
		Building Fund	\$1,198,414.51	\$1,108,167.93	\$ 929,769.28
		School Lunch	\$ 120,376.89	\$ 114,579.06	\$ 164,157.23
		Bond Fund	\$ 486,936.11	\$ 511,640.08	\$ 511,622.03
		Depreciation Fund	\$ 210,516.77	\$ 215,963.32	\$ 194,744.37
		Sept Total	\$6,864,735.46	\$7,619,614.28	\$7,913,184.10
	Oct.	General Fund	\$3,985,892.18	\$4,403,101.64	\$4,616,197.23
		Emp. Benefit Fund	\$509,996.66	\$ 667,190.85	\$ 667,758.17
		Building Fund	\$1,196,850.31	\$1,103,328.56	\$ 926,866.29
		School Lunch	\$123,243.39	\$ 139,403.48	\$ 200,416.19
		Bond Fund	\$490,608.31	\$ 514,272.80	\$ 513,486.64
		Depreciation Fund	\$210,540.56	\$ 215,979.53	\$ 194,758.43
		Oct. Total	\$6,517,131.41	\$7,043,276.86	\$7,119,482.95

Finance Committee
Superintendent Report
November 10, 2014, 6:30 PM

Superintendent's Report:

- Our cash balance for the general fund is \$4,616,197.23, up \$213,095.59 from a year ago. Our spending for the first two months of the fiscal year is \$2,144,788, which is actually down slightly from \$2,234,535 a year ago.
- The Building Fund is at \$926,866.29 with our summer projects complete and paid for. The track is now finished and that bill is included in this month's bill pay from the Building Fund.
- Cornerstone Christian is interested in purchasing the La Platte Building. The board can sell property pursuant to Neb. Rev. Stat. § 79-10,114 which states:
 - No school property of any kind belonging to any Class II, III, IV, or VI school district shall be sold by the board of education except at a regular meeting of the same and with an affirmative recorded vote of at least two-thirds of all the members of the board. Proceeds of sale of school property, sold as above provided, may be held separately from other funds of the school district and may be used for any school purpose as the board of education may determine, including, but not limited to, acquiring sites for school buildings or teacherages and purchasing existing buildings for use as school buildings or teacherages, including the sites upon which such buildings are located, and the erection, alteration, equipping, and furnishing of school buildings or teacherages.
 - The board has a fiduciary obligation to obtain fair market value when selling the buildings, whether the sale is by auction, sealed bids, or to a specific purchaser.
- The lunch fund balance is healthy at \$200,416.19. We do have a bill tonight for \$48,140.58, which puts us at \$152,275.61 overall. This amount now shows you what was gained from last year's guarantee/profits from Taher.
- The Bond Fund is at \$513,486.64 with a large payment coming due in December. Lori has this amount in our bills to pay in November for you to approve. We will get a decent tax draw in December to replenish.
- Overall, the new budget year has started off well with less spending than a year ago over the same time period. There are no surprises at this point and we have a healthy carryover from 13-14.
- The auditors have turned in our audit report from the state and I will have your copies at the Board meeting Monday night.

General Fund Balance 2014-15

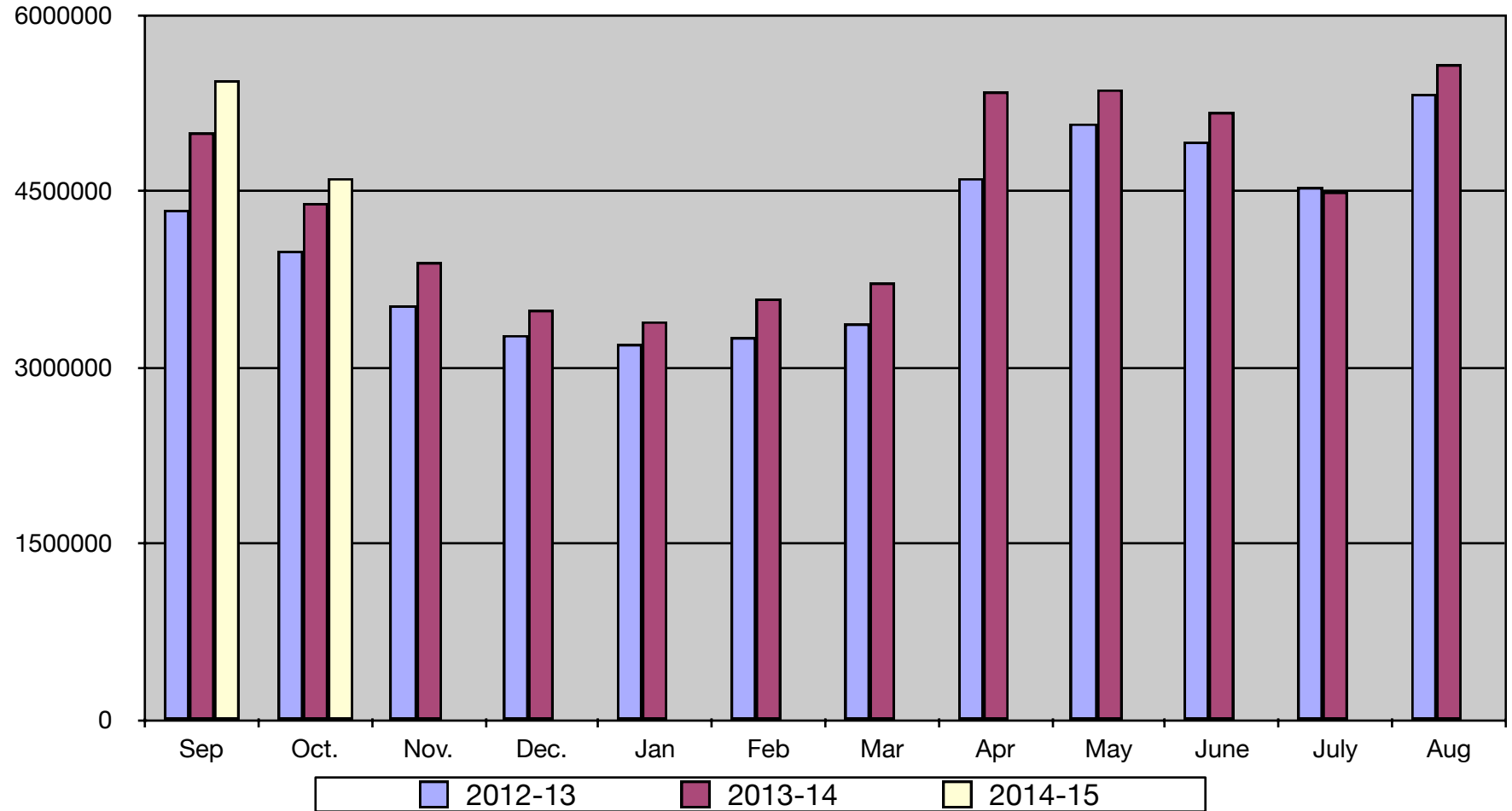

General Fund Tax Draws 2014-15

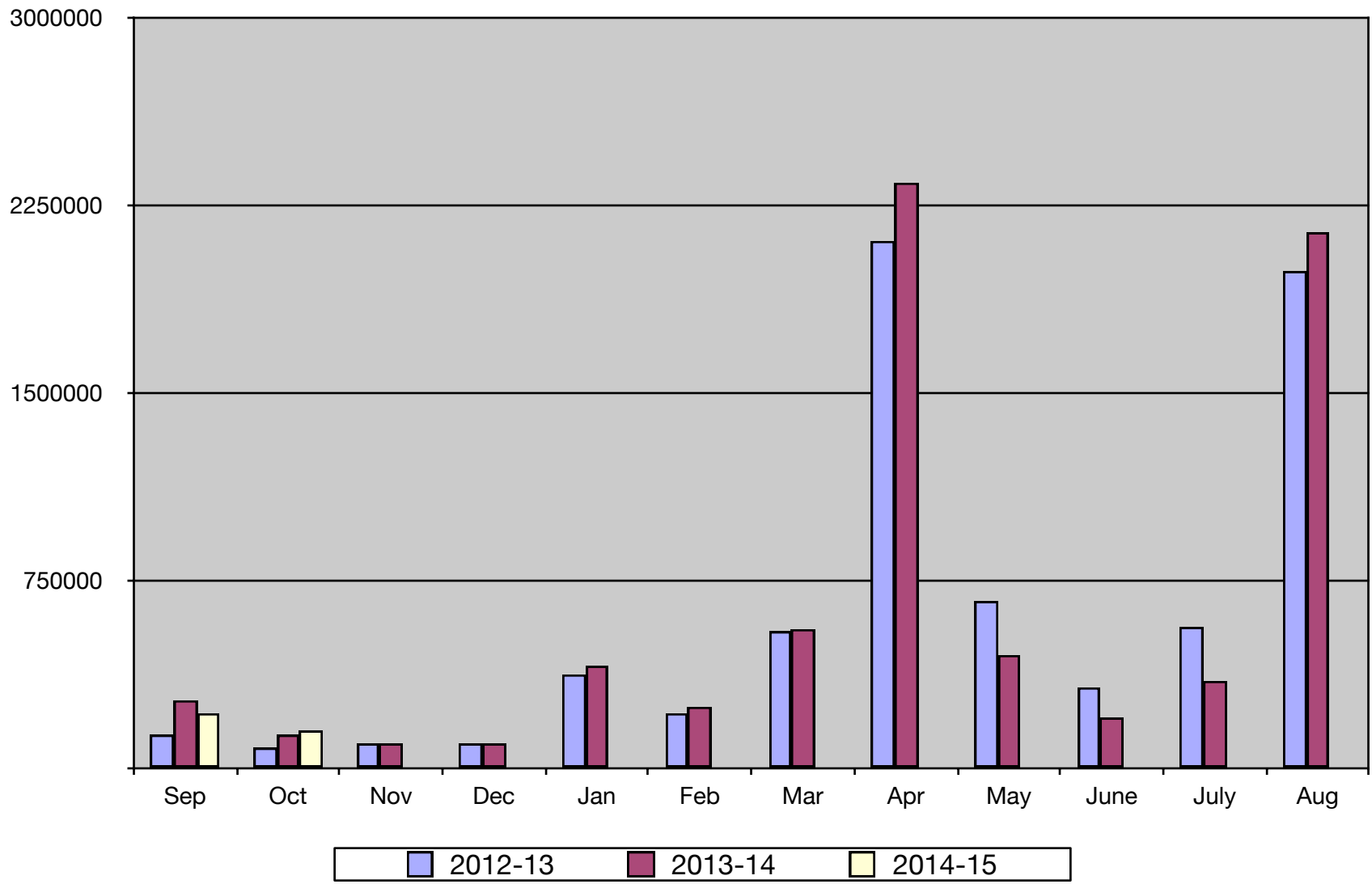

General Fund Receipts 2014-15

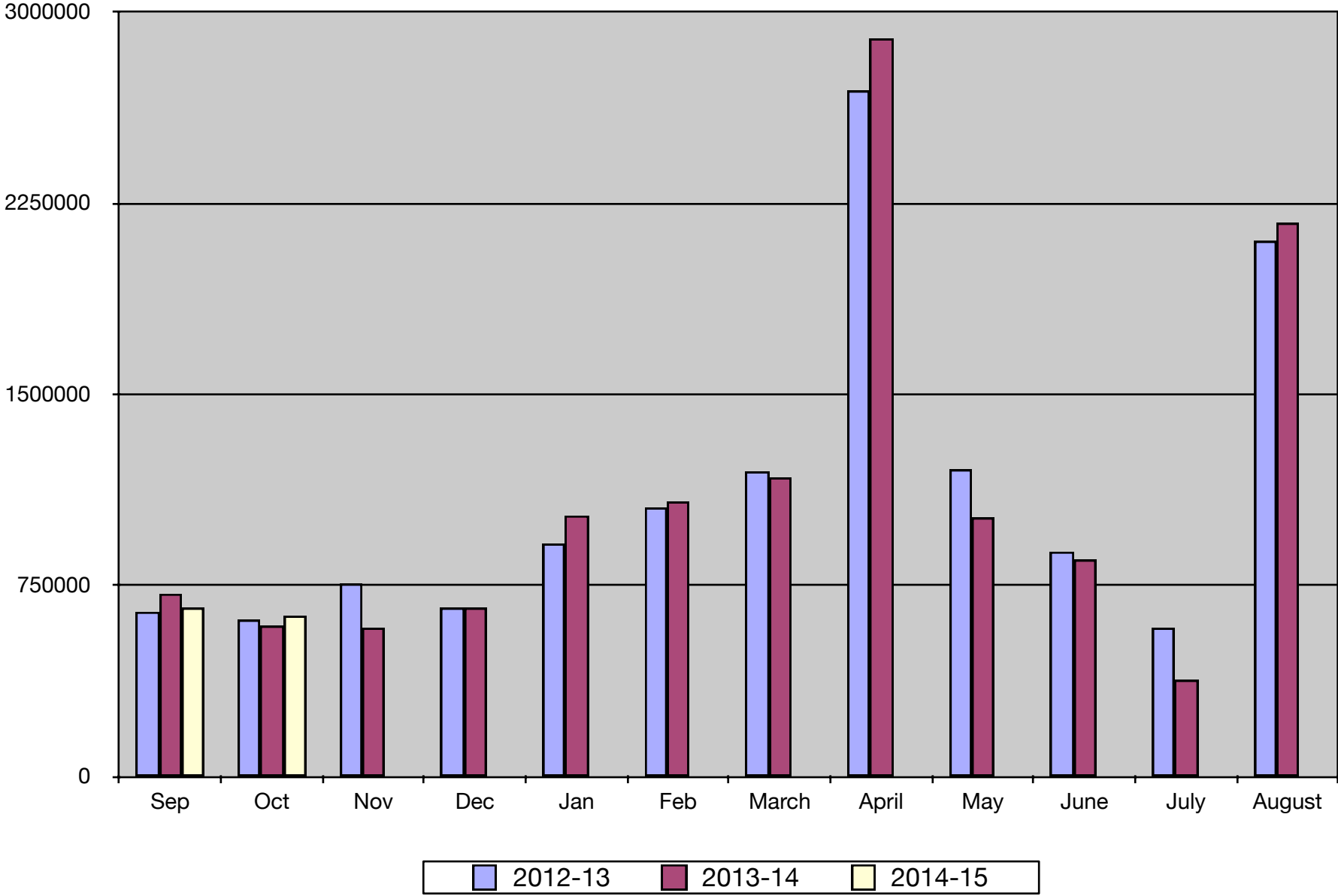

General Fund Expenses 2014-15

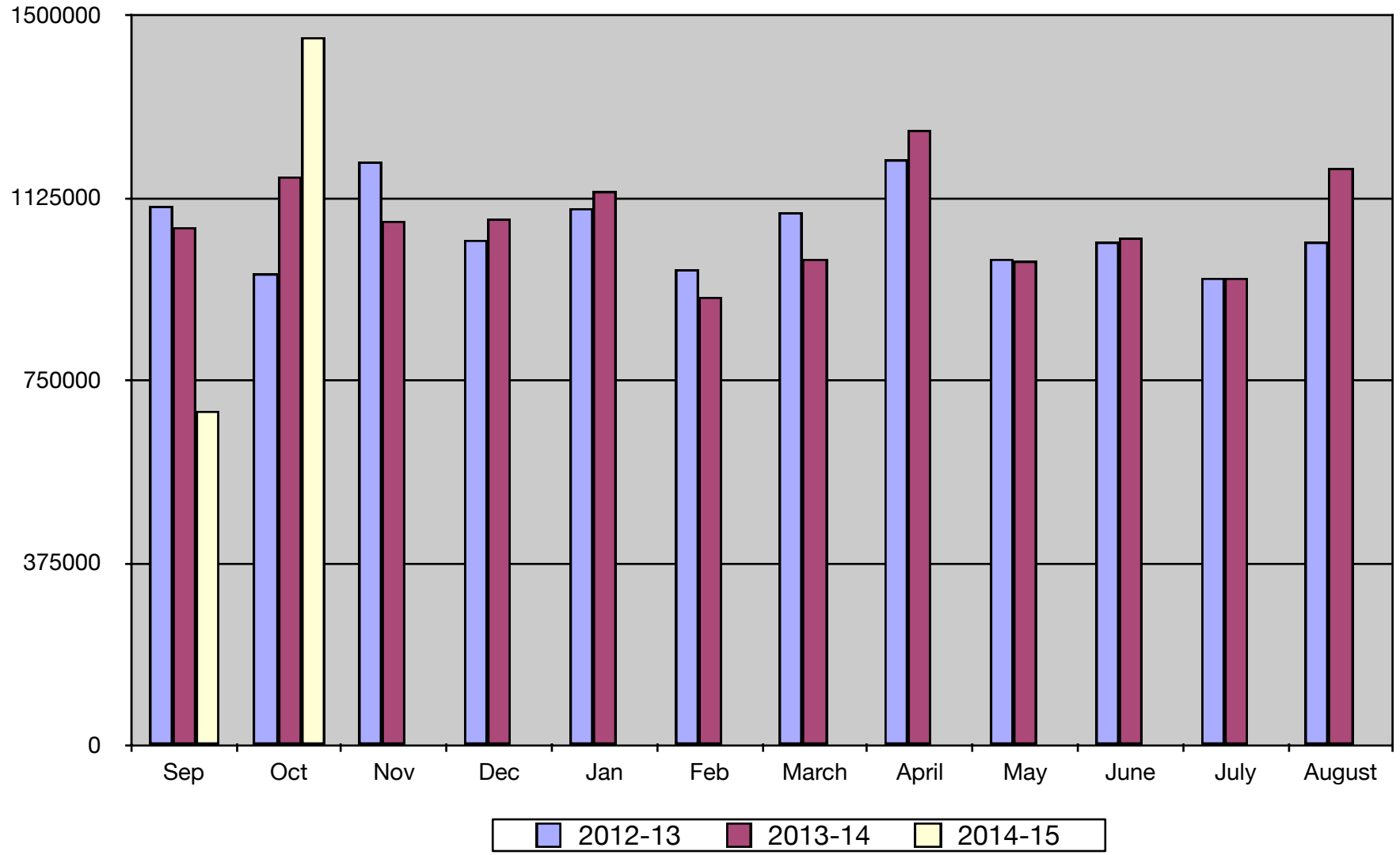

Balance as of last day of the month			
Month	2012-13	2013-14	2014-15
September	4,338,547	5,002,123	5,445,181
October	3,985,892	4,403,102	4,616,197
November	3,536,230	3,905,659	
December	3,278,783	3,498,799	
January	3,191,901	3,385,214	
February	3,263,470	3,583,808	
March	3,378,626	3,721,367	
April	4,615,835	5,347,733	
May	5,074,928	5,371,706	
June	4,933,927	5,173,649	
July	4,536,582	4,498,987	
August	5,323,954	5,584,850	
Tax Draw			
Month	2012-13	2013-14	2014-15
September	139,895	272,100	219,694
October	85,459	135,236	157,468
November	100,777	100,586	
December	106,390	101,602	
January	379,986	414,529	
February	224,566	252,258	
March	548,216	555,271	
April	2,107,552	2,339,560	
May	674,661	458,059	
June	322,621	207,636	
July	569,100	350,637	
August	1,988,022	2,149,417	
TOTALS	7,247,245	7,336,891	377,162
Receipts			
Month	2012-13	2013-14	2014-15
September	649,211	717,640	657,710
October	615,551	591,667	628,360
November	752,636	580,732	
December	662,527	658,879	
January	911,505	1,024,114	
February	1,050,937	1,081,990	
March	1,199,470	1,174,377	
April	2,692,301	2,895,646	
May	1,202,370	1,013,524	
June	879,324	848,391	
July	585,501	379,282	
August	2,103,800	2,173,746	
TOTALS	13,305,134	13,139,988	1,286,070
Expenses			
Month	2012-13	2013-14	2014-15
September	1,110,071	1,064,827	687,596
October	968,066	1,169,708	1,457,192
November	1,199,125	1,076,257	
December	1,040,798	1,082,081	
January	1,103,856	1,138,157	
February	979,502	923,031	
March	1,095,238	998,881	
April	1,205,089	1,264,563	
May	998,460	994,381	
June	1,035,487	1,043,643	
July	961,623	958,814	
August	1,033,529	1,185,601	
TOTALS	12,730,844	12,899,944	2,144,788

Board of Education Regular Meeting

October 13, 2014

The Site Committee started at 6:00 p.m. Kyle Fisher, Bob Icenogle, and Brian Wichman were present. Topics of discussion included sewage lagoon repair, track repair, facility planning, and replacing the Gator. Brenda Sherman joined the meeting at 6:20. The committee meeting adjourned at 6:25 p.m.

The Finance Committee started at 6:30 p.m. Kyle Fisher, Bob Icenogle, Brenda Sherman and Brian Wichman were present. Finance reports were reviewed by the committee. Discussion of the bills took place. The committee meeting adjourned at 6:41 p.m.

A meeting of the Board of Education of Springfield Platteview Community Schools in the County of Sarpy, in the State of Nebraska, was convened in open and public session at 7:00 p.m., Monday, October 13, 2014, at the District Board Office, Central Services Building. Present: Lori Bartels, Kyle Fisher, Bob Icenogle, Jennifer Kreifels, Brenda Sherman, and Brian Wichman. Absent: None.

Notice of the meeting and committee meetings were given in advance thereof by posting in at least five public places as shown by the certificate of posting notice attached to these minutes. Notice of this meeting was simultaneously given to all members of the Board of Education, and a copy of their acknowledgment of receipt of notice and the agenda was communicated in the advance notice and in the notice to the Board of Education of this meeting. All proceedings hereafter shown were taken while the convened meeting was open to the attendance of the public.

Statute 84-1407 to 84-1414 require that the Open Meetings Act be posted in the meeting room. President Sherman informed the board and the public that the Act is located on the west wall of the board room.

Action to approve the Consent Agenda as presented passed with a motion by Fisher and a second by Kreifels. Vote: Yeas - Bartels, Fisher, Icenogle, Kreifels, Sherman, Wichman. Nays - None. Motion carried 6-0.

Gene Stoltenberg made comments on the lagoon repair and inquired about training on the system after repairs. He also commented on a recent Learning Community hire.

As part of the continued planning for a college and career prep high school and the changes being considered for 2015-16, the administration recommends adding department leaders for 2014-15 and 2015-16 in math, science, and English departments at the high school. The department leaders would be paid according to the Negotiated Agreement at 2% of base, \$652 this year, and \$659.50 in 2015-16. Action to approve department leaders for the 2014-15 and 2015-16 school years in the areas of Math, Science, and English for the high school and paid according to the current Negotiated Agreement at 2% the base passed with a motion by Fisher and a second by Wichman. Vote: Yeas - Bartels, Fisher, Kreifels, Sherman, Wichman. Nays - Icenogle. Motion carried 5-1.

Brian Wichman reported on the Site Committee Meeting. Brett Richards reviewed the Learning Community Draft Report #4. Superintendent Richards reviewed the VSP process with board members. By policy, the Board is required to decide by January 1st of each year whether it will open the Voluntary Separation Program (VSP) for that school year. If the Board opens the program, it needs to also decide by January 1st how many VSP Incentive Payments will be allowed for the school year. A proposed 8 year rotation for District Music Contest sites for Class A/B was shared with board members. President Sherman discussed moving the October Work Session from Monday, October 27th to Tuesday, October 28th due to the concert choir concert at the high school that Monday. Sherman requested that all board members submit their Superintendent Evaluation to her. Richards shared student and staff successes.

There were no items from patrons on items not on the agenda.

Board members reviewed their upcoming schedule of meetings, trainings, and conventions. Significant school calendar items were also discussed.

Action to enter into executive session at 7:49 p.m. for the purpose of district boundaries for the protection of the public interest passed with a motion by Fisher and a second by Wichman. Vote: Yeas - Bartels, Fisher, Icenogle, Kreifels, Sherman, Wichman. Nays - None. Motion carried 6-0.

Board members reconvened in open session at 9:01 p.m. Action to adjourn at 9:02 p.m. passed with a motion by Kyle Fisher and a second by Lori Bartels. Vote: Yeas - Bartels, Fisher, Icenogle, Kreifels, Sherman, Wichman. Nays - None. Motion carried 6-0.

Thoma Bumgardner, Recording Secretary

Accepted: Jenny Kreifels, Secretary Board of Education

Board of Education Work Session

October 28, 2014

A meeting of the Board of Education of Springfield Platteview Community Schools in the County of Sarpy, in the State of Nebraska, was convened in open and public session at 7:00 p.m., Tuesday, October 28, 2014, at the District Board Office, Central Services Building. Present: Lori Bartels, Bob Icenogle, Jennifer Kreifels, and Brenda Sherman. Absent: Kyle Fisher and Brian Wichman

Notice of the meeting and committee meetings were given in advance thereof by posting in at least five public places as shown by the certificate of posting notice attached to these minutes. Notice of this meeting was simultaneously given to all members of the Board of Education, and a copy of their acknowledgment of receipt of notice and the agenda was communicated in the advance notice and in the notice to the Board of Education of this meeting. All proceedings hereafter shown were taken while the convened meeting was open to the attendance of the public.

Statute 84-1407 to 84-1414 require that the Open Meetings Act be posted in the meeting room. President Sherman informed the board and the public that the Act is located on the west wall of the board room.

There was no public comment.

After receiving three bids, the administration recommended the purchase of a Cub Cadet utility vehicle from Gretna Small Engine for \$12,223. Action to approve the Cub Cadet from Gretna Small Engine as presented passed with a motion by Bartels and a second by Kreifels. Vote: Yeas - Bartels, Icenogle, Kreifels, Sherman. Nays - None. Motion carried.

Kyle Fisher joined the meeting at 7:10 p.m.

Discussion items included the Voluntary Separation Program and how many will be offered to certified staff this year and the Learning Community Superintendent's Report.

Board members reviewed their upcoming schedule of meetings, trainings, and conventions. Significant school calendar items were also discussed.

Action to enter into executive session at 8:47 p.m. for the purpose of the superintendent's evaluation and the protection of the public interest and for the prevention of needless injury to the reputation of an individual passed with a motion by Bartels and a second by Kreifels. Vote: Yeas - Bartels, Fisher, Icenogle, Kreifels, Sherman. Nays - None. Motion carried.

The board reconvened in open session at 10:14 p.m.

Action to adjourn at 10:15 p.m. passed with a motion by Kreifels and a second by Bartels. Vote: Yeas - Bartels, Fisher, Icenogle, Kreifels, Sherman. Nays - None. Motion carried.

Thoma Bumgardner, Recording Secretary

Accepted: Jenny Kreifels, Secretary Board of Education

Register Report - Oct 2014

10/1/2014 through 10/31/2014

11/5/2014

Page 1

Date	Account	Num	Description	Memo	Category	Tag	Clr	Amount
BALANCE 9/30/2014								2,780.51
10/3/2014	Administrative	5380	POSTMAST...	1-01-2510-...	POSTAGE		R	-49.00
10/6/2014	Administrative	5381	UNIVERSIT...	1-22-1100-...	REGISTR FEE		R	-143.00
10/6/2014	Administrative	5382	NSCTA	1-22-1100-...	MEMBERSHIP			-225.00
10/10/2014	Administrative	5383	WESTSIDE ...	1-22-1100-...	REGISTR FEE		R	-300.00
10/10/2014	Administrative	5384	TOTALFUN...	1-01-2510-...	POSTAGE		R	-500.00
10/10/2014	Administrative	5385	NAHPERD	1-22-1100-...	REGISTR FEE		R	-170.00
10/14/2014	Administrative	5386	POSTMAST...	1-01-2510-...	POSTAGE		R	-5.84
10/14/2014	Administrative	5387	NAHPERD	1-21-1100-...	REGISTR FEE		R	-85.00
10/14/2014	Administrative	5388	OMAHA TR...	1-01-2620-...	SUPPLIES		R	-135.58
10/14/2014	Administrative	5389	...NAHPERD	1-12-1100-...	REGISTR FEE		R	-120.00
				1-11-1100-...	REGISTR FEE		R	-120.00
10/14/2014	Administrative	TXFR	TRANSFER ...				R	1,939.92
10/17/2014	Administrative	5390	NATIONAL ...	1-11-1100-...	MEMBERSHIP			-119.00
10/21/2014	Administrative	5391	CALEB BRO...	1-22-1220-...	MISCELLAN...		R	-87.00
10/31/2014	Administrative	5392	POSTMAST...	1-01-2510-...	POSTAGE			-11.95
10/31/2014	Administrative	5393	POSTMAST...	1-01-2510-...	POSTAGE			-907.00
10/1/2014 - 10/31/2014								-1,038.45
BALANCE 10/31/2014								1,742.06
TOTAL INFLOWS								1,939.92
TOTAL OUTFLOWS								-2,978.37
NET TOTAL								-1,038.45

SPRINGFIELD STATE BANK
600 MAIN ST
SPRINGFIELD, NE 68059
Tel: (402)253-2222

SPRINGFIELD PLATTEVIEW COMM
STUDENT FEE ACCOUNT
14801 S 108TH ST
SPRINGFIELD NE 68059

Statement Date: 10/31/2014 Enclosures: (0)

Account No.: 4151129 Page: 1

REGULAR CHECKING ACCOUNT SUMMARY

Category	Type :	REG	Status :	Active	Number	Amount
Balance Forward From 09/30/14						7.58
Debits						0.00
Ending Balance On 10/31/14						7.58
Average Balance (Collected)					7.58+	

AVERAGE AND MINIMUM BALANCES

Average Ledger Balance :	7.58	Minimum Ledger Balance :	7.58
Average Collected Balance :	7.58	Minimum Collected Balance :	7.58
Average Available Balance :	7.58	Minimum Available Balance :	7.58

OVERDRAFT FEE SUMMARY

	Total For This Period	Total Year-To-Date
Total Overdraft Fees	\$0.00	\$0.00
Total Returned Item Fees	\$0.00	\$0.00

This Statement Cycle Reflects 31 Days

Nebraska Public Agency Investment Trust

Account Statement

October 1, 2014 to October 31, 2014

SOUTH SARPY SCHOOL DISTRICT #46
14801 S 108TH ST
SPRINGFIELD, NE 68059-4925

NPAIT
PO BOX 82529
Lincoln, NE 68501
Toll Free: (800) 640-8817
Local: (402) 323-1615

Account Number: 126649-001

Fund Summary

	<u>PRICE PER SHARE</u>	<u>SHARES OWNED</u>	<u>MARKET VALUE</u>
Nebraska Public Agency Investment Trust 126649-001	\$1.00	68,536.51	\$68,536.51

Transaction Summary

Nebraska Public Agency Investment Trust
126649-001

<u>TRADE DATE</u>	<u>SETTLEMENT DATE</u>	<u>TRANSACTION DESCRIPTION</u>	<u>SHARES</u>	<u>AMOUNT</u>
10/1/2014		Beginning Shares Balance	68,535.93	\$68,535.93
10/31/2014	11/3/2014	Interest	0.58	\$0.58
		Total :	<u>68,536.51</u>	<u>\$68,536.51</u>

Accrual Details for Holdings between 10/01/2014 and 10/31/2014

Fund: NPAIT

Account Number: 126649-001

SOUTH SARPY SCHOOL DISTRICT #46
SOUTH SARPY SCHOOL DISTRICT #46

<u>Settlement Date</u>	<u>Price Cycle</u>	<u>Settled Shares</u>	<u>Accrual Factor</u>	<u>Accrual Dividend (USD)</u>	<u>Non-Div. Distribution</u>		<u>Cumulative Accrual Dividend (USD)</u>
					<u>Accrual Paid (USD)</u>	<u>Accrual Paid (USD)</u>	
10/01/2014	EOD	68,535,9300	0.0000002733	0.02	0.00	0.00	0.02
10/02/2014	EOD	68,535,9300	0.0000002724	0.02	0.00	0.00	0.04
10/03/2014	EOD	68,535,9300	0.0000008322	0.06	0.00	0.00	0.09
10/06/2014	EOD	68,535,9300	0.0000001901	0.01	0.00	0.00	0.11
10/07/2014	EOD	68,535,9300	0.0000002730	0.02	0.00	0.00	0.13
10/08/2014	EOD	68,535,9300	0.0000002723	0.02	0.00	0.00	0.14
10/09/2014	EOD	68,535,9300	0.0000002734	0.02	0.00	0.00	0.16
10/10/2014	EOD	68,535,9300	0.0000010965	0.08	0.00	0.00	0.24
10/14/2014	EOD	68,535,9300	0.0000002742	0.02	0.00	0.00	0.26
10/15/2014	EOD	68,535,9300	0.0000002768	0.02	0.00	0.00	0.28
10/16/2014	EOD	68,535,9300	0.0000002762	0.02	0.00	0.00	0.30
10/17/2014	EOD	68,535,9300	0.0000008247	0.06	0.00	0.00	0.35
10/20/2014	EOD	68,535,9300	0.0000002702	0.02	0.00	0.00	0.37
10/21/2014	EOD	68,535,9300	0.0000002750	0.02	0.00	0.00	0.39
10/22/2014	EOD	68,535,9300	0.0000002702	0.02	0.00	0.00	0.41
10/23/2014	EOD	68,535,9300	0.0000002737	0.02	0.00	0.00	0.43
10/24/2014	EOD	68,535,9300	0.0000008217	0.06	0.00	0.00	0.48
10/27/2014	EOD	68,535,9300	0.0000002740	0.02	0.00	0.00	0.50
10/28/2014	EOD	68,535,9300	0.0000002746	0.02	0.00	0.00	0.52
10/29/2014	EOD	68,535,9300	0.0000002765	0.02	0.00	0.00	0.54
10/30/2014	EOD	68,535,9300	0.0000002746	0.02	0.00	0.00	0.56
10/31/2014	EOD	68,535,9300	0.0000002745	0.02	0.00	0.58	0.00
Total: Accrual computed without daily compounding							
Accrued Dividend prior to 10/01/2014: 0.00							

SPRINGFIELD PLATTEVIEW COMMUNITY SCHOOLS			
Treasurer's Report			
For the month ended September 2014			
General Fund Now Account			
Bank Balance: Beginning of Reporting Period			\$ 138,138.51
Deposits:			
Springfield State Bank - Interest	\$ 36.33		
Transfer from Admin Revolving	\$ 2,970.00		
Transfers from Investment Account	\$ 1,583,080.36		
Transfer from Bond Fund	\$ 0.00		
Deposit from Bank Error			
Transfer from Depreciation Fund			
Transfers from Lunch Fund Investment	\$ 13,139.60		
Transfers from Building Fund Investment	\$ 8,980.00	\$ 1,608,206.29	
		\$ 1,746,344.80	
Disbursements		\$ 1,457,191.55	
Bank Balance: End of Reporting Period		\$ 289,153.25	
Outstanding Checks: End of Reporting Period		\$ 23,579.20	
NOW Account Balance: End of Reporting Period		\$ 265,574.05	
General Fund Investment Account			
Available Balance: Beginning of Reporting Period			\$ 5,315,019.49
Deposits:			
Springfield State Bank - Interest	\$ 318.56		
Sarpy County Treasurer - Local Taxes	\$ 5,210.66		
Learning Community Common Taxes	\$ 54,476.99		
Sarpy County- MVT	\$ 97,779.94		
Medicaid	\$ 0.00		
State Aid	\$ 447,428.30		
SPED School Age Reimb.	\$ 0.00		
Liquor License	\$ 0.00		
County Fines and Fees	\$ 0.00		
IDEA/Federal Grants/ Title/ Perkins	\$ 11,404.69		
Rentals	\$ 5,246.15		
Pre-School / Summer School Tuition	\$ 600.00		
Refunds and Reimbursements	\$ 5,519.60		
iPad Fees and Insurance	\$ 375.00		
Postage	\$ 0.00	\$ 628,359.89	
		\$ 5,943,379.38	
Disbursements			
Transfers to General Fund NOW	\$ 1,593,596.74		
Transfer to Depreciation Fund	\$ 0.00		
Administrative Revolving	\$ 1,939.92		
Returned checks/ fees	\$ 0.00		
Bank and other Service Charges	\$ 90.00	\$ 1,595,626.66	
		\$ 4,347,752.72	
Investment Account Balance: End of Reporting Period		\$ 4,347,752.72	
General Fund Administrative Revolving Account			
Available Balance: Beginning of Reporting Period			\$ 4,845.76
Deposits:			
Transfers From General Fund Investment Acc't	\$ 1,939.92		
Transfers From Lunch Fund Investment Acc't	\$ 0.00		
Transfers From Building Fund	\$ 0.00		
		\$ 1,939.92	
		\$ 6,785.68	
Disbursements		\$ 2,567.27	
Bank Balance: End of Reporting Period		\$ 4,218.41	
Outstanding Checks: End of Reporting Period		\$ 1,347.95	
Outstanding Deposits: End of Reporting Period		\$ 0.00	
Admin. Revolving Account Balance: End of Reporting Period		\$ 2,870.46	
General Fund Administrative Revolving Account		\$ 2,870.46	
General Fund NOW Account		\$ 265,574.05	
General Fund Investment Account		\$ 4,347,752.72	
TOTAL GENERAL FUND BALANCE		\$ 4,616,197.23	
Employee Benefit Fund			
Available Balance: Beginning of Reporting Period			\$ 667,709.97
Deposits:			
Springfield State Bank - Interest		\$ 48.20	
Transfers From General Fund Investment Acc't		\$ 0.00	
Bank Balance: End of Reporting Period		\$ 667,758.17	
Certificate of Deposit			
Available Balance: End of Reporting Period		\$ 667,758.17	
Disbursements		\$ 0.00	
TOTAL EMPLOYEE BENEFIT BALANCE		\$ 667,758.17	
Special Building Fund Investment Account			
Available Balance: Beginning of Reporting Period			\$ 929,769.28
Deposits:			
Springfield State Bank - Interest	\$ 67.00		
Sarpy County Treasurer - Local Taxes	\$ 0.01	\$ 67.01	
		\$ 929,836.29	
Disbursements		\$ 2,970.00	
Available Balance: End of Reporting Period		\$ 926,866.29	
TOTAL SPECIAL BUILDING FUND BALANCE		\$ 926,866.29	
School Lunch Investment Account			
Available Balance: Beginning of Reporting Period			\$ 164,157.23
Deposits:			
Springfield State Bank - Interest	\$ 13.02		
Hot Lunches	\$ 36,653.94		
State/Federal Aid	\$ 12,731.60		
Miscellaneous	\$ 0.00	\$ 49,398.56	
		\$ 213,555.79	
Disbursements			
Transfers to NOW	\$ 13,139.60	\$ 13,139.60	
Available Balance: End of Reporting Period		\$ 200,416.19	
TOTAL SCHOOL LUNCH FUND BALANCE		\$ 200,416.19	
Bond Fund Investment Account			
Available Balance: Beginning of Reporting Period			\$ 511,622.03
Deposits:			
Springfield State Bank - Interest	\$ 37.03		
Sarpy County Treasurer - Local Taxes	\$ 1,827.58	\$ 1,864.61	
		\$ 513,486.64	
Disbursements		\$ 0.00	
Transfer to NOW		\$ 0.00	
Available Balance: End of Reporting Period		\$ 513,486.64	
TOTAL BOND FUND BALANCE		\$ 513,486.64	
Depreciation Fund Account			
Available Balance: Beginning of Reporting Period			\$ 194,744.37
Deposits:			
Springfield State Bank - Interest	\$ 14.06		
Transfers from General Fund	\$ 0.00	\$ 14.06	
		\$ 194,758.43	
Disbursements			
Transfer to NOW		\$ 0.00	
Available Balance: End of Reporting Period		\$ 194,758.43	
TOTAL DEPRECIATION FUND BALANCE		\$ 194,758.43	

Bank Statement Reconciliation

Description

Adjustment Date

Adjustment Amount

Platteview High School

10/01/2014 through 10/31/2014

Checking

Bank Statement Reconciliation Summary

1. Statement Balance	\$ 188,483.70
2. - Outstanding checks	\$ 4,487.77
3. + Outstanding Deposits	\$ 0.00
4. + Outstanding Adjustments	\$ 0.00
5. Total	\$ 183,995.93
6. + Investments	\$ 0.00
7. Book Balance	\$ 183,995.93

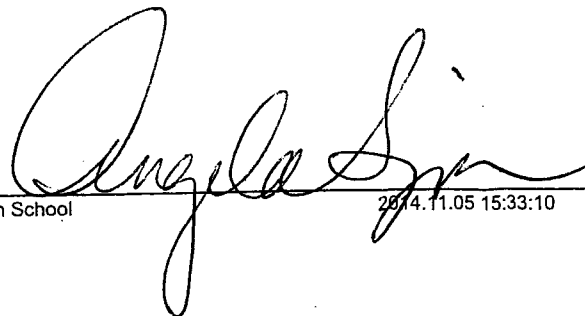

SPRINGFIELD STATE BANK
 600 MAIN ST
 SPRINGFIELD, NE 68059
 Tel: (402)253-2222

SPRINGFIELD PLATTEVIEW COMM
 PLATTEVIEW ACTIVITY FUND
 14801 S 108TH STREET
 SPRINGFIELD NE 68059

Statement Date: 10/31/2014 Enclosures: (132)

Account No.: 104812 Page: 1

NOW CHECKING ACCOUNT SUMMARY

Category	Number	Amount	Type :	REG	Status :	Active
Balance Forward From 09/30/14		200,469.65				
Deposits	14	35,681.16+				
Debits	118	51,431.27				
Automatic Deposits	1	3,750.00+				
Interest Added This Statement		14.16+				
Ending Balance On 10/31/14		188,483.70				
Annual Percentage Yield Earned		0.09%				
Interest Paid This Year		119.83				
Interest Paid Last Year		146.95				
Average Balance (Collected)		196,206.68+				

STATEMENT PERIOD ACTIVITY

Date	Check/Description	Amount	Check/Description	Amount	Balance
10/01/14		45.00	42701	74.30	200,350.35
10/01/14	42656	100.00	42698	100.00	200,150.35
10/01/14	42649	101.14	42619	125.00	199,924.21
10/01/14	42676	128.25			199,795.96
10/02/14	42696	70.00	42705	3,558.40	196,167.56
10/03/14	DEPOSIT	1,642.25+	DEPOSIT	5,542.32+	203,352.13
10/06/14	42703	75.00	42708	96.00	203,181.13
10/07/14	42715	25.00	42727	39.49	203,116.64
10/07/14	42732	60.00	42728	86.25	202,970.39
10/07/14	42725	117.90	42731	135.00	202,717.49
10/07/14	42707	240.00	31501	257.16	202,220.33
10/07/14	42729	2,135.65			200,084.68
10/08/14	42723	100.00	42722	134.03	199,850.65
10/08/14	42721	249.79	42730	270.00	199,330.86
10/08/14	42735	615.70			198,715.16
10/09/14	42709	96.00	42720	110.34	198,508.82
10/10/14		950.00	42742	45.00	197,513.82
10/10/14	42741	64.56	42753	70.00	197,379.26
10/10/14	42697	70.00	42726	80.00	197,229.26
10/10/14	42674	135.00	42724	2,525.20	194,569.06
10/14/14	DEPOSIT	3,030.00+	DEPOSIT	3,529.00+	201,128.06
10/14/14	42754	33.75	31502	40.00	201,054.31
10/14/14	42743	45.00	42748	60.00	200,949.31
10/14/14	42665	70.00	42752	70.00	200,809.31
10/14/14	42683	100.00	42746	135.00	200,574.31

Continued

01/15/1

Adjustment Detail

Detail report. Sorted by Group ID.
From 10/01/2014 to 10/31/2014.

Group	Group Description			Amount
Activity ID	Site ID	Adj. Date	Description	
A	Athletics			
100	SpringPlat	10/01/2014	2013-14 profits to support 2014-15 budget	\$ 8,000.00
100	SpringPlat	10/01/2014	2014-15 season expenses	-\$ 22,625.00
100	SpringPlat	10/01/2014	support 2014-15 budget	\$ 5,000.00
111	SpringPlat	10/01/2014	2014-15 season expenses	\$ 1,875.00
121	SpringPlat	10/01/2014	2014-15 season expenses	\$ 1,875.00
126	SpringPlat	10/01/2014	2014-15 season expenses	\$ 750.00
131	SpringPlat	10/01/2014	2014-15 season expenses	\$ 2,250.00
136	SpringPlat	10/01/2014	2014-15 season expenses	\$ 1,875.00
146	SpringPlat	10/01/2014	2014-15 season expenses	\$ 750.00
156	SpringPlat	10/01/2014	2014-15 season expenses	\$ 3,000.00
161	SpringPlat	10/01/2014	2014-15 season expenses	\$ 1,500.00
166	SpringPlat	10/01/2014	2014-15 season expenses	\$ 2,250.00
180	SpringPlat	10/01/2014	2014-15 season expenses	\$ 500.00
182	SpringPlat	10/01/2014	2014-15 season expenses	\$ 500.00
184	SpringPlat	10/01/2014	2014-15 season expenses	\$ 500.00
186	SpringPlat	10/01/2014	2014-15 season expenses	\$ 500.00
188	SpringPlat	10/01/2014	2014-15 season expenses	\$ 500.00
190	SpringPlat	10/01/2014	2014-15 season expenses	\$ 500.00
192	SpringPlat	10/01/2014	2014-15 season expenses	\$ 500.00
157	SpringPlat	10/01/2014	2014-15 season expenses	\$ 3,000.00
Group A Totals:				\$ 13,000.00
B	Clubs & Organizations			
203	SpringPlat	10/28/2014	Entered into wrong account	\$ 472.00
205	SpringPlat	10/29/2014	9/18 concession profits split	\$ 125.80
220	SpringPlat	10/29/2014	9/11 concession profits	\$ 175.70
280	SpringPlat	10/29/2014	9/18 concession profits split	\$ 125.80
400	SpringPlat	10/29/2014	9/12 concession profits	\$ 895.80
400	SpringPlat	10/29/2014	9/25 concession profits	\$ 169.20
200	SpringPlat	10/29/2014	9/26 concession profits	\$ 874.82
230	SpringPlat	10/28/2014	Entered into wrong account	-\$ 472.00
Group B Totals:				\$ 2,367.12
C	Classes			
590	SpringPlat	10/29/2014	10/6 concession profits	\$ 136.18
590	SpringPlat	10/29/2014	9/15 concession profits	\$ 55.00
590	SpringPlat	10/29/2014	9/8 concession profits	\$ 55.00
Group C Totals:				\$ 246.18
E	Miscellaneous			
710	SpringPlat	10/01/2014	2013-14 profits to support 2014-15 budget	-\$ 8,000.00
710	SpringPlat	10/01/2014	Beverages for student helpers	\$ 40.00
710	SpringPlat	10/13/2014	Cash on hand for coll. trip lunches	\$ 50.00
710	SpringPlat	10/29/2014	10/6 concession profits	-\$ 136.18

Adjustment Detail

Detail report. Sorted by Group ID.
From 10/01/2014 to 10/31/2014.

Group	Group Description			Amount
Activity ID	Site ID	Adj. Date	Description	
710	SpringPlat	10/29/2014	9/11 concession profits	-\$ 175.70
710	SpringPlat	10/29/2014	9/12 concession profits	-\$ 895.80
710	SpringPlat	10/29/2014	9/15 concession profits	-\$ 55.00
710	SpringPlat	10/29/2014	9/18 concession profits split	-\$ 251.60
710	SpringPlat	10/29/2014	9/25 concession profits	-\$ 169.20
710	SpringPlat	10/29/2014	9/26 concession profits	-\$ 874.82
710	SpringPlat	10/29/2014	9/8 concession profits	-\$ 55.00
705	SpringPlat	10/01/2014	support 2014-15 budget	-\$ 5,000.00
700	SpringPlat	10/01/2014	Remaining balance to Alumni	\$ 2,402.42
780	SpringPlat	10/01/2014	Beverages for student helpers	-\$ 40.00
780	SpringPlat	10/13/2014	Cash on hand for coll. trip lunches	-\$ 50.00
Group E Totals:				-\$ 13,210.88
N	Non-Active Accounts			
90006	SpringPlat	10/01/2014	Remaining balance to Alumni	-\$ 2,402.42
Group N Totals:				-\$ 2,402.42
Report Totals :				\$ 0.00

Current Cash Balance

Sorted by Site ID, Group ID, Activity ID.
From 10/01/2014 to 10/31/2014.

Site ID	Site Name	Beginning Cash	Receipts	Disbursements	Adjustments	Cash Balance
Group ID	Group Name					
Activity ID	Activity Name					
SpringPI Platteview High School						
A	Athletics					
100	Athletics	44,862.92	9,634.25	1,099.34	-9,625.00	43,772.83
105	Baseball Contest	0.00	0.00	0.00	0.00	0.00
106	Baseball Equip/Supplies	5,103.13	0.00	0.00	0.00	5,103.13
110	Boys Basketball Contest	403.02	0.00	0.00	0.00	403.02
111	Boys Basketball Equip/Supplies	378.15	0.00	0.00	1,875.00	2,253.15
115	Boys Golf Contest	0.00	0.00	0.00	0.00	0.00
116	Boys Golf Equip/Supplies	1,000.00	0.00	0.00	0.00	1,000.00
120	Boys Soccer Contest	-56.00	0.00	0.00	0.00	-56.00
121	Boys Soccer Equip/Supplies	241.87	0.00	0.00	1,875.00	2,116.87
125	Cross Country Contest	-651.00	700.00	232.80	0.00	-183.80
126	Cross Country Equip/Supplies	287.38	0.00	0.00	750.00	1,037.38
130	Football Contest	-1,285.00	0.00	1,410.00	0.00	-2,695.00
131	Football Equip/Supplies	0.00	0.00	847.45	2,250.00	1,402.55
135	Girls Basketball Contest	0.00	0.00	0.00	0.00	0.00
136	Girls Basketball Equip/Supplies	293.06	0.00	0.00	1,875.00	2,168.06
140	Girls Golf Contest	-375.00	0.00	100.00	0.00	-475.00
141	Girls Golf Equip/Supplies	700.00	0.00	0.00	0.00	700.00
145	Girls Soccer Contest	-56.00	0.00	0.00	0.00	-56.00
146	Girls Soccer Equip/Supplies	1,900.00	0.00	0.00	750.00	2,650.00
150	Softball Contest	-634.00	0.00	664.00	0.00	-1,298.00
151	Softball Equip/Supplies	4,112.34	0.00	0.00	0.00	4,112.34
155	Track Contest	0.00	0.00	0.00	0.00	0.00
156	Track - Boys Equip/Supplies	0.00	0.00	0.00	3,000.00	3,000.00
157	Track - Girls Equip/Supplies	83.34	0.00	0.00	3,000.00	3,083.34
160	Volleyball Contest	-650.00	0.00	1,210.00	0.00	-1,860.00
161	Volleyball Equip/Supplies	898.76	0.00	4,940.22	1,500.00	-2,541.46
165	Wrestling Contest	0.00	0.00	243.60	0.00	-243.60
166	Wrestling Equip/Supplies	0.00	0.00	0.00	2,250.00	2,250.00
180	PC Boys Basketball Contest	0.00	0.00	0.00	500.00	500.00
181	PC Boys Basketball Equip/Supplies	0.00	0.00	0.00	0.00	0.00
182	PC Boys Track Contest	0.00	0.00	0.00	500.00	500.00
183	PC Boys Track Equip/Supplies	0.00	0.00	0.00	0.00	0.00
184	PC Football Contest	-450.00	0.00	355.00	500.00	-305.00
185	PC Football Equip/Supplies	0.00	0.00	0.65	0.00	-0.65
186	PC Girls Basketball Contest	0.00	0.00	0.00	500.00	500.00
187	PC Girls Basketball Equip/Supplies	0.00	0.00	0.00	0.00	0.00
188	PC Girls Track Contest	0.00	0.00	0.00	500.00	500.00
189	PC Girls Track Equip/Supplies	0.00	0.00	0.00	0.00	0.00
190	PC Volleyball Contest	-240.00	0.00	360.00	500.00	-100.00
191	PC Volleyball Equip/Supplies	0.00	0.00	0.00	0.00	0.00
192	PC Wrestling Contest	0.00	0.00	0.00	500.00	500.00
193	PC Wrestling Equip/Supplies	0.00	0.00	0.00	0.00	0.00
A Totals:		55,866.97	10,334.25	11,463.06	13,000.00	67,738.16

Current Cash Balance

Sorted by Site ID, Group ID, Activity ID.
From 10/01/2014 to 10/31/2014.

Site ID Group ID	Site Name Group Name	Activity ID	Activity Name	Beginning Cash	Receipts	Disbursements	Adjustments	Cash Balance
B	Clubs & Organizations							
200	Baseball Club			2,403.19	0.00	0.00	874.82	3,278.01
203	Boys Basketball Club			1,033.40	0.00	0.00	472.00	1,505.40
205	Boys Golf Club			0.00	0.00	0.00	125.80	125.80
210	Boys Soccer Club			1,496.47	0.00	0.00	0.00	1,496.47
220	Cheer			14,125.44	0.00	10,817.61	175.70	3,483.53
230	Cross Country Club			636.50	260.00	0.00	-472.00	424.50
240	Dance Team			4,513.28	0.00	0.00	0.00	4,513.28
245	Drama Club			1,327.64	0.00	0.00	0.00	1,327.64
250	FBLA			323.27	824.25	410.00	0.00	737.52
260	Football Club			13,093.02	0.00	6,235.17	0.00	6,857.85
270	Girls Basketball Club			1,765.74	240.00	200.00	0.00	1,805.74
280	Girls Golf Club			189.98	0.00	0.00	125.80	315.78
290	Girls Letter Club			2,338.58	3,614.00	0.00	0.00	5,952.58
300	Girls Soccer Club			3,208.64	0.00	705.17	0.00	2,503.47
330	National Honor Society			640.30	0.00	0.00	0.00	640.30
340	P Club			720.48	0.00	0.00	0.00	720.48
342	Platteview Tech Club			432.78	0.00	0.00	0.00	432.78
345	Softball Club			4,108.10	0.00	3,483.18	0.00	624.92
350	Skills USA			1.63	0.00	0.00	0.00	1.63
360	Spanish Club			477.68	0.00	0.00	0.00	477.68
370	Spirit Club			868.06	0.00	0.00	0.00	868.06
380	Student Council			703.02	0.00	0.00	0.00	703.02
390	Thespian			0.00	0.00	0.00	0.00	0.00
400	Track Club			1,519.15	10.00	0.00	1,065.00	2,594.15
410	Volleyball Club			9,238.10	425.00	6,665.65	0.00	2,997.45
420	Wrestling Club			3,136.04	0.00	0.00	0.00	3,136.04
	B	Totals:		68,300.49	5,373.25	28,516.78	2,367.12	47,524.08
C	Classes							
500	Art			1,075.05	140.00	9.63	0.00	1,205.42
505	Band			8,249.78	749.34	449.34	0.00	8,549.78
510	Choir			3,764.92	801.50	364.98	0.00	4,201.44
515	Class of 2016			1,317.20	0.00	0.00	0.00	1,317.20
520	Class of 2017			2,250.06	0.00	150.00	0.00	2,100.06
525	Class of 2018			0.00	0.00	0.00	0.00	0.00
540	Class of 2015			2,471.76	0.00	0.00	0.00	2,471.76
550	Construction Tech			152.82	0.00	0.00	0.00	152.82
570	Family Consumer Science			474.62	1,080.00	32.34	0.00	1,522.28
580	Industry Tech			2,162.99	0.00	1,182.79	0.00	980.20
590	Yearbook			8,568.27	4,305.25	7.48	246.18	13,112.22
	C	Totals:		30,487.47	7,076.09	2,196.56	246.18	35,613.18

Current Cash Balance

Sorted by Site ID, Group ID, Activity ID.
From 10/01/2014 to 10/31/2014.

Site ID	Site Name	Beginning Cash	Receipts	Disbursements	Adjustments	Cash Balance
Group ID	Group Name					
Activity ID	Activity Name					
D Activities						
600	Activities	123.49	0.00	0.00	0.00	123.49
650	Mock Trial	31.57	0.00	0.00	0.00	31.57
655	Musical	742.34	0.00	0.00	0.00	742.34
660	Play Production	2,716.67	0.00	375.20	0.00	2,341.47
670	Speech	480.55	0.00	0.00	0.00	480.55
D Totals:		4,094.62	0.00	375.20	0.00	3,719.42
E Miscellaneous						
700	Alumni	2,877.15	0.00	0.00	2,402.42	5,279.57
705	Capital Improvement	5,000.00	0.00	0.00	-5,000.00	0.00
710	Concessions	14,697.52	6,869.10	4,542.13	-10,523.30	6,501.19
715	D.C. Tour	0.00	0.00	0.00	0.00	0.00
720	Faculty Courtesy Fund	957.18	0.00	0.00	0.00	957.18
730	Fine Arts	1,323.95	0.00	0.00	0.00	1,323.95
740	Guidance	430.80	75.00	188.00	0.00	317.80
750	Library	618.16	0.00	0.00	0.00	618.16
760	Principal	1,809.04	4,449.65	630.73	0.00	5,627.96
770	Textbook Fines	1,932.10	47.98	0.00	0.00	1,980.08
780	College Access Grant	2,042.44	3,750.00	1,057.24	-90.00	4,645.20
E Totals:		31,688.34	15,191.73	6,418.10	-13,210.88	27,251.09
F Dual Credits						
803	Government	325.00	0.00	0.00	0.00	325.00
805	Math	1,825.00	0.00	0.00	0.00	1,825.00
F Totals:		2,150.00	0.00	0.00	0.00	2,150.00
N Non-Active Accounts						
90001	AV - Graduation	0.00	0.00	0.00	0.00	0.00
90002	Class of 2010	0.00	0.00	0.00	0.00	0.00
90003	Class of 2011	0.00	0.00	0.00	0.00	0.00
90004	Class of 2012	0.00	0.00	0.00	0.00	0.00
90005	Class of 2013	0.00	0.00	0.00	0.00	0.00
90006	Class of 2014	2,402.42	0.00	0.00	-2,402.42	0.00
90060	General Fund	0.00	0.00	0.00	0.00	0.00
90061	German	0.00	0.00	0.00	0.00	0.00
90062	Government Trip	0.00	0.00	0.00	0.00	0.00
90063	Lit Mag	0.00	0.00	0.00	0.00	0.00
N Totals:		2,402.42	0.00	0.00	-2,402.42	0.00
SpringPI Totals:		194,990.31	37,975.32	48,969.70	0.00	183,995.93
Report Totals:		194,990.31	37,975.32	48,969.70	0.00	183,995.93

Statement of Activity Fund
Springfield Elementary
For the Period of October 1, 2014 - October 31, 2014

Activity	Balance Last Report	Receipts	Expenditures	Transactions In-Out	Balance On Hand
Library	\$ 2,373.04	\$ 1,284.14	\$ 850.39	\$ -	\$ 2,806.79
Pop	\$ 410.79	\$ 81.85	\$ -	\$ -	\$ 492.64
General	\$ 2,710.90	\$ 0.59	\$ 265.32	\$ -	\$ 2,446.17
Student Council	\$ 2,112.55	\$ -	\$ 223.31	\$ -	\$ 1,889.24
Walk - A - Thon	\$ -	\$ 3,168.00	\$ 538.13	\$ -	\$ 2,629.87
D.I.	\$ 699.40	\$ -	\$ -	\$ -	\$ 699.40
Total	\$ 8,306.68	\$ 4,534.58	\$ 1,877.15	\$ -	\$ 10,964.11

Previous Bank Balance \$ 8,746.68
 Deposits made this month \$ 4,534.58
 Checks Paid this Month \$ 1,212.29
 New Bank Balance \$ 12,068.97
 Minus Outstanding Cks. \$ 1,104.86
 Plus Outstanding Deposits \$ -
 Final Account Balance \$ 10,964.11

Wes Reed

Wes Reed, Principal
Nov. 3, 2014

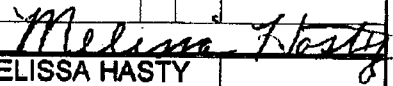
STATEMENT OF ACTIVITY FUND					
WESTMONT ELEMENTARY					
FOR THE PERIOD:		Oct. 14			
Activity	Balance Last Report	Receipts	Expenditures	Balance On Hand	
Library Fund	\$85.96	\$2,133.84	\$1,320.02	\$899.78	
General Fund	\$3,832.34	\$961.40	\$2,747.38	\$2,046.36	
Pop	\$1,362.15	\$74.91	\$57.38	\$1,379.68	
Student Council	\$532.89	\$0.00	\$0.00	\$532.89	
Destination Imag.	\$1,311.43	\$83.40	\$98.48	\$1,296.35	
Totals	\$7,124.77	\$3,253.55	\$4,223.26	\$6,155.06	
Previous Bank Balance	\$7,124.77				
Deposits Made This Month	\$3,253.55				
Checks Paid This Month	\$4,134.80				
New Bank Balance	\$6,243.52				
Minus Outstanding Checks	\$88.46				
Plus Outstanding Deposits	\$0.00				
Final Account Balance	\$6,155.06				
				 MELISSA HASTY Principal	

Reconciliation Summary

BANK STATEMENT -- CLEARED TRANSACTIONS:

Previous Balance:			1,974.41
Checks and Payments	1	Item	-1,584.86
Deposits and Other Credits	1	Item	183.00
Service Charge	0	Items	0.00
Interest Earned	0	Items	0.00
Ending Balance of Bank Statement:			572.55

YOUR RECORDS -- UNCLEARED TRANSACTIONS:

Cleared Balance:			572.55
Checks and Payments	1	Item	-51.30
Deposits and Other Credits	0	Items	0.00
Register Balance as of 10/31/2014:			521.25
Checks and Payments	2	Items	-1,781.78
Deposits and Other Credits	1	Item	3,486.00
Register Ending Balance:			2,225.47

BILLS FOR PAYMENT BY FUND NOVEMBER 10, 2014			
Payee	Account Code	Reason	Amount
Educational Service #3	1-01-1100-318	AV REPAIR	\$ 324.00
State of NE-Office of CIO	1-01-1100-318	ONLINE SERVICE	\$ 236.79
AMAZON	1-01-1100-410	SUPPLIES	\$ 158.62
Gopher Sport	1-01-1100-420	SUPPLIES	\$ 1,502.25
Mahoney, Jeremy R	1-01-1100-670	REIMBR. MILEAGE	\$ 31.36
Staskiewicz, Frank	1-01-1100-670	REIMBR. MILEAGE	\$ 270.48
Kids On The Move Inc	1-01-1210-318	SPED SERVICE	\$ 2,409.50
Pearson-Clinical Assessment	1-01-1210-410	Shipping	\$ 8.63
Pearson-Clinical Assessment	1-01-1210-410	SUPPLIES	\$ 172.50
ASCD	1-01-1240-630	Membership Renewal-Anita Belsky M	\$ 124.00
Educational Service Unit #3 (ADMIN)	1-01-2130-120	INTERLOCAL SUBS	\$ 920.00
Educational Service Unit #3 (ADMIN)	1-01-2130-210	INTERLOCAL SUBS	\$ 70.37
Educational Service Unit #3 (ADMIN)	1-01-2130-290	INTERLOCAL SUBS	\$ 6.09
Evangelical Good Samaritan Society, The	1-01-2130-318	SPED SERVICE	\$ 3,817.67
Feldhacker, Heather L	1-01-2130-410	REIMBR. MILEAGE/SUPPLIES	\$ 256.30
American Express	1-01-2130-630	CREDIT CARD PAYMENT	\$ 300.00
Feldhacker, Heather L	1-01-2130-670	REIMBR. MILEAGE/SUPPLIES	\$ 107.52
AMAZON	1-01-2210-410	SUPPLIES	\$ 3,065.35
American Express	1-01-2210-410	CREDIT CARD PAYMENT	\$ 1,563.02
Creative Mathematics	1-01-2210-630	REGISTRATION	\$ 315.00
Educational Service #3	1-01-2210-630	NWEA MTG.-DAVIDSON,KIRWAN,PA	\$ 60.00
Father Flanagan's Boys Home (Training)	1-01-2210-630	Michele Harvat- Well Managed School	\$ 380.00
Kirwan, Holli S	1-01-2210-670	REIMBR. MILEAGE	\$ 129.92
Parr, Michelle M	1-01-2210-670	REIMBR. MILEAGE	\$ 300.48
HyVee Food & Drug Store	1-01-2210-690	SUPPLIES	\$ 28.47
NE Assoc Of School Boards	1-01-2310-630	ST. CONF.-FISHER, RICHARDS	\$ 263.00
NE Assoc Of School Boards	1-01-2310-630	ST. CONFR. - SHERMAN	\$ 207.00
NE Assoc Of School Boards	1-01-2320-630	ST. CONF.-FISHER, RICHARDS	\$ 263.00
Richards, Brett A	1-01-2320-670	REIMBR. MILEAGE	\$ 192.64
HyVee Food & Drug Store	1-01-2320-690	SUPPLIES	\$ 23.46
Richards, Brett A	1-01-2320-690	REIMBR. MILEAGE	\$ 59.40
Lukas Partners, Inc.	1-01-2330-318	PR SERVICE-OCT 2014	\$ 595.75
Bromm & Associates, LLC	1-01-2510-318	LOBBY REAINTER 14/15	\$ 10,000.00
Educational Service Unit #3 (ADMIN)	1-01-2510-318	INTERLOCAL SUBS	\$ 122.50
InfoSafe Shredding Inc	1-01-2510-318	SHREDDING	\$ 210.00
Midwest Office Automations	1-01-2510-318	COPIER LEASE	\$ 2,765.99
One Source	1-01-2510-318	BACKGROUND CHECKS	\$ 70.00
Union Bank & Trust Company	1-01-2510-318	DD ACCOUNT SERVICE CHANGE	\$ 1,000.00
Stamp Fulfillment Services	1-01-2510-341	PRINTED ENVELOPES @ PHS	\$ 845.05
CenturyLink	1-01-2510-342	PHONE @ CO	\$ 323.31
CenturyLink	1-01-2510-342	PHONE @ SP	\$ 531.89
ESI Communications Inc	1-01-2510-342	INTERN. PHONE RESTRICT @ CO,P	\$ 100.00
MCI	1-01-2510-342	LONG DISTANCE	\$ 53.83
Verizon Wireless	1-01-2510-342	CELL PHONE	\$ 183.57
Windstream	1-01-2510-342	PHONES	\$ 1,083.95
American Express	1-01-2510-630	CREDIT CARD PAYMENT	\$ 55.00
Classic Sportswear & Awards	1-01-2510-690	SUPPLIES	\$ 525.00
American Express	1-01-2520-336	CREDIT CARD PAYMENT	\$ 800.66
Buskirk, Richard	1-01-2520-336	OIL CHANGE	\$ 48.50
Buskirk, Richard	1-01-2520-337	BAND TRAILER TIRES	\$ 367.50
O'Reilly Automotive Inc	1-01-2520-337	SUPPLIES	\$ 8.28
Phil O'Donnell	1-01-2520-337	REIMBR. SUPPLIES BAND TRAILER	\$ 168.34
Great Plains Pest Services In	1-01-2620-318	PEST CONTROL	\$ 150.00
Johnson, Charles E	1-01-2620-318	OCT,NOVE 2014	\$ 900.00
Papillion Sanitation	1-01-2620-318	SANITATION PICK UP	\$ 395.42
ARR-Boone Brothers Roofing	1-01-2620-319	REPAIR @ LP	\$ 1,452.81
ARR-Boone Brothers Roofing	1-01-2620-319	REPAIR @ PHS	\$ 699.10
Construction Containers & Excavating, Inc.	1-01-2620-319	CONTAINER	\$ 174.70
Grunwald Mechanical Contractor	1-01-2620-319	RESTROOM @ PHS	\$ 865.13
Hayes Mechanical, LLC	1-01-2620-319	BOILER REPAIR @ SP	\$ 557.95

BILLS FOR PAYMENT BY FUND NOVEMBER 10, 2014			
Hayes Mechanical, LLC	1-01-2620-319	REPAIR @ PC	\$ 2,631.38
Hayes Mechanical, LLC	1-01-2620-319	REPAIR BROKEN PIPE @ WM	\$ 174.32
Kulm, Travis	1-01-2620-319	WEED SPRAY @ PHS	\$ 1,980.00
Kulm, Travis	1-01-2620-319	WEED SPRAY @ WM	\$ 475.00
Langfeldt Overhead Door	1-01-2620-319	REPAIR @ BUS BARN	\$ 105.00
Midwest Mudjacking, Inc.	1-01-2620-319	WALKWAY @ PHS	\$ 280.00
Protex Central Inc	1-01-2620-319	FIRE ALARM @ PHS	\$ 90.00
Rainbow Glass And Supply	1-01-2620-319	SPANISH ROOM REPAIR @ PHS	\$ 134.64
Decker, Inc.	1-01-2620-410	SUPPLIES	\$ 302.40
Egan Supply Company	1-01-2620-410	SUPPLIES	\$ 169.86
Electrical Engineering & Equipment Co	1-01-2620-410	SUPPLIES	\$ 80.88
Grainger	1-01-2620-410	SUPPLIES	\$ 194.25
Grainger	1-01-2620-410	SUPPLIES	\$ 317.14
Home Depot/GECF	1-01-2620-410	SUPPLIES	\$ 91.05
Mark's Plumbing Parts	1-01-2620-410	SUPPLIES	\$ 602.93
Pioneer Manufacturing Company	1-01-2620-410	SUPPLIES	\$ 239.70
Quill Corp	1-01-2620-410	SUPPLIES	\$ 408.35
Metropolitan Utilities Dist	1-02-2610-321	LEVEL PAYMENT	\$ 404.00
Omaha Public Power District	1-02-2610-322	LEVEL PAYMENT	\$ 385.47
First Student	1-02-2750-318	ACTIVITY TRIPS-OCT.2014	\$ 6,670.42
First Student	1-02-2750-318	FACILITY RENT	\$ (1,000.00)
First Student	1-02-2750-318	FUEL ESCALATOR	\$ 3,227.29
First Student	1-02-2750-318	REG. ROUTES	\$ 34,787.37
First Student	1-02-2760-318	ACTIVITY TRIPS-OCT.2014	\$ 183.05
First Student	1-02-2760-318	ROUTE EXTEN.	\$ 2,296.91
First Student	1-02-2760-318	SPED ROUTES	\$ 20,816.10
Happy, Yellow and Checker Cab Companies	1-02-2760-318	SPED TRANSPORTATION	\$ 5,292.85
First Student	1-02-2790-318	LC HOURS	\$ 2,486.88
Metropolitan Utilities Dist	1-03-2610-321	LEVEL PAYMENT	\$ 391.00
Omaha Public Power District	1-03-2610-322	LEVEL PAYMENT	\$ 367.03
Educational Service Unit #3 (ADMIN)	1-10-1100-120	INTERLOCAL SUBS	\$ 3,047.50
Educational Service Unit #3 (ADMIN)	1-10-1100-210	INTERLOCAL SUBS	\$ 233.13
Educational Service Unit #3 (ADMIN)	1-10-1100-290	INTERLOCAL SUBS	\$ 19.81
Quill Corp	1-10-1100-410	SUPPLIES	\$ 47.95
Madonna School	1-10-1230-362	SUPPLIES	\$ 1,402.39
Educational Service Unit #3 (ADMIN)	1-10-1290-120	INTERLOCAL SUBS	\$ 115.00
Educational Service Unit #3 (ADMIN)	1-10-1290-210	INTERLOCAL SUBS	\$ 8.80
Educational Service Unit #3 (ADMIN)	1-10-1290-290	INTERLOCAL SUBS	\$ 0.75
Educational Service Unit #3 (SPED)	1-10-1290-318	SPED SERVICES	\$ 6,458.41
Kids On The Move Inc	1-10-1290-318	SPED SERVICE	\$ 1,250.50
Beyond Play	1-10-1290-410	Shipping	\$ 11.99
Beyond Play	1-10-1290-410	SUPPLIES	\$ 79.95
Dolezal, Susan K	1-10-1290-410	SUPPLIES	\$ 167.37
Edwards, Elizabeth A	1-10-1290-410	REIMBR. MILEAGE/SUPPLIES	\$ 23.29
HyVee Food & Drug Store	1-10-1290-410	SUPPLIES	\$ 883.55
Lee, Sandra R	1-10-1290-410	SUPPLIES	\$ 14.16
Pearson-Clinical Assessment	1-10-1290-410	Shipping	\$ 10.00
Pearson-Clinical Assessment	1-10-1290-410	SUPPLIES	\$ 65.00
PI Communication Materials, Inc.	1-10-1290-410	SUPPLIES	\$ 125.00
PI Communication Materials, Inc.	1-10-1290-410	Shipping	\$ 18.75
Pro Ed	1-10-1290-410	Shipping	\$ 35.00
Pro Ed	1-10-1290-410	SUPPLIES	\$ 350.00
Super Duper Publications	1-10-1290-410	SUPPLIES	\$ 79.00
Super Duper Publications	1-10-1290-410	Shipping	\$ 7.50
Super Duper Publications	1-10-1290-410	SUPPLIES	\$ 44.95
Taher, Inc.	1-10-1290-410	SUPPLIES	\$ 216.25
Educational Service Unit #3 (SPED)	1-10-1290-630	ECPDC-WORKSHOPS	\$ 720.00
Edwards, Elizabeth A	1-10-1290-670	REIMBR. MILEAGE/SUPPLIES	\$ 175.11
AMAZON	1-10-1320-410	SUPPLIES	\$ 316.11
Network Needs, Inc.	1-11-1100-318	REPAIR	\$ 90.00
Great Lake Sports	1-11-1100-410	Shipping	\$ 23.70
Great Lake Sports	1-11-1100-410	SUPPLIES	\$ 157.99

BILLS FOR PAYMENT BY FUND NOVEMBER 10, 2014			
Schmitt Music Center	1-11-1100-410	SUPPLIES	\$ 34.85
American Express	1-11-1100-630	CREDIT CARD PAYMENT	\$ 219.00
Creative Mathematics	1-11-1100-630	REGISTRATION	\$ 315.00
Educational Service #3	1-11-1100-630	WORKSHOP-BELES, CLEAVER, HIS	\$ 237.00
Hudson, Shari M	1-11-1100-630	REIMBR. CONF.	\$ 117.72
Janak, Marla J	1-11-1100-670	REIMBR. MILEAGE	\$ 51.91
Educational Service Unit #3 (ADMIN)	1-11-1220-120	INTERLOCAL SUBS	\$ 460.00
Educational Service Unit #3 (ADMIN)	1-11-1220-210	INTERLOCAL SUBS	\$ 35.19
Educational Service Unit #3 (ADMIN)	1-11-1220-290	INTERLOCAL SUBS	\$ 2.99
Junior Library Guild	1-11-2220-430	SUBSCRIPTION	\$ 879.00
Reed, Wesley S	1-11-2410-670	REIMBR. MILEAGE	\$ 96.60
Reed, Wesley S	1-11-2410-690	REIMBR. MILEAGE	\$ 10.79
Metropolitan Utilities Dist	1-11-2610-321	LEVEL PAYMENT	\$ 1,388.00
Omaha Public Power District	1-11-2610-322	LEVEL PAYMENT	\$ 3,522.11
City Of Springfield	1-11-2610-323	WATER & SEWER @ SP	\$ 220.40
Metropolitan Omaha Educational Consortium (MOEC)	1-12-1100-318	14/15 (2) CADRE TEACHERS- 1ST IN	\$ 27,500.00
AccuPrint Laser Services Inc	1-12-1100-410	TONER	\$ 1,000.70
Schmitt Music Center	1-12-1100-410	SUPPLIES	\$ 34.85
AMAZON	1-12-1100-460	SUPPLIES	\$ 79.93
Educational Service Unit No 6	1-12-1100-630	WORKSHOP-ROESLER	\$ 75.00
International Reading Assoc	1-12-1100-630	Membership: Teather roesler	\$ 129.00
Janak, Marla J	1-12-1100-670	REIMBR. MILEAGE	\$ 135.32
Educational Service Unit #3 (ADMIN)	1-12-1220-120	INTERLOCAL SUBS	\$ 115.00
Educational Service Unit #3 (ADMIN)	1-12-1220-210	INTERLOCAL SUBS	\$ 8.80
Educational Service Unit #3 (ADMIN)	1-12-1220-290	INTERLOCAL SUBS	\$ 0.75
AMAZON	1-12-1220-410	SUPPLIES	\$ 28.44
Educational Service #3	1-12-1220-630	WORKSHOP-WOODWARD, DIBUON	\$ 10.00
Junior Library Guild	1-12-2220-430	SUBSCRIPTION	\$ 879.00
Hudson, Shari M	1-12-2220-670	REIMBR. CONF.	\$ 117.72
Omaha Public Power District	1-12-2610-322	LEVEL PAYMENT	\$ 4,207.80
S I D #23	1-12-2610-323	WATER & SEWER @ WM	\$ 58.56
Educational Service Unit #3 (ADMIN)	1-20-1100-120	INTERLOCAL SUBS	\$ 7,475.00
Educational Service Unit #3 (ADMIN)	1-20-1100-210	INTERLOCAL SUBS	\$ 571.84
Educational Service Unit #3 (ADMIN)	1-20-1100-220	INTERLOCAL SUBS	\$ 45.44
Educational Service Unit #3 (ADMIN)	1-20-1100-290	INTERLOCAL SUBS	\$ 48.59
Midwest Office Automations	1-20-1100-410	SUPPLIES	\$ 130.00
Quill Corp	1-20-1100-410	SUPPLIES	\$ 47.95
Educational Service Unit #3 (SPED)	1-20-1230-362	SPED SERVICES	\$ 15,088.00
Heartland Foundation	1-20-1230-362	SPED SERVICE	\$ 3,465.00
Ollie Webb Center, Inc.	1-20-1230-362	SPED SERVICE	\$ 7,350.00
Tiller, Michele M	1-21-1100-410	REIMBR. SUPPLIES	\$ 49.00
Destination ImagiNation, Inc.	1-21-1100-630	REGISTRATION: SECONDARY	\$ 255.00
Educational Service #3	1-21-1100-630	WORKSHOP-SCANLAN, SVOBODA	\$ 20.00
National History Bee	1-21-1100-630	14/15 REGISTRATION	\$ 150.00
University of NE-Southeast Research & Extension Center	1-21-1100-630	COW DAY	\$ 137.00
Educational Service Unit #3 (ADMIN)	1-21-1220-120	INTERLOCAL SUBS	\$ 115.00
Educational Service Unit #3 (ADMIN)	1-21-1220-210	INTERLOCAL SUBS	\$ 8.80
Educational Service Unit #3 (ADMIN)	1-21-1220-290	INTERLOCAL SUBS	\$ 0.75
Educational Service #3	1-21-1220-630	WORKSHOP-WOODWARD, DIBUON	\$ 10.00
NIMCO, Inc.	1-21-2120-410	Red Ribbon supplies	\$ 227.59
Nebraska Library Association	1-21-2220-410	SUPPLIES	\$ 50.20
Barnes & Noble, Inc.	1-21-2220-430	LIBRARY BOOKS	\$ 256.56
Johnson, Darin L	1-21-2410-670	REIMBR. SUPPLIES/MILEAGE	\$ 160.16
Johnson, Darin L	1-21-2410-690	REIMBR. SUPPLIES/MILEAGE	\$ 34.39
Namify	1-21-2410-690	SUPPLIES	\$ 90.36
Bothwell, Shawna	1-22-1100-318	CHOREOGRAPHY	\$ 150.00
Schmitt Music Center	1-22-1100-318	REPAIR	\$ 206.00
AMAZON	1-22-1100-410	SUPPLIES	\$ 9.68
AMAZON	1-22-1100-410	SUPPLIES	\$ 11.99
AMAZON	1-22-1100-410	SUPPLIES	\$ 24.25
AMAZON	1-22-1100-410	SUPPLIES	\$ 23.99
AMAZON	1-22-1100-410	Shipping	\$ 18.99

BILLS FOR PAYMENT BY FUND NOVEMBER 10, 2014			
AMAZON	1-22-1100-410	SUPPLIES	\$ 105.95
American Express	1-22-1100-410	CREDIT CARD PAYMENT	\$ 75.00
Dietze Music House	1-22-1100-410	SUPPLIES	\$ 207.83
Gopher Sport	1-22-1100-410	SUPPLIES	\$ 1,502.25
Home Depot/GECF	1-22-1100-410	SUPPLIES	\$ 81.63
Matheson Tri-Gas, Inc.	1-22-1100-410	SUPPLIES	\$ 559.65
Patterson Medical Supply, Inc.	1-22-1100-410	SUPPLIES	\$ 109.15
Patterson Medical Supply, Inc.	1-22-1100-410	CREDIT MEMO	\$ (99.46)
Pepper Of Minneapolis	1-22-1100-410	SUPPLIES	\$ 933.43
Quill Corp	1-22-1100-410	SUPPLIES	\$ 672.30
Schmitt Music Center	1-22-1100-410	SUPPLIES	\$ 140.00
Walmart Community/GECRB	1-22-1100-410	SUPPLIES	\$ 146.43
Cengage Learning	1-22-1100-420	SUPPLIES	\$ 129.53
American Express	1-22-1100-630	CREDIT CARD PAYMENT	\$ 119.00
Father Flanagan's Boys Home (Training)	1-22-1100-630	Scott J Jenson- 10/6 & 7- Well Manage	\$ 380.00
Fairfield Inn & Suites by Marriott-Kearney	1-22-1100-670	ROOM-MORGENSON	\$ 99.95
NE Council of School Administrators	1-22-1100-670	TECH CONF. - MORGENSON	\$ 50.00
Quality Inn and Conference Center-Grand Island	1-22-1100-670	ROOM-JANDA	\$ 185.90
Educational Service Unit #3 (ADMIN)	1-22-1220-120	INTERLOCAL SUBS	\$ 115.00
Educational Service Unit #3 (ADMIN)	1-22-1220-210	INTERLOCAL SUBS	\$ 8.80
Educational Service Unit #3 (ADMIN)	1-22-1220-290	INTERLOCAL SUBS	\$ 0.75
American Express	1-22-1220-410	CREDIT CARD PAYMENT	\$ 119.00
Apple, Inc.	1-22-1220-460	imACS	\$ 2,498.00
Father Flanagan's Boys Home (Training)	1-22-1220-630	Well Managed School 10/6/14-10/7/14	\$ 380.00
Barnes & Noble, Inc.	1-22-2220-430	LIBRARY BOOKS	\$ 329.79
AMAZON	1-22-2220-450	SUPPLIES	\$ 595.49
Thayer, Amy J	1-22-2220-670	REIMBR. MILEAGE/CONF. MEALS	\$ 210.32
Educational Service #3	1-22-2230-318	A/V REPAIR	\$ 19.14
AMAZON	1-22-2230-450	SUPPLIES	\$ 1,179.00
CDWG	1-22-2230-450	SUPPLIES	\$ 295.26
Harris	1-22-2410-318	AAWEB ANNUAL MAINT.	\$ 1,165.75
Educational Service #3	1-22-2410-410	LEADERSHIP TRAINING @ PHS	\$ 247.50
Quill Corp	1-22-2410-410	SUPPLIES	\$ 574.39
Discipline Associates LLC	1-22-2410-630	registration: Joekel	\$ 215.00
NE Schoolmasters	1-22-2410-630	MEMBERSHIP-SIMPSON	\$ 58.00
Metropolitan Utilities Dist	1-22-2610-321	LEVEL PAYMENT	\$ 3,127.00
Omaha Public Power District	1-22-2610-322	LEVEL PAYMENT	\$ 15,459.59
Alfred F Corbino	1-22-2610-410	SUPPLIES	\$ 792.00
			\$ 254,396.51
OPERATING FUND			
Payee	Account Code	Reason	Amount
Taher, Inc.	2-23-6000-318	SEPT 2014 OPERTING EXP.	\$ 48,140.58
			\$ 48,140.58
BUILDING FUND			
Payee	Account Code	Reason	Amount
Hayes Mechanical, LLC	3-06-2515-000	TWO HEAT PUMPS @ PC	\$ 12,500.00
Pro Track and Tennis, Inc.	3-06-2515-000	REPAIR & STRIPING @ TRACK PHS	\$ 19,400.00
			\$ 31,900.00
BOND FUND			
Payee	Account Code	Reason	Amount
Union Bank & Trust Company	6-00-0006-000	BOND PAYMENT	\$ 435,393.02
			\$ 435,393.02

BILLS FOR PAYMENT BY FUND NOVEMBER 10, 2014			
Payee	Account Code	Reason	Amount
Gretna Small Engine	7-06-0007-000	Cub Cadet 4x4 Red utility vehicle	\$ 12,223.00
			\$ 12,223.00
			\$ 782,053.11



Prepared For
BRETT RICHARDS
 SO SARPY SCHOOL 46

Account Number
 XXXX-XXXXX7-21006

Closing Date
 10/22/14

Page 3 of 3

Activity Continued

Card Number XXXX-XXXXX7-22020	Reference Code	Amount \$
09/22/14 ANNUAL MEMBERSHIP RENEWAL FEE PERIOD 11/14 THRU 10/15	02600001114 <i>1-01-2510-630</i>	55.00
09/23/14 PAYPAL *NEBRASKAMUS 4029357733 CA REF# 18564305 402-935-7733 09/22/14 PROFESSIONAL SERVIC ROC NUMBER 18564305	18564305000 <i>1-11-1100-630</i>	100.00
09/23/14 MES*NAFME NAFME VA REF# ETJEC4C1DA2 7038604000 09/22/14	<i>1-11-1100-630</i>	119.00
09/23/14 NULU LANGUAGES 8003764049 CA REF# CH_4PARXODN 8003764049 09/23/14	<i>1-22-1100-410</i>	75.00
09/25/14 NEBRASKA METHODIST C 402-3542127 NE REF# 596600581 4023542127 09/25/14	59660058100 <i>1-01-2130-630</i>	300.00
09/26/14 B & B PITSTOP SPRINGFIELD NE REF# 000309011 GAS STATION 09/25/14 PURCHASE ROC NUMBER 000309011	00030901100	72.16
09/27/14 B & B PITSTOP SPRINGFIELD NE REF# 000311033 GAS STATION 09/26/14 PURCHASE ROC NUMBER 000311033	00031103300	66.18
09/30/14 B & B PITSTOP SPRINGFIELD NE REF# 000317025 GAS STATION 09/29/14 PURCHASE ROC NUMBER 000317025	00031702500	20.17
10/01/14 B & B PITSTOP SPRINGFIELD NE REF# 000319013 GAS STATION 09/30/14 PURCHASE ROC NUMBER 000319013	00031901300	102.00
10/02/14 B & B PITSTOP SPRINGFIELD NE REF# 000321034 GAS STATION 10/01/14 PURCHASE ROC NUMBER 000321034	00032103400	65.01
10/02/14 MES*NAFME NAFME VA REF# EPFEB395BB3 7038604000 10/01/14	<i>1-22-1100-630</i>	119.00
10/03/14 GREENWOODHEINEMANN 800-225-5800 NH REF# 234122991 BOOK-JOURNAL 10/03/14	23412299100 <i>1-01-2210-410</i>	1,377.12
10/08/14 B & B PITSTOP SPRINGFIELD NE REF# 000333039 GAS STATION 10/07/14 PURCHASE ROC NUMBER 000333039	00033303900	68.76
10/10/14 B & B PITSTOP SPRINGFIELD NE REF# 000337040 GAS STATION 10/09/14 PURCHASE ROC NUMBER 000337040	00033704000	73.70
10/11/14 B & B PITSTOP SPRINGFIELD NE REF# 000339035 GAS STATION 10/10/14 PURCHASE ROC NUMBER 000339035	00033903500	212.04
10/15/14 B & B PITSTOP SPRINGFIELD NE REF# 000347026 GAS STATION 10/14/14 PURCHASE ROC NUMBER 000347026	00034702600	68.59
10/17/14 B & B PITSTOP SPRINGFIELD NE REF# 000351027 GAS STATION 10/16/14 PURCHASE ROC NUMBER 000351027	00035102700	52.05
10/21/14 BARNES&NOBLE COM 800-843-2665 NJ REF# 83249829315 BOOKS, MUSIC OR 10/20/14	83249829315 <i>1-22-1220-410</i>	119.00
10/21/14 GREENWOODHEINEMANN 800-225-5800 NH REF# 237876877 BOOK-JOURNAL 10/21/14	23787687700 <i>1-01-2210-410</i>	185.90

Total for BRETT A. RICHARDS

New Charges/Other Debits 3,250.68
 Payments/Other Credits 0.00

*fuel = 800.66
 1-01-2520-336*

023553 3/3

L

Resolution
American Education Week

Whereas, American Education Week nationally has been set for November 16th through 22nd, 2014; and,

Whereas, American Education Week has been set aside as a time to recognize the accomplishments of our schools; and

Whereas, American Education Week is an opportunity to specifically recognize the efforts, energy and commitment of all Springfield Platteview Community Schools' staff; and,

Whereas, this recognition should extend to all staff, including administrators, teachers, secretaries, paraprofessionals, custodians, bus drivers, maintenance, food service and technology personnel.

Now Be It Resolved that the Board of Education (1) thanks all personnel for their tireless efforts to keep a great school district; and (2) directs the Superintendent to communicate this thanks and recognition in an appropriate fashion.



ACTION BOOK

for the 2014 Delegate Assembly

November 21, 2014 | 8:00 AM
La Vista Conference Center

A light blue silhouette of the Nebraska State Capitol building, showing its central dome and the figure of a person standing on top. The building is centered on the page and sits on a base that resembles a set of steps or a platform.

Standing Positions and
Legislative Resolutions
for the 2015 Legislative Session

Welcome to the 2014 Delegate Assembly

In this book is a list of all items to be considered by this Assembly. Underlines (add to) and strike-throughs (delete) are added when a current resolution is proposed for amendment.

Items without any of these marks are either new submissions or proposed to be continued unchanged. Rationales are provided for the benefit of the Delegates, but will not be reflected in the final positions book distributed to the membership and other policymakers.

NASB Legislative Process

The Delegate Assembly, which will determine NASB's 2015 legislative agenda, will be held on November 21, in conjunction with the State Education Conference in LaVista. This year the Delegate Assembly will begin at 8:00 AM. We are hopeful this will allow delegates to attend other clinic sessions on Friday morning, beginning at 9:30 AM.

Each board should select one board member to represent the district or ESU at the Delegate Assembly. This will facilitate a more informed group of Delegates, as they will have an opportunity to study the issues and create talking points. There are also other sessions related to legislative issues throughout the two-day conference that may be of interest.

Once in the Delegate Assembly, the enclosed proposals for resolutions and standing positions will be presented to the Assembly, and if there are no objections or amendments to a given legislative resolution or standing position, the proposal will automatically become a position of the Association. Amendments or motions to kill proposals require a motion that is supported by a two-thirds vote of the Assembly. This means there will be a vote on the proposals only when a change is desired, or an attempt is made to kill a particular proposal. Bylaws are adopted by majority vote.

Please consult the "Rules of Procedure" and the "Parliamentary Procedures" for this process in the back of this book.

Action Book

It is important for Delegates to bring this booklet to the Delegate Assembly.

Table of Contents

	Pages
Legislation Committee Members	4-5
Delegate Assembly Agenda	6
Bylaws As They Relate To Delegate Assembly	7-9
Action On Proposed Standing Positions	9-10
Existing Standing Positions	11-18
New Proposed Legislative Resolutions	19-20
Repeat Legislative Resolutions	21-26
Delegate Assembly Rules Of Procedure	27-29
Parliamentary Procedure For Delegates	30-31

If you have questions, you may reach us at 800-422-4572

2014-15 Legislation Committee

Heidi Schutz, NASB President-Elect
Grand Island Public Schools
hischutz@gmail.com

Marilyn Bohn, NASB President
Ravenna Public Schools
mamabohn7@gmail.com

Jon Anderjaska, Vice President*
Wauneta-Palisade Public Schools
jon.anderjaska@nebraska.gov

Member 1 | Marian Fey
Omaha Public Schools
marian.fey@ops.org

Member 2 | Justin Wayne
Omaha Public Schools
justin.wayne@ops.org

Member 3 | Lacey Merica
Omaha Public Schools
lacey.merica@ops.org

Member 4 | Ed Zimmer
Lincoln Public Schools
ezimmer@lps.org

Member 5 | Kathy Danek
Lincoln Public Schools
kdanek@lps.org

Member 6 | Linda Poole
Millard Public Schools
lindapoole1@cox.net

Member 7 | Cindy Copich
Bellevue Public Schools
ccopich@gmail.com

Member 8 | Bill Gess
Papillion-La Vista Public Schools
billgess@cox.net

Member 9 | Julie Agard
Kearney Public Schools
agardj@unk.edu

Member 10 | Linda Richards
Ralston Public Schools
ljro123@msn.com

Member 11 | Rod Reynolds
Lexington Public Schools
rodbreynolds@yahoo.com

Member 12 | Keith Ostermeier
Northwest Public Schools
keith.ostermeier@ginorthwest.org

Member 13 | Vicki Banahan
Fairbury Public Schools
atsbanahan@hotmail.com

Member 14 | Michael Dwyer
Arlington Public Schools
micheal@mdpinc.com

Member 15 | Larry Paxson
Centennial Public Schools
larryboard@windstream.net

2014-15 Legislation Committee

Member 16 | Dale Fornander
Creek Valley Public Schools
fornanderinc@embarqmail.com

Francis Kuehler
NASB Region 16 Director
kuehlerf@discoverers.org

Member 17 | Tom Hamernik
Clarkson Public Schools
tom@bluebirdnursery.com

Member 18 | Jim Stock
ESU 3 (NESUBA)
jstock@sblcweb.com

Appointed Members:

Patty Bentzinger
NASB Region 1 Director
pbrn@windstream.net

Lanny Boswell
NASB Region 4 Director
lboswell@lps.org

Laura Schneider
NASB Region 12 Director
laura.schneider.b95e@statefarm.com

Alternate Members:

Lou Ann Goding
Omaha Public Schools
Member Seats 1,2,3

Don Mayhew
Lincoln Public Schools
Member Seats 4,5

Kyle Fisher
Springfield Platteview Comm. Schools
Member Seat 13

Daryl Anderson
St. Paul Public Schools
Member Seat 14

Mark Your Calendars

- January 7th 2015 Legislative Session begins
- January 25-26th NASB Legislative Issues Conference | Lincoln
- May 1st NASB will begin accepting proposals for the 2015 Delegate Assembly
- July 18th Legislation Committee Meeting | Kearney
- November 20th 2015 Delegate Assembly (tentatively scheduled) | La Vista

Schedule of Events

Thursday, November 20, 2014

Legislative Update | Breakout Session B1 | 1:15 to 2:15 PM

Friday, November 21, 2014

Delegate Sign-in | 7:00 AM

Delegate Assembly | 8:00 AM

- I. Report of Credentials Committee
- II. Report of Rules of Procedure
- III. Report on Delegate Assembly Agenda
- IV. Report of Nominating Committee
- V. Polls Open for Election (if necessary)
- VI. Standing Positions & Resolutions
 - A. Proposed Changes to Existing Standing Positions
 - PS-1 Abuse of Alcohol, Tobacco, and Other Drugs
 - PS-2 Charter Schools
 - PS-3 Teacher Recognition
 - B. Newly Proposed Legislative Resolution
 - PR-1 Allied Schools
 - PR-2 Expenditures for Recognition Dinners
 - C. Carryover Legislative Resolutions

The 45 resolutions spelled out on pages 21-26 were adopted at the November 2013 Delegate Assembly and are resubmitted for consideration at this year's Delegate Assembly. The Board of Directors would like to move to consider these resolutions as a single package. Any Delegate can divide the question to consider any single resolution if so desired.
- VII. New Business
- VIII. Report on the Election of Vice President (if necessary)
- IX. Adjournment

Bylaws

The Bylaws As They Relate To The NASB Delegate Assembly

Article XIII - Delegate Assembly

- §1. The Delegate Assembly shall be convened at least once annually; the date and location shall be determined by the Board of Directors and announced at least thirty (30) days prior to the Delegate Assembly.
- §2. The Delegate Assembly shall receive, consider, and act upon legislative resolution and position statement proposals submitted to it by the Board of Directors. Any such proposal may be amended by action of the Delegate Assembly. No such proposal shall be amended or rejected except on an affirmative vote of two-thirds of the delegates present and voting. No legislative resolution or position statement proposal, which has not been approved by the Legislation Committee, shall be adopted except on an affirmative vote of two-thirds of the delegates present and voting. Legislative position statements shall remain in effect until repealed or amended. Legislative resolutions shall be in effect for one year.
- §3. The Delegate Assembly shall elect a Vice President of the Association. The Delegate Assembly may request to hear reports of committees of the Association; adopt amendments to the Bylaws of the Association as herein provided; and delegate to the Board of Directors any of its powers except those of the election of elective officers, the adoption of amendments to the Bylaws, and the adoption of amendments to the purposes of the Association.
- §4. A. The Delegate Assembly shall consist of one voting delegate, or alternate for said voting delegate, designated by each active member board.
1. A voting delegate, or alternate in that delegate's absence, shall be a bona fide member of a member board and shall not be an employee of that board.
 2. Each active member board shall designate one of its members as a voting delegate prior to each meeting of the Delegate Assembly. Alternates may also be designated but shall not have voting rights except in the event of the absence of the delegate.

Bylaws

3. Voting rights of delegates, or alternates, shall be contingent upon payment of current annual dues by the member boards they represent.
- B. The Delegate Assembly shall adopt rules of procedure for the conduct of the Delegate Assembly.
- C. A quorum of the Delegate Assembly shall consist of 75 delegates; provided that a majority of the member boards' voting delegates registered for the Delegate Assembly are present.
- D. A voting delegate shall have the right to one vote on any question placed before any session of the Delegate Assembly if present at the session at the time the vote is taken.
1. All votes shall be cast in person by the delegate (or alternate in that delegate's absence).
 2. No vote shall be cast by proxy.
- E. Members of the Board of Directors of NASB and voting delegates shall have the right of expression in meetings of the Delegate Assembly.
- F. Resolutions, which are legislative action items of current needs or problems to be considered by the Delegate Assembly, shall be formulated by the Legislation Committee at least 90 days prior to the annual Delegate Assembly.
1. Legislative resolutions may be submitted by member boards or by any director of the Association to the Legislation Committee.
 2. The Committee shall receive, consider, and act upon legislative resolution and position statement proposals submitted to it by member boards, staff, officers, and directors.
 3. The legislative resolution and standing position proposals approved by the Committee and amended or not rejected by the Board of Directors, shall be distributed to the membership at least 35 days prior to the annual meeting of the Delegate Assembly.

Proposed NASB Bylaws Amendments

*... as proposes by the Executive Committee and approved
by the Board of Directors on August 9, 2014*

... and submitted to the Delegate Assembly on November 21, 2014

Article V – Membership and Dues

§3. Associate Memberships shall be available, upon payment of dues, and approval of the executive director to: (1) any Nebraska political subdivision; or (2) any organization subject to Nebraska's Open Meetings Act; or, (3) any educational institution upon payment of dues. Associate members shall not vote or hold office of the NASB Board of Directors. The amount of annual dues shall be established by the Executive Director. Associate members shall not be in direct competition or conflict with the mission of the Association or organizations managed by the Association.

Standing Positions

... as approved by the Legislation Committee on July 19, 2014

... and approved by the Board of Directors on August 9, 2014

... and submitted to the Delegate Assembly on November 21, 2014

Standing Positions are statements of policy and purpose which are developed and maintained over time. Standing Positions direct the on-going goals and objectives of the Association. Once adopted by the Delegate Assembly, Standing Positions remain in effect until repealed or amended.

- The Delegate Assembly shall receive, consider, and act upon position statement proposals submitted to it by the Legislation Committee and the Board of Directors.
- If no action is taken on a given proposal, it becomes a Standing Position of NASB. Any such proposal may be amended or rejected only by an affirmative vote of two-thirds of the Delegates present and voting.
- Position statement proposals from the floor require a two-thirds supporting vote of the Delegate Assembly for adoption.

Standing Positions

- Rationale is provided for the Delegates' reference only and will not be shown in future publications of NASB Standing Positions.

Member boards with questions concerning the Standing Positions are urged to call the NASB office before the Delegate Assembly.

Standing Positions Action

PS-1 Abuse of Alcohol, Tobacco, and Other Drugs

Source: Legislation Committee

NASB supports efforts by boards of education and state and national officials to strictly enforce policies regarding the sale, use or possession of illegal drugs, alcohol, tobacco, nicotine products, vapor products (including e-cigarettes), and any products intended by appearance or effect to replicate tobacco products on school property. The designation of “drug free zones” near schools is also urged. **Rationale:** This updates a current standing position to include vapor products and e-cigarettes.

Legislation Committee Action: Advanced to Delegate Assembly (prior to 1995)

PS-2 Charter Schools

Source: Legislation Committee

NASB ~~supports legislation requiring~~ believes that any charter schools, or the like, involved with any aspect of K-12 education be ~~sponsored~~ authorized by a public school district, be located within the boundaries of such public school district and be accountable to the ~~sponsored~~ authorizing district for their student achievement, finances, and operations.

Rationale: This updates a current standing position to clarify language, not inferring generalized support.

Legislation Committee Action: Advanced to Delegate Assembly (1998)

PS-3 Teacher Recognition

Source: Legislation Committee

NASB urges local school boards to develop and implement programs which recognize teachers individuals for significant accomplishments and community service, experience, and competency.

Rationale: This updates a current standing position to include all individuals.

Legislation Committee Action: Advanced to Delegate Assembly (prior to 1995)

Existing Standing Positions

Belief Statements for an Effective Board

S-1 — Board Development

NASB encourages boards of education to take part in board in-service and development programs and to budget funds for such programs. (1995)

S-2 — Board Recognition

NASB believes the service of school boardsmanship is fundamental to participatory democracy and deserves recognition collectively and individually from state and local communities. (prior to 1995)

S-3 — Business and Education Partnerships

NASB encourages boards of education to develop mutually beneficial partnerships with business to ensure mutual understanding and cooperation. (1995)

S-4 — Collaborative Services to Youth

NASB urges collaborative linkages between schools and other public and private agencies that serve children. (prior to 1995)

S-5 — Leadership Team

NASB believes that each board of education should create an administrative leadership team, which should include all supervisory and managerial employees including the superintendent and board members (prior to 1995, amended 2007)

S-6 — Parent Involvement

NASB urges boards of education to support partnerships between parents and schools that encourage parent involvement in the education process. (1997)

S-7 — Policy

NASB considers it imperative that boards of education adopt clearly defined, flexible policies after input from the administration, parents, employees, and other interested parties. Policies, based on a clear understanding of the education process, should be thoroughly reviewed annually. The execution of policy is the responsibility of professional administrators and staff. (prior to 1995)

Existing Standing Positions

Child Care and Development

S-8 — Early Childhood Education

NASB supports quality early childhood education programs accessible to all children and advocates programs that provide age-appropriate activities to prepare children for school. (prior to 1995)

Conditions of Children

S-9 — At-Risk Students and the Achievement Gap

NASB recognizes that there are many children and youth who are experiencing special difficulties in achieving high education standards. NASB supports increased funding to help close the gap in educational opportunity and educational achievement, and urges boards of education to work with, and obtain increased funding from the state Legislature, as well as state and federal education agencies to assist at-risk children and youth in making adequate educational progress. (prior to 1995, amended 2009)

S-10 — Methamphetamine Abuse Across Nebraska

NASB supports efforts by boards of education, and local, state, and national law enforcement officials to strictly enforce existing policies and laws, and to support and promote the strengthening of laws, enforcement, and financial efforts to address the growing problem of methamphetamine abuse across Nebraska. (2006, amended 2013)

S-11 — Nutrition Education/Student Wellness

NASB believes that wellness programs for schools should emphasize healthy lifestyles and eating habits, mindful of all eating disorders, as well as obesity. (2004)

S-12 — Safe School Environment

NASB supports efforts to provide a school environment that is free from weapons, harassment, bullying, violence, drugs (including alcohol and tobacco), and other factors which threaten the safety of students and staff. (1997, amended 2012)

S-13 — Student Discipline

NASB supports student discipline as an essential, mutual responsibility of parents, teachers, and administrators, with final responsibility resting with school boards. (1999)

Existing Standing Positions

Curriculum and Instruction

S-14 — Access to Equal Education Opportunities

NASB supports equal educational opportunities for all students, regardless of their race, wealth or family circumstance, and urges the Legislature, the State Department of Education and boards of education to remove all barriers that may prevent any child from having full access to such education opportunities. (1995, amended 2009)

S-15 — Achievement Test Score Use

NASB opposes the use of test scores for the comparison of school districts or for the ranking of schools. (1998)

S-16 — Assessment of Student Learning

NASB supports multiple approaches to assess student learning, with decisions on assessment made at the local district level, and opposes a single “high-stakes” testing procedure. (2001)

S-17 — Cultural Diversity

NASB urges all boards of education to support and implement curriculum which recognizes cultural diversity and enhances the knowledge of students about various ethnic and cultural backgrounds. (prior to 1995)

S-18 — Education Program Opportunities

NASB believes that each student should have access to a challenging instructional program which is relevant and prepares him or her for work or further education. (prior to 1995)

S-19 — Technology

NASB supports equal access to current technology for all school districts so they may engage all students in the curriculum, to equip them for an increasingly technological society and job market, and to provide them greater access to education services. (prior to 1995)

Funding and Finance

S-20 — Accounting of Funds

NASB supports transparent accounting and full disclosure of all funds received and expended for public education consistent with federal regulations. (2005)

Existing Standing Positions

S-21 — ESU Core Services Funding

NASB supports legislation to provide full Core Services funding to all ESUs. (2009)

S-22 — Elimination of Expenditure Limitation

NASB supports legislation eliminating the limitation on general fund expenditures. (2000, amended 2011)

S-23 — Financing Capital Improvements

NASB supports adequate funding for maintenance or replacement of our rapidly deteriorating school buildings. (1997)

S-24 — Fiscal Policy

NASB believes the Governor and Legislature must work together to create fiscal policy that will adequately fund public education statewide based upon the needs of students and not driven by a pre-set allocation of funds for education regardless of need. Nebraska demographics and student needs are dynamic, as are the changing education standards required to be competitive nationally and internationally. To meet this challenge, fiscal policy would be built upon a broad base with the lowest possible rates to provide stability in the tax base and revenue stream, provide local government with the tools to generate adequate financial resources, yet equalize financial support among taxpayers, and assure the principle of uniform assessment. (prior to 1995, amended 2009)

S-25 — Funding of Mandated Programs

NASB urges full funding by the state and federal governments at statutory levels of all programs, standards, activities, and services mandated to public schools and ESUs by the Legislature and Congress, and further urges that any shortages of appropriations for such purposes be made up by supplementary appropriations. (1997, amended 2012)

S-26 — Including Gifts, Donations, or Foundation Funds as Receivables

NASB opposes the inclusion of gifts, endorsements, donations, or foundation expenditures that are not regular operating expenses in the calculation of receivables in the state aid formula. (2000)

S-27 — K-12 School Trust Land and Permanent School Fund

NASB opposes reduction of any assets of the school trust or diversion of the Permanent School Fund. (prior to 1995, amended 2010)

Existing Standing Positions

S-28 — State Funding System

NASB supports a stable, equitable, and adequate system of financing the real cost of public education for all Nebraska students to include, but not limited to:

- Maintaining revenue from the current funding systems;
- Strengthening the concepts of existing statutes;
- Identifying new funding sources, and mechanisms to increase stability of state education funding;
- The fiscal independence of school districts and local control of funds;
- The utilization of new and additional sources of local funding;
- The principle of equalization, which includes both property and income wealth, and a standard baseline of state support for education, and;
- The option to raise additional funds locally.

(1997, amended 2009)

S-29 — Vouchers and Tax Credits

NASB opposes any attempt to amend or circumvent the Nebraska and United States Constitutions to permit the use of public funds for the support, either direct or indirect, of schools not controlled by the public at large. NASB opposes any state or federal legislation allowing either tax credits or vouchers for children, or the parents or guardians of children attending nonpublic schools. (prior to 1995)

Governance and Structure

S-30 — Accountability

NASB believes that boards of education are accountable to students, parents, taxpayers, and employees for providing education programs, striving for education excellence, identifying education needs, adopting clearly defined written policies, measuring the success of instruction programs, and interpreting and disseminating information to the public through a public relations plan. (prior to 1995)

S-31 — Authority of School Boards

NASB supports the authority of boards of education to suspend or expel students, including special education students, who violate school rules. (1997)

S-32 — Duties of Schools

NASB believes that the primary function of Nebraska schools should be the education of students and that the Legislature should be discouraged from placing duties on school districts which are not directly related to education. (prior to 1995)

Existing Standing Positions

S-33 — Personal Liability

NASB supports the repeal of those statutes which make individual members of a governing board of a political subdivision personally liable for damage judgements which result from lawsuits filed against the political subdivision. (prior to 1995)

S-34 — Reorganization

NASB favors increased cooperation between school districts and ESUs to promote orderly and voluntary reorganization into more efficient governing and administrative units to best serve the educational needs of Nebraska's children. (prior to 1995, amended 2008)

S-35 — Restriction of Resources and Board Responsibilities

NASB supports legislation allowing local boards to function as elected officials and to continue to establish policies, including finance policies, as representatives of the constituents who elected them. (1997)

S-36 — School Activities

NASB supports direct involvement by boards of education in the governance and activities of the Nebraska School Activities Association. (prior to 1995)

S-37 — School Calendars

NASB opposes state mandated uniform opening and closing dates for local school districts. (prior to 1995)

Professional Standards and Employee Relations

S-38 — Activity Assignments

NASB opposes legislation that would require a separate written employment contract for coaching or any other activity assignment that would require that a person be notified by a specified date of the termination of an assignment for the following year. (1999)

S-39 — Compensation

NASB will support a concept of compensation for teachers which is not based solely upon the experience and education attainment of teachers as found on standard salary schedules. (1995)

Existing Standing Positions

S-40 — Criminal Background Checks

NASB supports legislation which would aid public schools and ESUs in obtaining criminal background history information on prospective and current employees, and personnel provided through any contract service provider or anyone working on school property. (1999, amended 2006)

S-41 — Medical Insurance

NASB supports the concept of exploring alternatives to the costs of health insurance for the purpose of assuring the greatest allocation of our financial resources to education programs and services for children. (prior to 1995, amended 2003)

S-42 — Retirement

NASB supports legislation to assure a retirement system that is sound, adequate, and sustainable for school districts and ESUs. (prior to 1995, amended 2012)

S-43 — Scope of Bargaining

NASB believes negotiations with employees should be limited to matters of employee salaries and fringe benefits and opposes any attempt to broaden the scope of negotiations to include matters of policy and management rights. (prior to 1995)

S-44 — Staff Development & Evaluation

NASB supports in-service training, enrichment programs, and continuing education for professional staff. Regular evaluations of performance, competency in the subject areas, and demonstrated ability to instruct or manage, in part as shown through student performance, should be conducted to promote professional growth. (1995)

State Policy

S-45 — Advisory Groups

NASB requests that there be board of education representatives on all government commissions, councils, and committees which could have an impact on local school district policy or finance. (1995)

S-46 — Choice and Affiliation

NASB supports the concepts of choice and affiliation among public schools as a means to maximize education opportunity. NASB believes any such program should result in the least amount of disruption and uncertainty for the affected school districts. (1995)

Existing Standing Positions

S-47 — Educational Service Units

NASB supports Educational Service Units as an effective and efficient means to provide educational services to local school districts. ESUs should be responsible to the local school boards they serve. (1997)

S-48 — Local District Advocacy

NASB supports the right and obligation of local school districts to advocate for legislative action that impacts their individual interests. (1996)

S-49 — Nonpublic Schools Standards

NASB believes that nonpublic schools should have the same state standards as the public schools, including school approval, accreditation, teacher certification and endorsement, and safety standards. (prior to 1995)

S-50 — Policy Leadership & Vision on the Future of Nebraska's PK-12 Schools

NASB supports efforts to bring policy makers of the executive and legislative branches, educators, school boards, learning community coordinating councils, and ESU boards, and citizens together to determine the best course for the future delivery of PK-12 education to the students of the state. NASB boards emphasize increasing student achievement through governance structures that are clear, efficient, and controlled by the local district. (2003, amended 2008, 2010, 2013)



Legislative Issues Conference

January 25 and 26, 2015
Cornhusker Hotel - Lincoln

NASB Legislative Resolutions

... as approved by the Legislation Committee on July 19, 2014

... and approved by the Board of Directors on August 9, 2014

... and submitted to the Delegate Assembly on November 21, 2014

Resolutions are statements of intended and desired legislative action on items of current needs or problems. Resolutions are in effect for one year and direct the organization and its staff in their legislative efforts with each annual session of the Legislature. All resolutions submitted on the following pages are presented for consideration and action. The Delegate Assembly shall receive, consider, and act upon Legislative Resolution proposals submitted to it by the Legislation Committee and the Board of Directors.

- If no action is taken on a given proposal, it becomes a Legislative Resolution of NASB.
- Any such proposal may be amended or rejected only by an affirmative vote of two-thirds of the Delegates present and voting.
- No Legislative Resolution proposal, which has not been approved by the Legislation Committee, shall be adopted except on an affirmative vote of two-thirds of the Delegates present and voting.
- Resolutions from the floor require a two-thirds supporting vote of the Delegate Assembly for adoption.
- Rationale is for the delegates' reference only and will not be shown in future publications of NASB's Legislative Resolutions.

Member boards with questions concerning the Legislative Resolutions are urged to call the NASB office before the Delegate Assembly.

New Legislative Resolution Proposals

PR-1 Allied Schools

Source: Legislation Committee

NASB opposes legislation that would mandate the formation of an allied system of school districts, requiring uniform schedules, programs and any other mandated uniformity between districts. NASB supports and encourages all districts to work together, at their own discretion and when appropriate for the success of their schools, for technology expansion, curricular sharing needs and addressing other challenges which would result in ensuring all districts receive equal educational opportunities.

Rationale: This is a new resolution to show we are against any mandate.

Legislation Committee Action: Advanced to Delegate Assembly

PR-2 ~~County Treasurer Collection Fee; Accountability~~

Source: Legislation Committee

~~NASB supports legislation that will require county treasurers to produce a cost analysis of all county treasurers' property tax collection fee to the Nebraska Legislature's Revenue Committee on an annual basis. (Approved 2011)~~

~~Legislation Committee Action: Advanced to Delegate Assembly~~

PR-3 Expenditures for Recognition Dinners

Source: ESU #3 / Legislation Committee

NASB supports legislation that would amend Neb. Rev. Stat. § 13-2203(2)(b)(iii) to increase the maximum cost per person for an annual recognition dinner, beginning July 1, 2015, not to exceed \$50 and would allow an annual adjustment to reflect the cumulative inflation percentage change in the United States Department of Labor Consumer Price Index.

Rationale: This is a new resolution to adjust a current amendment to reflect inflation.

Legislation Committee Action: Advanced to Delegate Assembly

PR-4 ~~School Board Members/Numbers~~

Source: Legislation Committee

~~NASB supports a local option for school districts in determining the number of governing board members. (Approved 2004, amended 2010, 2013)~~

~~Legislation Committee Action: Advanced to Delegate Assembly~~

Repeat Legislative Resolutions

Repeat Legislative Resolutions Recommended for Approval

Considered As Consent Agenda Unless Otherwise Requested
Legislation Committee Action: (Date first adopted in parenthesis)

R-1 — Adopt a School District Claims Statute

NASB supports the adoption of a notification of claims statute for school districts, ESUs and learning communities similar to other governmental units. | Approved (2008)

R-2 — Amend Open Meetings Act for Evaluations

NASB supports legislation to allow boards to go into executive session to discuss superintendent evaluations. | Approved (2012)

R-3 — Barriers to School District Consolidations

NASB supports legislation that would remove all barriers and penalties to voluntary school district consolidations. | Approved (2003)

R-4 — Budget Lid: Growth Factor

NASB supports legislation which would establish an education expenditures “growth factor” which reflects the actual cost of providing a public education for school districts, learning communities, and ESUs. | Approved (2001, amended 2008)

R-5 — Clarification Legislation to the Emergency Management Act

NASB supports legislation that would clarify the terminology used in the Emergency Management Act to make it clear that school districts and ESUs are covered under these provisions in law. | Approved (2011)

R-6 — Compensation for Statewide Standards and Assessments

NASB supports adequate funding to compensate school districts/ESUs for the cost of implementing and managing the statewide learning standards and assessments. Approved (2008, amended 2009, 2013)

R-7 — Constitutional Rights and Responsibilities

NASB, and each school board member by his or her oath of office, fully supports the U.S. Constitution and the rights and responsibilities embodied within it. NASB therefore supports education and behavior that teaches and models expression of these rights and responsibilities. | Approved (2009)

R-8 — Corporate Sponsorships in Schools

NASB opposes restrictions on school districts’ ability to exercise their best judgment in entering into corporate sponsorship agreements. | Approved (2004)

Repeat Legislative Resolutions

R-9 — Educational Service Unit Governance

NASB supports governance of ESUs by elected boards and supports local determination of specific mechanisms of that governance. | Approved (2005)

R-10 — Educational Service Unit Reorganization

NASB supports the continuation of ESUs as an effective means of delivering educational services to school districts and their students. Any reforms would provide for a statutory hold harmless provision in the distribution formula for Core Service funding when an Equity Unit reorganizes with any other ESU, and must be mindful of ESUs' essential role of delivering direct services and being responsible to the local school districts they serve. Approved (2004, amended 2005)

R-11 — Elimination of Budget Reserve Limits

NASB supports legislation that eliminates reserve limitation in the Tax Equity and Educational Opportunities Support Act. | Approved (2000, amended 2001)

R-12 — Elimination of Reserve Limitations in Debt Service Funds

NASB supports legislation that eliminates reserve limitations in debt service funds. Approved (2000)

R-13 — Enrollment Option; Homebound Students

NASB supports legislation stating that when an option student becomes homebound, the school district in which the student resides assumes full responsibility for educating the student. | Approved (1998)

R-14 — Enrollment Option Limitation

NASB supports legislation returning option students to the resident school district if the option district must contract with another school district or agency for the educational services needed by the student. | Approved (1996)

R-15 — Exceeding Levy Limit/Expenditure Limits for Compensation Increases

NASB supports legislation that would allow school districts to exceed the levy and expenditure limits by the amount needed to underwrite the cost of increases in salaries and fringe benefits. | Approved (2001)

R-16 — Expand Use of Qualified Capital Purpose Undertaking Fund

NASB supports the expansion of the Qualified Capital Purpose Undertaking Fund to include modifications for student and staff security. | Approved (2007, amended 2008)

R-17 — For-Profit Entities Operating in Tax-Exempt Zones

NASB supports legislation to ensure equitable tax payments by for-profit business ventures operating on publicly owned or otherwise exempt property. | Approved (2003)

Repeat Legislative Resolutions

R-18 — Funding: School District Infrastructure, Site Purchases And Building Operating Expenses
NASB supports legislation that would provide an alternative to property taxes for financing facility development, maintenance, and operation. | Approved (2003)

R-19 — Funding of PK-12 Education

NASB supports a statewide school finance system that provides resources adequate for every student to have an equal opportunity to meet the standards set by the State of Nebraska no matter the size or wealth of the school district in which each student resides. Approved (2004, amended 2013)

R-20 — General Fund Reserve Limit Exception

NASB supports legislation that would not penalize school districts in the state aid formula when they receive money for the purpose of correcting errors in calculations. Approved (1999)

R-21 — Guiding the P-16 Effort: 21st Century Skills

NASB urges state and local policymakers to forge a new working relationship in redesigning Nebraska's public education system for the 21st century, with a focus on improving student achievement and holding each level of the system accountable, from preschool through post-secondary education or training, in a manner that:

- a) promotes multi-level communication and interaction between all P-16 partners to enhance student academic success;
- b) offers all students a rigorous developmentally-appropriate curriculum designed to provide opportunities and choice, regardless of the post-secondary path they choose;
- c) engages the assets of the full community;
- d) utilizes data and technology to individualize education for students and to incorporate new learning into the design;
- e) closes the achievement gap by focusing on quality teaching and learning opportunities;
- f) implements standards-based education fully in a seamless curriculum, so one level of the system builds on the next and the end result is known and understood from the beginning;
- g) provides sufficient resources that are adequate and sustainable at every level of the system to meet the challenge, resisting unfunded or underfunded mandates;
- h) preserves the ability of local school boards and their communities to address local needs and challenges in a flexible manner using a variety of options.

Approved (2009)

R-22 — Highly Qualified Teachers

NASB supports actions by the State of Nebraska to create a comprehensive plan to recruit, retain, and reward highly qualified individuals for the teaching profession throughout the state. Approved (2003)

Repeat Legislative Resolutions

R-23 — IDEA and Special Education

NASB supports efforts by the Nebraska Department of Education and the Legislature to align Nebraska special education law and regulations with IDEA. | Approved (2012)

R-24 — Independent School Districts

NASB supports the independence of established PK-12 school districts and also supports the cooperation and equalization of opportunity among school districts within learning communities. NASB believes that any legislation introduced impacting school districts or learning communities should seek to give districts and learning communities equalized resources. Any legislation should also allow these independent districts to maintain their right to governance, district curriculum, and the allocation of resources. Approved (2006, amended 2013)

R-25 — Interactive Remote Communication Technology (Televideo)

NASB urges the Legislature to provide updated rules and procedures so patrons are able to readily testify at legislative hearings via televideo (interactive remote communication technology) on a regular, ongoing basis to allow for a more equitable opportunity for the public to participate in the legislative process. | Approved (2013)

R-26 — Legislation Implementation

NASB supports a requirement that any legislative bill passed after March 1 which limits financial resources, or requires additional financial resources, will not be effective until the beginning of the fiscal year at least one school year after its passage. | Approved (1997)

R-27 — Legislative Review of Statutory Deadlines

NASB urges legislative review of the conflicting mandatory deadlines that affect school revenues and expenditures. | Approved (2011)

R-28 — Levy Limit Exemptions: Qualified Capital Purpose Undertaking Fund

NASB supports legislation, which would exclude the Qualified Capital Purpose Undertaking Fund levy from the property tax levy limitation. | Approved (1997, amended 2010)

R-29 — Liability for Medication Administration

NASB supports legislation that would limit the liability of a school district and school district representatives for the administering of prescription medication to students. Approved (1999, amended 2013)

R-30 — Liability Limitation for Employee Performance Evaluation

NASB supports legislation that would provide school districts, ESUs, and their representatives more protection when providing candid appraisals concerning a former employee's job performance without threat of legal action. | Approved (1999)

Repeat Legislative Resolutions

R-31 — Local Control for Public PK-12 Schools

NASB believes public PK-12 systems should be organized to serve communities throughout Nebraska without arbitrary size limits or a single model, which would not fit our state's varied communities. NASB opposes legislating arbitrary size limits and will work to remedy such limits currently in statute. | Approved (2006, amended 2013)

R-32 — New Employee Bonuses and Incentives

NASB supports legislation allowing school districts to offer incentives to encourage prospective employees to sign a contract of employment. | Approved (2001)

R-33 — Notification of Non-Renewal

NASB supports legislation that would amend state statute 79-831 to extend the notification date from April 15 to the equivalent date reflecting any delay in final state aid certification by NDE. | Approved (2003)

R-34 — Parental Liability for Child's Actions

NASB supports legislation that establishes that parents or guardians may be held financially responsible for willful and intentional acts of their child that disrupt the school day. | Approved (1999)

R-35 — Pooling Personnel for Insurance Coverage

NASB supports legislation that allows all public entities to pool their personnel for any insurance purposes. | Approved (2008)

R-36 — Property Condemnation Requirements

NASB supports legislation that would eliminate a specific number of acres that may be condemned by a school district. | Approved (1999)

R-37 — Responding to Special Education Costs

NASB supports legislative efforts to give school districts that incur unforeseeable additional special education expenses assistance to alleviate cash flow problems. | Approved (2005)

R-38 — Revenue Reductions for School Districts Affected by Property Valuation Losses

NASB supports legislation that would create a hold harmless effect for districts which experience a decrease in valuation. | Approved (2004)

R-39 — School District Consolidation Agreements

NASB supports legislation to provide stability and an orderly process for newly merged districts by creating a moratorium on petitions to transfer property out of a school district while an approved merger plan is pending execution by the State School Reorganization Committee. | Approved (2012)

Repeat Legislative Resolutions

R-40 — School District Options in Dealing with Large, Unanticipated Revenues
NASB supports legislation giving school boards options in dealing with large, unanticipated revenue increases in order to minimize fluctuations in state aid. | Approved (2000)

R-41 — Special Building Fund Tax Levy Exclusion

NASB supports amending the Nebraska Statutes that address budgeting and spending lid restrictions to allow school districts the ability to utilize up to seven cents of the Special Building Fund tax level outside of the budgeting and spending lid restriction so that districts can plan for and fund capital improvement projects, building repairs and upgrades, and school district infrastructure needs. | Approved (2007)

R-42 — Student Expression

NASB supports the authority of the local boards of education and school administration to regulate the content of school-sponsored publications and curriculum. | Approved (1997, amended 2009)

R-43 — Tax Increment Financing Transparency

NASB supports annual publication by the granting authority of all approved TIF agreements. Approved (2011)

R-44 — Truancy

NASB supports legislation that assists school districts in addressing the complex, ongoing problems of student attendance and truancy with adequate funding and full accountability. Approved (2011)

R-45 — Use of a Uniform Valuation Calculation to Determine Local Resources and State Aid

NASB supports a property tax assessment system that utilizes uniform accounting practices to determine the property valuation number from which local and state officials can calculate both the local resources available to fund schools from property taxes, and the resulting calculation of state aid payments to school districts. | Approved (2003)

Delegate Assembly Rules of Procedure

I. Admission

- A. Badges are required for admittance to all sessions.
- B. Delegates are requested to be seated before the opening of each session.
- C. Admission to the assembly hall will be granted between items of business.
- D. When the Delegate Assembly is participating in a counted vote, the doors will be closed and admission will be granted only at the end of the vote when the Chair has announced the result of the vote.

II. Speaking Procedures

- A. During the business meetings, voting Delegates will be seated in a designated area.
- B. Voting Delegates must wear their identification ribbon/badge and present their voting card for the privilege of making motions, debating, and voting.
- C. Voting Delegates wishing to speak will go to the microphone, present their voting card to the monitor and await recognition by the Chair. The Chair shall alternate between speakers For and Against a motion as necessary. When recognized, Delegates shall give their name and the board they represent.
- D. A voting Delegate may speak for only three (3) minutes at one time on any question under discussion and only twice on the same question. No member will speak for a second time until all Delegates seeking recognition have had the opportunity to speak.
- E. All motions must be presented in writing on forms obtained from microphone monitors prior to coming to the microphone. Forms must be completed, signed, and sent to the Chair in order to receive consideration.
- F. No resolution may be on the floor for more than thirty (30) minutes (inclusive of all points of order and points of information). Within this time frame the chair shall recognize Delegates at the microphones in alternating order.
- G. Members of the Board of Directors of NASB and voting delegates shall have the right of expression in meetings in Delegate Assembly.

III. Nominations and Elections

- A. When a nomination is made from the floor, the nominating speech shall be limited to six (6) minutes. There shall be no seconding speech.
 - 1. Qualifications for the nominee presented by the Nominating Committee shall be given by that nominee or someone selected to present that candidate and shall be limited to six (6) minutes.
 - 2. A nominee from the floor may speak for six (6) minutes on his/her own behalf instead of a nominating speech.
- B. The vote shall be conducted by ballot under the supervision of the Election Committee.

Delegate Assembly Rules of Procedure

- C. A majority vote is required to elect. If there is a single candidate for any office, upon adoption of a motion, the election may be conducted by voice vote. If a nominee does not receive a majority of the votes cast, a second vote will take place following the report of the Election Committee.

IV. Articles of Incorporation

- A. Proposed amendments to the Articles of Incorporation, which have been processed in the manner provided therein, shall require, for their approval, a two-thirds (2/3) vote of the Delegates present and voting.
1. The Articles of Incorporation establish NASB under Nebraska law.
 2. The document identifies the purposes of NASB. It supersedes all other rules of the Association, none of which can legally conflict with anything included therein.

V. Bylaws

- A. Bylaw amendments shall require, for their approval, a majority vote of the Delegates present and voting.
1. Amendments to the Bylaws of the Association may be proposed in writing by any member board of NASB or may be initiated by the Executive Committee of NASB in accordance with the procedures outlined in the Bylaws.
 2. Amendments to NASB Bylaws shall go into effect immediately upon adoption by the Delegate Assembly, unless otherwise specified in a provision adopted with the amendment.

VI. Standing Positions

- A. Positions are statements of policy and purpose of NASB.
1. Standing Positions, once adopted, remain in effect until repealed or amended, and direct the ongoing goals and objectives of the Association.
 2. Standing Positions may be submitted by member boards or by any director of the Association to the Legislation Committee.
 3. The Committee shall study all proposals submitted and make recommendations regarding such proposals to the NASB Board of Directors.
 4. The Committee recommendations, forwarded by the Board, shall be distributed to the membership prior to the annual meeting of the Delegate Assembly.

Delegate Assembly Rules of Procedure

- B. Proposed Standing Positions which are not submitted in accordance with these provisions of NASB, or which have been submitted but are not recommended by the Board of Directors, may be considered by the Delegate Assembly if two-thirds (2/3) of the Delegates present and voting vote to consider such proposed standing positions.

VII. Resolutions

- A. Resolutions are statements of intended and desired legislative action on items of current needs or problems.
1. Resolutions are in effect for one (1) year, or until the next annual Delegate Assembly, and direct the organization and its staff in their legislative efforts with each annual session of the Legislature.
 2. Resolutions shall be formulated by the Legislation Committee at least ninety (90) days prior to the annual Delegate Assembly.
 3. Resolutions, which indicate the sponsor, may be submitted by member boards or by any director of the Association to the Legislation Committee.
 4. The Committee shall study all proposals submitted and make recommendations regarding such proposals to the NASB Board of Directors.
 5. The Committee recommendations, when approved by the Board of Directors, shall be distributed to the membership at least thirty-five (35) days prior to the annual meeting of the Delegate Assembly.
- B. Proposed Resolutions which are not submitted in accordance with these provisions of NASB, or which have been submitted but are not recommended by the Board of Directors, may be considered by the Delegate Assembly if two-thirds (2/3) of the Delegates present and voting vote to consider such proposed Resolutions.

**Please note that the 2014 Delegate Assembly
will begin at 8:00 AM**

Who's Your Delegate? Each district and ESU should select a board representative to the Delegate Assembly prior to arriving in La Vista. Substitutions are allowed, but assigning the work to a member of your board may help maximize the experience and make sure your voice is heard.

Parliamentary Procedure

To expedite the business of the Delegate Assembly, the following procedures are being used.

I. Microphones are provided for use by the delegates. The monitor at the microphone will display, for the Chair to see, a colored card representing the action or procedure desired by the Delegate.

A. **White Card** (indicates Debate)

1. Used to speak **For** or **Against** a motion.
2. Used to **Propose Motions** of higher rank that are in order.

B. **Red Card** (indicates Previous Questions)

1. Used to **Close Debate** and take the vote. (A two-thirds (2/3) rising vote required to approve this action.)

C. **Green Card** (indicates Requests, Inquires, Points of Order, and Appeals)

1. These can interrupt a Delegate speaking in debate if urgency requires it. (No second is required except in the case of **Appeal** or **Division of the Question**)
 - a. **Raise A Question of Privilege**
 - Used to protect the rights and privileges of the assembly or any Delegate.
 - Used for the comfort of the assembly (temperature or ventilation, audio problems, disturbances).
 - Granted by the Chair.
 - b. **Ask for a Point of Information or Parliamentary Inquiry**
 - Used to obtain information about the subject or about procedure.
 - Used to determine whether a certain motion is in order.
 - Used to learn specific information not yet available from discussion.
 - Responded to by the Chair.
 - c. **Request a Withdrawal of a Motion**
 - Used to remove a motion from consideration.
 - Granted by the Chair if requested before a motion is placed before the Assembly by the President.
 - Granted by the Assembly if a motion is placed before the Delegates of the Assembly.

Parliamentary Procedure

d. Call for a Division

- Used to Request that the vote be taken again: this would be a standing vote. (The motion may be made without going to the microphone.)

e. Call for a Division of the Question

- Can be made if any part of the pending question is capable of standing alone to be discussed and voted on.
- Requires a second.
- A Delegate making the motion may offer an explanation (not to exceed one minute) of the rationale for dividing the question.
- Is not debatable.

f. Raise a Point of Order

- Raised by a member who calls attention to a violation of the rules.
- Ruled on by the Chair.

g. Appeal

- Made when the Delegate does not agree with the ruling of the Chair.
- Must be made immediately at the time of the ruling from the Chair.
- A majority vote or tie vote sustains the Chair's decision.
- Requires a second.

II. **Amendments** are made to modify the wording of the pending motion before the pending motion is voted upon. Delegates should use the proper terminology and identify the position in the motion where the amendment should be placed. The processes of amending are:

- Insert a word or words;
- Add a word or words at the end of the motion;
- **Strike Out** a word or words;
- **Strike Out and Insert** a word or words;
- **Substitute** not less than one paragraph.

III. **Two Amendments** may be pending at one time.

- The first amendment must be germane to the original motion.
- The second amendment must be germane to the first amendment.
- Amendments require a majority vote; any amendment to a standing position or legislative resolution requires the approval of two-thirds of the delegates present and voting.

IV. **All motions** must be presented in writing on forms obtained from the microphone monitor.

NASB
Nebraska Association of
SCHOOL BOARDS
1311 STOCKWELL STREET
LINCOLN, NE 68502
WWW.NASBONLINE.ORG

Bring this book with you to the Delegate Assembly, Nov. 21 (8 a.m.) in La Vista.

NASBonline.org

PERFORMANCE INDEX 2014

	Assessment	Grade Level	Excellence Standard	2013-14 Data	Perf. Met 13-14?	2012-13 Data	Perf. Met 12-13?	2011-12 Data	Perf. Met 11-12?
1	ACT Average Composite S	12	23 Average	21.1	N	21.8	N	22.8	N
2	ACT English	12	23 Average	21.1	N	21.6	N	22.3	N
3	ACT Math	12	23 Average	19.8	N	20.7	N	21.4	N
4	Plan Composite	10	70% of Students Above National Mean	68%	N	80%	Y	72%	Y
5	NeSA Writing	4	92% of Students are Proficient	93%	Y	92%	Y	97%	Y
6	NeSA Writing	8	96% of Students are Proficient	94%**	N	57%	N	75%	N
7	NeSA Writing	11	96% of Students are Proficient	81%**	N	85%	N	70%	N
8	NeSA Reading	3-6	80% of Students are Proficient	90%	Y	93%	Y	85%	Y
9	NeSA Reading	7-8	80% of Students are Proficient	93%	Y	97%	Y	92%	Y
10	NeSA Reading	11	80% of Students are Proficient	81%	Y	78%	N	81%	Y
11	NeSA Math	3-6	80% of Students are Proficient	81%	Y	83%	Y	81%	Y
12	NeSA Math	7-8	80% of Students are Proficient	86%	Y	95%	Y	87%	Y
13	NeSA Math	11	80% of Students are Proficient	74%	N	59%	N	73%	N
14	NeSA Science	8	80% of Students are Proficient	84%	Y	89%	Y	89%	Y
15	NeSA Science	11	80% of Students are Proficient	86%	Y	88%	Y	84%	Y
16	MAP Reading	3-6	70% of Students at or above National Mean RIT	82%	Y	79%	Y	72%	Y
17	MAP Reading	7-8	70% of Students at or above National Mean RIT	79%	Y	80%	Y	71%	Y
18	MAP Reading	9-10	70% of Students at or above National Mean RIT	74%	Y	75%	Y	70%	Y
19	MAP Math	3-6	70% of Students at or above National Mean RIT	70%	Y	71%	Y	56%	N
20	MAP Math	7-8	70% of Students at or above National Mean RIT	66%	N	71%	Y	72%	Y
21	MAP Math	9-10	70% of Students at or above National Mean RIT	67%	N	69%	N	72%	Y
22	MAP Language	3-6	70% of Students at or above National Mean RIT	80%	Y	83%	Y	74%	Y
23	MAP Language	7-8	70% of Students at or above National Mean RIT	83%	Y	76%	Y	76%	Y
24	MAP Language	9-10	70% of Students at or above National Mean RIT	73%	Y	73%	Y	75%	Y
25	MAP Reading	3-6	30%+ of Students in Top 25% National Scores	48%	Y	41%	Y	33%	Y
26	MAP Reading	7-8	30%+ of Students in Top 25% National Scores	37%	Y	38%	Y	43%	Y
27	MAP Reading	9-10	30%+ of Students in Top 25% National Scores	40%	Y	42%	Y	39%	Y
28	MAP Reading	3-6	10%- of Students in Bottom 25% National Scores	5%	Y	5%	Y	5%	Y
29	MAP Reading	7-8	10%- of Students in Bottom 25% National Scores	5%	Y	6%	Y	7%	Y
30	MAP Reading	9-10	10%- of Students in Bottom 25% National Scores	12%	N	9%	Y	10%	N
31	MAP Math	3-6	30%+ of Students in Top 25% National Scores	34%	Y	30%	Y	20%	N
32	MAP Math	7-8	30%+ of Students in Top 25% National Scores	30%	Y	34%	Y	41%	Y

	Assessment	Grade Level	Excellence Standard	2013-14 Data	Perf. Met 13-14?	2012-13 Data	Perf. Met 12-13?	2011-12 Data	Perf. Met 11-12?
33	MAP Math	9 -10	30%+ of Students in Top 25% National Scores	36%	Y	38%	Y	33%	Y
34	MAP Math	3 -6	10%- of Students in Bottom 25% National Scores	11%	N	7%	Y	12%	N
35	MAP Math	7 -8	10%- of Students in Bottom 25% National Scores	6%	Y	8%	Y	6%	Y
36	MAP Math	9 -10	10%- of Students in Bottom 25% National Scores	10%	Y	9%	Y	9%	Y
37	MAP Reading	9	Average Growth from 4th Grade greater than xx	NA		NA		NA	
38	MAP Math	9	Average Growth from 4th Grade greater than xx	NA		NA		NA	
39	NeSA Reading - Poverty S	3 -6	80% of Students are Proficient	84%	Y	86%	Y	77%	N
40	NeSA Reading - Poverty S	7 -8	80% of Students are Proficient	88%	Y	95%	Y	85%	Y
41	NeSA Reading - Poverty S	11	80% of Students are Proficient	54%	N	78%	N	58%	N
42	NeSA Math - Poverty Stud	3 -6	80% of Students are Proficient	70%	N	68%	N	69%	N
43	NeSA Math - Poverty Stud	7 -8	80% of Students are Proficient	72%	N	94%	Y	73%	N
44	NeSA Math - Poverty Stud	11	80% of Students are Proficient	45%	N	44%	N	67%	N
45	NeSA Reading - Males	3 -6	80% of Students are Proficient	86%	Y	92%	Y	81%	Y
46	NeSA Reading - Males	7 -8	80% of Students are Proficient	91%	Y	96%	Y	93%	Y
47	NeSA Reading - Males	11	80% of Students are Proficient	71%	N	82%	Y	73%	N
48	NeSA Reading - Females	3 -6	80% of Students are Proficient	91%	Y	94%	Y	91%	Y
49	NeSA Reading - Females	7 -8	80% of Students are Proficient	95%	Y	98%	Y	90%	Y
50	NeSA Reading - Females	11	80% of Students are Proficient	90%	Y	76%	N	93%	Y
51	NeSA Math - Males	3 -6	80% of Students are Proficient	80%	Y	83%	Y	80%	Y
52	NeSA Math - Males	7 -8	80% of Students are Proficient	91%	Y	93%	Y	87%	Y
53	NeSA Math - Males	11	80% of Students are Proficient	60%	N	62%	N	66%	N
54	NeSA Math - Females	3 -6	80% of Students are Proficient	82%	Y	82%	Y	82%	Y
55	NeSA Math - Females	7 -8	80% of Students are Proficient	88%	Y	96%	Y	89%	Y
56	NeSA Math - Females	11	80% of Students are Proficient	86%	Y	56%	N	82%	Y
57	Graduation Rate	12	100% of Students Graduating	95%	N	94.87%	N	98%	N
58	Attendance Rate	K-12	96% of Average Daily Attendance	96%	Y	96%	Y	96.94	Y
Total Excellence Standards Met				68%	38/56	73%	41/56	68%	38/56
**2014 NeSA W scores were not released at State Level due to technical issues some schools had with testing. Our district didn't not experience major techni									

Key Benchmarks Strategic Plan

brichards@springfieldplatteview.org

File Edit View Insert Format Data Tools Add-ons Help All changes saved in Drive

Comments Share

Rich text editor toolbar with icons for bold, italic, underline, text color, background color, link, unlink, bulleted list, numbered list, indent, outdent, undo, redo, and other editing functions.

	A	B	C	D	E	F	G	H
1	AP/DUAL CREDIT/INTERNSHIPS							
2	COURSE	2011 -2012	2012-13	2013-14	2014 -2015			
3	AP							
4	English	28	13	17	16			
5	Calculus	12	12	10	17			
6	Comp Sci	1						
7	US Govt	32	23	27	34			
8	Psych II	10	4		17			
9	AP Chem		3	7	5			
10	Dual Credit					These are the number of students enrolled in the course at Platteview.		
11	Intro To Stats	13	7	17	16			
12	Advanced Math (2 courses/6 credit)				53			
13	Calculus	12	12	10	17			
14	US Govt			27	34			
15	<i>Psych waiting for approval</i>							
16	<i>Ind Tech waiting for approval</i>							

AP/Dual Credit/Internship | Increase number of vocational, career courses | increase programs and participation level | Performance Index | Incr

INCREASE NUMBER OF VOCATIONAL COURSES

Course	2011	2012	2013	2014
Digital Media				X
Entrepreneurship & Leadership			X	X
Introduction to Digital Design				X
Introduction to Industrial Technology				X
Management & Leadership				X
Foods 1	X	X	X	X
Foods 2	X	X	X	X
Housing & Home Furnishing	X	X	X	X
Clothing & Textiles	X	X	X	X
Advanced Clothing & Textiles	X	X	X	X
Child Development	X	X	X	X
Family Relationship	X	X	X	X
Design & Fabrication		X	X	X
Introduction to Industrial Communication		X	X	X

INCREASE PROGRAMS AND PARTICIPATION

Activity	2011 -2012	2012 -2013	2013 -2014	2014 -2015	2015 -2016
Cheer	14	17	17	18	
Speech	25	26	20		
Play Production	11	11	8		
Inst. Music	70	74	77	83	
Vocal Music	60	52	71	86	
BCC	8	12	18	15	
GCC	6	7	9	8	
FB	71	55	49	48	
GGolf	10	9	8	10	
VB	33	29	25	22	
BBB	38	44	33		
GBB	21	19	26		
WR	17	15	24		
BGolf	13	15	12		
BSoc	17	17	20		
GSoc	30	29	34		
BTR	31	26	19		
GTR	25	25	22		
Dance	10	10	10	7	
SB			17	19	
BsBall			28		
FCCLA		12	24	40	
FBLA		59	55	50	
Skills USA		17			
Girls Letter			21	26	
Art		10	10	20	
Spanish Club				50	
Tech Club			10	17	
FPS		5	10	10	
Quiz Bowl	10	7	10	14	

INCREASE PROGRAMS AND PARTICIPATION

Activity	2011 -2012	2012 -2013	2013 -2014	2014 -2015	2015 -2016
Student Council	21	21	21	21	
Yr. Book	13	9	9	5	
Natl. Honor Soc.	25	16	26	31	
Mock Trial	16	16	16	23	
Total Participants	224/341 66%	221/322 68%	247/341 72%		

NeSA Science Grade 11

LC Comparison 2014

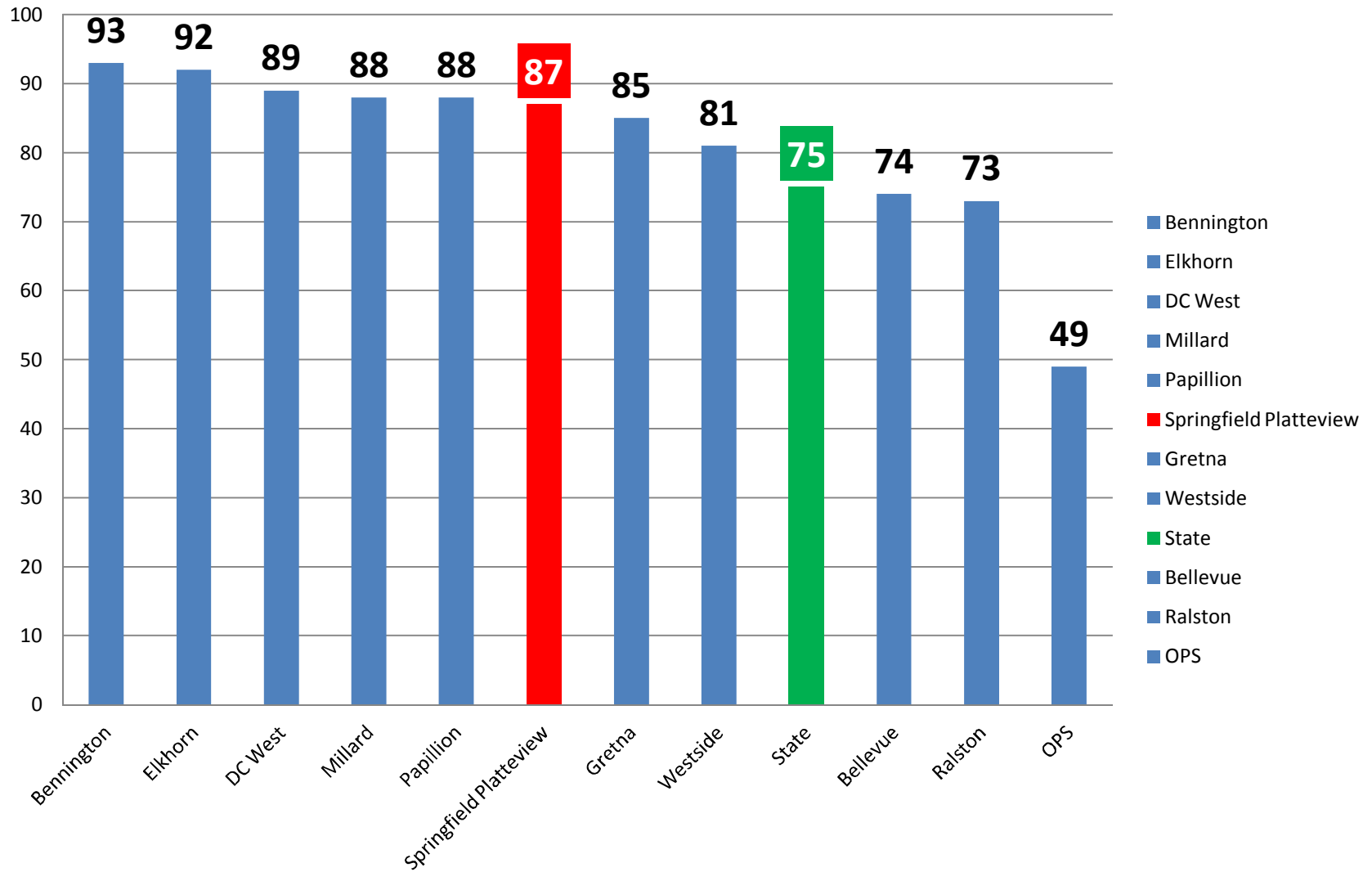

NeSA Math Grade 11

LC Comparison 2014

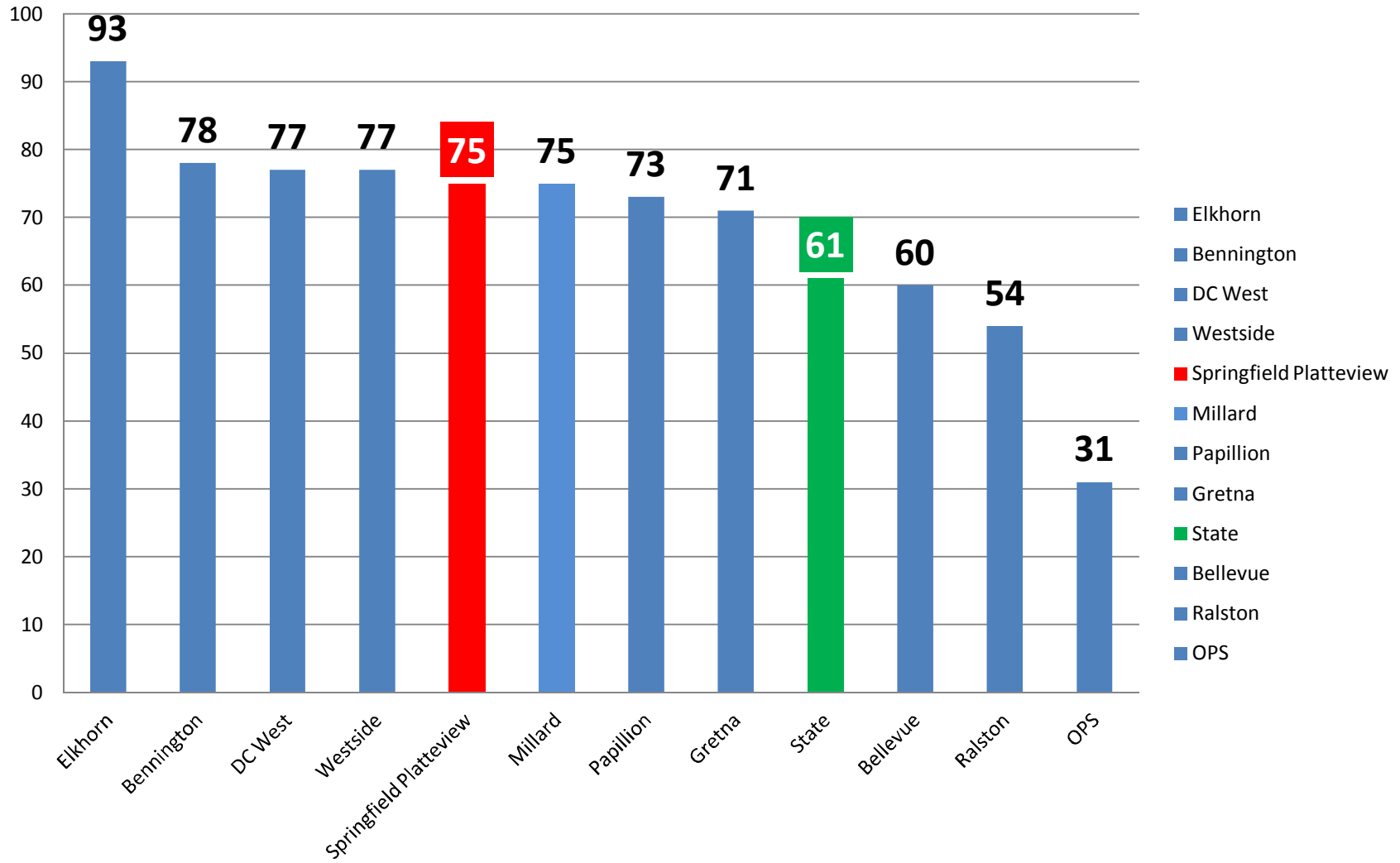

NeSA Reading Grade 11

LC Comparison 2014

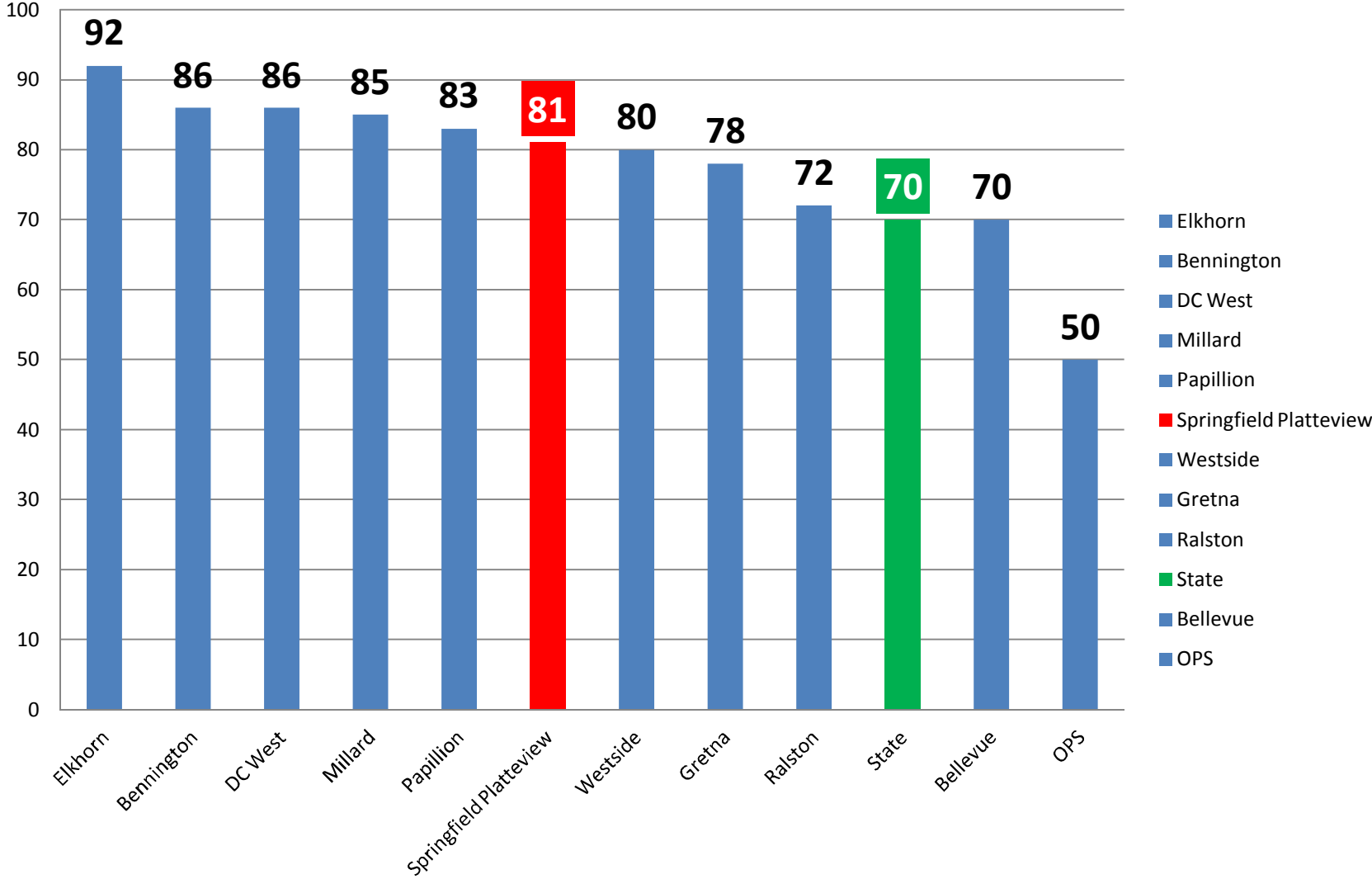

NeSA Science Grade 8

LC Comparison 2014

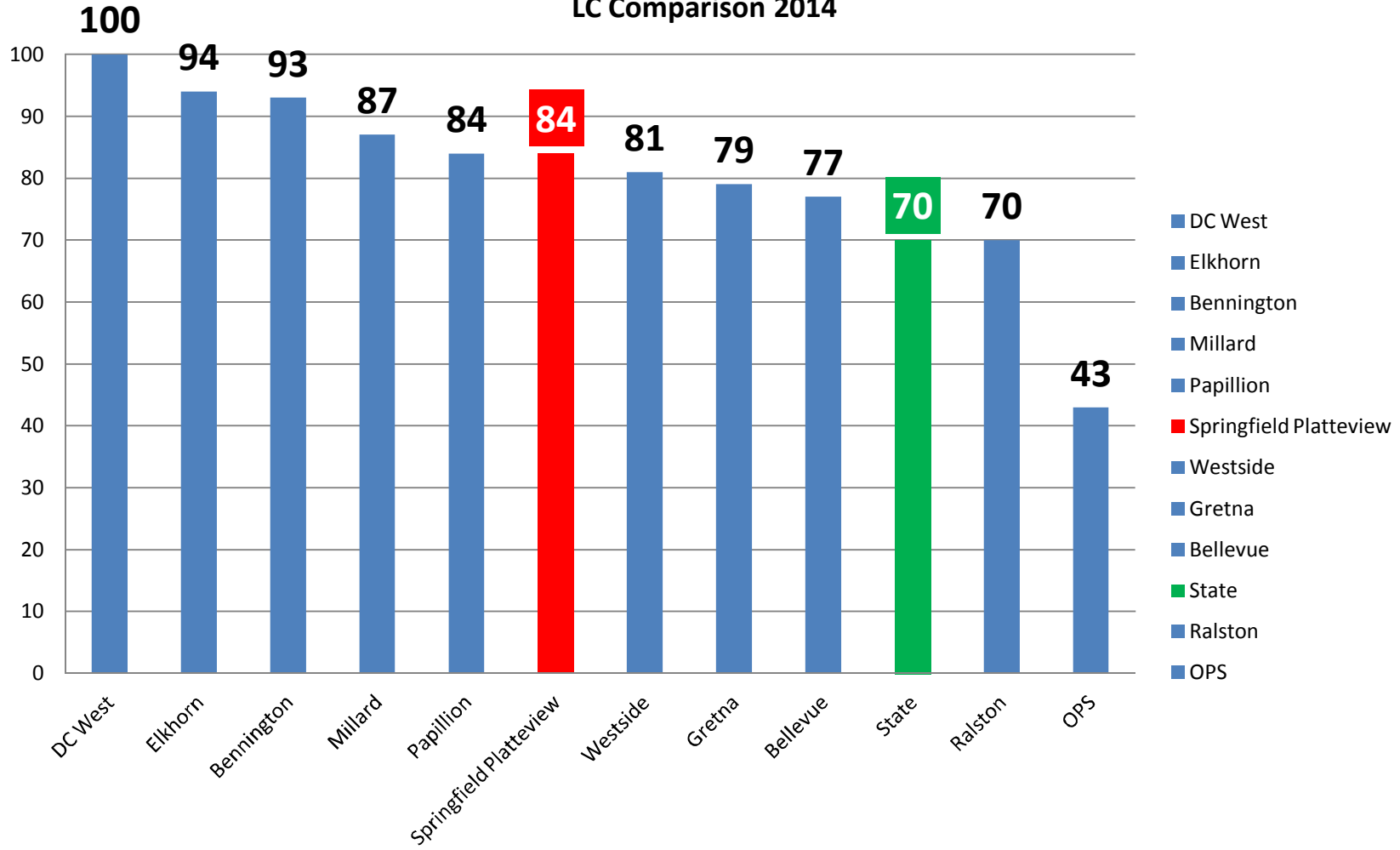

NeSA Math Grade 8

LC Comparison 2014

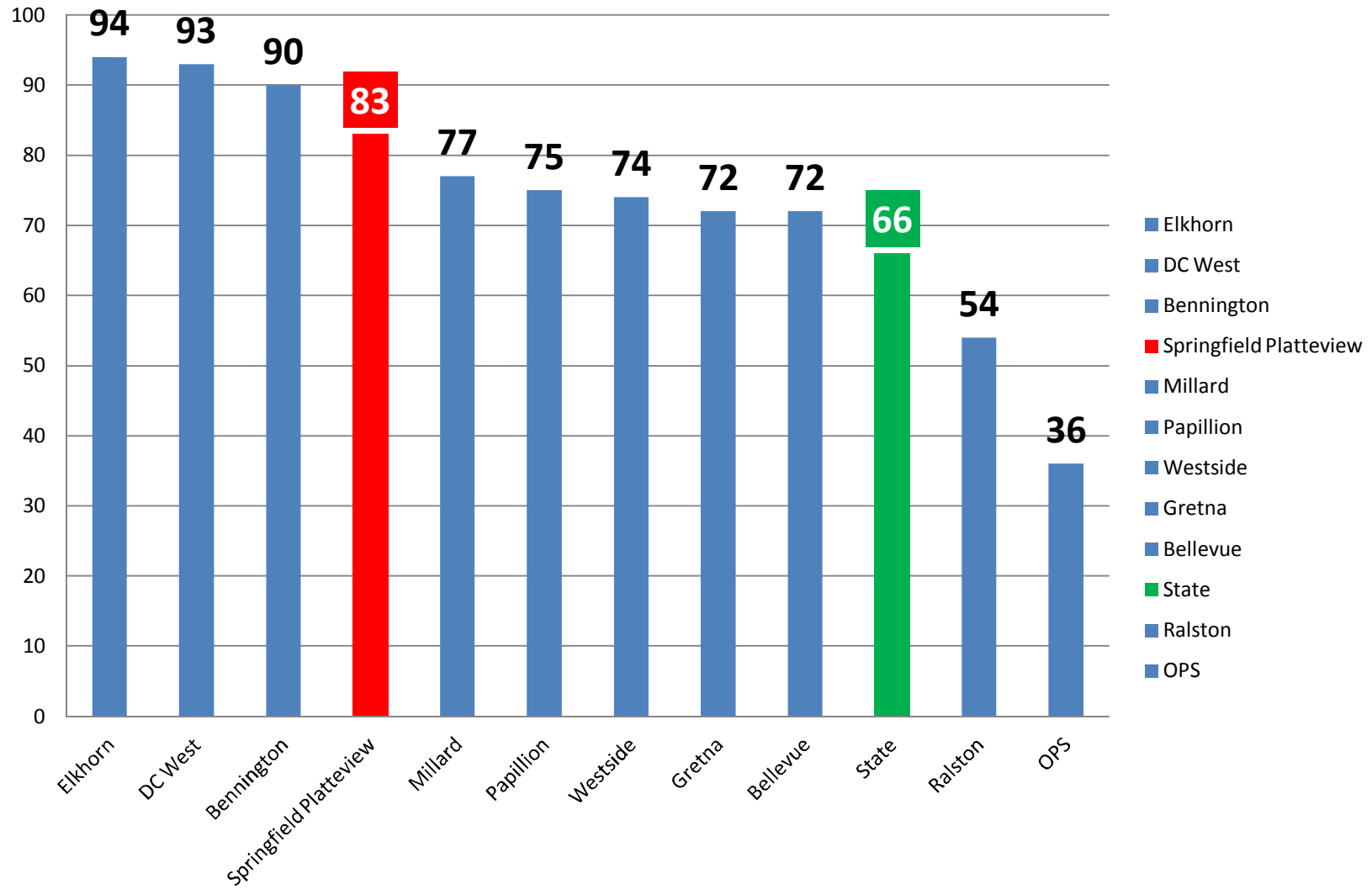

NeSA Reading Grade 8

LC Comparison 2014

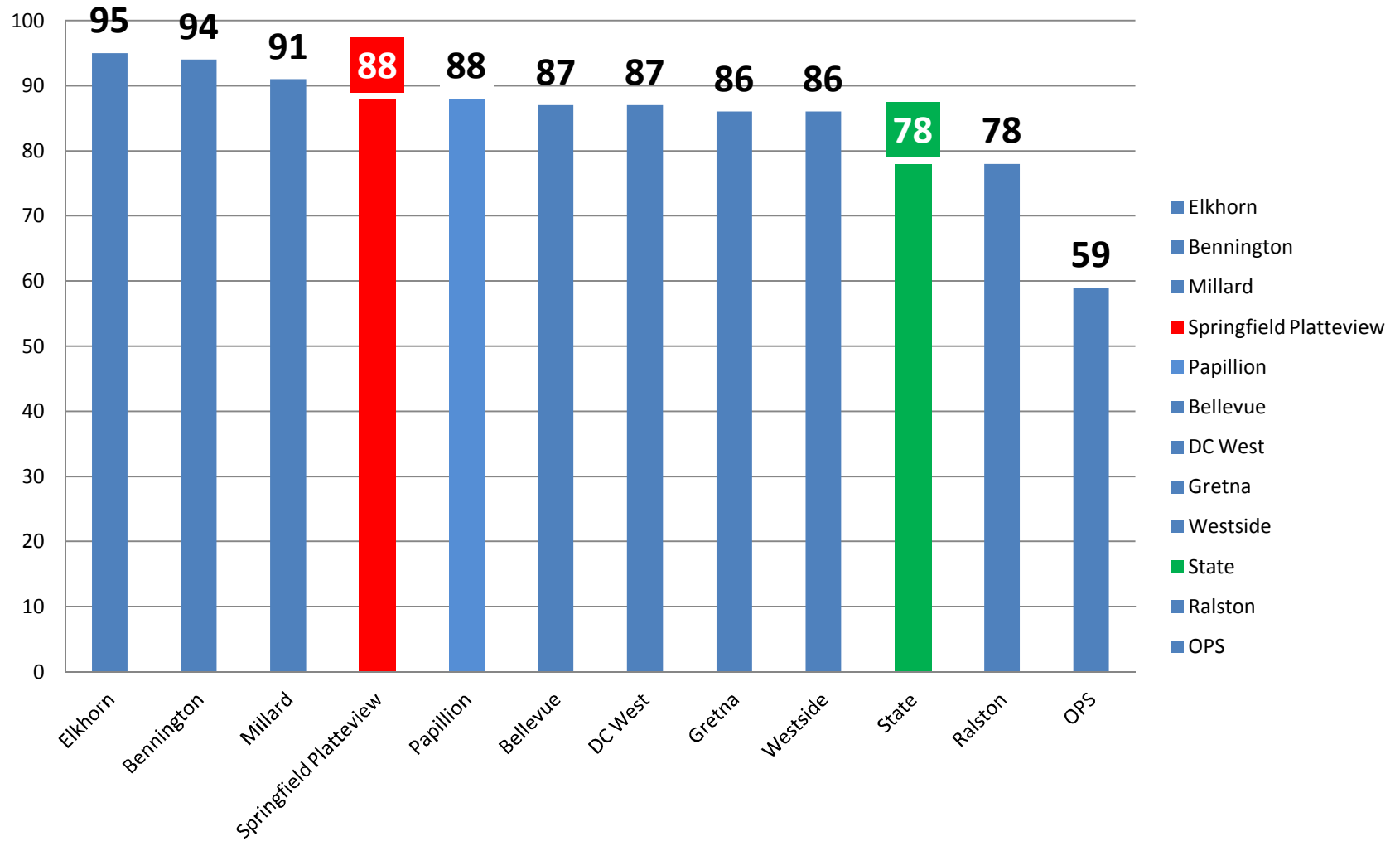

NeSA Math Grade 7

LC Comparison 2014

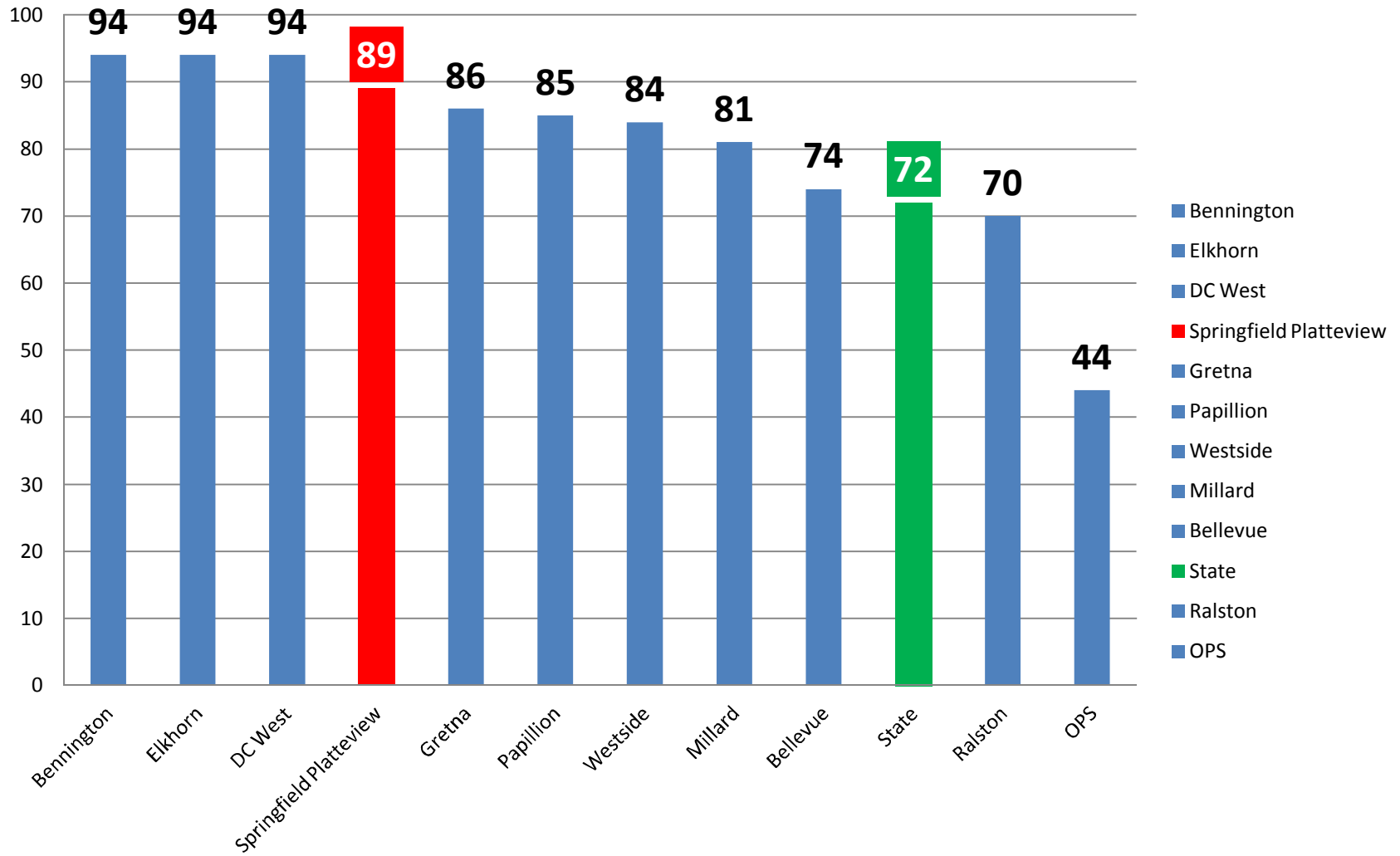

NeSA Reading Grade 7

LC Comparison 2014

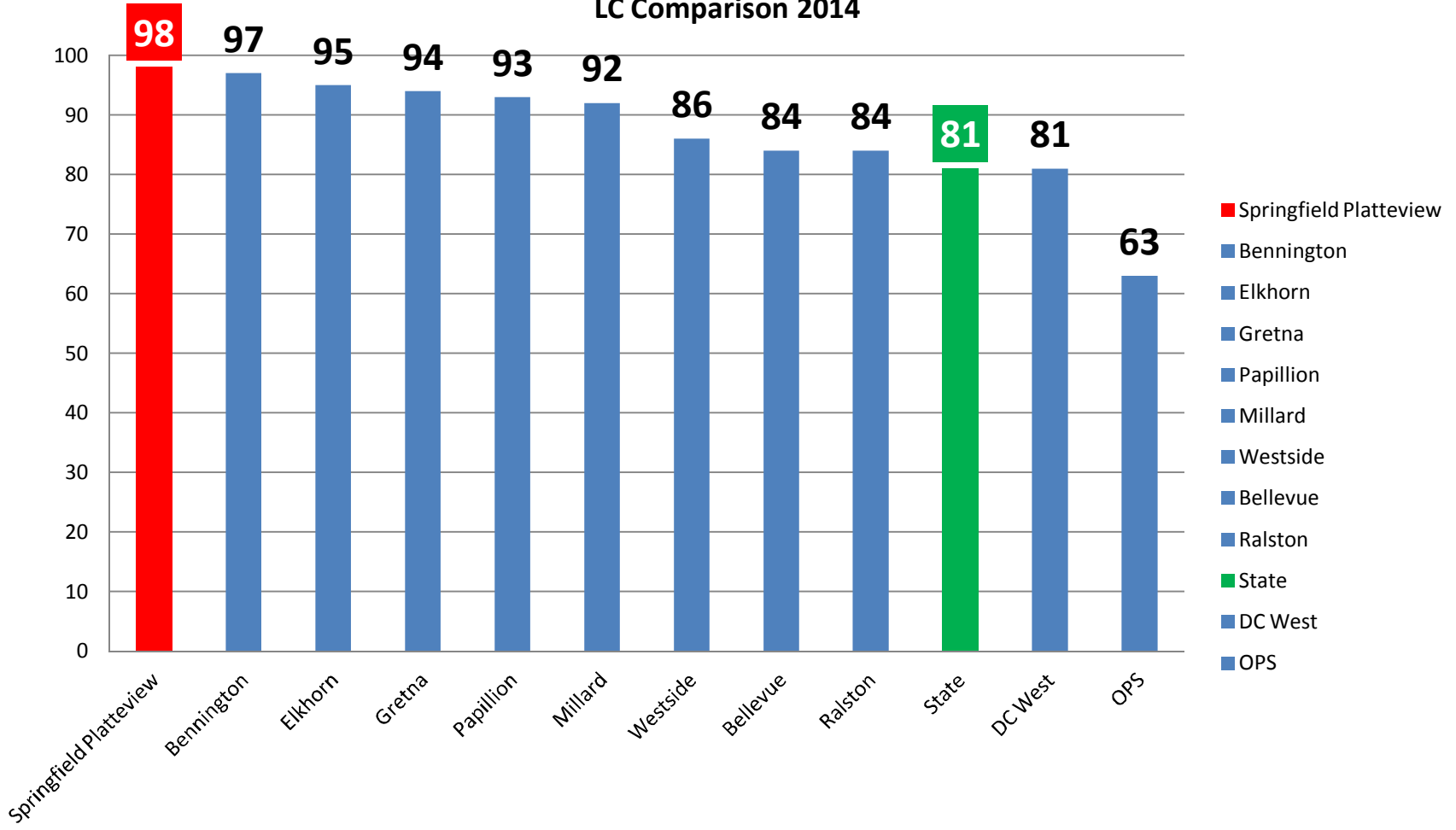

NeSA Math Grade 6

LC Comparison 2014

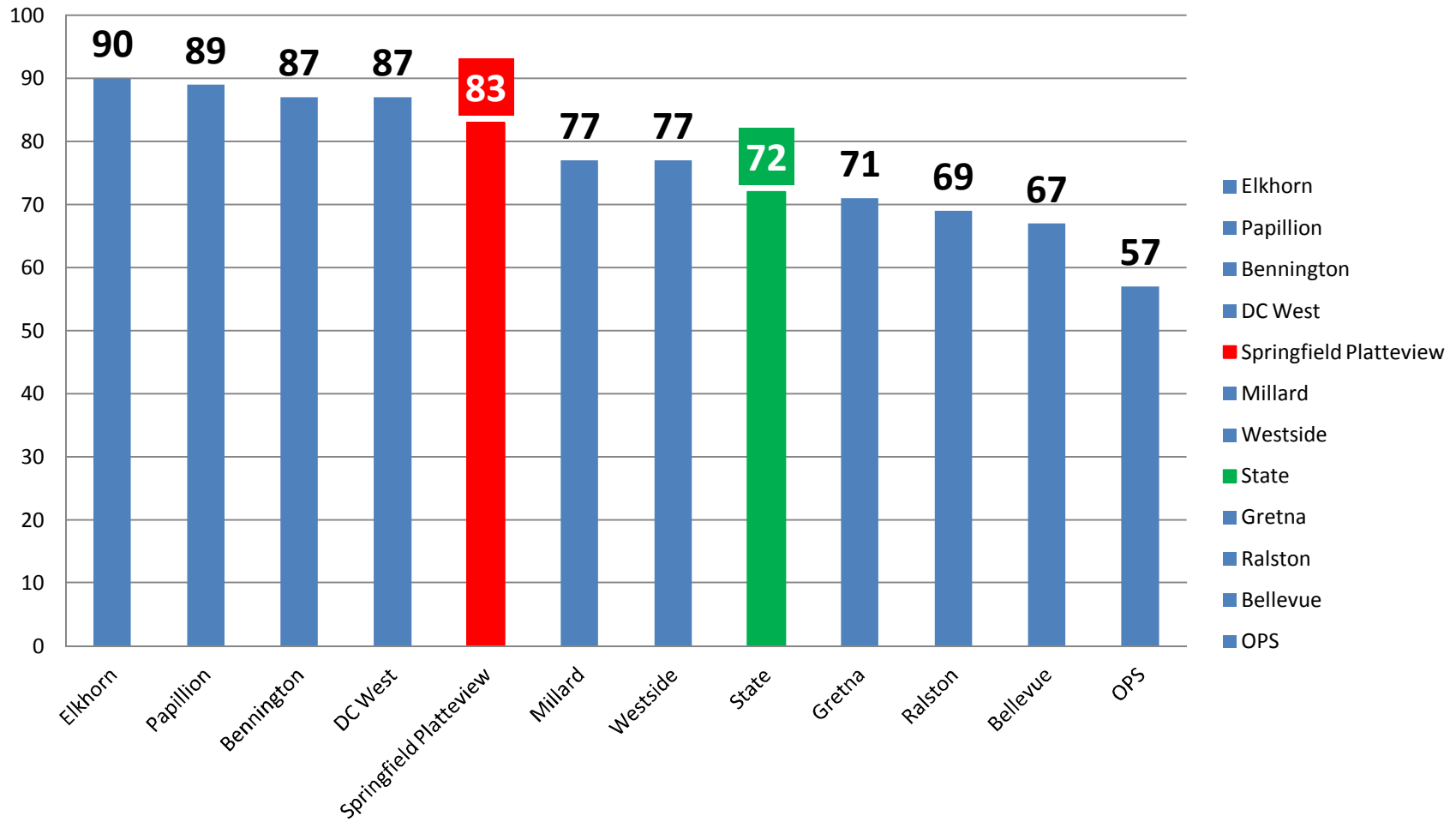

NeSA Reading Grade 6

LC Comparison 2014

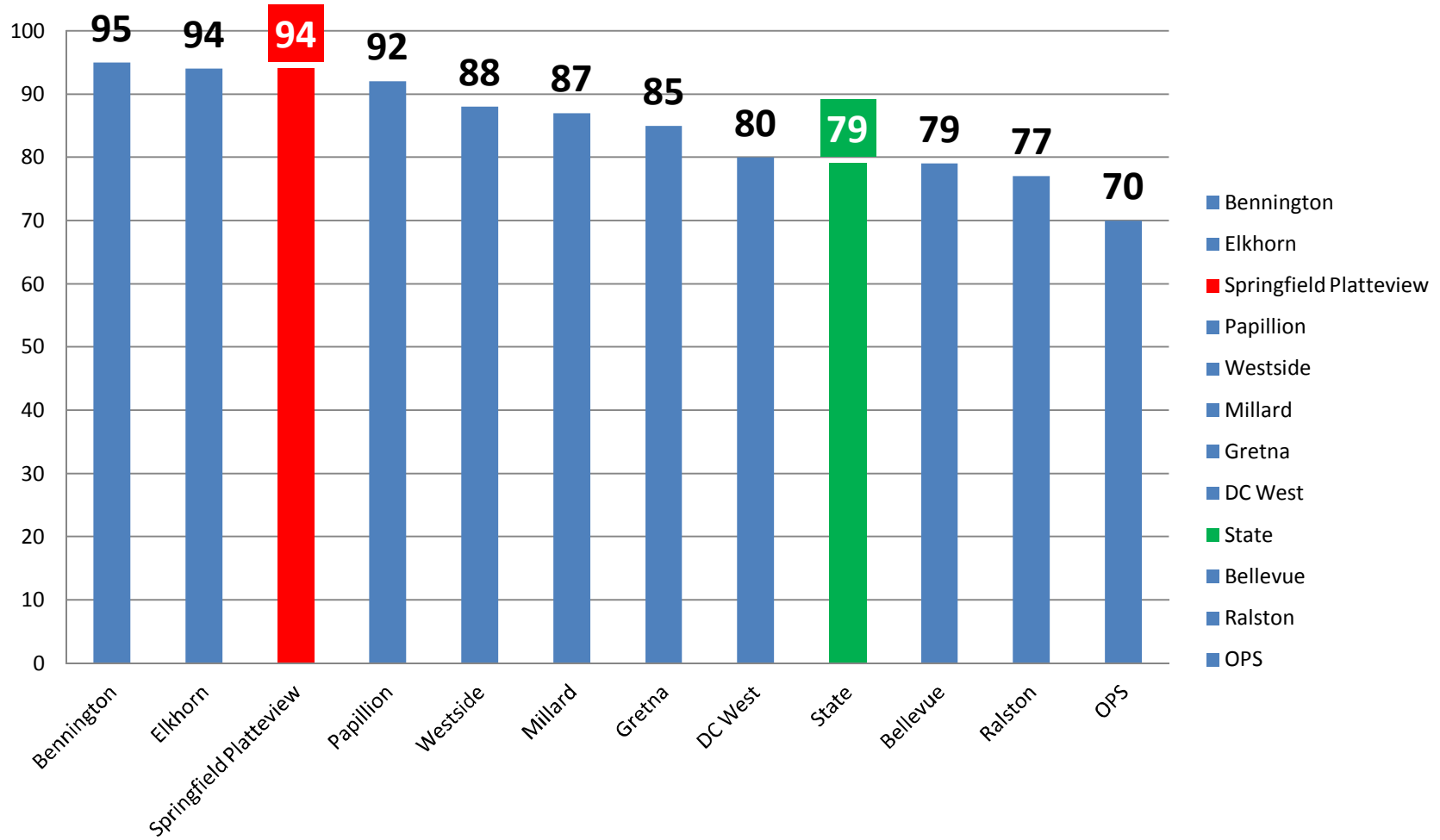

NeSA Science Grade 5

LC Comparison 2014

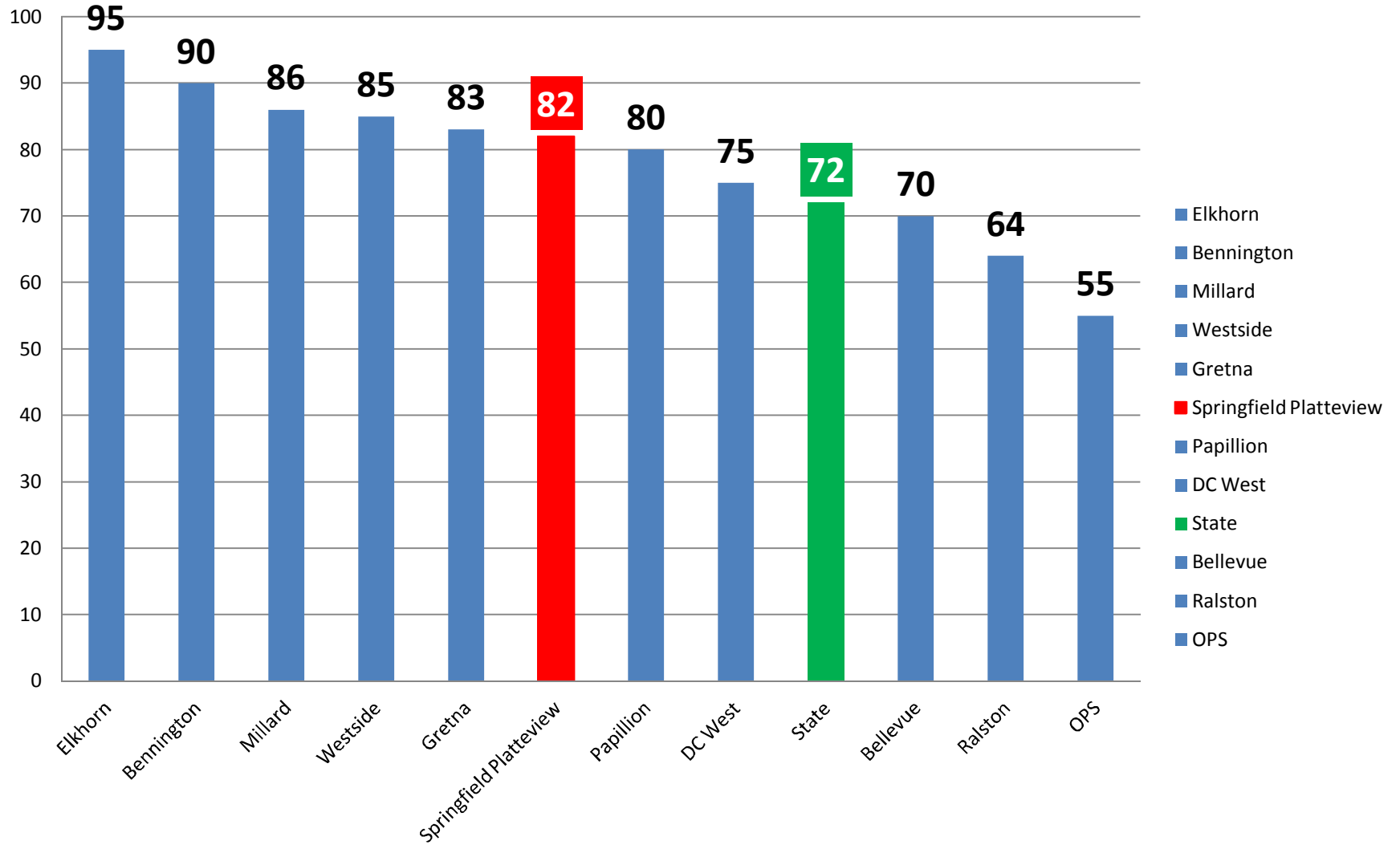

NeSA Math Grade 5

LC Comparison 2014

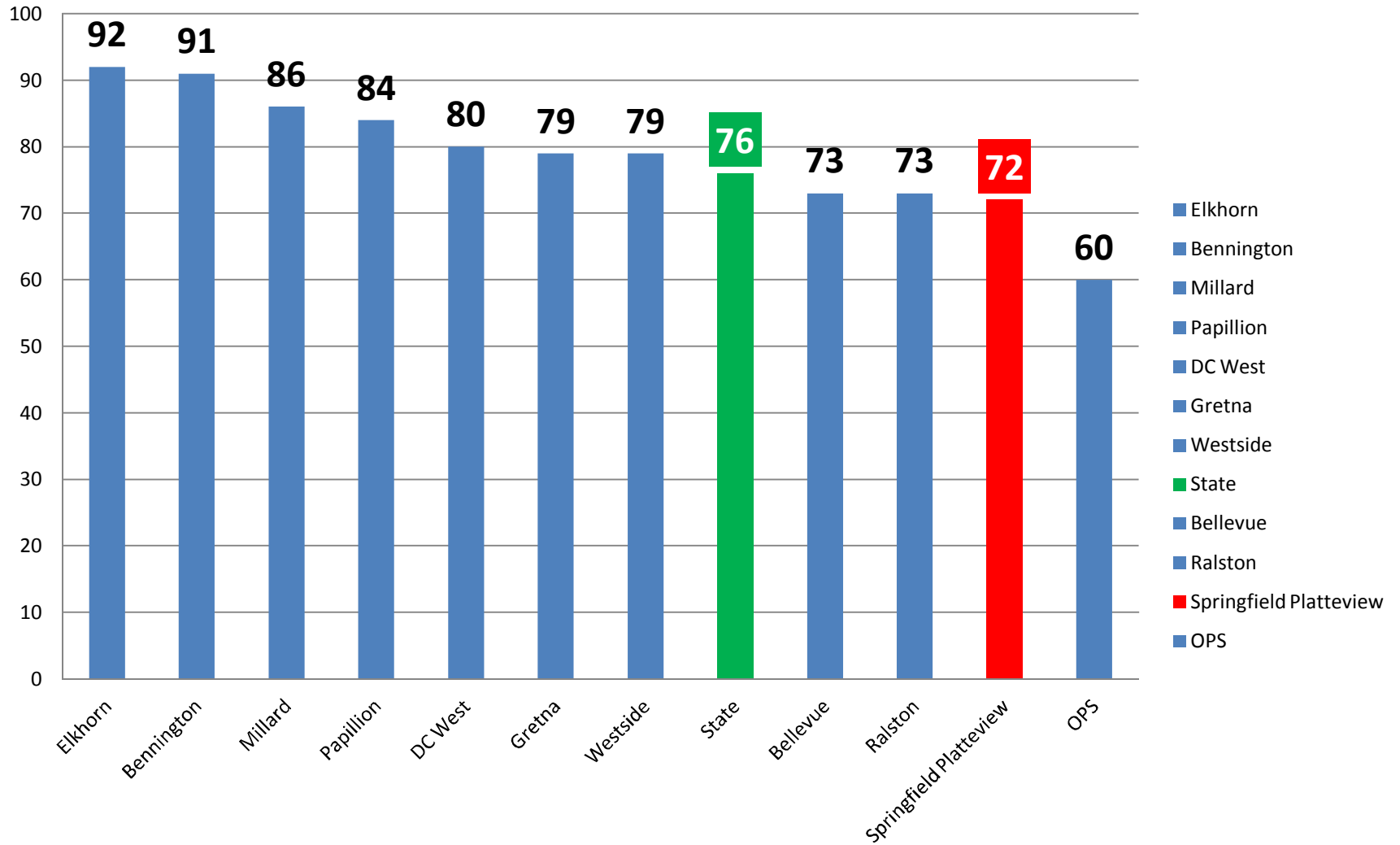

NeSA Reading Grade 5 LC Comparison 2014

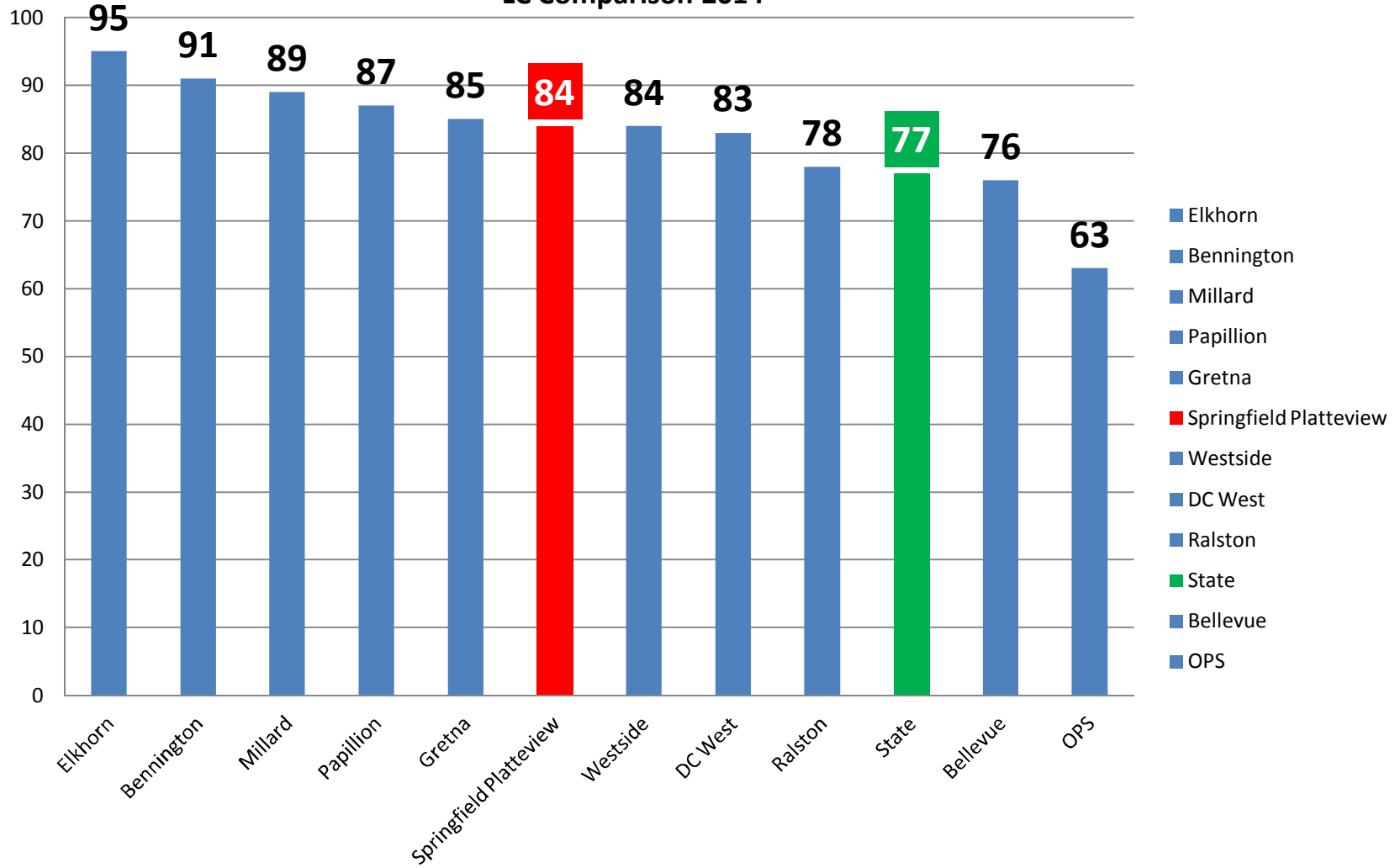

NeSA Math Grade 4

LC Comparison 2014

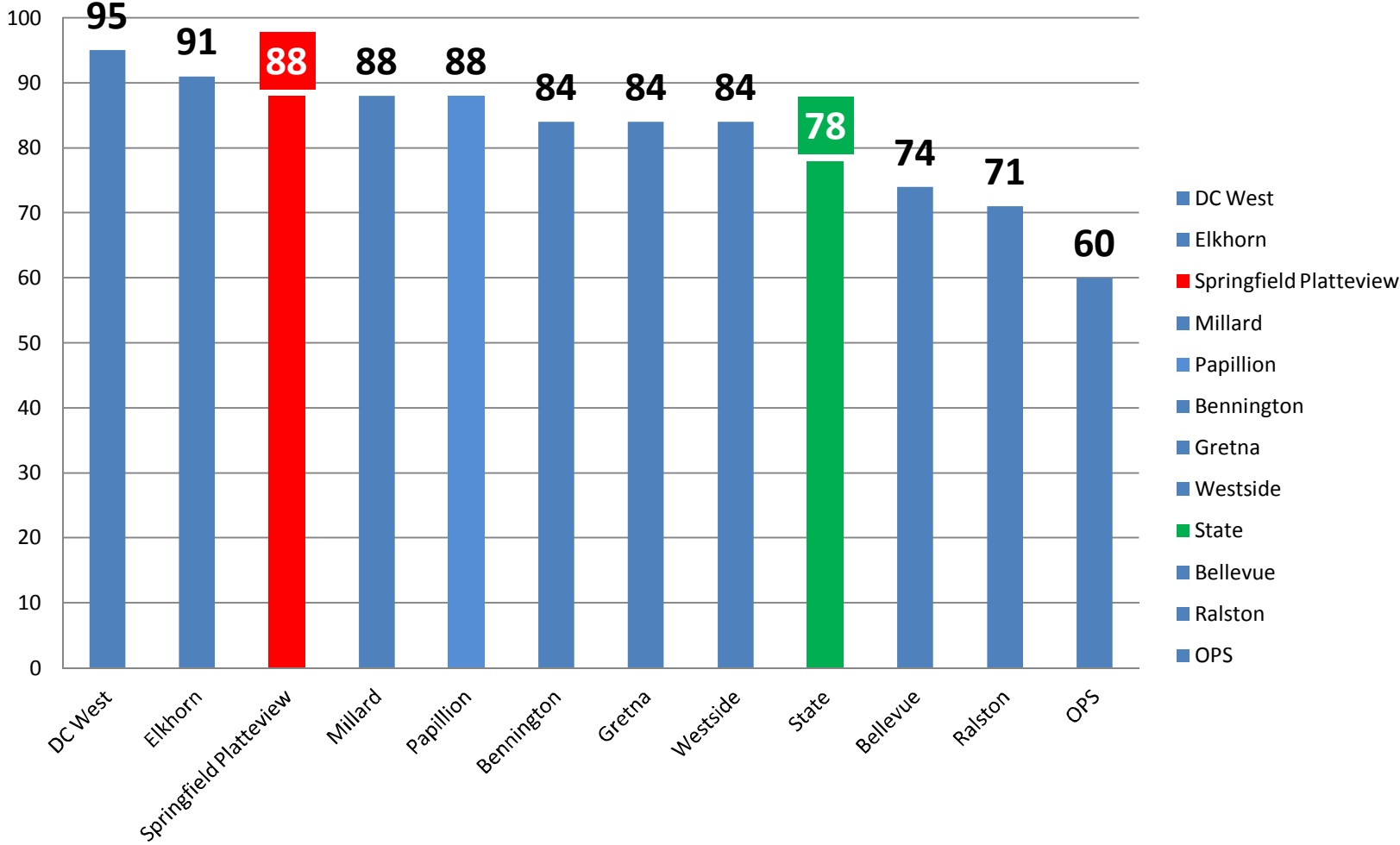

NeSA Reading Grade 4

LC Comparison 2014

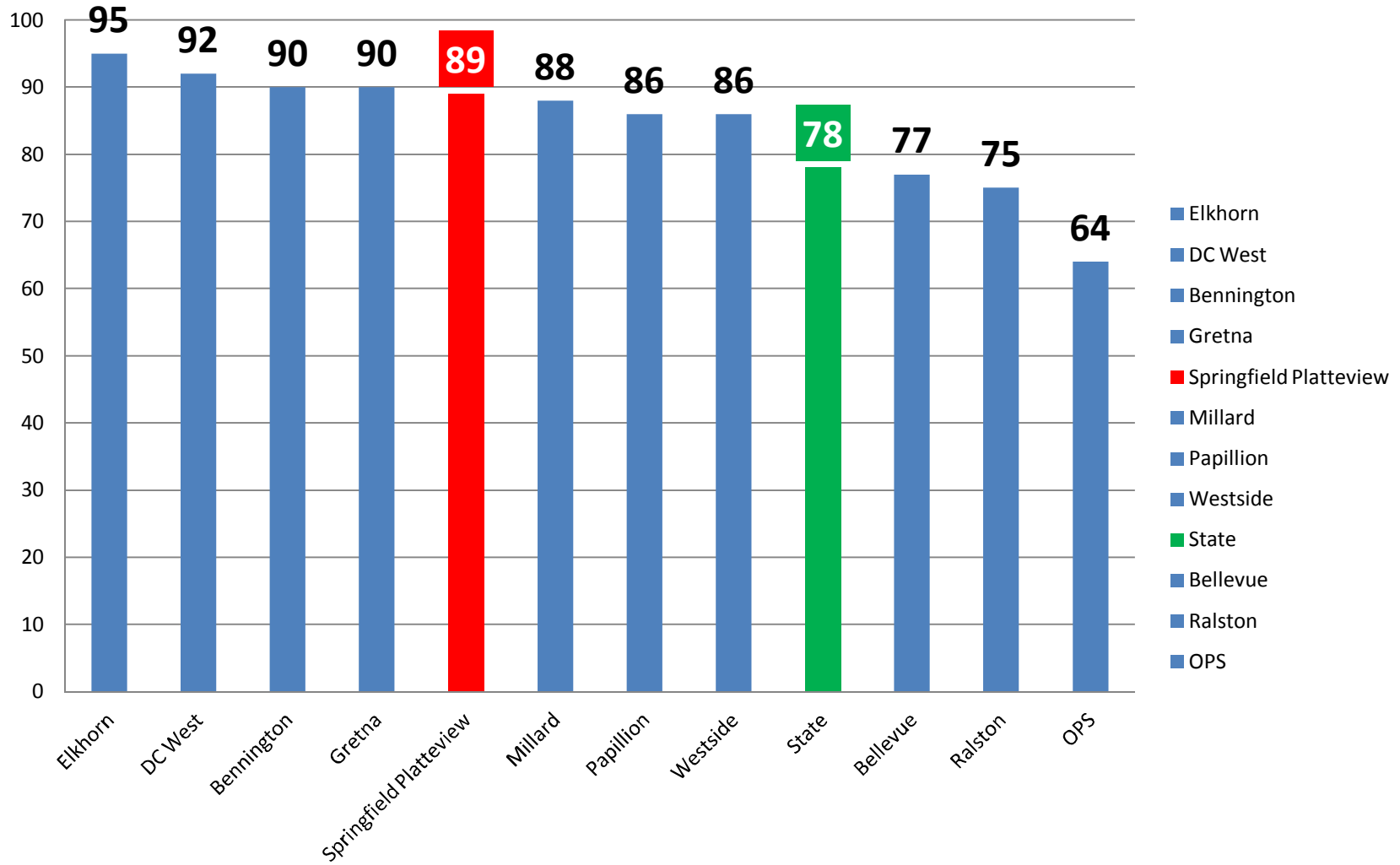

NeSA Writing Grade 4

LC Comparison 2014

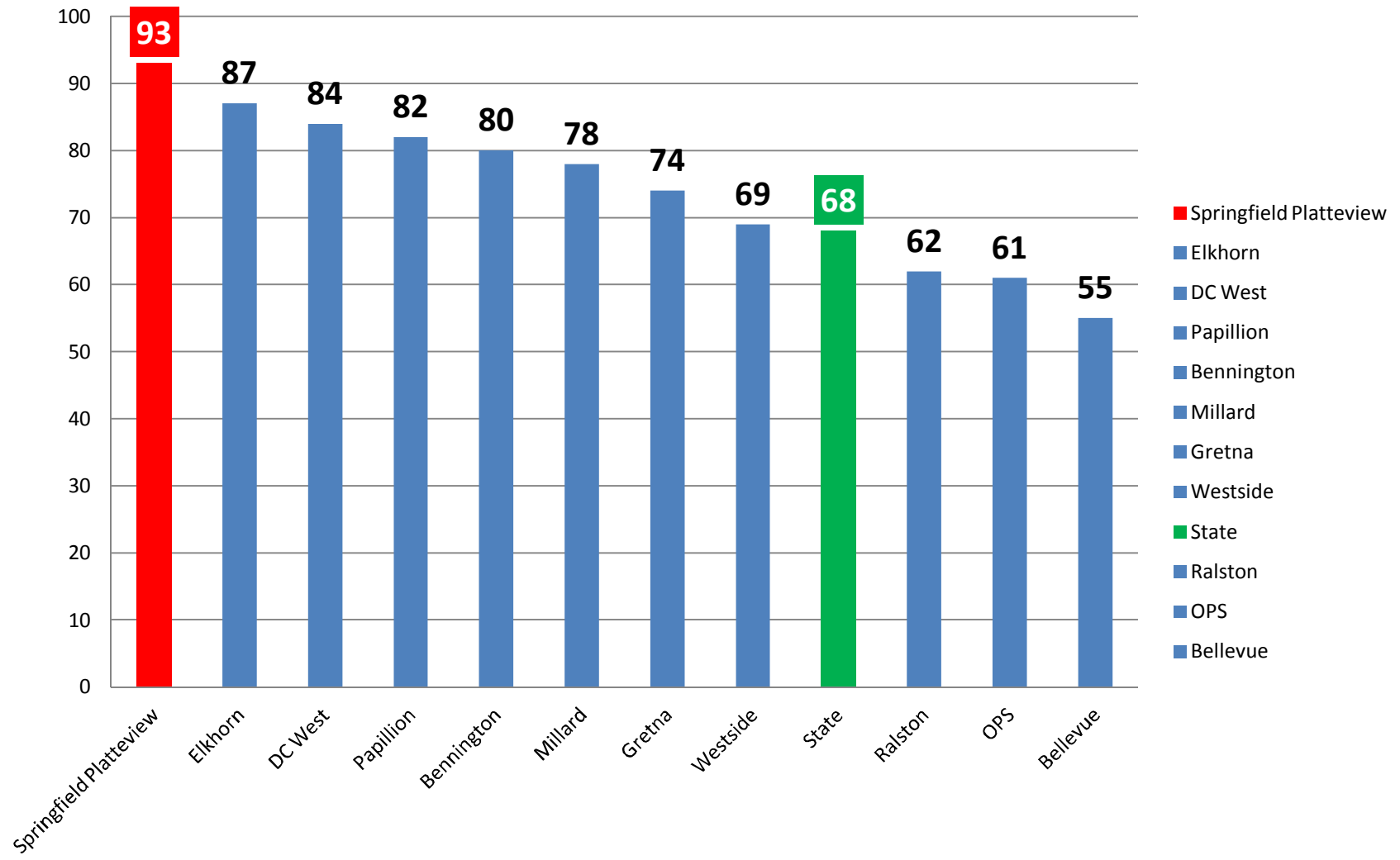

NeSA Math Grade 3

LC Comparison 2014

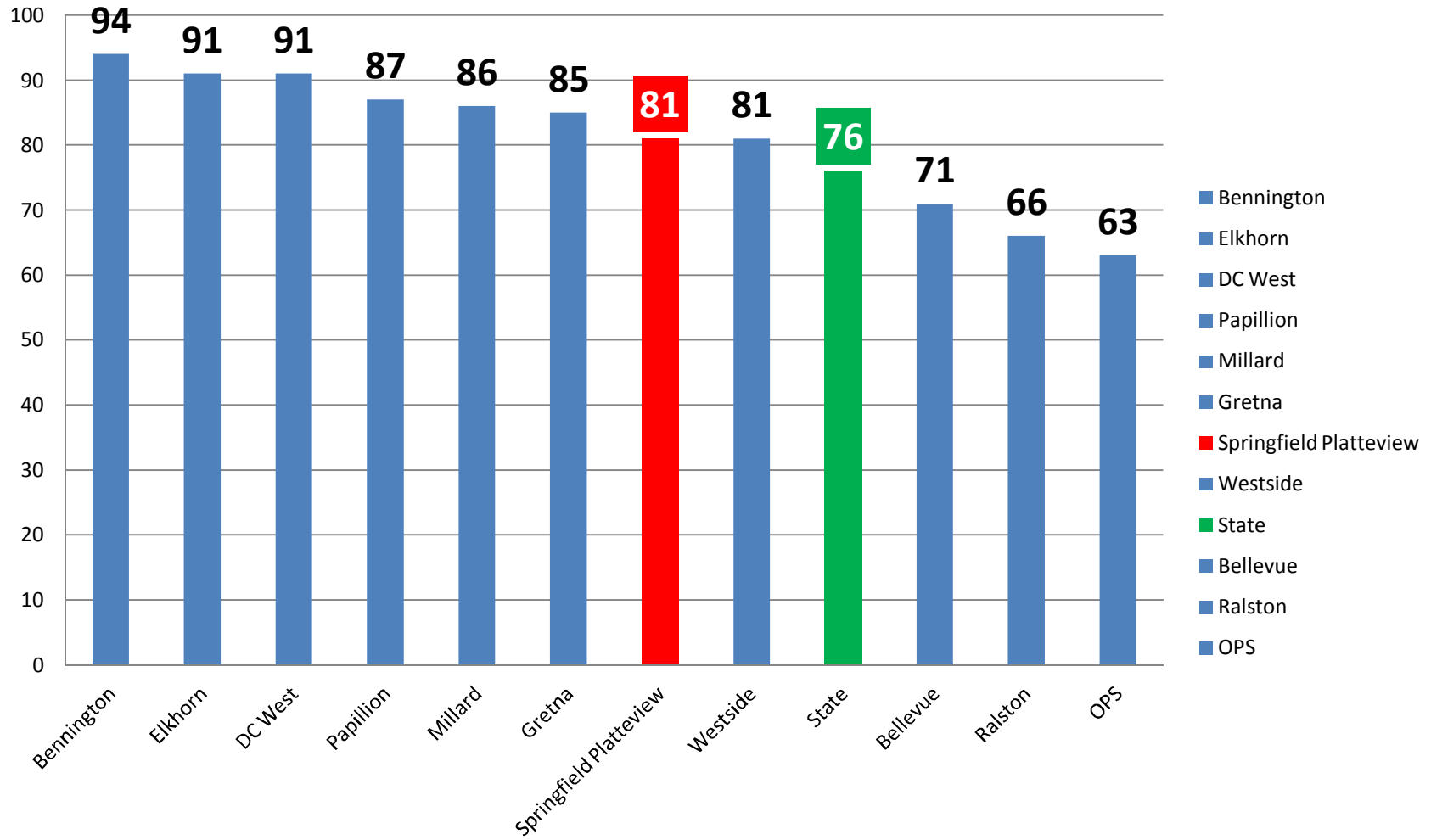

NeSA Reading Grade 3 LC Comparison 2014

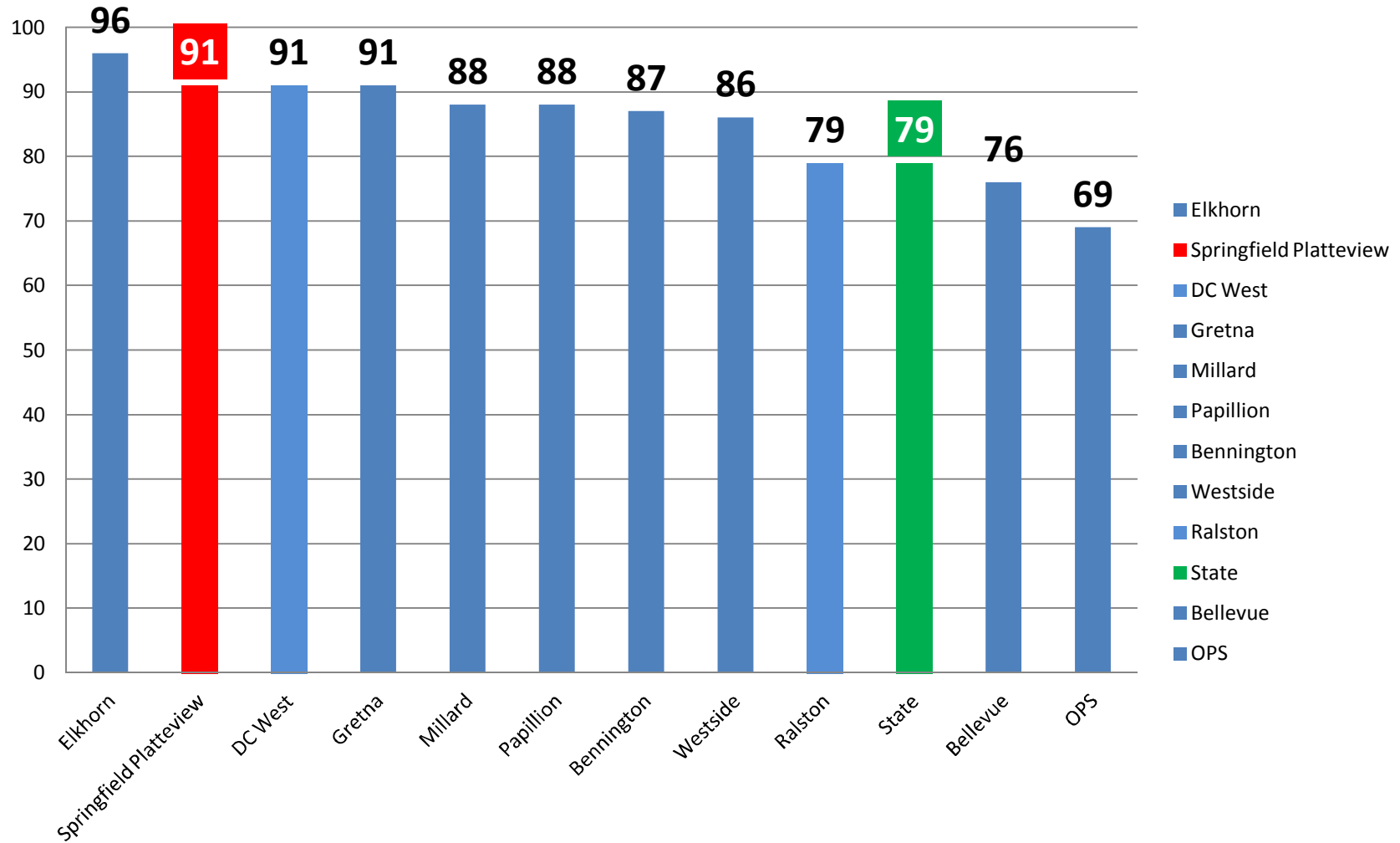

NWEA Reading % at or above the grade level norm						
	Rdg '10	Rdg '11	Rdg '12	Rdg '13	Rdg '14	Rdg '15
K	82	70	79	79	83	
1	70	79	79	75	77	
2	65	67	75	71	83	
3	56	63	63	75	86	
4	66	67	78	86	85	
5	71	78	73	80	76	
6	69	78	71	76	81	
7	71	80	77	76	81	
8	71	71	65	84	76	
9	69	67	71	76	75	
10	46	63	69	73	73	

NWEA % at or above the grade level norm						
	Math'10	Math '11	Math'12	Math'13	Math'14	Math'15
K	57	62	76	82	75	
1	62	63	69	83	79	
2	45	56	55	71	78	
3	34	55	50	75	77	
4	53	44	68	77	58	
5	48	51	47	65	70	
6	50	69	66	65	76	
7	60	72	70	63	61	
8	58	81	73	78	70	
9	41	67	72	66	68	
10	51	67	71	72	62	

NeSA District Reading Percent of Students Meeting/Exceeding

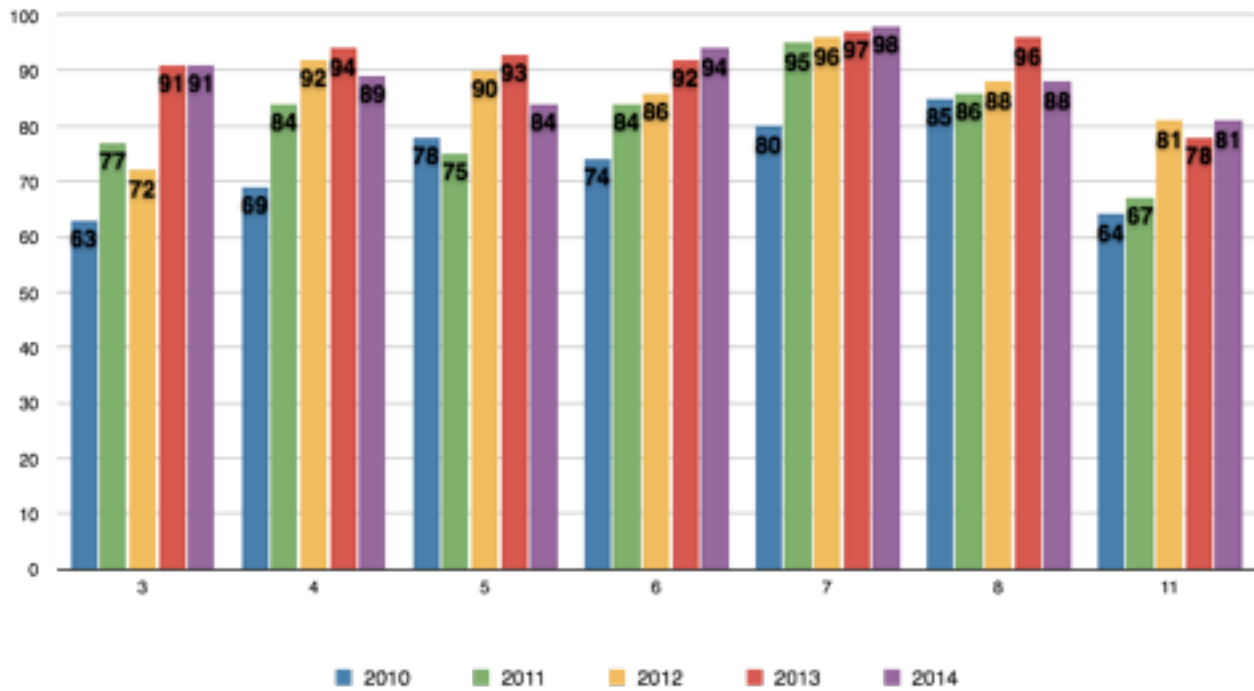

NeSA District Math Percent of Students Meeting/Exceeding

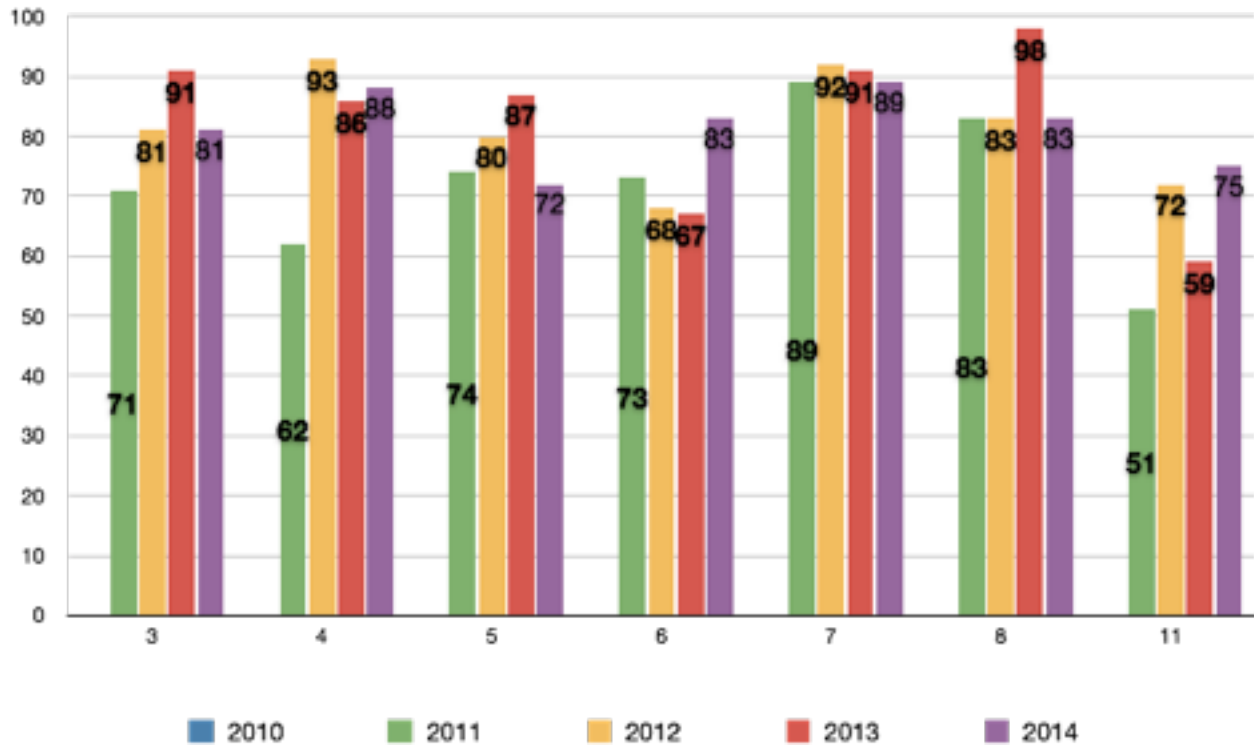

NeSA District Science Percent Meeting/Exceeding

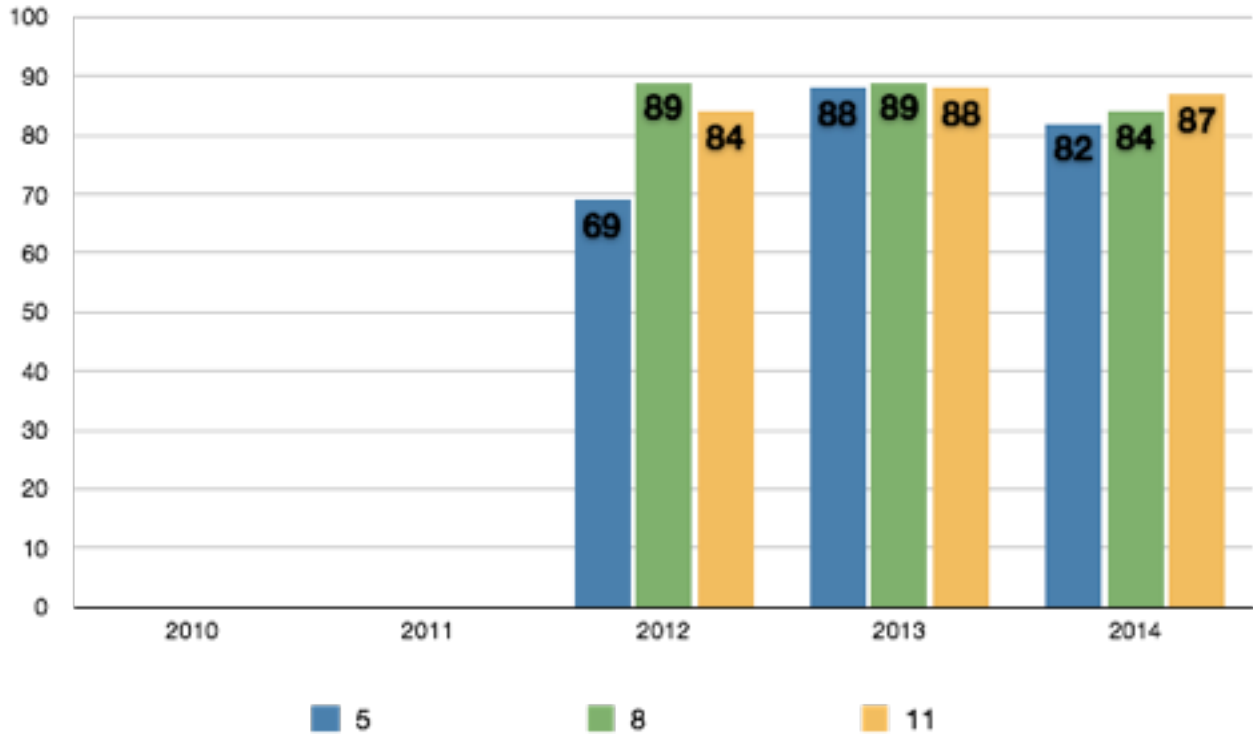

SPCS NeSA Reading 2014

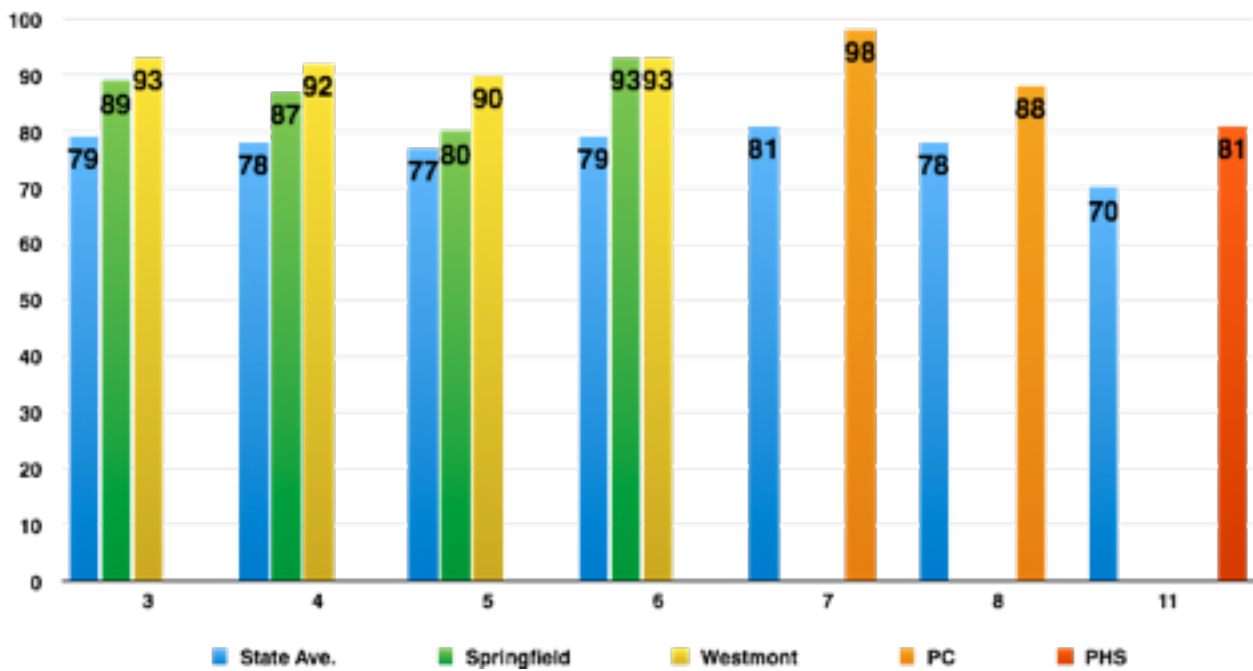

SPCS NeSA Math 2014

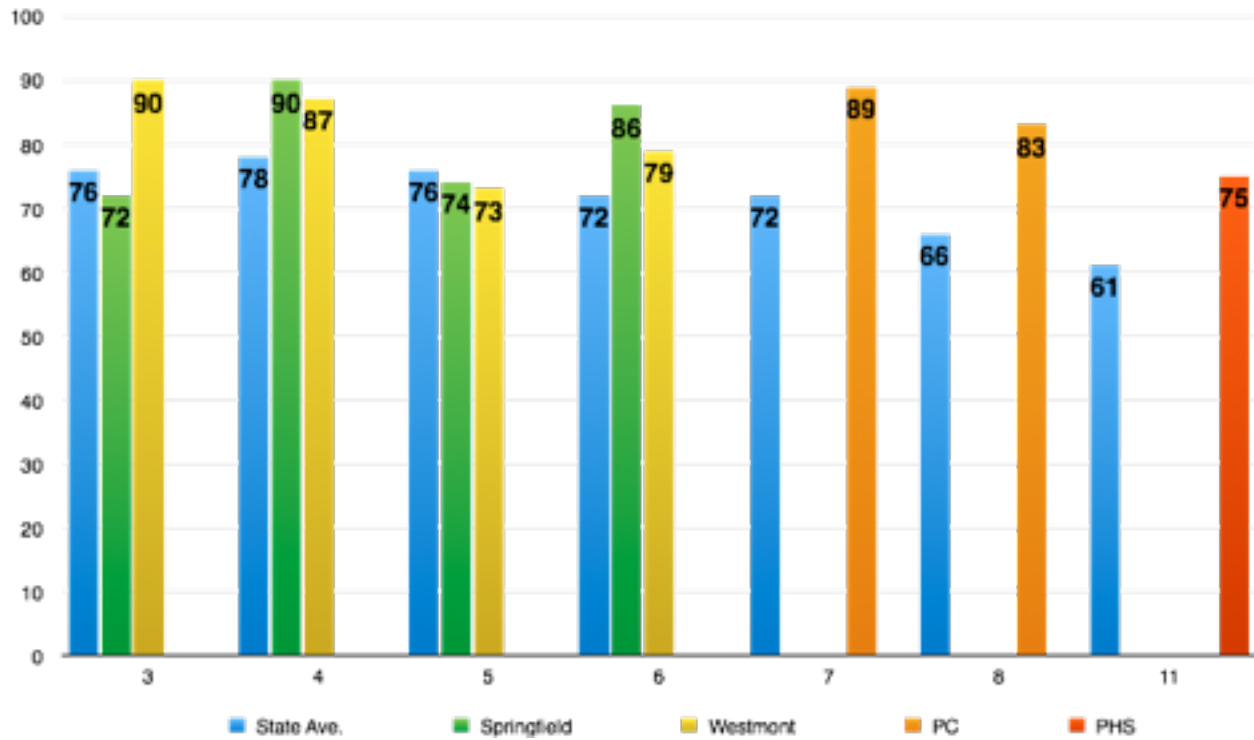

SPCS NeSA Science 2014

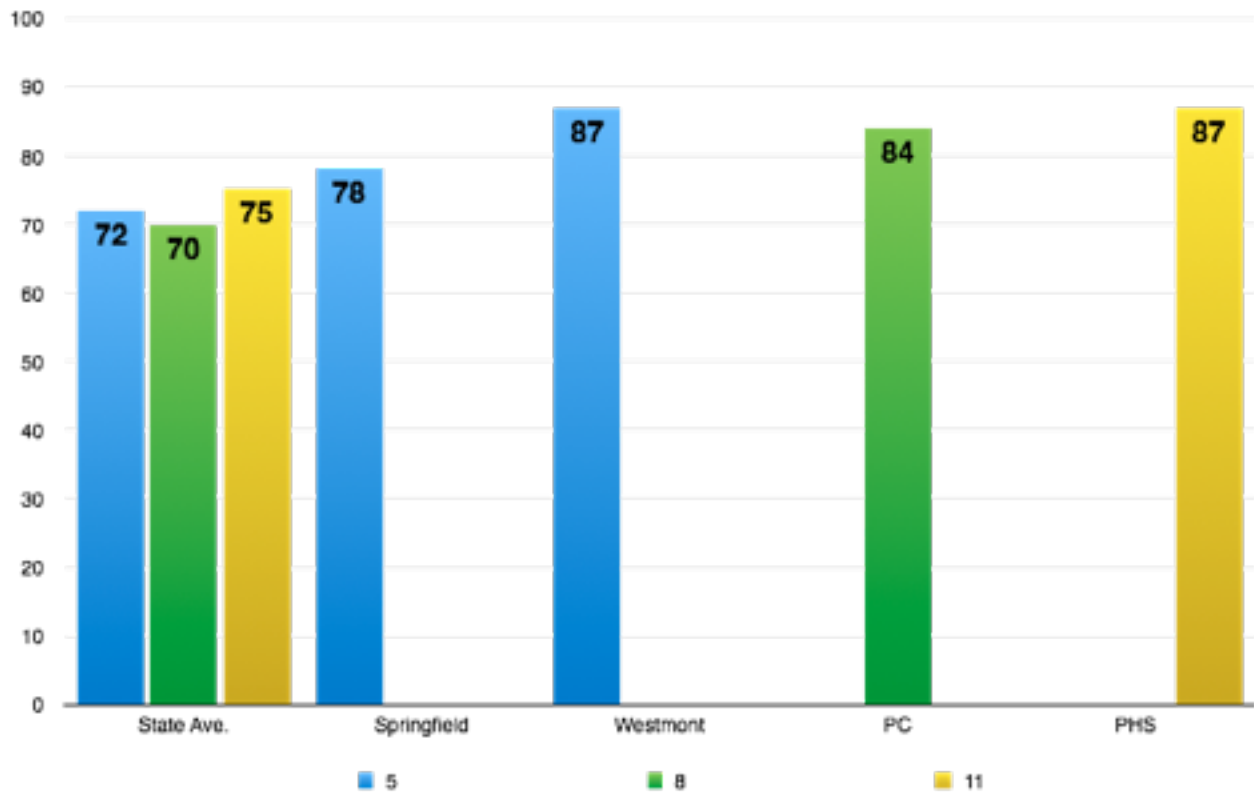

SPCS NeSA Writing 2014 (No 8 and 11 scores shared)

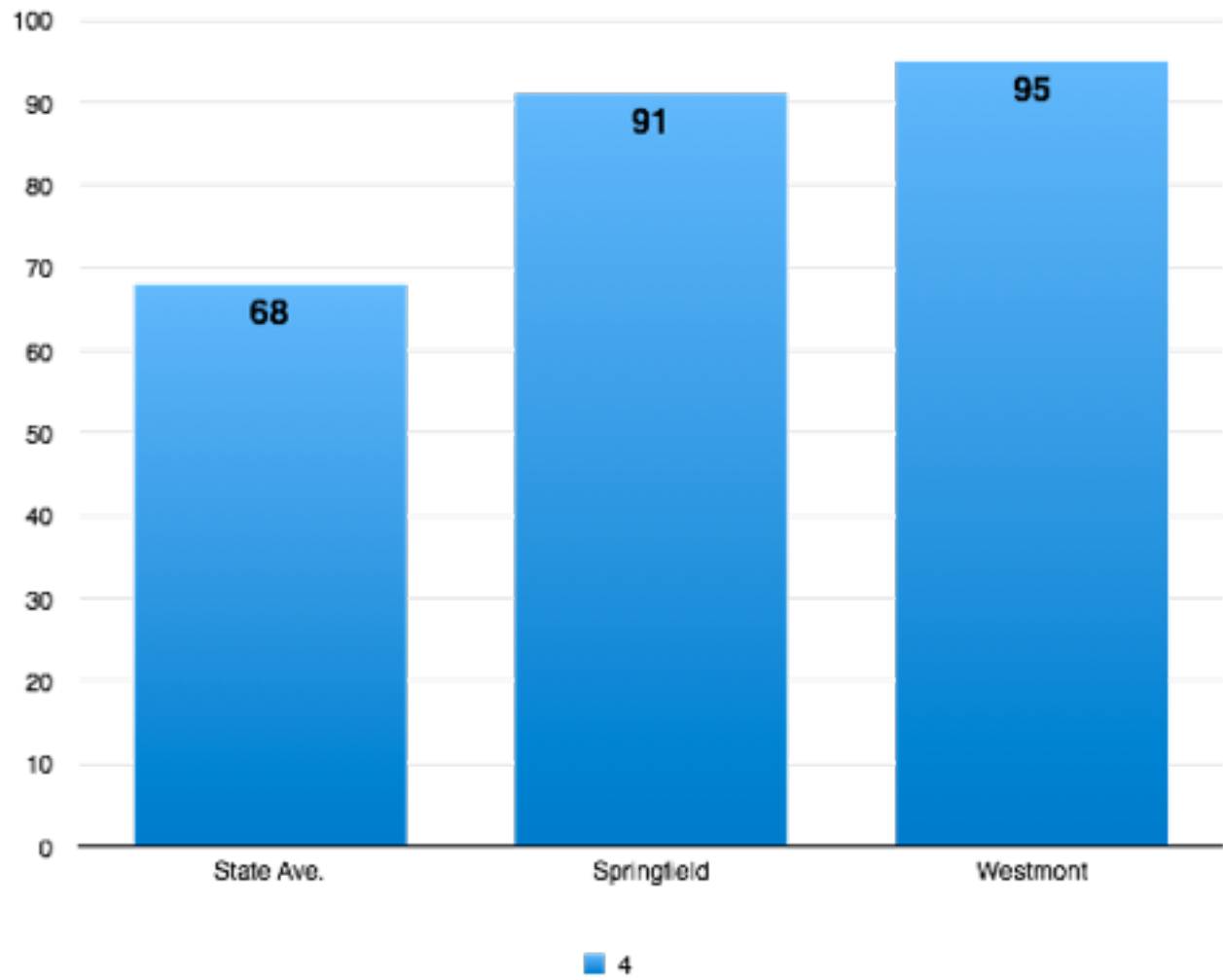



14801 South 108th St.
Springfield, NE 68059
Phone: 402-592-1300
Fax: 402-597-8551

Future Planning November 10, 2014

1. 11/18/14- Learning Community School Board Caucus, 6 PM at UNO
2. 11/19-21/14- State Ed Conference in La Vista
3. 11/20/14- Foundation Board Meeting 7:30 AM
4. 11/20/14- Community Advisory Mtg. 6:30 PM
5. 11/24/14- Board Work Session 7 PM
6. 11/27-28/14- Thanksgiving Break, early dismiss 11/26 at 11:25 AM
7. 12/10/14- Regular Board Meeting 7 PM; 6 PM- Policy; 6:30 PM- Finance
8. 12/18/14- Holiday Luncheons at each school
9. 12/20- 1/4- Holiday Break