

Board of Education Work Session

October 26, 2020 7:00 PM

Board Room, Central Services Building
14801 South 108 Street
Springfield, NE 68059-4925

Agenda

- I. Meeting Roll Call
- II. Notice of Open Meetings Act - Posted
- III. Public Comment
- IV. Items for Discussion
 - A. Option Enrollment 2020-21
 - B. Voluntary Separation Program 2021
 - C. School Calendar 2021-22
 - D. COVID-19 Related Items
 - E. Finishes Discussion on New Springfield Elementary School
- V. Action Items
 - A. New Backstop at Buffalo Park
- VI. Future Planning
- VII. Executive Session- Personnel
- VIII. Adjourn



14801 South 108th St.
Springfield, NE 68059
Phone: 402-592-1300
Fax: 402-597-8551

Appendix "I"

**Class Size Capacity for SPRINGFIELD ELEMENTARY Option Enrollment 2020-21
Board of Education 2/10/2020**

Grade level	Grade Level capacity	Current Enrollment	Projected Enrollment	Number of Option Enrollment Allowed
K	40	43	42	0
1	60	54	46	0
2	42	35	60	0
3	42	40	40	2
4	44	43	45	0
5	46	40	48	0
6	46	37	45	1
School Capacity	302	292	326	3



14801 South 108th St.
Springfield, NE 68059
Phone: 402-592-1300
Fax: 402-597-8551

Class Size Capacity for WESTMONT ELEMENTARY (cont.)

Grade level	Grade Level capacity	Current Enrollment	Projected Enrollment	Number of Option Enrollment Allowed
K	40	26	36	4
1	42	31	30	12
2	42	26	35	7
3	42	33	30	12
4	44	39	38	6
5	46	37	43	3
6	46	40	41	5
School Capacity	302	232	253	49



14801 South 108th St.
Springfield, NE 68059
Phone: 402-592-1300
Fax: 402-597-8551

Class Size Capacity for PLATTEVIEW CENTRAL JUNIOR HIGH

Grade level	Grade Level capacity	Current Enrollment	Projected Enrollment	Number of Option Enrollment Allowed
7	96	84	86	10
8	96	87	89	7
School Capacity	192	171	175	17

Class Size Capacity for PLATTEVIEW HIGH SCHOOL

Grade level	Grade Level capacity	Current Enrollment	Projected Enrollment	Number of Option Enrollment Allowed
9	103	103	93	10
10	103	93	107	0
11	103	102	97	6
12	103	94	104	0
School Capacity	412	392	401	16



14801 South 108th St.
Springfield, NE 68059
Phone: 402-592-1300
Fax: 402-597-8551

Special Education Capacity District-wide: 2020-21 school year:

Program	Program Capacity	Current Enrollment	Projected Enrollment	Number of Option Enrollment Allowed
Level I Elem. Speech (K-6)	70	74	80	0
Level I and II Elem. Multicategorical (K-6)	60	58	63	0
Level I Junior High speech (7-8)	8	14	14	0
Level I and II Junior High Multicategorical (7-8)	15	25	30	0
Level I High School Speech (9-12)	8	20	23	0
Level I and II High School Multicategorical (9-12)	40	36	44	0
Level III (PK-12)	0			0

	1st Quarter		
T	S		
	13	9 Aug	
	21	20 Sept	
	11	11 Oct	
	<u>45</u>	<u>40</u>	
	2nd Quarter		86
T	S		
	10	9 Oct	
	19.5	20 Nov	
	<u>16.5</u>	<u>17</u> Dec	
	46	46	
	3rd Quarter		
T	S		
	16	16 Jan	
	19	18 Febr	
	<u>9</u>	<u>9</u> Mar	
	44	43	
	4th Quarter		
T	S		
	10	10 Mar	
	19	18 Apr	
	<u>20</u>	<u>19</u> May	
	49	47	90
	184	176	

MAIN FINISHES



wood (wall, doors, accents)
white oak

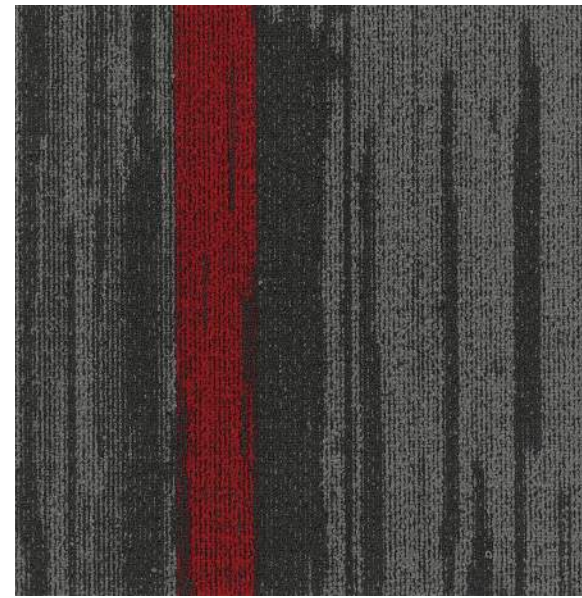

carpet w/ red accent



carpet w/ red accent - install image



red lockers
(shown for reference only)



main countertops

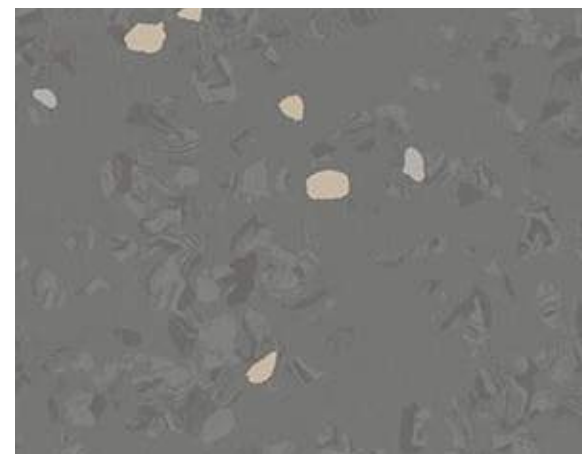

rubber flooring
(nurse/ pre-k/ K/ art/ STEM)



tackable walls

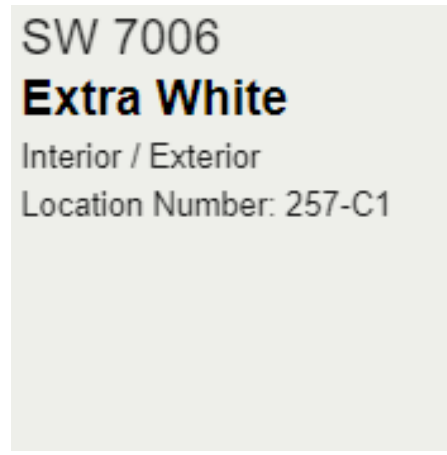

ceiling paint & classroom wall paint

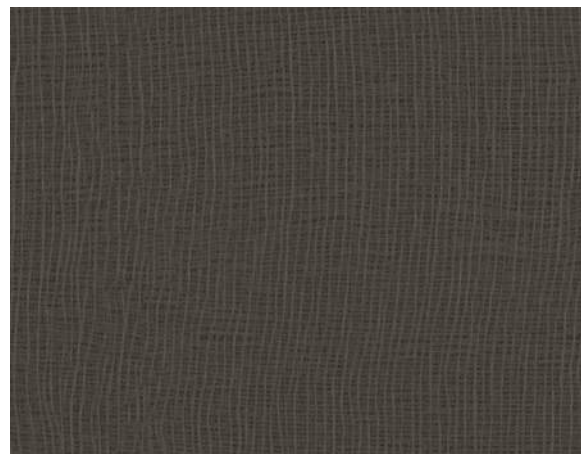

plastic laminate cabinets within rooms

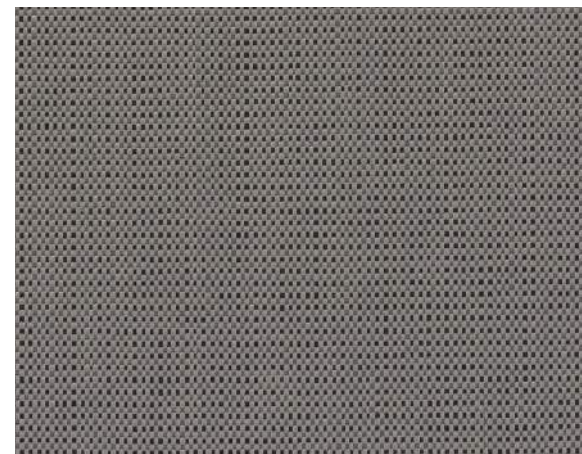

operable partition material at
commons/ gym

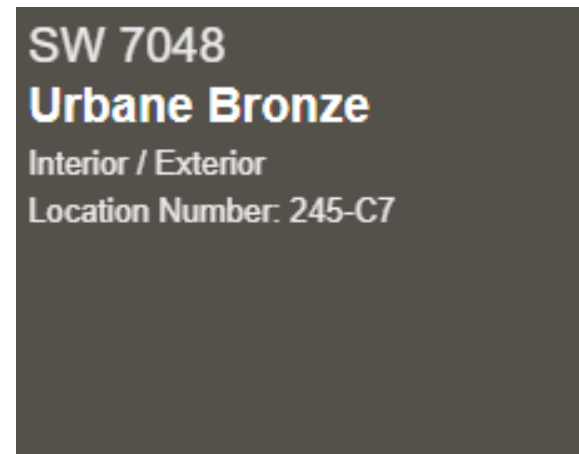

rubber base, door frames and various
metal doors

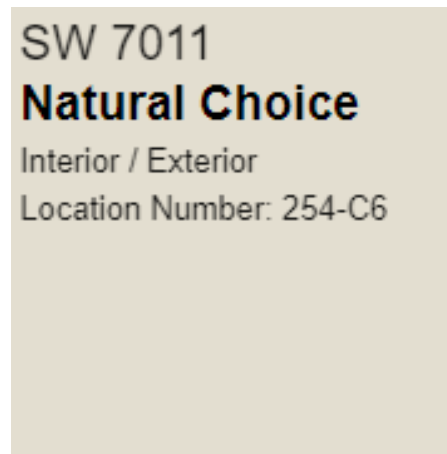

main wall paint

COMMONS



COMMONS



GYM



MEDIA





Empire Netting & Fence

PO Box 553

Waverly, NE 68462

Phone: 402-570-4209

Email: info@empire-fence.com

Project: Buffalo Park Baseball Field	Date: 10/05/2020
---	-------------------------

Location: Springfield, NE	
----------------------------------	--

Bid is for material and installation of Steel pole and Netting Backstop System 60' x 30' x 59'.

30' Above field level System includes 4 - 10.75" Diameter poles. They will be embedded 11' using 24" bore and backfill with 1.01 C/Y of 2500 PSI concrete. EHS strand cables will be hung from the poles, and #36 UV treated black, knotted, nylon netting will be hung from the cables using 5/16th Carabiners. Emergency breakaway carabiners will be used across the top of the netting.

Total: \$24,800.00*

40' Above field level System includes 4 - 12.75" Diameter poles. They will be embedded 12.5' using 30" bore and backfill with 1.86 C/Y of 2500 PSI concrete. EHS strand cables will be hung from the poles, and #36 UV treated black, knotted, nylon netting will be hung from the cables using 5/16th Carabiners. Emergency breakaway carabiners will be used across the top of the netting.

Total: \$31,400.00*

***Bid doesn't include any dirt work to expand the backstop area or cement wall at the base of the system.**

		Max Westerholt
_____ Client	_____ Date	_____ Empire Fence Representative

Payment Terms:
- Net 30 - 3% Service charge for credit card payment - By accepting this proposal as indicated by my signature above, I acknowledge the scope of work to be completed, understand all proposal notes, and guarantee payment according to the terms set forth in this proposal. - Estimate is valid for 30 days

Exclusions:
- Responsibility for compliance with local zoning or regulations - Obtaining permits or inspection - Excludes Bid bond and performance bond, unless otherwise stated - Excludes Engineers Report and Surveying, unless otherwise stated - Excludes Removal of spoils, unless otherwise stated - Excludes Prevailing Wage - Excludes Rock Drilling, Core Drilling or Dewatering Unless stated - Excludes Private Utility Locate - Excludes Mow Curb, or Sleeve Installation unless otherwise stated

Mack Bros. Groundskeeping L.L.C.

17233 Orchard Ave
Omaha, NE 68135 US



Estimate

ADDRESS
City of Springfield
Springfield City Hall
P.O. Box 189
170 North 3rd Street
Springfield, NE 68059

ESTIMATE #	DATE	EXPIRATION DATE
1217	10/05/2020	11/05/2020

DESCRIPTION	QTY	UNIT PRICE	TOTAL AMOUNT
Backstop Construction (6) 6 5/8" x 43' Poles (setting 8' in-ground) out of ground 35' tall. Includes approximately four yards of concrete, and installation of poles.	6	2,000.00	12,000.00
Backstop Construction Installation of 4' high, pressure treated wooden backstop with carriage bolts; 180 total feet; 36 total boards.	36	125.00	4,500.00
Tear Out Breakdown, tear out and disposal of existing backstop and retaining wall; includes rental of mini excavator.	1	2,500.00	2,500.00
Netting Netting Backstop 30' x 180'; #36 UV treated netting.	5,400	0.50	2,700.00
Shipping Shipping of poles and netting	1	1,250.00	1,250.00
Materials Price of all cabling, caribeaners and hardware.	1	800.00	800.00
Netting Install Labor to install above netting.	1	2,750.00	2,750.00
Equipment Rental One day equipment rental of skid steer grapple arm attachment to articulate poles into place.	1	450.00	450.00
Lift rental 1 week rental of 40' boom lift to install netting.	1	2,500.00	2,500.00

With over 50 years combined experience, the Mack Bros. know athletic fields. Safety, playability and aesthetics are our top priorities.

TOTAL

\$29,450.00

Thank you for your consideration!

Mack Bros Product pricing:

Turface® All-Purpose Mound Clay:	\$14.00/bag
Turface 5 star Mound Clay:	\$16.00/bag
Black Stick Mound Clay:	\$17.50/bag
Turface® Prof. Mound Clay (Red):	\$18.50/bag
Turface® Calcined Clay/Rapid Dry:	\$12.50/bag
Turface® Topdressing (Red):	\$14.50/bag
DuraEdge Classic IF Mix:	\$11.50/bag
Chalk:	\$8.50/bag
Ameristripe Aerosol paint:	\$50.00/case

Any other product inquiries, call/text us @ (402)-401-4330.

We also do irrigation!

Accepted By

Accepted Date



14801 S. 108th St.
Springfield, NE 68059
402-592-1300
www.springfieldplatteview.org

Future Planning

Oct. 26, 2020

11/9/20	Regular Board Meeting 7 PM/ Personnel Committee 6 PM; Finance at 6:30 PM
11/13/20	NASB Delegate Assembly
11/18-20/20	NASB State Conference at CHI Center or Virtual
11/23/20	Board Work Session
11/25/20	Thanksgiving Break starts for students- .5 day staff
11/30/20	NASB New Board Member Workshops Start
12/14/20	Regular Board Meeting 7 PM; Site Committee 6 PM; Finance 6:30 PM
12/23/20	Holiday Break
1/6/20	Teacher Workday
1/7/20	Students Back in Session- 2nd semester begins
1/12/20	Regular Board Meeting 7 PM; Finance Committee 6:30 PM
1/26/20	Board Work Session 7 PM