

**ED/LB840 Advisory Board Meeting**  
**Thursday, February 26, 2026 2:00 PM**  
**Crete City Hall**  
**243 E 13th Street**  
**Crete, NE 68333**

1. **Open Meeting**

In accordance with Nebraska law, a copy of the Open Meetings Act can be found in the back of the council chambers. Items listed on the agenda may be considered in any order.

2. **Roll Call**

Attendance of Advisory Board members will be recorded to determine the presence of a quorum for official actions.

3. **Consent Agenda**

The Advisory Board will consider approval of the following items. Explanation may occur for each item and the council may approve and or amend and approve the items listed.

3.A. Meeting Minutes

Review the minutes from the previous meeting

3.A.1. October 30th, 2025 Meeting Minutes

3.B. Financial Report

Review monthly financial reports

3.B.1. LB840 Financial Report as of January 31st, 2026

4. **Special Order of Business**

The Advisory Board may take action to hear testimony in favor of or in opposition to, discuss/limit discussion and take action to approve or disapprove a recommendation to the City Council on any matter presented under this title.

4.A. City of Crete Economic Development Plan

Review activities within the scope of the City of Crete Economic Development Plan adopted in 2011 and amended from time to time

4.A.1. Status of Investments with Performance Requirements

Review the grant awards with performance requirements

4.A.2. Housing

Review housing activities within the scope of the Crete Economic Development Plan

4.B. Applications for Consideration

Review applications that have been processed and ready for consideration of recommendations to the City Council

4.C. Application Introductions

Review and discuss applications that have been submitted for staff review

4.C.1. Consider the amended LB840 Application from Heath Sports

4.C.2. Consider City of Crete LB840 funds to cover 5% for Downtown Revitalization Program (DTR) to make it 80/20

4.C.3. Consider the LB840 Application from Gary and Denise Lothrop for Business Infrastructure Improvements

4.C.4. Consider the LB840 Application from Edith M Cabrera for Business Infrastructure Improvements

4.C.5. Consider the LB840 Application from The 1206 LLC for Business Infrastructure Improvements

4.C.6. Consider the LB840 Application from Yoidier Rodriguez and Mary Alvarez for Business Infrastructure Improvements

5. **Officers' Reports**

Reports may be given by Department Heads, other Committees and Advisory Board members concerning current operations of the City. Questions may be asked and answered. No action can be taken by the Advisory Board on matters presented under this title except to answer any question posed and to refer the matter for further action.

6. **Adjournment**

The Advisory Board will review the above matters and take such actions as they deem appropriate. The Advisory Board may enter into closed session to discuss any matter on this agenda when it is determined by the Advisory Board that it is clearly necessary for protection of the public interest or the prevention of needless injury to the reputation of an individual and if such an individual has not requested a public meeting, or as otherwise allowed by law. Any closed session shall be limited to the subject matter for which the closed session was called. If the motion to close passes, then the presiding officer immediately prior to the closed session shall restate on the record the limitation of the subject matter of the closed session. The City of Crete assures that no person shall on the grounds of race, color, national origin, age, disability, handicap or sex, be excluded from participation in, be denied the benefits of, or be otherwise subjected to discrimination under any program or activity of the City receiving Federal financial assistance. To report discrimination, contact the City Clerk's office.

**Disclaimers & Notices**

- The Council may enter into closed session to discuss any matter on this agenda when it is determined that a closed session is clearly necessary for the protection of the public interest or the prevention of needless injury to the reputation of an individual (if such individual has not requested a public meeting) or as otherwise allowed by law. Any closed session shall be limited to the subject matter for which the closed session was called. If the motion to close passes, then immediately prior to the closed session the Mayor shall restate on the record the limitation of the subject matter of the closed session.
- The City of Crete assures that no person shall on the grounds of race, color, national origin, age, disability, handicap or sex, be excluded from participation in, be denied the benefits of, or be otherwise subjected to discrimination under any program or activity of the City receiving Federal financial assistance. To report discrimination, contact the City Clerk's office.
- The complete agenda with attachments is available at [www.crete.ne.gov](http://www.crete.ne.gov).



---

## CRETE ED/LB840 ADVISORY BOARD MEETING

October 30<sup>th</sup>, 2025 at 2:00 PM  
Crete City Hall, 243 East 13<sup>th</sup> Street

---

### MINUTES

Notice of the meeting was given by posting, the appointed method for giving notice as shown by the attached notice, at the following locations:

City Hall, 243 East 13th Street  
Post Office, 1242 Linden Avenue  
City Bank and Trust, 1135 Main Avenue

Advance notice of the meeting was also given to committee members. Pursuant to Section 84-1412(8) of the Nebraska Open Meetings Act, the City has posted a current copy of the Open meetings Act, Laws of the State of Nebraska, in the back of the council chambers. All proceedings shown were taken while the meeting was open to the attendance of the public.

#### 1. Open Meeting

#### 2. Roll Call

Manny Dimas: Present  
Ken Marvin: Present  
Veronica Ortiz: Absent  
Liz Umana: Present  
Jayden Hilkemann: Present  
Present: 4, Absent:1

#### 3. Consent Agenda

##### 3.A. Meeting Minutes

##### 3.A.1. October 1st, 2025 Meeting Minutes

Ken Marvin motioned and Liz Umana seconded to approve the October 1st, 2025 meeting minutes.

Liz Umana: Aye, Manny Dimas: Aye, Jayden Hilkemann: Aye, Ken Marvin: Aye

##### 3.B. Financial Report

City Administrator Tom Ourada stated that the Financial Report is current as of today. Ourada explained that the City Council rejected the LB840 Application from Saline Medical Specialties. Ourada spoke to Dr. Gutierrez and explained that he would need to submit a new application.

When that application is submitted, it will be on the agenda for the ED/LB840 Advisory Board to review and provide a recommendation to the City Council.

#### **4. Special Order of Business**

##### **4.A. City of Crete Economic Development Plan**

###### **4.A.1. Status of Investments with Performance Requirements**

###### **4.A.2. Housing**

##### **4.B. Applications for Consideration**

###### **4.B.1. Consider the LB840 Application from Tom and Vicki Sorensen**

City Administrator Tom Ourada explained that Tom and Vicki Sorensen are submitting the LB840 Application for assistance with funds in the amount of \$250,000.00 out of the total cost of \$715,517.00. Ourada explained that this is being privately constructed. Tom Sorensen explained that they plan to have the facility for community use for three pickle ball courts, two short basketball courts, and space for community events. Ourada further explained that they are looking at collaboration with Doane University's class of Recreation Management. Students could help and this would be positive for the community. Ourada stated that this application fulfills all the requirements.

ED/LB840 Advisory Board member Ken Marvin asked Sorensen about the timeline of the project. Sorensen stated that once it gets approved by the City Council, they are looking at the concrete being poured this fall and the rest of the construction starting in January. Board member Jayden Hilkemann stated that she is aware of how overbooked the Doane University facilities are and this would be a great addition to the community that students can also use.

Jayden Hilkemann motioned and Ken Marvin seconded to recommend to the City Council the LB840 Application from Tom and Vicki Sorensen in the amount up to \$250,000.00

Liz Umana: Aye, Manny Dimas: Aye, Jayden Hilkemann: Aye, Ken Marvin: Aye

###### **4.B.2. Consider the LB840 Application from Saline Medical Specialties**

City Administrator Tom Ourada asked the ED LB840 Advisory Board to table this item.

Manny Dimas motioned and Ken Marvin seconded to table the LB840 Application from Saline Medical Specialties.

Liz Umana: Aye, Manny Dimas: Aye, Jayden Hilkemann: Aye, Ken Marvin: Aye

###### **4.B.3. Consider the LB840 Application from Dollarama Remodeling and Solutions LLC**

City Administrator Tom Ourada stated that this LB840 Application is from Dollarama Remodeling and Solutions LLC. The applicants would like to purchase tools and a work vehicle for their construction company. The City would try to take first position on the vehicle if there is a loan on it then it would be second position. Ourada explained that they are asking for \$27,000 in assistance and the total project cost would be around \$54,000. Ourada further explained that this would also be job creation as there would be new employment opportunities for two full-time positions. The applicants are currently working in Crete and would be leaving those positions to dedicate full time to their construction company. Ourada also explained that the trades are under resourced.

ED LB840 Board member Ken Marvin asked if there would be a yearly review and Ourada explained that the yearly review is that they have their company and 20% of the loan is forgiven each year. ED LB840 Board Chair Manny Dimas stated that he assumed they would be licensed and bonded and Ourada stated that was right to work in the City and to work in the state. Ourada

also explained that any funds the City provides is on receipt or invoice and they would have had to purchase it and then the City reimburses. Yoan Ramon Montero Maseda stated that he is working as an electrician at Smithfield Foods and is studying for his license.

Ken Marvin motioned and Liz Umana seconded to recommend to the City Council the LB840 Application from Dollarama Remodeling and Solutions LLC in the amount up to \$27,000.00  
Liz Umana: Aye, Manny Dimas: Aye, Jayden Hilkemann: Aye, Ken Marvin: Aye

#### **4.B.4. Consider the LB840 Application from Cristina's Family Restaurant**

City Administrator Tom Ourada explained that this LB840 Application is from Jonathan Lopez with Cristina's Family Restaurant and they are asking for assistance with business expansion and renovation in the amount of \$20,000 and the total project cost will be about \$43,000. Ourada explained that this is low risk and they have been in business for over 20 years and he would recommend this application.

Lopez explained that they would like to get the work done towards the end of November and they are planning to put in new flooring and new booths. They are also planning to purchase a new steam table.

Manny Dimas motioned and Jayden Hilkemann seconded to recommend to the City Council the LB840 Application from Cristina's Family Restaurant in the amount up to \$20,000.00  
Liz Umana: Aye, Manny Dimas: Aye, Jayden Hilkemann: Aye, Ken Marvin: Aye

#### **4.C. Application Introductions**

#### **5. Officers' Reports**

City Administrator Tom Ourada reminded everyone that is able to vote and live in City limits. Ourada stated that he has heard many people that are interested in this program continuing and hopefully the City comes back to this advisory board with housing grant match. The two million dollar grant is coming up the first part of the year. If this program is renewed then the 5 to 1 match is something you can't walk away from.

ED LB840 Advisory Board Chair Manny Dimas thanked for the list of projects that LB840 funds have helped with in the last 5 years.

#### **6. Adjournment**

Manny Dimas motioned and Ken Marvin seconded to adjourn the meeting at 2:33 p.m.  
Liz Umana: Aye, Manny Dimas: Aye, Jayden Hilkemann: Aye, Ken Marvin: Aye

**January 31, 2026 Financial Statement**

		CASH	LOAN GUARANTEE
ECONOMIC DEVELOPMENT FUNDS <i>ACTUAL</i> (Treasurer's Report)	1/31/2026 #	\$1,503,155.27	## \$653,947.00
AVERAGE MONTHLY INCOME (QUARTERLY)			
SALES TAX (Sales Tax Receipts-Average monthly)	\$45,000.00		
ESTIMATED INCOME JAN-MAR	2	\$81,000.00	\$9,000.00
TOTAL FUNDS <i>ESTIMATED</i> - <b>FIRST</b> QUARTER FY26		\$1,584,155.27	\$662,947.00
150%			\$994,420.50
**ROTARY 5650 FOUNDATION \$44040.00 & \$10,733.00		\$54,773.00	
**Reflects \$44,040.00 deposit from Rotary for a pass through for park equipment			
		<u>\$1,529,382.27</u>	
<b>OBLIGATIONS</b>			
LOAN GUARANTEES		-	\$310,000.00
OPERATIONS (1/4 of \$30,000)		\$7,500.00	BRAC
UNETA		\$6,194.28	
CRISTINAS		\$9,558.58	
MAJO JEWELRY		\$19,617.37	
CRETE YOUTH CABIN		\$105,000.00	
ROTARY 5650 FOUNDATION (PARK PAYMENT)		\$53,580.00	
CHARPEN PROPERTIES LLC		\$219.20	
HEATH SPORT & TEES		\$35,000.00	
TOTALS OBLIGATIONS AS OF 07/31/2025		\$236,669.43	
FINANCIAL ASSISTANCE FUNDS <i>ESTIMATED</i>			
TOTALS FOR THIRD QUARTER FY25		<u>\$1,347,485.84</u>	
*LOAN AMOUNT TO GUARANTEE (150%) <i>ESTIMATED</i>			<u>\$684,420.50</u>

At no time may the City pledge more than 150% of the current balance of the funds retained for approved loan guarantees or projects.



## Construction Costs:

\$2,500.00

Disassembling and removal of old machine -  
Take apart, load into rented dump trailer, haul  
to metal salvage facility.

**8 - 10 hours labor (2 workers)+ trailer rental**

\$900.00

Electrical work - remove old machine from  
electrical source, prep for new machine, adding  
transformer to line going into new machine.

**3 - 4 hours labor + cost of transformer (\$250)**

\$5,500.00

Construction / Remodeling - Removal of portion  
of wall, putting back, re-bracing it, re-wiring it,  
and then doing finish work upon replacement.

**8 - 10 hours labor + cost of materials**

\$200.00

Rental of Pallet Jack

\$600.00

Rental of Sky Trac, with labor of certified driver.

**\$9,700.00**

**ECONOMIC DEVELOPMENT PROGRAM  
APPLICATION FOR FUNDS**

Please Type or Print Clearly and Answer Each Question (If Question Does Not Apply – Mark N/A).

**Please Note:** The Information Contained in this portion of the document is Public Information and will **NOT** be Considered Confidential.

**A. APPLICANT INFORMATION:**

Name of Entity Applying for Assistance: GARY F LOTTRUP & DENISE

Business Address: 1215 LINDAN CRETE NE 68333  
Box 218 (City) (State) (Zip Code)

Contact Person: GARY LOTTRUP Telephone Number: 402-641-4220

Fax Number: 402-826-5274 Email Address: gLottrup@aol.com

Federal Tax ID Number: 47-0670903

Type of Entity:  Start-Up  Buyout  Existing

If Existing, Number of Years in Business in Crete: 30

**Business Classification: (Please Choose One)**

- |   |   |   |
|---|---|---|
| <input type="checkbox"/> Retail                 | <input type="checkbox"/> Manufacturing      | <input type="checkbox"/> Research & Development |
| <input type="checkbox"/> Headquarter            | <input type="checkbox"/> Telecommunications | <input type="checkbox"/> Tourism                |
| <input type="checkbox"/> Warehouse/Distribution | <input type="checkbox"/> Government         | <input type="checkbox"/> Other <u>RENTAL</u>    |

**Business Type: (Please Choose One)**

- |  |  |                                      |
|--|--|--------------------------------------|
| <input checked="" type="checkbox"/> Proprietorship | <input type="checkbox"/> Corporation         | <input type="checkbox"/> Partnership |
| <input type="checkbox"/> LLC                       | <input type="checkbox"/> Governmental Entity | <input type="checkbox"/> Other       |

Does the Company have a Parent or Subsidiaries?  Yes  No

If Yes, Please List Name: \_\_\_\_\_

Address: \_\_\_\_\_  
(City) (State) (Zip Code)

To LB840 Applicant:

CONGRATULATIONS on taking the first step to being awarded additional funds to help your business or event in Crete. The funds available for Economic Development, resulting from the citizen-approved sales tax increase that took effect April 1, 2011, are available first come to businesses, events and projects that meet the requirements of Crete's written Economic Development Plan, which can be found online at [www.crete.ne.gov/vnews/display.v/ART/58fa7907ccebfb](http://www.crete.ne.gov/vnews/display.v/ART/58fa7907ccebfb). A written copy is also available from the City of Crete Economic Development Director.

Please review the Economic Development Plan and confirm that your project or business is eligible. Applications may be recommended for funding in full or in part or may be denied based upon the review of the Board. Final decisions regarding funding will be made by the City Council but according to the terms of the Plan, in no event may the City Council fund any Application not previously reviewed and approved by the citizen Board.

In this packet you will find an Application for Funds, a US Citizenship Attestation Form and a Check List of required items. As you will see, the Application is detailed and requires significant information and additional verification documents. If you need assistance with the application please contact any Economic Development Advisory Board member. *If you have questions, please call the Economic Development Office, at 402-826-4312 or email the City Administrator, tom.ourada@crete.ne.gov*

Please note that the first portion of the application will be open to the public and may be provided to the City Council for final funding review. The balance of the application and all supporting documentation including personal financial information is confidential and will only be shared with members of the Economic Advisory Board for purposes of considering your application. All confidential records will be maintained in the office of the Economic Development Board and will be kept separately and not be available for review by the public. Any questions or concerns regarding this process shall be directed to the City Administrator.

All Applicants will be required to attend a public hearing for presentation regarding their request for funding. Public hearings will be held at least quarterly and may be held more frequently at the request of the Board. All Applications presented within the three months preceding a Public Hearing will be set for presentation and consideration at the same meeting. The Board may make a recommendation for funding at the public hearing, or may vote to table an application for further information, but in no event shall an application be tabled more than once so that all decisions will be made not more than three months after the initial public hearing regarding an application. There is no guarantee that a determination will be made less than three months after submission so all applicants are urged to make timely requests for funding if projects or events have set timelines.

*Mail or deliver completed application with all supporting documentation and forms to:*  
**Economic Development Program Director**  
**City of Crete City Hall**  
**243 E. 13<sup>th</sup> Street, P.O. Box 86**  
**Crete, NE 68333**

We look forward to working with you through the application process.  
Equal Opportunity and Fair Housing Provider and Employer

**B. PROJECT INFORMATION:**

Please provide a Brief Project Summary Description:

THE ALLEY BEHIND 1215 LINDEN  
IS BEING RESURFACED -  
THE ALLEY IS USED BY MANY  
INCLUDING PENN BANK DRIVE THRU EXIT

Use of Funds	Total Project Cost	Econ Dev Funds Requested
Land or Building Acquisition	\$	\$
Renovation/Rehabilitation	\$ 1507472	\$ 753736
New Construction	\$	\$
Machinery / Equipment Acquisition	\$	\$
Business / Employee Recruitment Activities	\$	\$
Technology Costs	\$	\$
Small Business Development	\$	\$
Working Capital (Includes Inventory)	\$	\$
Job Training	\$	\$
Other	\$	\$
Total Project Cost	\$ 0.00	
	Total LB840 Funds Requested:	\$ 753736 0.00

**C. FUNDING SOURCES AND EQUITY INJECTION:**

If Borrowing, Name of Lender: \_\_\_\_\_

Loan Amount: \_\_\_\_\_ Loan Term (Years): \_\_\_\_\_

Amount Injected Into the Project by Business/Partners/Owners:  
\_\_\_\_\_

Other Funding Source(s) and Amount(s): CITY OF CRETE ASSESSMENT

**Ownership Identification:** Please List all Officers, Directors, Partners, Owners, Co-owners and Stockholders.

Full Name	Title	Ownership Percentage
	N/A	

Which type of assistance is the entity applying for?

- Grant     Loan Guarantee If so, Lender? \_\_\_\_\_     Other

Explain: ALLEY PAVING PROJECT

What is the general purpose of the request (must be an allowed LB840/Economic Dev. Plan Project)?

- New Development     New Business Startup     Building Renovation     Public Works
- Professional/Employee Recruitment     Promotion/Tourism     Job Training
- Working Capital     Low - Moderate Income Housing     Workforce Housing
- Technology     Plan Management     Technical Assistance     Equity Investment

Does the business qualify to receive any incentives from the State of Nebraska?  Yes  No  DK

Has the business applied for any incentives from the State of Nebraska?  Yes  No

If yes, please explain: \_\_\_\_\_

Employee Information: (FTE = Full-Time Equivalent = 2,080 Hours/Per Year)

Number of Existing Full-Time Equivalent Employees: \_\_\_\_\_

Number of Full-Time Equivalent Positions to Be Created: 5 PLEX RENTAL

Will all of the Full-Time Equivalent Positions be Physically Located within the City of Crete, their Two- Mile Extraterritorial Jurisdiction or on Land Held in the Name of the City of Crete?

- Yes  No

If no, please explain: \_\_\_\_\_

Does the Company Employ Any Seasonal Employees?  Yes  No

If Yes, How Many: \_\_\_\_\_  
(Seasonal employees must work for at least three continuous months and the position must reoccur annually)

**C. PROJECT LOCATION:**

- Within the Crete City Limits?  Yes  No  
 Within the Crete Two-Mile Jurisdiction?  Yes  No  
 Land Owned by the City of Crete?  Yes  No  
 Not Located in Crete but for area benefit?  Yes  No

If Not in City Jurisdiction, please explain local benefit:

ALLEY SERVES AS AN EXIT FOR DRIVE THRU FOR PONY BANK CUSTOMERS

**D. ATTACHMENTS:** - Please Include the Attachments that Apply to Your Entity – See checklist Page 5.

**Please Note:** The Information provided pursuant to this Section **Will** be Deemed Confidential and will not be Available for Public Disclosure.

- Business Plan: Brief Description of the Business
- Resumes of all Owners/Co-Owners/Directors/Partners/Stockholders
- For Existing Businesses – Three (3) Yearly Financial Statements
- For Existing Businesses – Current Financial Statements (Less Than Sixty (60) Days Old)
- For Existing Businesses - List of Current Obligations (Include Company Names and Amounts)
- For Start-Up Businesses – Current Business Plan
- For Start-Up Businesses – Three Year Projections
- Tax Returns – Previous Three (3) Years – Personal Tax Returns May be Required for Proprietorship
- Letter from Lending Institution if applicable
- If a Corporation, LLC or Other Legal Entity - Copy of Organizational Documents (Articles, Bylaws)
- Please Note that Other Financial Documents May Be Required

**E. APPLICANT SIGNATURE:**

I certify that the information contained in this application and all attachments are correct to the best of my knowledge. By signing below, I authorize the City of Crete or their contracted representative to check my credit and the credit of all who are listed within this application. I understand that I must update my credit information if my financial situation changes.

Gary J. Doty

Applicant's Signature

2/2/2024

Date

### Checklist for Local Economic Development Program Application

For a qualifying business to be considered for direct or indirect financial assistance under the Crete Local Economic Development Program an applicant must provide to the City Administrator or Program Administrator:

- A completed and signed application with all required support documents including, but not limited to:
  - A detailed description summary of the proposed project which clearly states what assistance the business is requesting from the program, including evidence that the project qualifies for assistance under the Local Option Municipal Economic Development Act and is consistent with the goals of the Crete Local Economic Development Program.
  - Use of Funds – Total project costs and financing requirement; include copies of any preliminary bids (if applicable/available).
  - A review of key management and employees and their experience as related to the proposed project.
- Start Up Business
  - Current Business Plan for the project and the company, including employment and financial projections;
  - Three (3) Years Financial Projections
  - Past three years personal tax returns
- Existing Business:
  - Most Current Business Plan
  - Three (3) Yearly Financial Statements: Profit & Loss Statements, Cash Flows and Income Statements covering the last three years of business operation, or if a new business, personal income statements.
  - List of Current Obligations (include company Names and Amounts)
  - Past three years personal tax returns
- Letter from Lending Institution(s) (if applicable): Evidence of private financing commitments for investors or lenders.
- If a Corporation, LLC or Other Legal Entity - Copy of Organizational Documents (Articles, ByLaws)
- Resume(s) of all owners/co-owners/directors/partners/stockholders: Necessary entity or personal financial information about the Applicant(s), including name, address, past experience, work history, and related information.
- Other information or financial documentation as requested.

**Questions:** Contact City Administrator, Tom Ourada, at 402-826-4313 or email [tom.ourada@crete.ne.gov](mailto:tom.ourada@crete.ne.gov). **Return** application and supporting documentation to City Administrator, at City Hall, 243 E. 13<sup>th</sup> Street, Crete, NE 68333

# United States Citizenship Attestation Form

For the purpose of complying with Neb. Rev. Stat. §§ 4-108 through 4-114, I attest as follows:

I am a citizen of the United States.

— OR —

I am a qualified alien under the federal Immigration and Nationality Act, my immigration status and alien number are as follows: \_\_\_\_\_, and I agree to provide a copy of my USCIS documentation upon request.

**I hereby attest that my response and the information provided on this form and any related application for public benefits are true, complete, and accurate and I understand that this information may be used to verify my lawful presence in the United States.**

PRINT NAME	<u>Gary F Lotzlop</u> <small>(first, middle, last)</small>
SIGNATURE	<u>Gary F Lotzlop DVM</u>
DATE	<u>2/2/2024</u>

1/19/2010

DOWNLOAD/SAVE

PRINT

# LB 840 APPLICATION PROCESS

Next Step In Process

If application is denied, the applicant has the ability to appeal to the advisory board at a public meeting

Step 1

Applicant goes to Director with idea

Is applicant and project eligible?

No

Yes

Step 2

Application is submitted

Step 3

Director does a review & analysis of application

Is the application accepted?

No

Yes

Step 4

The applicant and Director enter into negotiations

Negotiations Not Accepted

Negotiations Accepted

*May enter into Negotiations*

Step 5

Application is presented to economic advisory committee by Director

Step 6

Application goes to public meeting and advisory committee executive session for financial determination and recommendation

Not Recommended

Recommend as Amended

Application Recommended

Step 7

Application goes to City Council

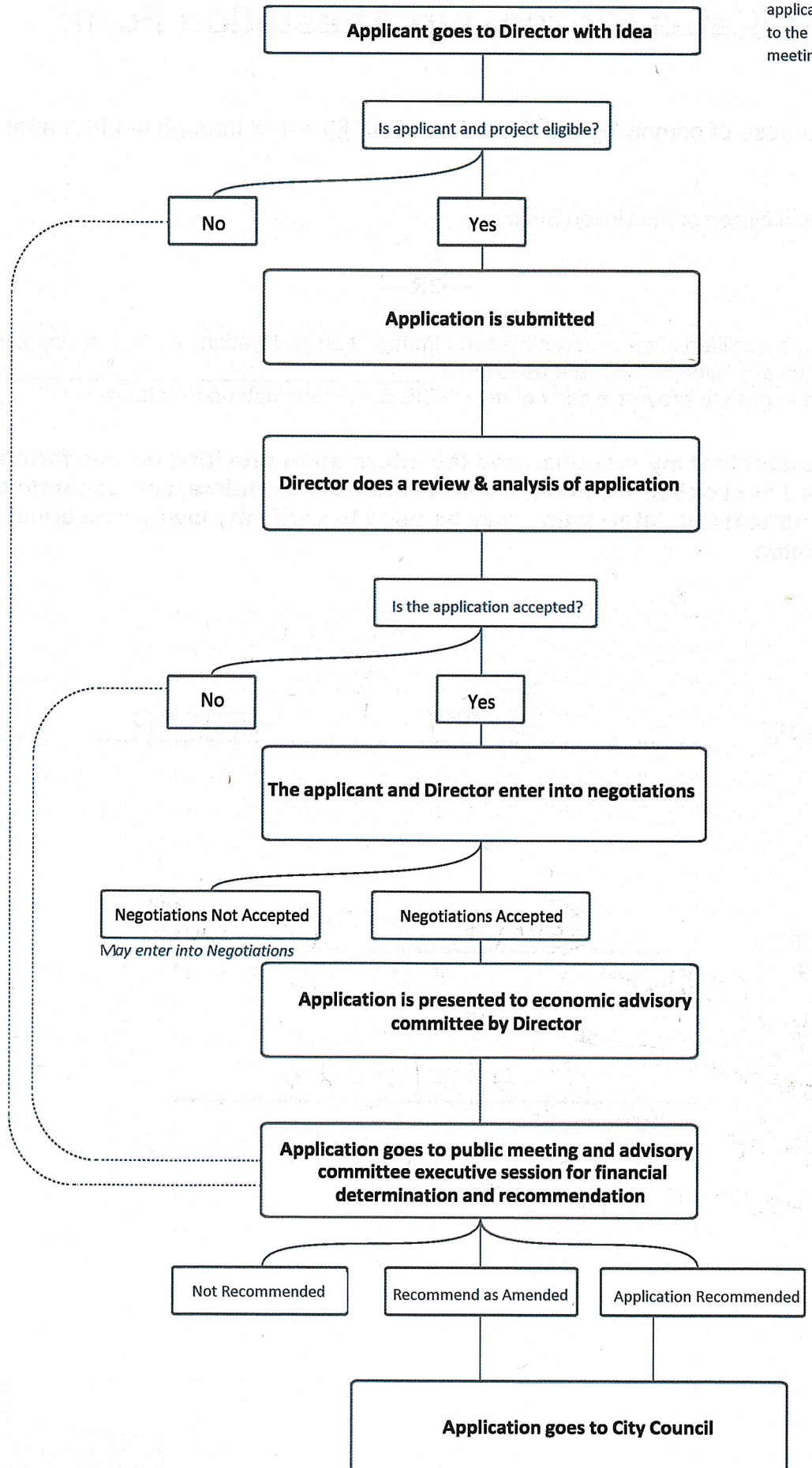

Piso de la  
Trenda



To LB840 Applicant:

CONGRATULATIONS on taking the first step to being awarded additional funds to help your business or event in Crete. The funds available for Economic Development, resulting from the citizen-approved sales tax increase that took effect April 1, 2011, are available first come to businesses, events and projects that meet the requirements of Crete's written Economic Development Plan, which can be found online at [www.crete.ne.gov/vnews/display.v/ART/58fa7907ccebfc](http://www.crete.ne.gov/vnews/display.v/ART/58fa7907ccebfc). A written copy is also available from the City of Crete Economic Development Director.

Please review the Economic Development Plan and confirm that your project or business is eligible. Applications may be recommended for funding in full or in part or may be denied based upon the review of the Board. Final decisions regarding funding will be made by the City Council but according to the terms of the Plan, in no event may the City Council fund any Application not previously reviewed and approved by the citizen Board.

In this packet you will find an Application for Funds, a US Citizenship Attestation Form and a Check List of required items. As you will see, the Application is detailed and requires significant information and additional verification documents. If you need assistance with the application please contact any Economic Development Advisory Board member. *If you have questions, please call the Economic Development Office, at 402-826-4312 or email the City Administrator, tom.ourada@crete.ne.gov*

Please note that the first portion of the application will be open to the public and may be provided to the City Council for final funding review. The balance of the application and all supporting documentation including personal financial information is confidential and will only be shared with members of the Economic Advisory Board for purposes of considering your application. All confidential records will be maintained in the office of the Economic Development Board and will be kept separately and not be available for review by the public. Any questions or concerns regarding this process shall be directed to the City Administrator.

All Applicants will be required to attend a public hearing for presentation regarding their request for funding. Public hearings will be held at least quarterly and may be held more frequently at the request of the Board. All Applications presented within the three months preceding a Public Hearing will be set for presentation and consideration at the same meeting. The Board may make a recommendation for funding at the public hearing, or may vote to table an application for further information, but in no event shall an application be tabled more than once so that all decisions will be made not more than three months after the initial public hearing regarding an application. There is no guarantee that a determination will be made less than three months after submission so all applicants are urged to make timely requests for funding if projects or events have set timelines.

*Mail or deliver completed application with all supporting documentation and forms to:*  
**Economic Development Program Director**  
City of Crete City Hall  
243 E. 13<sup>th</sup> Street, P.O. Box 86  
Crete, NE 68333

We look forward to working with you through the application process.  
Equal Opportunity and Fair Housing Provider and Employer



**ECONOMIC DEVELOPMENT PROGRAM  
APPLICATION FOR FUNDS**

**Please Type or Print Clearly and Answer Each Question** *(If Question Does Not Apply – Mark N/A).*

**Please Note:** The Information Contained in this portion of the document is Public Information and will **NOT** be Considered Confidential.

**A. APPLICANT INFORMATION:**

Name of Entity Applying for Assistance: Edith M Cabrera

Business Address: 1246 Main Ave Crete NE 68333  
(City) (State) (Zip Code)

Contact Person: \_\_\_\_\_ Telephone Number: 4028261284

Fax Number: \_\_\_\_\_ Email Address: \_\_\_\_\_

Federal Tax ID Number: \_\_\_\_\_

Type of Entity:     Start-Up     Buyout     Existing

If Existing, Number of Years in Business in Crete: \_\_\_\_\_

**Business Classification: (Please Choose One)**

- |   |   |   |
|---|---|---|
| <input type="checkbox"/> Retail                 | <input type="checkbox"/> Manufacturing      | <input type="checkbox"/> Research & Development |
| <input type="checkbox"/> Headquarter            | <input type="checkbox"/> Telecommunications | <input type="checkbox"/> Tourism                |
| <input type="checkbox"/> Warehouse/Distribution | <input type="checkbox"/> Government         | <input type="checkbox"/> Other                  |

**Business Type: (Please Choose One)**

- |   |  |                                      |
|---|--|--------------------------------------|
| <input type="checkbox"/> Proprietorship | <input type="checkbox"/> Corporation         | <input type="checkbox"/> Partnership |
| <input type="checkbox"/> LLC            | <input type="checkbox"/> Governmental Entity | <input type="checkbox"/> Other       |

Does the Company have a Parent or Subsidiaries?     Yes     No

If Yes, Please List Name: \_\_\_\_\_

Address: \_\_\_\_\_  
(City) (State) (Zip Code)

**Ownership Identification:** Please List all Officers, Directors, Partners, Owners, Co-owners and Stockholders.

Full Name	Title	Ownership Percentage
Edith M Cabrera	Owner	100%

Which type of assistance is the entity applying for?

- Grant    
  Loan Guarantee If so, Lender? \_\_\_\_\_    
  Other

Explain: \_\_\_\_\_

What is the general purpose of the request (must be an allowed LB840/Economic Dev. Plan Project)?

- New Development   
  New Business Startup   
  Building Renovation   
  Public Works  
 Professional/Employee Recruitment   
  Promotion/Tourism   
  Job Training  
 Working Capital   
  Low - Moderate Income Housing   
  Workforce Housing  
 Technology   
 Plan Management   
 Technical Assistance   
 Equity Investment

Does the business qualify to receive any incentives from the State of Nebraska?  Yes  No  DK

Has the business applied for any incentives from the State of Nebraska?  Yes  No

If yes, please explain: \_\_\_\_\_

Employee Information: (FTE = Full-Time Equivalent = 2,080 Hours/Per Year)

Number of Existing Full-Time Equivalent Employees: \_\_\_\_\_

Number of Full-Time Equivalent Positions to Be Created: \_\_\_\_\_

Will all of the Full-Time Equivalent Positions be Physically Located within the City of Crete, their Two- Mile Extraterritorial Jurisdiction or on Land Held in the Name of the City of Crete?

- Yes  No

If no, please explain: \_\_\_\_\_

Does the Company Employ Any Seasonal Employees?  Yes  No

If Yes, How Many: \_\_\_\_\_

(Seasonal employees must work for at least three continuous months and the position must reoccur annually)

**B. PROJECT INFORMATION:**

Please provide a Brief Project Summary Description:

me gustaria aplicar Para la mitad del costo del Pavimento del alley.

Use of Funds	Total Project Cost	Econ Dev Funds Requested
Land or Building Acquisition	\$	\$
Renovation/Rehabilitation	\$	\$
New Construction	\$	\$
Machinery / Equipment Acquisition	\$	\$
Business / Employee Recruitment Activities	\$	\$
Technology Costs	\$	\$
Small Business Development	\$	\$
Working Capital (Includes Inventory)	\$	\$
Job Training	\$	\$
Other	\$	\$
Total Project Cost	\$ 2,834.56	\$ 1,417.28
	0.00	
	Total LB840 Funds Requested:	\$ 1,417.28
		0.00

**C. FUNDING SOURCES AND EQUITY INJECTION:**

If Borrowing, Name of Lender: \_\_\_\_\_

Loan Amount: \_\_\_\_\_ Loan Term (Years): \_\_\_\_\_

Amount Injected Into the Project by Business/Partners/Owners:

\_\_\_\_\_

Other Funding Source(s) and Amount(s): \_\_\_\_\_

**C. PROJECT LOCATION:**

- |  |                              |                             |
|--|------------------------------|-----------------------------|
| Within the Crete City Limits?              | <input type="checkbox"/> Yes | <input type="checkbox"/> No |
| Within the Crete Two-Mile Jurisdiction?    | <input type="checkbox"/> Yes | <input type="checkbox"/> No |
| Land Owned by the City of Crete?           | <input type="checkbox"/> Yes | <input type="checkbox"/> No |
| Not Located in Crete but for area benefit? | <input type="checkbox"/> Yes | <input type="checkbox"/> No |

If Not in City Jurisdiction, please explain local benefit:

---

**D. ATTACHMENTS:** - Please Include the Attachments that Apply to Your Entity – See *checklist Page 5.*

**Please Note:** The Information provided pursuant to this Section **Will** be Deemed Confidential and will not be Available for Public Disclosure.

- Business Plan: Brief Description of the Business
- Resumes of all Owners/Co-Owners/Directors/Partners/Stockholders
- For Existing Businesses – Three (3) Yearly Financial Statements
- For Existing Businesses – Current Financial Statements (Less Than Sixty (60) Days Old)
- For Existing Businesses - List of Current Obligations (Include Company Names and Amounts)
- For Start-Up Businesses – Current Business Plan
- For Start-Up Businesses – Three Year Projections
- Tax Returns – Previous Three (3) Years – Personal Tax Returns May be Required for Proprietorship
- Letter from Lending Institution if applicable
- If a Corporation, LLC or Other Legal Entity - Copy of Organizational Documents (Articles, Bylaws)
- Please Note that Other Financial Documents May Be Required

**E. APPLICANT SIGNATURE:**

I certify that the information contained in this application and all attachments are correct to the best of my knowledge. By signing below, I authorize the City of Crete or their contracted representative to check my credit and the credit of all who are listed within this application. I understand that I must update my credit information if my financial situation changes.

*Eduick Cabrera*

Applicant's Signature

*1/13/2026*

Date

### Checklist for Local Economic Development Program Application

For a qualifying business to be considered for direct or indirect financial assistance under the Crete Local Economic Development Program an applicant must provide to the City Administrator or Program Administrator:

- A completed and signed application with all required support documents including, but not limited to:
  - A detailed description summary of the proposed project which clearly states what assistance the business is requesting from the program, including evidence that the project qualifies for assistance under the Local Option Municipal Economic Development Act and is consistent with the goals of the Crete Local Economic Development Program.
  - Use of Funds – Total project costs and financing requirement; include copies of any preliminary bids (if applicable/available).
  - A review of key management and employees and their experience as related to the proposed project.
- Start Up Business
  - Current Business Plan for the project and the company, including employment and financial projections;
  - Three (3) Years Financial Projections
  - Past three years personal tax returns
- Existing Business:
  - Most Current Business Plan
  - Three (3) Yearly Financial Statements: Profit & Loss Statements, Cash Flows and Income Statements covering the last three years of business operation, or if a new business, personal income statements.
  - List of Current Obligations (include company Names and Amounts)
  - Past three years personal tax returns
- Letter from Lending Institution(s) (if applicable): Evidence of private financing commitments for investors or lenders.
- If a Corporation, LLC or Other Legal Entity - Copy of Organizational Documents (Articles, ByLaws)
- Resume(s) of all owners/co-owners/directors/partners/stockholders: Necessary entity or personal financial information about the Applicant(s), including name, address, past experience, work history, and related information.
- Other information or financial documentation as requested.

**Questions:** Contact City Administrator, Tom Ourada, at 402-826-4313 or email [tom.ourada@crete.ne.gov](mailto:tom.ourada@crete.ne.gov). **Return** application and supporting documentation to City Administrator, at City Hall, 243 E. 13<sup>th</sup> Street, Crete, NE 68333

# United States Citizenship Attestation Form

For the purpose of complying with Neb. Rev. Stat. §§ 4-108 through 4-114, I attest as follows:

I am a citizen of the United States.

— OR —

I am a qualified alien under the federal Immigration and Nationality Act, my immigration status and alien number are as follows: \_\_\_\_\_, and I agree to provide a copy of my USCIS documentation upon request.

I hereby attest that my response and the information provided on this form and any related application for public benefits are true, complete, and accurate and I understand that this information may be used to verify my lawful presence in the United States.

PRINT NAME

EDITH CABRERA

(first, middle, last)

SIGNATURE

Edith Cabrera

DATE

\_\_\_\_\_

1/19/2010

DOWNLOAD/SAVE

PRINT

# LB 840 APPLICATION PROCESS

Next Step In Process

If application is denied, the applicant has the ability to appeal to the advisory board at a public meeting

Step 1

Applicant goes to Director with idea

Is applicant and project eligible?

No

Yes

Step 2

Application is submitted

Step 3

Director does a review & analysis of application

Is the application accepted?

No

Yes

Step 4

The applicant and Director enter into negotiations

Negotiations Not Accepted

Negotiations Accepted

*May enter into Negotiations*

Step 5

Application is presented to economic advisory committee by Director

Step 6

Application goes to public meeting and advisory committee executive session for financial determination and recommendation

Not Recommended

Recommend as Amended

Application Recommended

Step 7

Application goes to City Council

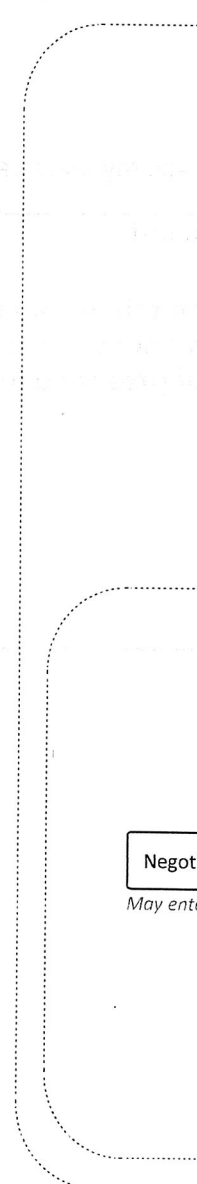



To LB840 Applicant:

CONGRATULATIONS on taking the first step to being awarded additional funds to help your business or event in Crete. The funds available for Economic Development, resulting from the citizen-approved sales tax increase that took effect April 1, 2011, are available first come to businesses, events and projects that meet the requirements of Crete's written Economic Development Plan, which can be found online at [www.crete.ne.gov/vnews/display.v/ART/58fa7907ccebfb](http://www.crete.ne.gov/vnews/display.v/ART/58fa7907ccebfb). A written copy is also available from the City of Crete Economic Development Director.

Please review the Economic Development Plan and confirm that your project or business is eligible. Applications may be recommended for funding in full or in part or may be denied based upon the review of the Board. Final decisions regarding funding will be made by the City Council but according to the terms of the Plan, in no event may the City Council fund any Application not previously reviewed and approved by the citizen Board.

In this packet you will find an Application for Funds, a US Citizenship Attestation Form and a Check List of required items. As you will see, the Application is detailed and requires significant information and additional verification documents. If you need assistance with the application please contact any Economic Development Advisory Board member. *If you have questions, please call the Economic Development Office, at 402-826-4312 or email the City Administrator, [tom.ourada@crete.ne.gov](mailto:tom.ourada@crete.ne.gov)*

Please note that the first portion of the application will be open to the public and may be provided to the City Council for final funding review. The balance of the application and all supporting documentation including personal financial information is confidential and will only be shared with members of the Economic Advisory Board for purposes of considering your application. All confidential records will be maintained in the office of the Economic Development Board and will be kept separately and not be available for review by the public. Any questions or concerns regarding this process shall be directed to the City Administrator.

All Applicants will be required to attend a public hearing for presentation regarding their request for funding. Public hearings will be held at least quarterly and may be held more frequently at the request of the Board. All Applications presented within the three months preceding a Public Hearing will be set for presentation and consideration at the same meeting. The Board may make a recommendation for funding at the public hearing, or may vote to table an application for further information, but in no event shall an application be tabled more than once so that all decisions will be made not more than three months after the initial public hearing regarding an application. There is no guarantee that a determination will be made less than three months after submission so all applicants are urged to make timely requests for funding if projects or events have set timelines.

*Mail or deliver completed application with all supporting documentation and forms to:*  
Economic Development Program Director  
City of Crete City Hall  
243 E. 13<sup>th</sup> Street, P.O. Box 86  
Crete, NE 68333

We look forward to working with you through the application process.  
Equal Opportunity and Fair Housing Provider and Employer





**ECONOMIC DEVELOPMENT PROGRAM  
APPLICATION FOR FUNDS**

**Please Type or Print Clearly and Answer Each Question** *(If Question Does Not Apply – Mark N/A).*

**Please Note:** The Information Contained in this portion of the document is Public Information and will **NOT** be Considered Confidential.

**A. APPLICANT INFORMATION:**

Name of Entity Applying for Assistance: The 1206, LLC

Business Address: 1206 Main Ave / PO Box 403 Crete NE 68333  
(City) (State) (Zip Code)

Contact Person: Justin Jones Telephone Number: 402-613-2035

Fax Number: \_\_\_\_\_ Email Address: justin@the1206.com

Federal Tax ID Number: 86-1210977

Type of Entity:     Start-Up         Buyout         Existing

If Existing, Number of Years in Business in Crete: 5

**Business Classification: (Please Choose One)**

- |   |   |   |
|---|---|---|
| <input type="checkbox"/> Retail                 | <input type="checkbox"/> Manufacturing      | <input type="checkbox"/> Research & Development |
| <input type="checkbox"/> Headquarter            | <input type="checkbox"/> Telecommunications | <input type="checkbox"/> Tourism                |
| <input type="checkbox"/> Warehouse/Distribution | <input type="checkbox"/> Government         | <input checked="" type="checkbox"/> Other       |

**Business Type: (Please Choose One)**

- |   |  |                                      |
|---|--|--------------------------------------|
| <input type="checkbox"/> Proprietorship | <input type="checkbox"/> Corporation         | <input type="checkbox"/> Partnership |
| <input checked="" type="checkbox"/> LLC | <input type="checkbox"/> Governmental Entity | <input type="checkbox"/> Other       |

Does the Company have a Parent or Subsidiaries?     Yes         No

If Yes, Please List Name: \_\_\_\_\_

Address: \_\_\_\_\_  
(City) (State) (Zip Code)

**Ownership Identification:** Please List all Officers, Directors, Partners, Owners, Co-owners and Stockholders.

Full Name	Title	Ownership Percentage
Justin Jones	Owner	50%
Elayne Woods	Owner	50%

Which type of assistance is the entity applying for?

Grant    
  Loan Guarantee If so, Lender? \_\_\_\_\_    
  Other

Explain: \_\_\_\_\_

What is the general purpose of the request (must be an allowed LB840/Economic Dev. Plan Project)?

- New Development   
  New Business Startup   
  Building Renovation   
  Public Works  
 Professional/Employee Recruitment   
  Promotion/Tourism   
  Job Training  
 Working Capital   
  Low - Moderate Income Housing   
  Workforce Housing  
 Technology   
  Plan Management   
  Technical Assistance   
  Equity Investment

Does the business qualify to receive any incentives from the State of Nebraska?  Yes  No  DK

Has the business applied for any incentives from the State of Nebraska?  Yes  No

If yes, please explain: \_\_\_\_\_

Employee Information: (FTE = Full-Time Equivalent = 2,080 Hours/Per Year)

Number of Existing Full-Time Equivalent Employees: 1

Number of Full-Time Equivalent Positions to Be Created: \_\_\_\_\_

Will all of the Full-Time Equivalent Positions be Physically Located within the City of Crete, their Two- Mile Extraterritorial Jurisdiction or on Land Held in the Name of the City of Crete?

Yes  No

If no, please explain: \_\_\_\_\_

Does the Company Employ Any Seasonal Employees?  Yes  No

If Yes, How Many: 3  
 (Seasonal employees must work for at least three continuous months and the position must reoccur annually)

**B. PROJECT INFORMATION:**

Please provide a Brief Project Summary Description:

This request is for funding to offset the City of Crete- issued assessment for alley paving behind 1206 Main Ave.

Use of Funds	Total Project Cost	Econ Dev Funds Requested
Land or Building Acquisition	\$	\$
Renovation/Rehabilitation	\$	\$
New Construction	\$	\$
Machinery / Equipment Acquisition	\$	\$
Business / Employee Recruitment Activities	\$	\$
Technology Costs	\$	\$
Small Business Development	\$	\$
Working Capital (Includes Inventory)	\$	\$
Job Training	\$	\$
Other	\$ 5669.12	\$ 2834.56
Total Project Cost	\$ 05669.12	
	Total LB840 Funds Requested:	\$ 02834.56

**C. FUNDING SOURCES AND EQUITY INJECTION:**

If Borrowing, Name of Lender: n/a

Loan Amount: \_\_\_\_\_ Loan Term (Years): \_\_\_\_\_

Amount Injected Into the Project by Business/Partners/Owners:

\_\_\_\_\_

Other Funding Source(s) and Amount(s): \_\_\_\_\_

**C. PROJECT LOCATION:**

- |  |   |                             |
|--|---|-----------------------------|
| Within the Crete City Limits?              | <input checked="" type="checkbox"/> Yes | <input type="checkbox"/> No |
| Within the Crete Two-Mile Jurisdiction?    | <input type="checkbox"/> Yes            | <input type="checkbox"/> No |
| Land Owned by the City of Crete?           | <input type="checkbox"/> Yes            | <input type="checkbox"/> No |
| Not Located in Crete but for area benefit? | <input type="checkbox"/> Yes            | <input type="checkbox"/> No |

If Not in City Jurisdiction, please explain local benefit:

---

**D. ATTACHMENTS:** - Please Include the Attachments that Apply to Your Entity – See **checklist Page 5.**

**Please Note:** The Information provided pursuant to this Section **Will** be Deemed Confidential and will not be Available for Public Disclosure.

- Business Plan: Brief Description of the Business
- Resumes of all Owners/Co-Owners/Directors/Partners/Stockholders
- For Existing Businesses – Three (3) Yearly Financial Statements
- For Existing Businesses – Current Financial Statements (Less Than Sixty (60) Days Old)
- For Existing Businesses - List of Current Obligations (Include Company Names and Amounts)
- For Start-Up Businesses – Current Business Plan
- For Start-Up Businesses – Three Year Projections
- Tax Returns – Previous Three (3) Years – Personal Tax Returns May be Required for Proprietorship
- Letter from Lending Institution if applicable
- If a Corporation, LLC or Other Legal Entity - Copy of Organizational Documents (Articles, Bylaws)
- Please Note that Other Financial Documents May Be Required

**E. APPLICANT SIGNATURE:**

I certify that the information contained in this application and all attachments are correct to the best of my knowledge. By signing below, I authorize the City of Crete or their contracted representative to check my credit and the credit of all who are listed within this application. I understand that I must update my credit information if my financial situation changes.

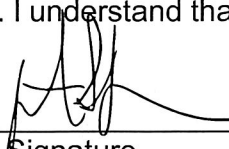

1/22/26

Applicant's Signature

Date

**Checklist for Local Economic Development Program Application**

For a qualifying business to be considered for direct or indirect financial assistance under the Crete Local Economic Development Program an applicant must provide to the City Administrator or Program Administrator:

- A completed and signed application with all required support documents including, but not limited to:
  - A detailed description summary of the proposed project which clearly states what assistance the business is requesting from the program, including evidence that the project qualifies for assistance under the Local Option Municipal Economic Development Act and is consistent with the goals of the Crete Local Economic Development Program.
  - Use of Funds – Total project costs and financing requirement; include copies of any preliminary bids (if applicable/available).
  - A review of key management and employees and their experience as related to the proposed project.
- Start Up Business
  - Current Business Plan for the project and the company, including employment and financial projections;
  - Three (3) Years Financial Projections
  - Past three years personal tax returns
- Existing Business:
  - Most Current Business Plan
  - Three (3) Yearly Financial Statements: Profit & Loss Statements, Cash Flows and Income Statements covering the last three years of business operation, or if a new business, personal income statements.
  - List of Current Obligations (include company Names and Amounts)
  - Past three years personal tax returns
- Letter from Lending Institution(s) (if applicable): Evidence of private financing commitments for investors or lenders.
- If a Corporation, LLC or Other Legal Entity - Copy of Organizational Documents (Articles, ByLaws)
- Resume(s) of all owners/co-owners/directors/partners/stockholders: Necessary entity or personal financial information about the Applicant(s), including name, address, past experience, work history, and related information.
- Other information or financial documentation as requested.

**Questions:** Contact City Administrator, Tom Ourada, at 402-826-4313 or email [tom.ourada@crete.ne.gov](mailto:tom.ourada@crete.ne.gov). **Return** application and supporting documentation to City Administrator, at City Hall, 243 E. 13<sup>th</sup> Street, Crete, NE 68333

# United States Citizenship Attestation Form

For the purpose of complying with Neb. Rev. Stat. §§ 4-108 through 4-114, I attest as follows:



I am a citizen of the United States.

— OR —



I am a qualified alien under the federal Immigration and Nationality Act, my immigration status and alien number are as follows: \_\_\_\_\_, and I agree to provide a copy of my USCIS documentation upon request.

**I hereby attest that my response and the information provided on this form and any related application for public benefits are true, complete, and accurate and I understand that this information may be used to verify my lawful presence in the United States.**

<b>PRINT NAME</b>	Justin G. Jones <hr/> <u>(first, middle, last)</u>
<b>SIGNATURE</b>	 <hr/>
<b>DATE</b>	1/22/26 <hr/>

1/19/2010

UNLOAD/S

PRINT

# LB 840 APPLICATION PROCESS

Next Step In Process

If application is denied, the applicant has the ability to appeal to the advisory board at a public meeting

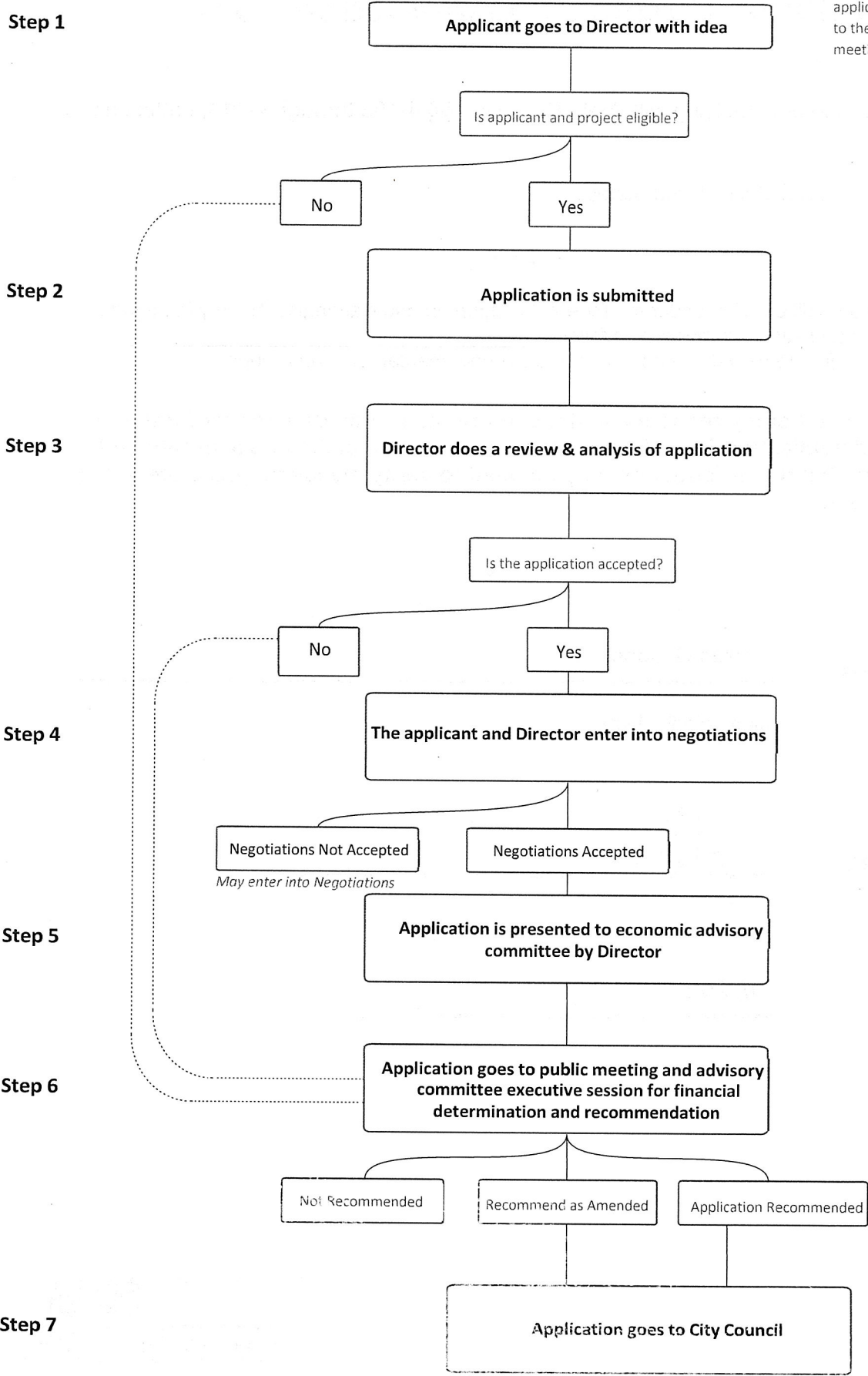

## ECONOMIC DEVELOPMENT PROGRAM APPLICATION FOR FUNDS

**Please Type or Print Clearly and Answer Each Question** (If Question Does Not Apply – Mark N/A).

**Please Note:** The Information Contained in this portion of the document is Public Information and will **NOT** be Considered Confidential.

**A. APPLICANT INFORMATION:**

Name of Entity Applying for Assistance: Yoidier Alvarez Rodriguez + Mary Alvarez

Business Address: 1228 Main Ave Crete Ne 68333  
(City) (State) (Zip Code)

Contact Person: Mary Alvarez Telephone Number: (402) 826-9430

Fax Number: \_\_\_\_\_ Email Address: \_\_\_\_\_

Federal Tax ID Number: \_\_\_\_\_

Type of Entity:     Start-Up     Buyout     Existing

If Existing, Number of Years in Business in Crete: \_\_\_\_\_

**Business Classification: (Please Choose One)**

- |   |   |   |
|---|---|---|
| <input type="checkbox"/> Retail                 | <input type="checkbox"/> Manufacturing      | <input type="checkbox"/> Research & Development         |
| <input type="checkbox"/> Headquarter            | <input type="checkbox"/> Telecommunications | <input type="checkbox"/> Tourism                        |
| <input type="checkbox"/> Warehouse/Distribution | <input type="checkbox"/> Government         | <input checked="" type="checkbox"/> Other <u>Rental</u> |

**Business Type: (Please Choose One)**

- |   |  |                                      |
|---|--|--------------------------------------|
| <input type="checkbox"/> Proprietorship | <input type="checkbox"/> Corporation         | <input type="checkbox"/> Partnership |
| <input type="checkbox"/> LLC            | <input type="checkbox"/> Governmental Entity | <input type="checkbox"/> Other       |

Does the Company have a Parent or Subsidiaries?     Yes     No

If Yes, Please List Name: \_\_\_\_\_

Address: \_\_\_\_\_  
(City) (State) (Zip Code)



To LB840 Applicant:

CONGRATULATIONS on taking the first step to being awarded additional funds to help your business or event in Crete. The funds available for Economic Development, resulting from the citizen-approved sales tax increase that took effect April 1, 2011, are available first come to businesses, events and projects that meet the requirements of Crete's written Economic Development Plan, which can be found online at [www.crete.ne.gov/vnews/display.v/ART/58fa7907ccebfb](http://www.crete.ne.gov/vnews/display.v/ART/58fa7907ccebfb). A written copy is also available from the City of Crete Economic Development Director.

Please review the Economic Development Plan and confirm that your project or business is eligible. Applications may be recommended for funding in full or in part or may be denied based upon the review of the Board. Final decisions regarding funding will be made by the City Council but according to the terms of the Plan, in no event may the City Council fund any Application not previously reviewed and approved by the citizen Board.

In this packet you will find an Application for Funds, a US Citizenship Attestation Form and a Check List of required items. As you will see, the Application is detailed and requires significant information and additional verification documents. If you need assistance with the application please contact any Economic Development Advisory Board member. *If you have questions, please call the Economic Development Office, at 402-826-4312 or email the City Administrator, tom.ourada@crete.ne.gov*

Please note that the first portion of the application will be open to the public and may be provided to the City Council for final funding review. The balance of the application and all supporting documentation including personal financial information is confidential and will only be shared with members of the Economic Advisory Board for purposes of considering your application. All confidential records will be maintained in the office of the Economic Development Board and will be kept separately and not be available for review by the public. Any questions or concerns regarding this process shall be directed to the City Administrator.

All Applicants will be required to attend a public hearing for presentation regarding their request for funding. Public hearings will be held at least quarterly and may be held more frequently at the request of the Board. All Applications presented within the three months preceding a Public Hearing will be set for presentation and consideration at the same meeting. The Board may make a recommendation for funding at the public hearing, or may vote to table an application for further information, but in no event shall an application be tabled more than once so that all decisions will be made not more than three months after the initial public hearing regarding an application. There is no guarantee that a determination will be made less than three months after submission so all applicants are urged to make timely requests for funding if projects or events have set timelines.

*Mail or deliver completed application with all supporting documentation and forms to:*

**Economic Development Program Director  
City of Crete City Hall  
243 E. 13<sup>th</sup> Street, P.O. Box 86  
Crete, NE 68333**

We look forward to working with you through the application process.  
Equal Opportunity and Fair Housing Provider and Employer



**Ownership Identification:** Please List all Officers, Directors, Partners, Owners, Co-owners and Stockholders.

Full Name	Title	Ownership Percentage
<i>Isidier Alvarez Rodriguez</i>	<i>owner</i>	
<i>Mary Alvarez</i>	<i>owner</i>	

Which type of assistance is the entity applying for?

- Grant     Loan Guarantee If so, Lender? \_\_\_\_\_     Other

Explain: \_\_\_\_\_

What is the general purpose of the request (must be an allowed LB840/Economic Dev. Plan Project)?

- New Development     New Business Startup     Building Renovation     Public Works  
 Professional/Employee Recruitment     Promotion/Tourism     Job Training  
 Working Capital     Low - Moderate Income Housing     Workforce Housing  
 Technology     Plan Management     Technical Assistance     Equity Investment

Does the business qualify to receive any incentives from the State of Nebraska?  Yes  No  DK

Has the business applied for any incentives from the State of Nebraska?  Yes  No

If yes, please explain: \_\_\_\_\_

Employee Information: (FTE = Full-Time Equivalent = 2,080 Hours/Per Year)

Number of Existing Full-Time Equivalent Employees: \_\_\_\_\_

Number of Full-Time Equivalent Positions to Be Created: \_\_\_\_\_

Will all of the Full-Time Equivalent Positions be Physically Located within the City of Crete, their Two- Mile Extraterritorial Jurisdiction or on Land Held in the Name of the City of Crete?

- Yes  No

If no, please explain: \_\_\_\_\_

Does the Company Employ Any Seasonal Employees?  Yes  No

If Yes, How Many: \_\_\_\_\_

(Seasonal employees must work for at least three continuous months and the position must reoccur annually)

**B. PROJECT INFORMATION:**

Please provide a Brief Project Summary Description:

*applying for LB840 for assistance with alley paving*

Use of Funds	Total Project Cost	Econ Dev Funds Requested
Land or Building Acquisition	\$	\$
Renovation/Rehabilitation	\$	\$
New Construction	\$	\$
Machinery / Equipment Acquisition	\$	\$
Business / Employee Recruitment Activities	\$	\$
Technology Costs	\$	\$
Small Business Development	\$	\$
Working Capital (Includes Inventory)	\$	\$
Job Training	\$	\$
Other	\$ <i>2834.56</i>	\$ <i>1417.28</i>
Total Project Cost	\$ 0.00	
	Total LB840 Funds Requested:	\$ <i>1417.28</i> 0.00

**C. FUNDING SOURCES AND EQUITY INJECTION:**

If Borrowing, Name of Lender: \_\_\_\_\_

Loan Amount: \_\_\_\_\_ Loan Term (Years): \_\_\_\_\_

Amount Injected Into the Project by Business/Partners/Owners:  
\_\_\_\_\_

Other Funding Source(s) and Amount(s): \_\_\_\_\_

# United States Citizenship Attestation Form

For the purpose of complying with Neb. Rev. Stat. §§ 4-108 through 4-114, I attest as follows:

I am a citizen of the United States.

— OR —

I am a qualified alien under the federal Immigration and Nationality Act, my immigration status and alien number are as follows: \_\_\_\_\_, and I agree to provide a copy of my USCIS documentation upon request.

I hereby attest that my response and the information provided on this form and any related application for public benefits are true, complete, and accurate and I understand that this information may be used to verify my lawful presence in the United States.

PRINT NAME	<u>Mary Alvarez</u> (first, middle, last)
SIGNATURE	<u>Mary Alvarez</u>
DATE	<u>12-23-25</u>

1/19/2010

DOWNLOAD/SAVE

PRINT

# LB 840 APPLICATION PROCESS

Next Step In Process

If application is denied, the applicant has the ability to appeal to the advisory board at a public meeting

Step 1

Applicant goes to Director with idea

Is applicant and project eligible?

No

Yes

Step 2

Application is submitted

Step 3

Director does a review & analysis of application

Is the application accepted?

No

Yes

Step 4

The applicant and Director enter into negotiations

Negotiations Not Accepted

Negotiations Accepted

*May enter into Negotiations*

Step 5

Application is presented to economic advisory committee by Director

Step 6

Application goes to public meeting and advisory committee executive session for financial determination and recommendation

Not Recommended

Recommend as Amended

Application Recommended

Step 7

Application goes to City Council

