

Pioneer Technology Center Board of Education  
Regular Meeting  
Tuesday, September 14, 2021, 6:00 PM  
Seminar Center West  
2101 N. Ash St.  
Ponca City, Oklahoma 74601

1. Call meeting to order
2. Roll call and establish a quorum
3. Flag salute and moment of silence
4. Vote to approve tour of Pioneer Technology Center's construction area
5. Board President acknowledgement of return to Board meeting
6. Discussion and vote to approve or not approve the Minutes of the August 10, 2021 regular Board of Education meeting
7. Discussion, review and vote to approve or not approve the Financial Reports; Activity Fund Report; and Encumbrance/Change Order Lists (General Fund #20307-20509; Building Fund #20025-20034; Payroll #70144-70147).
8. Administrative Reports and Anticipated Discussion by the Board and Staff regarding facilities, district policy issues, community issues and/or personnel or student needs
  - 8.A. Traci Thorpe, Superintendent/CEO
  - 8.B. Kahle Goff, Executive Director, Full-Time Programss
9. Discussion and vote to approve or not approve OATC membership dues of \$5,500 (same as last year)
10. Discussion and vote to approve or not approve 2021-2022 Marketing Plan
11. Discussion and vote to approve or not approve purchases over \$10,000 as listed on Appendix A.
12. Discussion and vote to approve or not approve the FY22 Estimate of Needs and FY21 Financial Statements.
13. Discussion and vote to approve or not approve individuals on part-time and temporary employment contracts, and addenda to contracts as listed on Appendix B.
14. Proposed Executive Session to discuss the employment of a Children's Lab & Preschool Teacher . Okla. Stat. Title 25, 307(B)(1) and approve the carrying of a weapon on school premises by an employee who has been issued a handgun license pursuant to the

Oklahoma Self-Defense Act and has successfully completed and is licensed through the reserve police officer training program as provided in 70 O.S. Section 311. This authority is provided to the board of education via 21 O.S. Section 1280.1 and 70 O.S. Section 5-149.2. The identities of such personnel shall be maintained as confidential pursuant to 51 O.S. Section 24A.7. This executive session item is authorized by 25 O.S. Section 307(B)(7) and 51 O.S. Section 24A.28.

15. Vote to convene in Executive Session

15.A. Time:

16. Acknowledge return of the Board to Open Session

16.A. Time:

17. Board President statement of Executive Session minutes

18. Motion and vote to approve employment of Children's Lab & Preschool Teacher

19. Motion and to approve the carrying of a weapon on school premises by an employee who has been issued a handgun license pursuant to the Oklahoma Self-Defense Act and has successfully completed and is licensed through the reserve police officer training program as provided in 70 O.S. Section 311. This authority is provided to the board of education via 21 O.S. Section 1280.1 and 70 O.S. Section 5-149.2. The identities of such personnel shall be maintained as confidential pursuant to 51 O.S. Section 24A.7. This executive session item is authorized by 25 O.S. Section 307(B)(7) and 51 O.S. Section 24A.28.

20. New Business

21. Public Comment

22. Motion and vote to adjourn

22.A. Time:

*NOTE: The Board may discuss, make motions and vote upon all matters appearing on this agenda. Such votes may be to adopt, reject, table, reaffirm, rescind, or take no action on any agenda matter.*

POSTED: Pioneer Technology Center, North Entrance  
Posted \_\_\_\_\_  
By Allison Christy, Minutes Clerk

*General*

**PIONEER TECHNOLOGY CENTER**  
From PO: 20307 to PO: 20509

**Encumbrance For Board Approval**  
**GEN FUND-FOR OPERAT**

PO #	Vendor Name	General Description	Amount	Date
20307	A+ PRINTING	MARKETING/ADVERTISING	136.00	08/09/2021
20308	A+ PRINTING	MARKETING/PRINTING	192.00	08/09/2021
20309	SHERWIN WILLIAMS CO	BUILDING REPAIR MAINT	48.38	08/09/2021
20310	AMC URGENT CARE PLUS	TANF MEDICAL/DENTAL	45.00	08/09/2021
20311	S/P 2	COSMETOLOGY - SUBSCRIPTION	299.00	08/09/2021
20312	CAREER TECH PRINTING SERVICES	MARKETING/ PRINTING	97.00	08/09/2021
20313	A+ PRINTING	MARKETING/PRINTING	82.00	08/10/2021
20314	TEACHERSPAYTEACHERS.COM	HEALTH CAREERS - SUPPLIES	104.99	08/10/2021
20315	A+ PRINTING	MARKETING/PRINTING	62.00	08/10/2021
20317	JOSH SHORT PLUMBING INC.	BLDING MAINT REPAIRS	500.00	08/10/2021
20318	VINING RENTAL	GROUNDS RENTAL	159.00	08/10/2021
20319	ULTIMATE PEST CONTROL	EXTERMINATION SERVICES	800.00	08/10/2021
20320	CENGAGE LEARNING	HCC1 BOOKS	1,718.70	08/10/2021
20321	CAREER SAFE ONLINE	HCC1 BOOKS	250.00	08/10/2021
20322	STAPLES ADVANTAGE	CENTRAL - SUPPLIES	47.03	08/10/2021
20323	MNJ TECHNOLOGIES DIRECT, INC	COMPUTER SERVICES -- SUPPLIES	2,582.00	08/10/2021
20324	ELSEVIER	AT&D RESALE BOOKS	1,351.69	08/10/2021
20325	NEWEGG BUSINESS	COMPUTER SERVICES - SUPPLIES	491.43	08/10/2021
20326	STAPLES ADVANTAGE	TEACHER PREP SUPPLIES	578.34	08/10/2021
20327	CORO MEDICAL	SAFETY - EQUIPMENT	406.00	08/11/2021
20328	CIMC-CCS	AT&D RESALE BOOKS	654.00	08/11/2021
20329	HARTMAN PUBLISHING INC	AT&D RESALE BOOKS	1,544.07	08/11/2021
20330	CIMC-CCS	AT&D RESALE BOOKS	1,570.50	08/11/2021
20331	ELSEVIER	AT&D RESALE BOOKS	1,350.00	08/11/2021
20332	PONCA CITY BEAUTY COLLEGE	TANF STUDENT ASSISTANCE OTHER	50.00	08/11/2021
20333	WAL-MART	TANF STUDENT ASSISTANCE OTHER	154.20	08/11/2021
20334	MERRIFIELD OFFICE PLUS	AT&D COORD - SUPPLIES	66.56	08/11/2021
20335	LABYRINTH LEARNING, INC	AT&D RESALE BOOKS	363.00	08/11/2021
20336	YORK ELECTRONIC SYSTEMS	COMPUTER SYSTEMS - REPAIRS	362.00	08/11/2021

**PIONEER TECHNOLOGY CENTER**

From PO: 20307 to PO: 20509

**Encumbrance For Board Approval****GEN FUND-FOR OPERAT**

PO #	Vendor Name	General Description	Amount	Date
20337	WAL-MART	SHARE - INSTRUCTIONAL SUPPLIES	15.28	08/11/2021
20338	STAPLES ADVANTAGE	SHARE - INSTRUCTIONAL SUPPLIES	142.94	08/11/2021
20339	WAL-MART	CAREER DEV FACILITATOR - SUPPLIES	173.46	08/12/2021
20340	AMAZON CAPITAL SERVICES	FINANCE SUPPLIES	158.41	08/12/2021
20341	LOWE'S HOME CENTER INC	BUILDING MAINT SUPPLIES	283.10	08/12/2021
20342	ESKIMO JOES PROMOTIONAL PRODUCTS GROUP	MARKETING/ADVERTISING	1,717.59	08/12/2021
20343	POCKET NURSE	AT&D - RESALE SUPPLIES	487.36	08/12/2021
20344	OU ECONOMIC DEVELOPMENT INSTITUTE	BIS ADMIN - TRAVEL REGISTRATION	1,960.00	08/12/2021
20345	WAL-MART	TANF STUDENT ASSISTANCE OTHER	168.70	08/12/2021
20346	GRAINGER	BLDING MAINT REPAIRS	56.27	08/12/2021
20347	TOTAL COM INC	BUILDING MAINT REPAIRS	100.00	08/12/2021
20348	JUNIOR'S LOCK & ALARM	BUILDING MAINT REPAIRS	100.00	08/13/2021
20349	HOBBY LOBBY	SUPT. SUPPLIES	53.96	08/13/2021
20350	ACTE	STAFF TRAVEL - REGISTRATION	2,370.00	08/13/2021
20351	BUMPER TO BUMPER AUTO PARTS	BUS MAINT REPAIRS	23.78	08/13/2021
20352	NORTHERN OKLAHOMA COLLEGE	TUITION - BIOMED COLLEGE CONCURRENT	1,569.30	08/13/2021
20353	CROSS OIL CO.	BUS MAINT REPAIRS	250.00	08/13/2021
20354	X-CEL BADGE & ENGRAVING C	MARKETING/ADVERTISING	25.75	08/13/2021
20355	A+ PRINTING	MARKETING/ADVERTISING	638.00	08/13/2021
20356	PONCA CUSTOM TEES	MARKETING/ADVERTISING	241.86	08/13/2021
20357	BRACE BOOKS & MORE	STUDENT SERVICES COUNSELING - SUPPLIES	115.14	08/13/2021
20358	AMAZON CAPITAL SERVICES	STUDENT SERVICES COUNSELING - SUPPLIES	71.92	08/13/2021
20359	WAL-MART	STUDENT SERVICES COUNSELING - SUPPLIES	151.12	08/13/2021
20360	MERRIFIELD OFFICE PLUS	AT&D COORD - SUPPLIES	87.30	08/13/2021
20361	STAPLES ADVANTAGE	ACADEMIC ASSESSMENT - SUPPLIES	355.35	08/13/2021
20362	OMECORP, LLC	CENTRAL SUPPLIES - MAIL MACHINE	506.00	08/13/2021

**PIONEER TECHNOLOGY CENTER**

From PO: 20307 to PO: 20509

**Encumbrance For Board Approval****GEN FUND-FOR OPERAT**

PO #	Vendor Name	General Description	Amount	Date
20363	LINCOLN ELECTRIC COMPANY	WELDING SUPPLIES	2,589.60	08/16/2021
20364	PONCA IRON & METAL, INC.	WELDING SUPPLIES	693.44	08/16/2021
20365	LAMPTON WELDING SUPPLY	WELDING SUPPLIES	859.21	08/16/2021
20366	ATWOODS	CRIMINAL JUSTICE-SUPPLIES	104.90	08/16/2021
20367	EVIDENT	CRIMINAL JUSTICE - SUPPLIES	507.50	08/16/2021
20368	GALLS	CRIMINAL JUSTICE - SUPPLIES	749.03	08/16/2021
20369	HARLAND'S DIESEL SERVICE	BUS MAINTENANCE	231.00	08/16/2021
20370	AMERICAN TELEPHONE	COMPUTER SERVICES - SUPPLIES	3,035.00	08/16/2021
20371	WHITTON SUPPLY CO.	DIRECTOR OF INSTRUCTION - SUPPLIES	702.00	08/16/2021
20372	WYNDHAM GRAND HOTEL	STAFF AND BOARD TRAVEL - LODGING AND PARKING	1,583.89	08/16/2021
20373	HOBBY LOBBY	TANF STUDENT ASSISTANCE OTHER	400.00	08/16/2021
20374	TEACHERSPAYTEACHERS.COM	MEDICAL ASSISTING SUPPLIES	39.24	08/16/2021
20375	OKLAHOMA WORKFORCE ASSOCIATION	ABE - TRAVEL REGISTRATION	250.00	08/16/2021
20376	FROG STREET PRESS	CHILDRENS LAB - BOOKS	137.96	08/17/2021
20377	NATIONAL ASSOCIATION FOR EDUCATION YOUNG CHILDR	CHILDRENS LAB - TRAVEL REGISTRATION	230.00	08/17/2021
20378	THINKLABS	PERKINS INNOVATION DURABLE MATERIALS HCC	499.00	08/17/2021
20379	JOURNEYED.COM, INC.	PERKINS INNOV TECHNOLOGY FFM & CA	447.90	08/17/2021
20380	WAL-MART	PERKINS INNOVATION DURABLE MATERIALS-F&FM	208.64	08/17/2021
20381	FARHA WHOLESALE COMPANY INC	PERKINS INNOVATION-MACHINERY FFM	2,580.00	08/17/2021
20382	FROG STREET PRESS	CHILDRENS LAB - SUPPLIES	68.98	08/17/2021
20383	CENTRAL RESTAURANT PRODUCTS	PERKINS INNOVATION-DURABLE MATERIALS CULINARY & FFM	2,736.12	08/17/2021
20384	WAL-MART	PERKINS INNOVATION DURABLE MATERIALS CULINARY	364.00	08/17/2021
20385	HOBBY LOBBY	PERKINS INNOVATION DURABLE MATERIALS CULINARY	160.00	08/17/2021
20386	MSC INDUSTRIAL SUPPLY CO	PERKINS INNOV DURABLE SUPPLIES-FFM	961.66	08/17/2021

**PIONEER TECHNOLOGY CENTER**

From PO: 20307 to PO: 20509

**Encumbrance For Board Approval****GEN FUND-FOR OPERAT**

PO #	Vendor Name	General Description	Amount	Date
20387	THE LAMPO GROUP, LLC	ACADEMIC MATH BOOKS	1,139.83	08/17/2021
20388	STARFALL EDUCATION FOUNDATION	CHILDRENS LAB - SUBSCRIPTION	150.00	08/17/2021
20389	NEWEGG BUSINESS	PERKINS INNOVATION TECHNOLOGY F&FM	81.99	08/18/2021
20390	BASYS PROCESSING	FINANCE - EQUIP UNDER \$2500	4,674.00	08/18/2021
20391	LAMPTON WELDING SUPPLY	BUILDING MAINT/SUPPLIES	35.00	08/18/2021
20392	CENGAGE LEARNING	COSMO BOOKS	886.88	08/19/2021
20393	STAPLES ADVANTAGE	FINANCE - SUPPLIES	42.70	08/19/2021
20394	LAMPTON WELDING SUPPLY	WELDING SUPPLIES	263.00	08/19/2021
20395	POCKET NURSE	HEALTH CAREERS - SUPPLIES	400.19	08/19/2021
20396	FIRST BANKCARD VISA	STAFF TRAVEL - LODGING	210.00	08/23/2021
20397	LOWE'S HOME CENTER INC	BUILDING MAINT SUPPLIES	33.24	08/23/2021
20398	WAL-MART	TANF STUDENT ASSISTANCE OTHER	298.08	08/23/2021
20399	BRANDTS ACE HARDWARE	COMPUTER SYSTEMS -- SUPPLIES	115.08	08/23/2021
20400	JOSH SHORT PLUMBING INC.	BLDING MAINT REPAIRS	500.00	08/23/2021
20401	EASYKEYS	BUILDING MAINT REPAIRS	32.00	08/23/2021
20402	SUMMIT BUS/SUMMIT TRUCK GROUP	BUS MAINT REPAIRS	514.32	08/23/2021
20403	NATIONAL CACFP SPONSORS ASSOCIATION	CHILDREN'S LAB - TRAVEL REGISTRATION	49.00	08/23/2021
20404	STAPLES ADVANTAGE	PN SUPPLIES	36.38	08/23/2021
20405	NEWEGG BUSINESS	COMPUTER SERVICES - SUPPLIES	65.05	08/23/2021
20406	MEEKS GROUP	PERKINS INNOVATION DURABLE MATERIALS- CULINARY	2,580.00	08/23/2021
20407	HOBBY LOBBY	PERKINS INNOVATION DURABLE SUPPLIES-CULINARY	2,150.00	08/23/2021
20408	LOWE'S HOME CENTER INC	PERKINS INNOVATION DURABLE SUPPLIES-FFM	1,500.00	08/23/2021
20409	ODCTE	BIS - TRAVEL REGISTRATIONS	1,450.00	08/23/2021
20410	THE CARE COURSES SCHOOL, INC.	CHILDRENS LAB - TRAVEL REGISTRATION	100.00	08/23/2021
20411	THERMACUBE, LLC	CHILDRENS LAB - TRAVEL REGISTRATION	20.00	08/23/2021

**PIONEER TECHNOLOGY CENTER**

From PO: 20307 to PO: 20509

**Encumbrance For Board Approval**

**GEN FUND-FOR OPERAT**

PO #	Vendor Name	General Description	Amount	Date
20412	THE CARE COURSES SCHOOL, INC.	CHILDRENS LAB - TRAVEL REGISTRATION	100.00	08/23/2021
20413	BEN E. KEITH FOODS-OKLAHOMA	CHILDRENS LAB - SUPPLIES	366.39	08/23/2021
20414	REALLY GOOD STUFF	CHILDRENS LAB - SUPPLIES	100.00	08/23/2021
20415	ORIENTAL TRADING	CHILDRENS LAB - SUPPLIES	112.85	08/23/2021
20416	KELLE REPAIR AND TIRE CENTER	VEHICLE MAINT - SUPPLIES	503.76	08/23/2021
20417	HOLIDAY INN EXPRESS - PURCELL	MARKETING/TRAVEL LODGING	125.00	08/23/2021
20418	CAREER TECH PRINTING SERVICES	MARKETING/PRINTING	97.00	08/24/2021
20419	CAREER TECH PRINTING SERVICES	MARKETING/ADVERTISING	97.00	08/24/2021
20420	OSU FIRE SERVICE TRAINING	FIREFIGHTER - PROF SERVICES	450.00	08/24/2021
20421	STATE SURGICAL SUPPLY	INSTRUCT DIR - SUPPLIES (COVID - HEERF III)	708.39	08/24/2021
20422	AGC OF OKLAHOMA	INDUST TECH - TRAVEL REGISTRATION	308.00	08/24/2021
20423	REDLANDS OFFICE SOLUTIONS	INDUSTRIAL TECH - SUPPLIES	49.46	08/24/2021
20424	MCGRAW-HILL EDUCATION INC	ACADEMIC MATH BOOKS	200.16	07/27/2021
20425	THE LAMPO GROUP, LLC	ACADEMIC MATH BOOKS	199.95	08/24/2021
20426	UNIFORM STOP - STILLWATER	TANF STUDENT ASSISTANCE OTHER	113.24	08/25/2021
20427	ALL DATA	AUTO TECH - SUBSCRIPTIONS	780.00	08/25/2021
20428	OAK HILL PUBLISHING COMPANY	ACADEMIC/ASSESSMENT - SUPPLIES	294.00	08/25/2021
20429	AIRGAS USA, LLC	WELDING - SUPPLIES	268.56	08/25/2021
20430	A+ PRINTING	MARKETING/ADVERTISING	132.00	08/25/2021
20431	STAPLES ADVANTAGE	BITE INFO TECH SUPPLIES	75.00	08/25/2021
20432	X-CEL BADGE & ENGRAVING C	MARKETING/ADVERTISING	19.00	08/25/2021
20433	AMAZON CAPITAL SERVICES	INFO TECH - SUPPLIES	644.88	08/25/2021
20434	THE RAILROAD YARD INC.	WELDING SUPPLIES	1,950.20	08/25/2021
20435	DISCOUNT SCHOOL SUPPLY	CHILD LAB & PRESCHOOL - SUPPLIES	149.07	08/25/2021
20436	AUTOZONE INC	TANF STUDENT ASSISTANCE OTHER	60.00	08/25/2021
20437	FIRST BANKCARD VISA	FINANCE - TRAVEL LODGING	218.00	08/26/2021
20438	OKLA ASBO	FINANCE - TRAVEL REGISTRATIONS	300.00	08/26/2021
20439	ROSS TRANSPORTATION	BUS MAINT REPAIRS	288.29	08/26/2021

**PIONEER TECHNOLOGY CENTER**

From PO: 20307 to PO: 20509

**Encumbrance For Board Approval****GEN FUND-FOR OPERAT**

PO #	Vendor Name	General Description	Amount	Date
20440	AMERICAN AUTOMOBILE ASSOCIATION (AAA)	SAFETY - SUPPLIES	340.00	08/26/2021
20441	OKLAHOMA BPA	STAFF TRAVEL - BITE INFO TECH - REGISTRATION	35.00	08/26/2021
20442	SITUS ENGINEERING LLC	IT&D - PROFESSIONAL SERVICES	2,500.00	08/26/2021
20443	LOWE'S HOME CENTER INC	INDUST TECH - SUPPLIES	283.73	08/26/2021
20444	DANCY-MEADOR PUBLISHING	MARKETING - ADVERTISING	979.00	08/26/2021
20445	CENGAGE LEARNING	AT&D RESALE BOOKS	1,890.00	08/26/2021
20446	AMERICAN HEART ASSOCIATION	SAFETY - RESALE SUPPLIES	1,634.55	08/26/2021
20447	STAPLES ADVANTAGE	CHILD LAB & PRESCHOOL - SUPPLIES	300.00	08/27/2021
20448	STAPLES ADVANTAGE	FINANCE - SUPPLIES	89.19	08/27/2021
20449	MNJ TECHNOLOGIES DIRECT, INC	HEERF 3 FUNDS - EQUIPMENT UNDER 2500	1,915.00	08/30/2021
20450	NEWEGG BUSINESS	CONSTRUCTION - EQUIPMENT UNDER 2500	1,296.99	08/30/2021
20451	SUMMIT BUS/SUMMIT TRUCK GROUP	BUS MAINT REPAIRS	235.32	08/30/2021
20452	O'REILLY AUTOMOTIVE INC	BUS MAINT REPAIRS	40.79	08/30/2021
20453	STAPLES ADVANTAGE	FINANCE - SUPPLIES	197.00	08/30/2021
20454	AKON LLC	WELDING SUPPLIES	1,385.00	08/30/2021
20455	MSC INDUSTRIAL SUPPLY CO	MACHINING SUPPLIES	772.28	08/30/2021
20456	FOUR STATE INDUSTRIAL SUPPLY	MACHINING SUPPLIES	884.78	08/30/2021
20457	S&K DIRECT STEEL	FFM SUPPLIES	683.15	08/30/2021
20458	O'REILLY AUTOMOTIVE INC	BUS MAINT REPAIRS	54.43	08/31/2021
20459	BRANDTS ACE HARDWARE	COMPUTER SERVICES -- SUPPLIES	90.77	08/31/2021
20460	STAPLES ADVANTAGE	TANF CONSUMABLE SUPPLIES	50.49	08/31/2021
20461	F A DAVIS COMPANY	PN BOOKS FOR RESALE	181.30	08/31/2021
20462	WOLTERS KLUWER	PN BOOKS FOR RESALE	120.94	08/31/2021
20463	MEDICAL EQUIPMENT AFFILIATES	PN SUPPLIES RESALE	690.65	08/31/2021
20464	MNJ TECHNOLOGIES DIRECT, INC	COMPUTER SERVICES - SUPPLIES	4,012.00	08/31/2021
20465	TOTAL COM INC	BUILDING MAINT REPAIRS	40.79	08/31/2021
20466	AUTO MAKE-OVERS	VEHICLE REPAIRS	200.00	08/31/2021

**PIONEER TECHNOLOGY CENTER**

From PO: 20307 to PO: 20509

**Encumbrance For Board Approval****GEN FUND-FOR OPERAT**

PO #	Vendor Name	General Description	Amount	Date
20467	WAL-MART	MEDICAL ASSISTING - SUPPLIES	20.64	08/31/2021
20468	ELSEVIER	PN BOOKS RESALE	1,162.69	08/31/2021
20469	JENKINS & PRICE	BUILDING MAINT - SUPPLIES	222.10	08/31/2021
20470	ULTIMATE PEST CONTROL	LAWN CARE SERVICES - INSECT CONTROL	180.00	08/31/2021
20471	A+ PRINTING	CENTRAL SUPPLIES	225.00	08/31/2021
20472	POCKET NURSE	AT&D RESALE SUPPLIES	468.44	08/31/2021
20473	MNJ TECHNOLOGIES DIRECT, INC	PERKINS INNOVATION-TECHNOLOGY FFM/CA	6,229.00	08/31/2021
20474	SUMMIT BUS/SUMMIT TRUCK GROUP	BUS MAINT REPAIRS	190.10	08/31/2021
20475	AMAZON CAPITAL SERVICES	MEDICAL ASSISTING - SUPPLIES	39.98	09/01/2021
20476	AMAZON CAPITAL SERVICES	MARKETING - SUPPLIES	747.60	09/01/2021
20477	FIRST BANKCARD VISA	MARKETING - SUPPLIES	1,066.80	09/01/2021
20478	DISPLAYS2GO	MARKETING - SUPPLIES	293.74	09/01/2021
20479	ASSESSMENT TECHNOLOGIES INSTITUTE LLC	PN BOOKS RESALE	3,594.00	09/01/2021
20480	MLC CAD SYSTEMS LLC	IT&D INSTRUCT. - SUPPLIES	370.00	09/02/2021
20481	STAPLES ADVANTAGE	BIS ADMIN - SUPPLIES	225.95	09/02/2021
20482	MNJ TECHNOLOGIES DIRECT, INC	COMPUTER SERVICES - REPAIRS	3,900.00	09/02/2021
20483	HOBBY LOBBY	AT&D RESALE SUPPLIES	119.88	09/02/2021
20484	AMAZON CAPITAL SERVICES	MARKETING/SUPPLIES	35.62	09/03/2021
20485	STAPLES ADVANTAGE	HEALTH CAREERS - SUPPLIES	85.79	09/03/2021
20486	STAPLES ADVANTAGE	TEACHER PREP SUPPLIES	167.88	09/03/2021
20487	AZTEC SOFTWARE, LLC	ABE SOFTWARE	6,240.00	09/03/2021
20488	STAPLES ADVANTAGE	CENTRAL - SUPPLIES	179.47	09/03/2021
20489	AMAZON CAPITAL SERVICES	TEACHER PREP SUPPLIES	57.68	09/03/2021
20490	SUMMIT BUS/SUMMIT TRUCK GROUP	BUS MAINT REPAIRS	480.70	09/03/2021
20491	FIRST BANKCARD VISA	MARKETING - SUPPLIES	229.00	09/03/2021
20492	LOCKE SUPPLY	BLDG MAINT - SUPPLIES (ARP HEERF III)	4,964.02	09/07/2021
20493	4 IMPRINT INC	MARKETING - SUPPLIES	904.71	09/07/2021
20494	LOWE'S HOME CENTER INC	CONSTRUCTION TECH SUPPLIES	2,000.00	09/07/2021

**PIONEER TECHNOLOGY CENTER**

From PO: 20307 to PO: 20509

**Encumbrance For Board Approval****GEN FUND-FOR OPERAT**

PO #	Vendor Name	General Description	Amount	Date
20495	HAMPTON INN & SUITES - ELK CITY	FULL TIME DIR OF INST - TRAVEL LODGING	178.00	09/07/2021
20496	BRACE BOOKS & MORE	DISABILITY/PLACEMENT SPECIALIST - SUPPLIES	39.95	09/08/2021
20497	AMAZON CAPITAL SERVICES	CHILD LAB & PRESCHOOL - SUPPLIES	29.98	09/08/2021
20498	OACEP	ABE/TANF - REGISTRATION	100.00	09/08/2021
20499	AMAZON CAPITAL SERVICES	MEDICAL ASSISTING - SUPPLIES	21.58	09/08/2021
20500	BUMPER TO BUMPER AUTO PARTS	PRECISION MACHINING - SUPPLIES	55.32	09/08/2021
20501	STAPLES ADVANTAGE	TANF CONSUMABLE SUPPLIES	380.34	09/08/2021
20502	CAREER TECH FOUNDATION	SUPEERINTENDENT TRAVEL - REGISTRATION	75.00	09/08/2021
20503	ODCTE	PROFESSIONAL DEVELOPMENT REGISTRATION	50.00	09/08/2021
20504	FIRST BANKCARD VISA	TANF STUDENT ASSISTANCE OTHER	65.00	09/08/2021
20505	AMAZON CAPITAL SERVICES	MARKETING - SUPPLIES	528.93	09/08/2021
20506	PASS ASSURED	HEALTH CAREERS 2 - BOOKS	856.00	09/08/2021
20507	B&H PHOTO-VIDEO	PERKINS INNOVATION GRANT-TECH AND SUPPLIES	2,054.00	09/08/2021
20508	NEWEGG BUSINESS	PERKINS INNOVATION GRANT-SUPPLIES, CULINARY & FFM	19.98	09/08/2021
20509	NEWEGG BUSINESS	COMPUTER SERVICES - SUPPLIES	250.00	09/09/2021
		<b>Current Encumbered</b>	<b>134,071.51</b>	

**PIONEER TECHNOLOGY CENTER**

**Encumbrance For Board Approval**  
**X CHANGE ORDER REPORT**  
**GEN FUND-FOR OPERAT**

**From: 07 Aug 2021 to: 09 Sep 2021**

PO #	Vendor Name	General Description	Amount	Date
20014	BRIDGEWAY INC.	BLANKET PO	300.00	07/01/2021
20024	FARHA WHOLESALE COMPANY INC	BLANKET PO	6,000.00	07/01/2021
20035	NEXTIVA INC	BLANKET PO	-44.24	07/01/2021
20037	OATC SUPERINTENDENTS ACCT	BLANKET PO	-1,000.00	07/01/2021
20064	TANKERSLEY	BLANKET PO	-6,000.00	07/01/2021
20065	TRAVEL (STAFF)	BLANKET PO	7,000.00	07/01/2021
20069	WAL-MART	BLANKET PO	1,500.00	07/01/2021
20071	AGC OF OKLAHOMA	BLANKET PO	-980.00	07/01/2021
20073	ASBO INTERNATIONAL	FINANCE MEMBERSHIP	-90.00	07/01/2021
20113	OKLA STATE DEPT OF HEALTH	CULINARY ARTS SUPPLIES	-25.00	07/01/2021
20133	SMART DEPLOY	COMPUTER SERVICES SUBSCRIPTION	-50.00	07/01/2021
20146	EXPRESS SERVICES, INC.	TEMP CUSTODIAL SERVICES	2,650.00	07/01/2021
20149	IXL LEARNING	ACADEMIC MATH - BOOKS	-41.30	07/01/2021
20154	CENGAGE LEARNING	MEDICAL ASSISTING - RESALE BOOKS	575.10	07/01/2021
20164	SHERATON OKLAHOMA CITY DOWNTOWN	STAFF TRAVEL - LODGING	-242.80	07/01/2021
20202	MEEKS GROUP	MARKETING - PRINTING	18.73	07/12/2021
20216	BUMPER TO BUMPER AUTO PARTS	GROUNDS SUPPLIES	-17.32	07/14/2021
20228	DISCOUNT SCHOOL SUPPLY	CHILD LAB & PRESCHOOL - SUPPLIES	-73.48	07/15/2021
20229	HUBERT COMPANY	CHILD LAB & PRESCHOOL - SUPPLIES	-27.30	07/15/2021
20237	ELSEVIER	AT&D RESALE BOOKS	301.98	07/20/2021
20242	MEEKS GROUP	MARKETING NON-INSTRUCT - EQUIPMENT	-0.20	07/21/2021
20244	WAL-MART	(ARP) HEERF III - SUPPLIES	606.91	07/21/2021
20248	WAL-MART	HCC1 - INSTRUCTION SUPPLIES	-12.06	07/22/2021
20251	SHERATON OKLAHOMA CITY DOWNTOWN	CULINARY ARTS--STAFF TRAVEL LODGING	-72.00	07/26/2021
20256	ADAMS PLUMBING	BLDING MAINT. REPAIRS	-279.97	07/26/2021
20257	BEST WESTERN SADDLEBACK	SAFETY - TRAVEL LODGING	-0.99	07/27/2021
20258	SHERWIN WILLIAMS CO	BUILDING MAINT REPAIRS	-4.21	07/27/2021

**PIONEER TECHNOLOGY CENTER**

**Encumbrance For Board Approval**

**CHANGE ORDER REPORT**

**From: 07 Aug 2021 to: 09 Sep 2021**

**GEN FUND-FOR OPERAT**

PO #	Vendor Name	General Description	Amount	Date
20263	HOBBY LOBBY	CHILD LAB & PRESCHOOL - SUPPLIES	-66.40	07/28/2021
20267	MSC INDUSTRIAL SUPPLY CO	INDUSTRIAL TECH - SUPPLIES	-39.90	07/28/2021
20271	STAPLES ADVANTAGE	CHILD LAB & PRESCHOOL - SUPPLIES	-69.15	07/28/2021
20276	PIONEER FIRE & SAFETY	BLDG MAINT - REPAIRS	-398.00	07/29/2021
20277	LA QUINTA INN & SUITES - MOORE	FINANCE - STAFF TRAVEL - LODGING	-83.00	07/29/2021
20278	LOWE'S HOME CENTER INC	BUILDING MAINT REPAIRS	1.51	07/29/2021
20283	LOWE'S HOME CENTER INC	BUILDING MAINT SUPPLIES	-4.95	08/05/2021
20285	WAL-MART	TANF STUDENT ASSISTANCE OTHER	3.80	08/05/2021
20287	KELLE REPAIR AND TIRE CENTER	BUS MAINT REPAIRS	-15.43	08/05/2021
20288	WAL-MART	TANF STUDENT ASSISTANCE OTHER	-73.12	08/05/2021
20290	WAL-MART	TANF STUDENT ASSISTANCE OTHER	48.84	08/05/2021
20291	NEWEGG BUSINESS	COMPUTER SERVICES - SUPPLIES	-1.76	08/05/2021
20293	X-CEL BADGE & ENGRAVING C	MARKETING/ADVERTISING	0.50	08/05/2021
20294	LOWE'S HOME CENTER INC	WELDING - SUPPLIES	-17.45	08/06/2021
20295	FASTENAL COMPANY	WELDING - SUPPLIES	-0.01	08/06/2021
20297	MEEKS GROUP	MARKETING - NONINSTRUCT EQUIP UNDER \$2500	-8.80	08/06/2021
20299	NEWEGG BUSINESS	COMPUTER SERVICES EQUIPMENT UNDER 2500	-191.18	08/06/2021
20300	WARD'S NATURAL SCIENCE EST LLC	BIOMED- SUPPLIES	-16.15	08/06/2021
20301	EDVOTEK INC	BIOMED- SUPPLIES	14.95	08/06/2021
20302	PASCO SCIENTIFIC	BIOMED- SUPPLIES	20.00	08/06/2021
20303	WAL-MART	BIOMED- SUPPLIES	-5.84	08/06/2021
20306	FIRST BANKCARD VISA	TANF STUDENT ASSISTANCE OTHER	1.56	08/06/2021
<b>GEN FUND-FOR OPERAT TOTAL:</b>			<b>9,091.87</b>	
<b>REPORT TOTAL:</b>			<b>9,091.87</b>	

*Building*

**PIONEER TECHNOLOGY CENTER**  
From PO: 20025 to PO: 20034

Encumbrance For Board Approval  
**BUILDING FUND**

PO #	Vendor Name	General Description	Amount	Date
20025	FIRST BANKCARD VISA	BLDG MAINT NONINSTRUCT EQUIP	459.98	08/10/2021
20026	LEGACY SIGNS	BLDG MAINT - REPAIRS	442.48	08/13/2021
20027	MURRAY WOMBLE	BLDG MAINT - MAJOR REPAIRS REMODEL	4,800.00	08/24/2021
20028	KYLER CONSTRUCTION	BLDG MAINT - MAJOR REPAIRS REMODEL	4,517.00	08/24/2021
20029	KYLER CONSTRUCTION	BLDG MAINT - MAJOR REPAIRS REMODEL	1,900.00	08/24/2021
20030	ADAMS PLUMBING	BLDG MAINT - MAJOR REPAIRS REMODEL	3,241.18	08/26/2021
20031	LOWE'S HOME CENTER INC	COSMO EQUIPMENT UNDER 2500	4,778.50	08/30/2021
20032	RAINMAKER SPRINKLERS	BLDG MAINT - NEW CONSTRUCTION SERVICES	2,172.12	08/31/2021
20033	HEMBREE & HODGSON	BLDG MAINT - MAJOR REPAIR REMODEL	3,760.00	09/01/2021
20034	YOUNGER-HOLMES ELECTRICAL	BLDG MAINT - MAJOR REPAIRS REMODEL	2,553.82	09/02/2021
<b>Current Encumbered</b>			<b>28,625.08</b>	

PIONEER TECHNOLOGY CENTER

Encumbrance For Board Approval  
**X**  
CHANGE ORDER REPORT  
BUILDING FUND

From: 07 Aug 2021 to: 09 Sep 2021

PO #	Vendor Name	General Description	Amount	Date
20006	TECHNICAL LABORATORY SYSTEMS INC	INDUSTRIAL TECH - SOFTWARE RENEWAL	350.00	07/01/2021
20012	KNOWB4	COMPUTER SERVICES - SOFTWARE RENEWAL	600.00	07/01/2021
20023	CD ELECTRIC LLC	BLDG MAINT - MAJOR REPAIRS REMODEL	-134.96	07/27/2021
BUILDING FUND TOTAL:			815.04	
REPORT TOTAL:			815.04	

*Payroll*

**PIONEER TECHNOLOGY CENTER**  
From PO: 70144 to PO: 70147

**Encumbrance For Board Approval**  
**GEN FUND-FOR OPERAT**

PO #	Vendor Name	General Description	Amount	Date
70144	FREEMAN, IAN M	PAYROLL ENCUMBRANCE	6,269.59	08/09/2021
70145	EVANS, FLOYD D	PAYROLL ENCUMBRANCE	17,116.35	08/09/2021
70146	CADEK, GABRYELL E	PAYROLL ENCUMBRANCE	31,834.93	08/23/2021
70147	LINDSAY, BROOK A	PAYROLL ENCUMBRANCE	70,893.69	09/07/2021
		<b>Current Encumbered</b>	<b>126,114.56</b>	

# Monthly Report

## September, 2021

### Meetings and Activities

- **August** 11 – After Board Report Meeting for Staff
- 12 – 1<sup>st</sup> Day of school program welcome visits; Peachtree Landing Board meeting; PTC Westward Expansion meeting
- 16 – Admin team meeting; Westward Expansion Media Display meeting
- 17 – Governor Stitt Cabinet meeting at City Central
- 18 – T&I Breakfast meeting; CLP second interview
- 19 – PTC Foundation meeting; RCB Bank Board meeting; PTC Westward Expansion meeting
- 20 – CTE Superintendent Advisory Committee meeting with Dr. Mack; PC Chamber Party at the Palace
- 23 – CTE Superintendent Finance Committee meeting
- 24-25 – daughter surgery and recovery
- 26 - Apprenticeships meeting with Jennifer Cowns, Apprenticeship Project Manager, Dept. of Commerce
- 27-28 – OSSBA Conference
- 31 – COVID protocols discussion; Admin Team meeting; July/August Birthday Luncheon
- **Sept. 1** – 1 Million Cups with Justin Shacknies, owner of MakeKings;
- 2 – University Center Board meeting; PC Chamber Education and Workforce Committee Meeting
- 6 – Labor Day holiday
- 7 – PTC Westward Expansion Meeting
- 8 – Threat Suppression Webex Test; CWE Best Practice discussion
- 9 – Area Superintendent meeting; CWE Goal #2 meeting; Programs and Services Committee meeting; Peachtree Landing Board meeting
- 10 – Volunteer at Cherokee Strip Golf Classic
- 13 – Threat Suppression Training
- 14 – Threat Suppression Training; PTC Board meeting

### Full-Time Programs

- Area Superintendents met on the 9<sup>th</sup> discuss the new school year, COVID concerns, changes to COVID protocols and OSDH guidance as well as how districts are managing a variety of local, state and federal requirements.
- Threat Suppression training for our area schools and public safety providers is scheduled for the 13-14<sup>th</sup>. This training related to active school shooter prevention and response is sponsored by P66, Oklahoma Sheriff's Association, and Kyler Construction and is free to all of the public schools. Area law enforcement, mental health, municipalities and other crisis responders are invited to participate as well.
- Several of our new staff members started in July or just prior to Oklahoma Summit. All but two of the openings have been filled, and those individuals hired were able to join us for our welcome back inservice activities.
- Back to School Night on August 10<sup>th</sup> – COVID required us to adjust our process last year to appointment only, and we discovered it work very well. We will be offering the event in the same format this year. We have almost 220 registered for that event, as of 8/10.

### Business and Industry Services

- Jennifer Cowns, Apprenticeship project manager from the Department of Commerce met with Traci, Kahle Goff, Molly Kyler, Janet Schwabe, Dr. Burkett and Kendra Keelin to discuss apprenticeships and

the process other schools have used to initiate apprenticeships for targeted industries, such as HVAC and plumbing.

- The Fall classes for our Adult Training and Development kicked off at the beginning of September, with 18 certification and general interest classes.
- The next CDL class will begin at the end of September and is eligible for tuition assistance with ARP funds.

## Capital Planning

- We are in the 62nd week of the project. The exterior work scope remains approximately 45 days behind schedule due to inclement weather. The detention pond correction has been completed, and the sod has been laid and is being watered in. The paving work scope has begun for the west parking lot area, with half of the West lot as well as the curb and guttering has been poured. Two-thirds of the north parking lot has been poured, with some remaining curb and guttering and the final 1/3 of the lot expected in the near future. The outdoor planter installation along the new construction areas is underway, and the final two courses of block is expected in the next two weeks. Following the installation of the French drains, the stone will begin installation on the planters. Restroom fixtures have begun installation and are about 85% complete and will resume after the millwork is installed. Toilet partitions will begin the week of 8/9. Installation of the wood grain ceiling in the Cosmetology area is being complete. Mud and taping of the Conference Center sheetrock is complete. LVT flooring will begin once the area has been conditioned sufficiently to allow installation. Cosmetology workstations and shampoo bowl cabinets have been installed. Exterior metal wall panels for the new addition are complete, and we are only waiting on trim to complete the spline wall. The canopies along the west wall of the new addition are complete. Fire suppression installation is in progress and about 60% complete in the main building. Production kitchen patch and repair of the existing concrete floor is scheduled to begin. Reshaping of the soil at the west parking lot island and the new driveway is set to begin. Soil backfill and grading will continue along the new concrete installation. Electrical wire pulling continues in the new addition, and troffer light installation continues as the ceiling grid is installed. Exterior canopy light installation is to be performed in the next two weeks. Stainless steel grease hood duct system installation is in progress in the Production Kitchen and Culinary Classroom.

## Upcoming Events

- Sept. 13-14<sup>th</sup> – virtual Threat Suppression Training – active shooter and public safety response
- Sept. 15<sup>th</sup> – CWE Convener's Meeting
- Sept. 17<sup>th</sup> – Constitution Day Activities
- Sept. 21-22<sup>nd</sup> – CTE Superintendents' Meeting

**Directors' Report to the PTC Board of Education – September 2021  
(Alphabetic by Area)**

**Business & Industry Services & Safety**

- 
- The BIS team conducted 107 one-on-ones/consults for a total of 121 counseling hours.
- Dawn Brakey, and Robert Howard provided technical assistance to clients resulting in client awards/client savings of approximately \$6M.
- The BIS teams contact hours for training included
  - 1,017 hours in Customized
  - 1,602 hours in Safety
  - 1,252 hours in AT&D
- Our AT&D classes generated revenues of \$19,904.
- The revenue generated from our Safety training is \$19,820.
- AT&D offered 5 on-campus classes, 4 offer certification.

MAT	10
CNA	7
CMA	3
<u>School Bus Driver</u>	<u>3</u>
Total Students	23
- As Leadership Ponca City Chairs, Corbin Dewitt and Brook Lindsay helped facilitate this year's class retreat.
- This past month Corbin has also facilitated in-services/retreats for Frontier Schools, Ponca City Art Association, and Family Vision Care.
- Janet Schwabe coordinated the final two sessions of the Skillful Talent series. The focus was geared toward hiring and retaining quality workforce.
- Janet sat in a on a session on "How to identify good collaborative robot projects"
- Johnny Thornburgh worked with Gary Vap and coordinated a Saturday Grain Bin rescue class.
- Johnny continues to coordinate the Oklahoma Turnpike Authority heavy equipment program with Mike Boon as instructor.
- Additionally, Johnny is one of the representatives from Pioneer Tech on the City of Ponca City's Hazard Mitigation Committee.
- Johnny took Mr. Freeman and Mr. Rector to the ARM site to collaborate on a project between PTC, OU, and the National Weather Center.
- Janet Schwabe and Johnny T. also connected our newest incubator clients, Triune Industries (BUNKR), with an OMA application engineer to use the new Markforged printer to print a component that will become an investment casting.
- Centerline has also used the new printer to print a spanner wrench and a tool holder (prototype).
- Sylvia Urioste customized Excel training and a Real Colors program for the Ponca Tribe's Victim Services Department. She also set up some safety training for their Emergency Department.

- Dawn Brakey attend the two-day ICBS Show representing Procurement Technical Assistance Center (PTAC). The show's focus is to generate diversity in government contracting and provide matchmaking opportunities.
- Brook Lindsay started as our Business Solutions Coordinator on September 13.
- Along with the rest of the BIS team, Molly attending OkACTE Summit and our PTC annual in-service activities in August.
- The BIS team held two work sessions to identify what action items need to be done for this year's team goals.
- Molly was one of the speakers for the Leadership Ponca City class orientation day.
- Molly met with My Media Matters to discuss partnering on options and discounts for BIS/Incubator clients.
- In the Safety Center, Carl Storm hired a new Texas City representative to fill Teresa Smith's vacancy.
- Molly filmed the United Way Campaign video with Speak Now Films.
- Molly, Traci, Johnny, Kahle, Dr. B and Kendra met to plan to reinstate the T&I breakfast...which is now being called the "B&I" (business and industry) breakfast.
- Molly facilitated the NCO Center for Workforce Excellence Goal 3 committee meeting and attended the apprenticeship meeting Janet arranged for PTC leadership
- Molly also participated in the State Chambers Economic Development committee's state-wide policy meeting.
- Additionally, Molly attended the OSSBA conference in OKC with Traci, Kahle, Laurence, Debbie, Gail and JD.

On the horizon...

- September 14, 21, 28 and October 5 – Leadercast
- September 15 - National PTAC Day
- September 29th – Prep class CDL Truck Driving
- October 6 – November 5 – CDL Truck Driving
- October 5 - 1 Million Cups – Dearing House Child Advocacy

Upcoming AT&D Classes:

- Phlebotomy
- BLS CRP Recertification
- Basic Drawing 101
- Advanced Welding
- CNA
- Get Going with your Computer
- School Bus Driver Training
- Backyard Poultry
- Private Security Phases 1 & 2
- Beginning Welding
- Digital Photography
- Learn to Sell on eBay

- CPR-American Heart Association
- Gmail, Facebook, Instagram, and Twitter for Seniors
- MAT Full Course
- Welcome Door Sign
- Intermediate eBay
- First Aid

## **Instructional Services**

### **Instructional Directors**

- Kahle Goff, Dr. Burkett, and Kendra Keelin participated in a meeting with Express Personnel Services to discuss work based learning opportunities.
- Kahle Goff volunteered for the Cherokee Strip Golf Classic, a fundraiser for the Opportunity Center.
- Kahle Goff attended the OSSBA State Conference in Oklahoma City.
- Kahle Goff participate joined the PTC Student Ambassador planning Meeting.
- Kahle Goff participated in the Ponca City Park and Recreation Advisory Meeting.
- Kahle Goff participated in the Opportunity Center Executive Team Meeting and Board Meeting.
- Kahle Goff, Kendra Keelin and Dr. Burkett greeted and visited all Full Time Programs to introduce ourselves to the new students.
- Kahle Goff and Carol Lynes are serving as Chairs for the Constitution Day Committee at PTC. The Constitution Day event will be held Friday, September 17<sup>th</sup>.
- Kahle Goff, Dr. Burkett, and Kendra Keelin are busy conducting close contact reviews to identify students who need to quarantine due to close contact exposure to COVID-19.
- Dr. Burkett working to connect Canvas and PowerSchool
- Dr. Burkett is providing Canvas training daily for instructors
- Dr. Burkett and Mrs. Keelin provided Simulated Workplace and Compliance training for the students via google meet with Mr. Lynes and Mrs. Dickerson

### **Practical Nursing**

- Karen Ware from Student Services gave a presentation on contract day about resumes, interview skills, and how to follow up with a prospective employer.
- Michelle submitted the annual report to the board of nursing.
- The PN curriculum review was complete the last week of July. The staff also attended a one-day orientation to the new medicine administration machine. This will be a great learning tool for the students to learn the process of pulling meds from an automated dispensing unit. The students will start using the med cart during medication skills demonstrations.
- PN staff attended the Oklahoma Summit and was glad the conference was held in person.
- Alliance Health Ponca City- Mindy Meyer and Melissa Cecena were the guest speakers during August's contract day. They spoke about working for AHPC clinics and the benefits the employees receive.
- Michelle met with the HCC1 classes to explain to students about the HCC/PN experience.
- Two students passed NCLEX!

## Health, BITE and Special Programs

### Medical Assisting:

- The students have started and finished OSHA. They have also recently started; Typing, A&P, Clinical I, Medical Term, and Work/Excel. Terri Busch was also a speaker, she spoke to the students about phone etiquette

### Academic Math:

- Math of Finance: The students in math of finance have been laying the foundation for the year learning about financial literacy and net worth. We have evaluated assets, liabilities, and net worth in multiple different formats. The students have also begun having open dialogues about finances with their parents or another influential adult.
- Algebra 2: We are analyzing functions in all sorts of ways to start this year off. The new curriculum is frontloading with domain, range, intercepts, end behavior, extrema and more.
- PreCalc: The first unit of PreCalc is an intense review of functions and Algebra 2 material.

### Teacher Prep:

- August found our classroom with 21 future teachers! We are adjusting and working on new curriculum, routines, and procedures. Our returning students are an excellent help and role models. We are ready for a fresh successful school year.

### Children's Lab and Preschool:

- 7 new children enrolled for August.  
Staff participated in an in-house retreat to set our Lab goals for the year, review standard operating procedures, and curriculum planning.
- Lora Walton gave technical assistance to:
  - Local home childcare facility applying for DHS Childcare Grant
  - A home childcare facility on finding and qualifying for Center for Early Childhood Professional Development Stipends
  - Building Blocks Childcare Center on accessing personnel training on the CECPD Registry
  - A home childcare applying for DHS wage supplement
- Lora Walton Applied for Oklahoma DHS Childcare Stabilization Grant
- Danielle Cross and Lora Walton attended the annual Child Nutrition Program training in Stillwater
- All Classrooms are using the theme "All About Me" to build relationships with the new children and families.

### HCC1:

- HCC I just completed skills check offs on handwashing, donning and doffing PPE (putting on and taking off gloves, masks, and gowns) We also completed our fire safety.
- Completed CareerSafe and have moved on to start Anatomy and Physiology, DHO (core), and Medical Terminology.
- The students are having fun learning medical terminology and how to pronounce words they have "heard on Grey's Anatomy" and learn what the show was talking about.

### HCC2:

- First Day of School-Welcomed students back to school, played several ice breakers re-getting to know everyone. The students loved seeing friends in person and being able to get back to a semi-normal class time! We took class pictures and discussed class procedures.
- Long Term Care Aide & Home Health Care Nursing Aide-Students have completed chapters 1-7 already. Practicing Skills-vital signs, handwashing, personal protective equipment, safety &

first aid, proper body mechanics, transferring/ambulating patients, repositioning patients, admitting and discharging patients, and restraints.

- Simulated Workplace-We are up and running with our workplace including wearing uniforms. We reviewed the HCC Simulated Workplace Handbook with students and discussed expectations for students enrolled in HCC. We started using the time clock. We voted and selected our class Supervisor, Asst. Supervisor, HR leader, Safety & Infection leader, & Equipment Quality control Leader.

#### ABE/HSE:

- AM class (8:30-11:30) 14 students in class and 2 students in Distance Learning
- PM class (12:30-3:30) 7 students in class and 1 student in Distance Learning
- Evening class (4:30-7:30) 17 students in class and 1 student in Distance Learning
- One student completed the program
- TANF Program 7 students
- Ponca Tribe 1 student enrolled and will begin after Labor Day per the tribe's request.
- Tonkawa Tribe 1 student enrolled and will begin after Labor Day per the tribe's request.
- Otoe Tribe 4 students enrolled
- ESL classes 11 students enrolled
- Blackwell site will be start in October
- Osage site will be starting soon. We are working on securing the location.
- Training provided by Jennifer Wehrenberg during the month of August:
  - How Full is Your Bucket training for all of Pioneer Technology Center staff on August 4th
  - Strengths Training for all of the Northwest Technology Center staff on August 6th
  - Strengths Training for all of the High Plains Technology Center staff on August 9th

#### SHARE:

- We are continuing to add students to the SHARE program.
- We would like Credit Recovery soon, but it will depend on current situation regarding COVID-19.

#### Information Tech:

- The info tech class has hit the ground running. We are completely full; excited to see what this group of students will accomplish.

#### Biomed

- First year students have started off with observing a crime scene and examining evidence to help them determine what happened to Anna Garcia! We are looking at hair samples and fingerprints. Then students will see if they can detect changes in heart rate and breathing to determine if someone is lying. We will be doing this with our new Vernier Bluetooth capable heart rate monitors and respiratory belts.
- Second year students have been learning about the skeletal system and starting to add clay to the manikin models. These models are a great kinesthetic way to teach students about the different organ and organ systems of the human body. They have also been taking different measurements of imitation human skeleton bones that will help them determine the sex, race and age of an individual just by observing and measuring their bones.
- Our first field trip planned. We will be visiting the Oklahoma State Center for Health Sciences in Tulsa. This is OSU's Pre-health Round-up where students will be able to check out different health careers through a day of prepared workshops

## **T&I and Service Programs**

### **Automotive**

- Finished safety
- Started Engine Repair
- Taking Engines apart
- Had OK Army National Guard come talk

### **Construction**

- Working on building benches for first year students with second year student assistance
- Observing construction work on-site for Westward Expansion

### **Cosmetology**

- All cosmo students completed the following certification
  - SP2 Cosmetology Safety
  - Barbicide Certification
  - Covid19 Salon Certification
  - Shear Haven Domestic Violence Certification
  - Ethics in the Cosmetology Industry Certification
  - Land That Job Interview Skills Certification
  - Time for a Team Huddle! Running a Successful Team Certification
  - Interview Skills for Cosmetology Certification
- Five Cosmetology students attended the SkillsUSA Alumni Game night in OKC. We watched the OKC Dodgers play the Las Vegas Aviators. Criminal Justice

### **Criminal Justice**

- Training weekly with the Ponca City Police Department on patrol tactics, felony stops, misdemeanor arrests, and handcuffing techniques and building searches
- Lt. Cody Main and Lt. Farmer of the Kay County Detention Center in Newkirk come weekly and train with the students on safety working in the jail setting, the day to day jail operations and about prison gangs
- In August 4 CJ student graduates from 2021 were hired by the security company working for Phillips 66 in the refinery as security guards
- SSG Bryan Grant of the Oklahoma National Guard , Staff Sergeant Andrew Striefel of the United States Army and Sgt. Willard of the United States Marine Corps. have talked with the Criminal Justice Students on the importance of physical fitness and preparing for the future
- Students have studied Criminal Justice chapters and taken tests over Careers in Law Enforcement and Public Safety, Law Enforcement and Victim Assistance and Ethics in Law Enforcement.
- Students will now have an opportunity to do work based learning as security guards at Native Lights and the Tonkawa Casino

### **Culinary Arts**

- All students have made it through safety
- Preparing for our Leadership Conference

### **Firefighter/EMT**

- Students tested for Hazmat Awareness Certification
- Worked with Braman Fire Department and OSU Fire Service Training to host “Basic Response to Grain Handling Emergencies” event.

### **Fleet & Facilities Management**

- FFM – Community Service Project for Marland’s Place
- Built 3 clothes racks for Marland’s Place Community Closet

- Material Donated by Scott Biven – S&K Direct Steel

#### Mechatronics

- Pacing guide and Gradebook are up-to-date
- Received new Festo trainers
- Will start working with OU Grad Student soon on his ARM project

#### Precision Machining

- Have 3 students working for Precision Tool & Die fulltime
- Class is starting strong, very energetic group.
- HAAS applications engineer should be here 9/20 for probe training
- Planning on attending Wichita Industrial Trade Show 10/27
- Be off the next two weeks due to back surgery

#### Welding

- Gary Harvey was presented the Friends of T&I Award
- CME donated the plasma table and is helping with the set up
- Industry visits to Mertz and MJ&H
- Began rebuilding the swing arms in the welding booths
- Chuck and Mr. Freeman met with Timothy Miller, OU grad student, on how best to help him with his project/study for the National Weather Service.

### **Student Services**

#### Student Services

- Wow! What a busy month kicking off another year! All students are enrolled and classes are off to a great start. Enrollment looks good – full report included.
- We are actively planning for on campus recruitment events this year starting with Sophomores.
- Meet with Foundation Board for Quarterly meeting and set Roast of Bill Coleman for November 4<sup>th</sup> to meet construction completion dates.
- Goals setting and team meetings to start working toward our team goals.
- Theme for the year to go with “People” core value – *Just a Smile*

#### Career Center

##### WorkKeys

- Attended OK Summit and PTC In-Service
- Created WorkKeys Curriculum/ReadingPlus accounts for first years
- Students have started in the Career Center completing a learning style self-assessment
- They are also logging into or creating a Oklahoma Career Guide account and completing the Career Assessments
- Continue to work on Canvas

##### Employability Skills

- Attended Oklahoma Summit
- Helped in Cosmo for back to school night
- Helped with CEA pile-on for staff lunch
- Voted CEA president again
- Started Career Center August 30<sup>th</sup> with our first topic of communication
- Students work on filling out a getting to know you sheet and start discussing all that goes into verbal communication
- Working on learning Canvas

#### Career Development Facilitator

- I am just getting started with the 8th graders! We are doing introduction activities and going over what to expect during our time together. We will be doing some team building activities focusing on communication skills outside while the weather is nice.

#### Testing Center

- I began my employment at Pioneer Technology Center. The first of August I attended the Oklahoma Summit in Oklahoma City. Following Summit, I participated in the beginning staff in-services to begin the academic school year. Back to school night was a great way for me to begin meeting the wonderful students and families of Pioneer Technology Center. The Testing Center received and installed new computers. This month I completed the training for Hiset, Pearson Vue, Workkeys, and HPCP. We started the beginning stages of the transition of the Testing Center from Sheila to myself. We administered a combination of 104 assessments and tests along with lots of encouragement and congratulations. One of the clients who was testing said she was willing to drive from her hometown of Yukon because she liked our Testing Center better than others she had been to. We have completed purchases of the equipment for the Carl Perkins Special Populations Grant. Workkeys certificates were sorted and distributed to students. We are currently working on the jailer assessment.

#### Disabilities Specialist/Job Placement Facilitator

- Busy month Scheduling/Attending IEP meetings at sending schools and hosting them at PTC.
- Completing paperwork and updating files for all IEP and 504 students.

#### **Plant/Facilities**

- Endex is completed with their project.
- York Electronics is 65 % complete on the fire alarm project.
- Bloyer & Son is 75% complete on the atrium roofing project.
- Obtaining quotes for exterior stone work and painting.
- Completed Intruder drills.
- Interviewed individuals for the evening custodial and will request for approval by the PTC board to fill the vacant position.

# **Paperclips**

## **August 2021**

Friday

August 27, 2021

Vol. 128 - No. 234  
poncacitynews.com

# PTC holds four evening bus driver course

By CALLEY LAMAR  
calley@poncacitynews.com  
Pioneer Technology Center held a bus driving course for anyone wanting to drive a school or passenger bus from Monday, Aug. 23 to Thursday, Aug. 26, taught with instructor Tyler Evans.

The course covered a variety of topics that prospective bus drivers will need to know to do their job adequately. These include knowledge about the various hazards, danger zones, trouble spots, critical factors and railroad crossings.

The course also involved inspections to make sure students were able to assess that everything was properly secure and functional.

To take the course, students had to have a CDL permit with passenger and school bus endorsements (a written exam at the DMV) and air brakes endorsements.

There has been a recent shortage of bus driver,

owing to numerous factors before the pandemic, but since COVID-19's surge, the

effects of the shortage have be amplified.

Another set of four eve

ning courses is planned to run from Monday, Sept. 13 to Thursday, Sept. 16.



Instructor Tyler Evans (pictured right) goes over inspection with a student. (Photo by Calley Lamar)



The group is being shown how to use the equipment to rescue a victim from the grain bin/confined space. (Photo submitted by Gary Wep)

## Braman Fire Department hosted training for "Basic Response to Grain Handling Emergencies"

By DARLENE ENGELKING  
darlene@poncacitynews.com  
On Saturday, August 21, 2021 Braman Fire Department was the host training site for area firefighters as well as grain handling facility employees and area farmers. The Oklahoma State University Fire Service Training partnered with Pioneer Technology Center Firefighter/EMT Instructor Gary Wep, who is also the area's rural training specialist for OSH-FST, and Johnny Thornburgh, Pioneer Tech Industrial Coordinator, to provide training with the Grain Engulfment/Confined Space Rescue Trainer. This is one of a kind rescue training trainer and funded by an assistance to firefighters grant. The trainer is used in support of training that is a

product of the Susan B. Harwood OSHA grant. Oklahoma State University purchased the 40' grain engulfment/entrapment rescue training trailer in April of 2017.  
Kris Spencer, Braman Fire Department Chief requested the training due to an area farmer's request James Morland of Morland Farms wanted to provide training for grain industry/farm employees and area first responders on how to work safely in the grain storage bin environments and how to safely rescue employees from grain engulfment for those who would be responding. The training was live all classes to all participants with 20 people from across North Central Oklahoma and Southern Kansas attending. Instructors with the train-



At the Oklahoma State University Fire Service Training left to right, Jorge Delacruz, U.S. Department of Labor, OSHA specialist, instructors are Shane Campbell, retired firefighter, Carol Jones, retired OSH professor, works with OSH Fire Services Training, Gary Wep and Mark Stone, retired firefighter. (Photo by Darlene Engelking)

ing sessions included retired for workers have rather than a machine in the bin.



Courtesy Photo

Pioneer Technology Center (PTC) received the Gold Star School Award from the Oklahoma Association of Technology Centers. Pictured left to right in the back row: Traci Thorpe, Superintendent/CEO; Kendra Keelin, Instructional Director; Molly Kyler, Executive Director of Business and Industry Services; Janet Schwabe, Innovation & Business Incubator Manager, and Kahle Goff Executive Director of Full-Time Programs. Front row left to right: Ben Evans, Entrepreneurial Services Coordinator; Ryan Burkett, Instructional Director; Gary Vap, Firefighter/EMT Instructor; and Johnny Thornburgh, Industrial Coordinator. This is the 19th Gold Star Award that Pioneer Tech has received from the Oklahoma Association of Career and Technology Education. For more information about Pioneer Tech's programs and services call (580) 762-8336 or visit [pioneertech.edu](http://pioneertech.edu).

## PTC receives Gold Star award for 19th year

Ponca City, OK- Pioneer Technology Center (PTC) received the Gold Star School Award from the Oklahoma Association of Career & Technology Education (OKACTE). This designation, sponsored by OKACTE, provides recognition to technology center districts with outstanding programs designed to meet a broad spectrum of community needs.

This is the nineteenth year PTC has met and exceeded the rigorous standards required in student retention, placement, quality program instruction, recruitment and guidance, assessment capabilities, and diverse business and industry training programs.

"The Gold Star recognition is a challenge to attain and represents the excellence we

strive for at Pioneer Tech. As we work towards our mission of enhancing lives and securing futures, we are excited that Gold Star achievement is the outcome. This award is earned because we have an amazing team! None of us can accomplish great things alone... it takes a focused, collaborative effort from each of us," commented Traci Thorpe, PTC Superintendent/CEO.

Gold Star School recognition is for 12 months and each tech center must go through the application process each year. For more information about Pioneer Tech's programs and services call 580-762-8336 or visit [pioneertech.edu](http://pioneertech.edu).

## Trade and Industry Award



Pioneer Technology Center was pleased to present Gary Harvey, president and owner of MJ&H Fabrication, with the Friends of Trade and Industry (T&I) Award this month. This recognition is awarded to individuals or organizations who have contributed significantly and provided exceptional support to trade and industrial education programs and/or SkillsUSA in Oklahoma. Harvey was selected by members of the T&I division during the annual CareerTech Educator's Conference at Oklahoma Summit. Traci Thorpe, Superintendent/CEO of Pioneer Tech presented the award at MJ&H this week. 'Gary is always willing to provide work-based learning opportunities for welding students. With his support, PTC has hosted a 'Weld to Work' competition that guarantees employment to the winning contestant. He is very deserving of the Friends of T&I Award and is an excellent partner with Pioneer Tech.' The Weld to Work competition has also included students from Meridian Tech, Autry Tech and Cowley College. Other companies who have participated in the initiative were Mertz, Ditch Witch, and Airgas. From left, Kahlé Goff, executive director of full-time programs; Ian Freeman, welding technology instructor; Gary Harvey; Traci Thorpe, Superintendent/CEO, and Ryan Burkett, instructional director. (Courtesy photo)

## PTC Student of the Month



Katelyn Watkins is the Pioneer Technology Center August Student of the Month. An adult student from Ponca City, Watkins represents the practical nursing program. 'Katelyn is dedicated, compassionate, works well with others, and always has a positive attitude with a smile. She strives to do her best,' PN Coordinator Michelle Tripp said. *(Courtesy photo)*

## PTC Evans Recognized

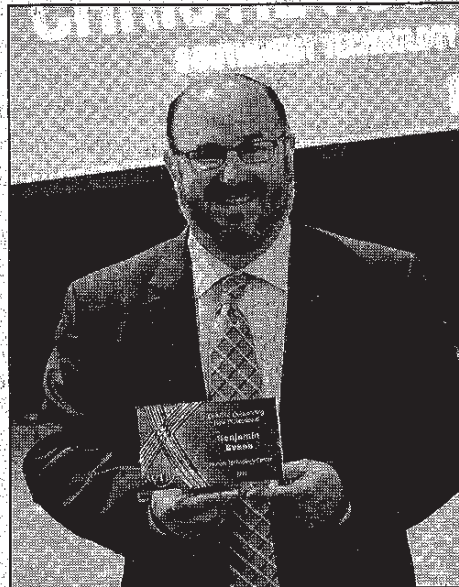

Ben Evans, entrepreneurial services coordinator with Pioneer Technology Center, received the OKACTE (Oklahoma Association of Career and Technology Education) Outstanding Professional Award during a banquet for Oklahoma Summit this month. This award is meant to contribute to the professional development of members recognized as potential leaders of their division and the association. The award entitles six recipients to funding specified annually by the Oklahoma ACTE Advisory Committee toward expenses incurred at the annual ACTE convention. Each recipient will also receive a complimentary registration to the Oklahoma ACTE/ACTE Legislative Seminar. Evans was celebrated at the banquet attended by administration from all technology centers in the state and local legislative guests. *(Courtesy photo)*

## PTC receives Gold Star Award for 19th year

### Press Release

PONCA CITY — Pioneer Technology Center received the Gold Star School Award from the Oklahoma Association of Career & Technology Education (OKACTE). This designation, sponsored by OKACTE, provides recognition to technology center districts with outstanding programs designed to meet a broad spectrum of community needs.

This is the nineteenth year PTC has met and exceeded the rigorous standards required in student retention, placement, quality program instruction, recruitment and guidance, assessment capabilities, and diverse business and industry training programs.

"The Gold Star recognition is a challenge to

attain and represents the excellence we strive for at Pioneer Tech. As we work towards our mission of 'enhancing lives and securing futures,' we are excited that Gold Star achievement is the outcome. This award is earned because we have an amazing team! None of us can accomplish great things alone...it takes a focused, collaborative effort from each of us," Traci Thorpe, PTC Superintendent/CEO, said.

Gold Star School recognition is for 12 months and each tech center must go through the application process each year. For more information about Pioneer Tech's programs and services call (580) 762-8336 or visit [pioneerotech.edu](http://pioneerotech.edu).



Pioneer Technology Center received the Gold Star School Award from the Oklahoma Association of Technology Centers. FRONT ROW, FROM LEFT: Ben Evans, entrepreneurial services coordinator; Ryan Burkett, instructional director; Gary Vap, Firefighter/EMT instructor; and Johnny Thornburgh, industrial coordinator. BACK ROW: Traci Thorpe, Superintendent/CEO; Kendra Keelin, instructional director; Molly Kyles, executive director of business and industry services, Janet Schwabe, innovation and business incubator manager, and Kahle Goff, executive director of full-time programs. This is the 19th Gold Star Award that Pioneer Tech has received from the Oklahoma Association of Career and Technology Education. (Courtesy photo)



Pioneer Technology Center (PTC) received the Gold Star School Award from the Oklahoma Association of Technology Centers. Pictured left to right in the back-row Traci Thorpe, Superintendent/CEO; Kendra Keelin, Instructional Director; Molly Kyler, Executive Director of Business and Industry Services; Janet Schwabe, Innovation & Business Incubator Manager, and Kahle Goff Executive Director of Full-Time Programs. Front row left to right Ben Evans, Entrepreneurial Services Coordinator; Ryan Burkett, Instructional Director; Gary Vap, Firefighter/EMT Instructor; and Johnny Thornburgh, Industrial Coordinator. This is the 19th Gold Star Award that Pioneer Tech has received from the Oklahoma Association of Career and Technology Education. For more information about Pioneer Tech's programs and services call 580-762-8336 or visit [pioneertech.edu](http://pioneertech.edu).

## PTC Receives Gold Star Award for 19th Year

Pioneer Technology Center (PTC) received the Gold Star School Award from the Oklahoma Association of Career & Technology Education (OKACTE). This designation, sponsored by OKACTE, provides recognition to technology center districts with outstanding programs designed to meet a broad spectrum of community needs.

This is the nineteenth year PTC has met and exceeded the rigorous standards required in student retention, placement, quality program instruction, recruitment and guidance, assessment capabilities, and diverse business and industry training programs.

"The Gold Star recognition is a challenge to attain and represents the excellence we strive for at Pioneer Tech. As we work towards our mission of 'enhancing lives and securing futures,' we are excited that Gold Star achievement is the outcome. This award is earned because we have an amazing team! None of us can accomplish great things alone... it takes a focused, collaborative effort from each of us," commented Traci Thorpe, PTC Superintendent/CEO.

Gold Star School recognition is for 12 months and each tech center must go through the application process each year. For more information about Pioneer Tech's programs and services call 580-762-8336 or visit [pioneertech.edu](http://pioneertech.edu).



The Oklahoma Association for Career Technology Education recognized top industry partners for training thousands of workers through CareerTech programs at the annual Partners for Progress awards in Oklahoma City. Pictured left to right in the back-row Oklahoma State Representative Ken Luttrell; Oklahoma Senator Bill Coleman; Johnny Thornburgh, Industrial Coordinator at PTC; and Jake Pierce, P66 Emergency Response Specialist. Front row left to right Molly Kyler, Executive Director of Business and Industry Services at PTC; Bart Snyder, Emergency Response Lead/Fire Chief P66; Brett Smith, Executive Director of Operations for Ponca City Schools; Traci Thorpe, Superintendent/CEO at PTC; and Gary Vap, Firefighter/EMT Instructor at PTC.

## ***Ponca City Fire and Life Safety Council Presented Top Award from CareerTech***

The Oklahoma Association for Career and Technology Education (OKACTE) recognized top industry partners for training and employing thousands of Oklahoma workers through CareerTech programs at an awards banquet at the Oklahoma Summit this month.

Pioneer Technology Center selected the Ponca City Fire and Life Safety Council for their valuable partnership in assisting with training future fire, law enforcement and industrial safety personnel.

Lieutenant Governor Matt Pinnell spoke at the event about the importance of CareerTech for the future of Oklahoma. "This system has invested in our workforce & economic development for over a century," remarked Pinnell.

The mission of PTC's Partner for Progress is to promote fire prevention and life safety through education and events intended to improve the quality of life for all citizens in Kay County. Fifteen years ago, this council, in alignment with their mission, began the vision to build a local training facility. The group began raising funds for many years to follow.

It was 2017, when Pioneer Tech became a partner in this vision for Kay County and in December of 2018, the PTC Board of Education approved the plan to build an Emergency Services Training Center on the eastern side of its property.

The Ponca City Fire and Life Safety Council's investment in the initiative and expertise in design assistance as well as their monetary contribution were instrumental in bringing the project to life. The building was designed specifically to meet the training needs of firefighters, law enforcement as well as industrial safety for North Central Oklahoma. The joint venture had strong support from area industry, agencies and volunteer fire departments, and it fulfilled the continued mission of the Ponca City Fire and Life Safety Council. Through their contribution and shared vision of the training center's success they became and continue to be a valuable partner in this endeavor.

The 44-foot training center is multifunctional allowing for increased usage among industry and service agencies. Safety training is an additional aspect that PTC's business and industry clients will benefit from to advance safety skills and preparation opportunities which can be customized to meet specific needs. Other areas of training include Wind Energy and Law Enforcement.

Both PTC and the safety council continue to serve each other and support growing areas of safety and emergency services in the district and beyond.

Traci Thorpe, Superintendent/CEO of Pioneer Tech said, "Our partnership with the Ponca City Fire and Life Safety Council has changed our campus for the better. We offer more and can assist our district fire, law enforcement and safety industry essential training. This is a well-deserved award, and we value our collaboration with this team of professionals!"

# Wednesday

August 25, 2021

Vol. 133 - No. 231

[poncacitynews.com](http://poncacitynews.com)



Katelyn Watkins is the Pioneer Technology Center (PTC) August Student of the Month. An adult student from Ponca City, Watkins represents the Practical Nursing (PN) Program. "Katelyn is dedicated, compassionate, works well with others, and always has a positive attitude with a smile. She strives to do her best," says PN Coordinator Michelle Tripp. The September PN class is currently enrolling, call to find out more about the prerequisites and start a 14-month journey where your practice pays off with an incredible health career. Call 580-762-8336 or visit their website [www.pioneeritech.edu](http://www.pioneeritech.edu).



Pioneer Technology Center (PTC) was pleased to present Gary Harvey, President and Owner of MJ&H Fabrication with the "Friends of Trade and Industry (T&I) Award" this month. This recognition is awarded to individuals or organizations who have contributed significantly and provided exceptional support to Trade and Industrial Education programs and/or SkillsUSA in Oklahoma. Harvey was selected by members of the T&I division during the annual CareerTech Educators' Conference at Oklahoma Summit. Traci Thorpe, Superintendent/CEO of Pioneer Tech presented the award at MJ&H this week. "Gary is always willing to provide work-based learning opportunities for welding students. With his support, PTC has hosted a "Weld to Work" competition that guarantees employment to the winning contestant. He is very deserving of the Friends of T&I Award and is an excellent partner with Pioneer Tech." The Weld to Work competition has also included students from Meridian Tech, Aury Tech and Cowley College. Other companies who have participated in the initiative were Mertz, Ditch Witch, and Airgas. Pictured left to right: Kahle Goff, Executive Director of Full-Time Programs; Ian Freeman, Welding Technology Instructor; Gary Harvey; Traci Thorpe, Superintendent/CEO; and Ryan Burkett, Instructional Director. For more information about Pioneer Tech's Trade and Industry programs go to [pioneeritech.edu](http://pioneeritech.edu) or call 580-762-8336.

**Saturday**

**August 21, 2021**

Vol. 128 - No. 230  
poncitynews.com

## Ponca City Fire and Life Safety Council presented top award from CareerTech

### PRESS RELEASE

Ponca City, OK - The Oklahoma Association for Career and Technology Education (OKACTE) recognized top industry partners for training and employing thousands of Oklahoma workers through CareerTech programs at an awards banquet at the Oklahoma Summit this month.

Pioneer Technology Center selected the Ponca City Fire and Life Safety Council for their valuable partnership in assisting with training future fire, law enforcement and industrial safety personnel.

Lieutenant Governor Matt Pinnell spoke at the event about the importance of CareerTech for the future of Oklahoma. "This system has invested in our workforce & economic development for over a century," remarked Pinnell.

The mission of PTC's Partner for Progress is to promote fire prevention and life safety through education and events intended to improve the quality of life for all citizens in Kay County. Fifteen years ago, this council, in alignment with their mission, began the vision to build a local training facility. The group began raising funds for many years to follow.

It was 2017, when Pioneer Tech became a partner in this vision for Kay County and in December of 2018, the PTC Board of Education approved the plan to build an Emergency Services Training Center on the east-

ern side of its property.

The Ponca City Fire and Life Safety Council's investment in the initiative and expertise in design assistance as well as their monetary contribution were instrumental in bringing the project to life. The building

was designed specifically to meet the training needs of firefighters, law enforcement as well as industrial safety for North Central Oklahoma. The joint venture had strong support from area industry, agencies and volunteer fire departments,

and it fulfilled the continued mission of the Ponca City Fire and Life Safety Council. Through their contribution and shared vision of the training center's success they

(See FIRE, Page 8A)



The Oklahoma Association for Career Technology Education recognized top industry partners for training thousands of workers through CareerTech programs at the annual Partners for Progress awards in Oklahoma City. Pictured left to right in the back row Oklahoma State Representative Ken Luttrell; Oklahoma Senator Bill Coleman; Johnny Thornburgh, Industrial Coordinator at PTC; and Jake Pierce, P66 Emergency Response Specialist. Front row left to right Molly Kyler, Executive Director of Business and Industry Services at PTC; Bart Snyder, Emergency Response Lead/Fire Chief P66; Brett Smith, Executive Director of Operations for Ponca City Schools; Traci Thorpe, Superintendent/CEO at PTC; and Gary Vap, Firefighter/EMT Instructor at PTC.

## Fire and Life Safety...

Con't from Page 1A

became and continue to be a valuable partner in this endeavor.

The 44-foot training center is multifunctional allowing for increased usage among industry and service agencies. Safety training is an additional aspect that PTC's business and industry clients will benefit from to advance safety skills and preparation opportunities which can be customized to meet specific needs. Other areas of training include Wind Energy and Law Enforcement.

Both PTC and the safety

council continue to serve each other and support growing areas of safety and emergency services in the district and beyond.

Traci Thorpe, Superintendent/CEO of Pioneer Tech said, "Our partnership with the Ponca City Fire and Life Safety Council has changed our campus for the better. We offer more and can assist our district fire, law enforcement and safety industry essential training. This is a well-deserved award, and we value our collaboration with this team of professionals!"

**Tuesday**

**August 24, 2021**

**Vol. 128 - No. 231  
poncacitynews.com**

## **PTC receives Gold Star Award for 19th Year**

### **PRESS RELEASE**

Ponca City, OK- Pioneer Technology Center (PTC) received the Gold Star School Award from the Oklahoma Association of Career & Technology Education (OKACTE). This designation, sponsored by OKACTE, provides recognition to technology center districts with outstanding programs designed to meet a broad spectrum of community needs.

This is the nineteenth year PTC has met and exceeded the rigorous standards required in student retention, placement, quality program instruction, recruitment and guidance, assessment capabilities, and diverse business and industry training programs.

"The Gold Star recognition

is a challenge to attain and represents the excellence we strive for at Pioneer Tech. As we work towards our mission of 'enhancing lives and securing futures,' we are excited that Gold Star achievement is the outcome. This award is earned because we have an amazing team! None of us can accomplish great things alone...it takes a focused, collaborative effort from each of us," commented Traci Thorpe, PTC Superintendent/CEO.

Gold Star School recognition is for 12 months and each tech center must go through the application process each year. For more information about Pioneer Tech's programs and services call 580-762-8336 or visit [pioneertech.edu](http://pioneertech.edu).



# Saturday

August 14, 2021

Vol. 128 - No. 225  
poncacitynews.com



The 35th Ponca City Leadership Class kicked off their year with an all day orientation at Pioneer Technology Center. Jodi Gline, Molly Kyler, Garrett Bowers, Corbin Dewitt and Brook Lindsay all spoke during the day. The class also did a variety of team building exercises. This year's class includes front row I'r Jake Didlake, Jenny Dye, Christine Kubik, Lindsay Grace, Hannah Ballinger, Mary Beth Hunt, Janet Schwabe, Heather Sumner, Carla Gracey, Brenda Baugh, Ryan Hafen, middle row I'r Angela Spicer, Jacque O'Grady, Mike Snow, Jennifer Swords, Christopher Radaker-James, back row I'r Ben Garrison, Jeff MacKinnon, Lee Evans, Tug Broughton, and Josh Wright. Not pictured and in the class is Tiffany Hermann. Leadership Chairs are Luke Garrison, Corbin Dewitt and Brook Lindsay. Courtesy photo.



### *Summer Salon Academy*

Summer Salon Academy students spent their time making personalized soaps and learning more about the Cosmetology trade with Kayla Randol, PTC instructor. Pictured left to right Michaela Lee, Allison Palmer, Emma Dye, Berlin Hockenberry and Ruby Lemming. For more information about Pioneer Technology Center visit [pioneerotech.edu](http://pioneerotech.edu).

### **Janet Schwabe Assumes New Role at Pioneer Tech**

Pioneer Technology Center (PTC) employee Janet Schwabe has a new position with the Business and Industry Services (BIS) team. After nearly three years in a collaborative role with the Oklahoma Manufacturing Alliance, Schwabe is becoming Pioneer Tech's Innovation and Incubator Manager.

As a full-time Pioneer Tech employee, she will focus on managing all aspects of the business incubator while engaging in innovative initiatives to benefit companies in the PTC district. This could include apprenticeships, Center of Workforce Excellence, special projects, etc.

Schwabe has been in Kay County for 30 years and worked with economic development, health care and government contracting before joining PTC in 2018. Having coordinated the certification and opening of the

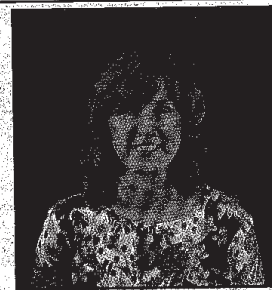

**JANET SCHWABE**

business incubator in Tonkawa and serving on their board, she brings previous experience and working knowledge of a business incubator. For more than three years, she also participated on the PTC Business Incubator Advisory Board.

Schwabe's other talents include grant writing. She penned grants awarded for multiple community development projects and recently collaborated with area industry, government and education partners to successfully apply for and become a Center of Workforce Excellence.

# Thursday

## August 12, 2021

Vol. 128 - No. 223  
poncacitynews.com



Pioneer Tech Center held a Back to School event on Tuesday, Aug. 10 for students and their families to meet their instructors. Several groups turned out for the event including the Air National Guard, Army, Northern Oklahoma College, Oklahoma Wesleyan University and others. (Photos by Calley Lamar) (BELOW) The Practical Nursing team at PTC who handed out brochures, hand sanitizer, and pens.





### *Pioneer Tech's Firefighting Academy*

Students from Pioneer Tech's Firefighting Academy explored basic firefighting skills such as fire dynamics as well as search and rescue. Instructor Gary Vap took these future firefighters on simulations through the Emergency Services Training Center while it was filled with simulated smoke, and arranged an Air Evac helicopter landing and tour. Pictured left to right in the back-row Daniel Hesson, flight paramedic; Anderson Bivins; Jason Devinnery; Daniel Bergfield; Dalton Kirchner; Pierce Wagner; and Drew Lancaster, flight nurse, RN. Front row left to right Yo Silano, pilot; Andi Massey; Payton Jones; and Gabriel Dixon.

### *PTC Firefighting Academy*



Students from Pioneer Tech's Firefighting Academy explored basic firefighting skills such as fire dynamics as well as search and rescue. Instructor Gary Vap took these potential firefighters on simulations through the Emergency Services Training Center while it was filled with simulated smoke, and arranged an Air Evac helicopter landing and tour. Front row, from left: Yo Silano, pilot; Andi Massey; Payton Jones; and Gabriel Dixon. Back row: Daniel Hesson, flight paramedic; Anderson Bivins; Jason Devinnery; Daniel Bergfield; Dalton Kirchner; Pierce Wagner; and Drew Lancaster, flight nurse, RN.

# Schwabe assumes new role at PTC

Press Release

PONCA CITY — Pioneer Technology Center employee Janet Schwabe has a new position with the business and industry services (BIS) team. After nearly three years in a collaborative role with the Oklahoma Manufacturing Alliance, Schwabe is becoming PTC's Innovation and Incubator Manager.



As a full-time PTC employee, she will focus on managing all aspects of the business incubator while engaging in innovative initiatives to benefit companies in the PTC district. This could include apprenticeships, Center of Workforce Excellence and special projects, etc.

Schwabe has been in Kay County for 30 years and worked with economic development, healthcare and government contracting before joining PTC in 2018. Having coordinated the certification and opening of the business incubator in Tonkawa and serving on their board, she brings previous experience and working knowledge of a business incubator. For more than three years, she

also participated on the PTC Business Incubator Advisory Board.

Schwabe's other talents include grant writing. She penned grants awarded for multiple community development projects and recently collaborated with area industry, government and education partners to successfully apply for and become a Center of Workforce Excellence.

"We are excited to capitalize on all of Janet's skills on a full-time basis. Her breadth and depth of knowledge and experience is a tremendous asset not only to Pioneer Tech but also to our incubator tenants and other BIS clients," Molly Kyler, executive director of Business and Industry Services, said.

Schwabe has served on various community boards and currently serves on the Northwest Oklahoma Alliance (NwOA) board of directors. This council facilitates the efforts of regional leaders to promote economic and community development.

PTC's Business Incubator is a Certified Business Incubator facility designed to create and nurture the growth and development of a new or start-up business.

## PTC Welding Academy



ABOVE: Students from Pioneer Tech's Welding Academy explored the basics of an oxy fuel cutting torch, plasma torch and the GMAW/MIG process. Instructor Ian Freeman had both a morning and afternoon session for these future welders. From the morning class front row, from left: Blevin Summers, Declan Hull, Preston Jones, Sutton Reynolds and Cash Day. Back row: Tyler Muret and Ethan Garcia.

BELOW: From the afternoon welding academy class front row, from left: Kooper Roland, Kalon Covey, Brock Homier and Zara Suprobo. Back row: Benton Holloway, Adrian Perez, Landon Blakey and Micah Henry. (Courtesy photos)



# Almost Done!

**WESTWARD EXPANSION  
COMPLETION COMING FALL 2021**



**pioneertech.edu**  
**580.762.8336**

Pioneer Technology Center does not discriminate on the basis of race, color, national origin, sex/gender, age, religion, disability or veteran status.

THE PONCA CITY NEWS, SATURDAY, AUGUST 28, 2021 - **PAGE 3B**

**Help    Wanted    0470**

**CUSTODIAN** -- Pioneer Technology Center, an engaging and supportive workplace providing high quality programs and services, is looking for a custodian for the facilities department. This position is on a 12-month contract.

Are you someone who is moved by the satisfaction of a job well done, and developing and maintaining positive working relationships with other professionals? To be successful in this job you must be dependable, loyal, team-focused, detailed-oriented and responsible. The ability to build relationships and relate to students. A high school diploma or equivalent

**Help    Wanted    0470**

ency is required. At least 2 years of related experience is preferred. The ability to work in a team that values people, innovation, character, learning, and economic development is essential. If this is you, and can prove it, you could be a great fit for our team.

Pioneer Technology Center offers excellent pay and benefits, and provides a supportive, relationship-based environment. We are committed to assisting employees in developing strengths, focusing on opportunities, and performing purposeful work. We hire based on individual talent and fit for the organization. Complete your application at [www.pioneertech.edu/ab](http://www.pioneertech.edu/ab) out.

Specific job duties:  
- Clean and disinfect hard and soft surfaces daily in assigned classroom, offices, meeting spaces and

**Help    Wanted    0470**

restrooms.  
- Proficient in vacuuming, mopping, disinfecting, dusting, emptying trash cans, windows, etc.

- Operate and knowledge of specific cleaning equipment such as carpet extractors, buffing machines, and sweepers.

- Able to work independently and work at a moderate work pace.

Pioneer Technology Center considers all qualified applicants for each position and does not discriminate on the basis of race, color, national origin, sex/gender, age, religion, disability or veteran status.

Oklahoma State Bureau of Investigation records check required upon employment.

Salary is commensurate with experience and qualifications

# WE'VE LEARNED

Short-Term Classes for Adults | Fall 2021 | [pioneertech.edu](http://pioneertech.edu)

## ENROLLMENT STARTS AUG. 4TH



### IN-PERSON

58 CLASSES TO CHOOSE FROM

### CULINARY IS BACK!

CLASSES TO SWEETEN YOUR DAY

### FEELING CRAFTY?

CLASSES TO GET YOU CREATING

### BUSINESS / INDUSTRY

TRAIN FOR YOUR FUTURE

### HEALTH & WELLNESS

EXPAND YOUR KNOWLEDGE

### ONLINE

100'S OF CLASSES TO CHOOSE FROM



ENHANCING LIVES  
SECURING FUTURES

# The 2021 Fall Class Schedule is Here!



**Enrollment Now Open**  
 Don't miss out on some great classes being offered!  
 Fill out the form below, come by our campus  
 or go online to [pioneertech.edu/classes](http://pioneertech.edu/classes)

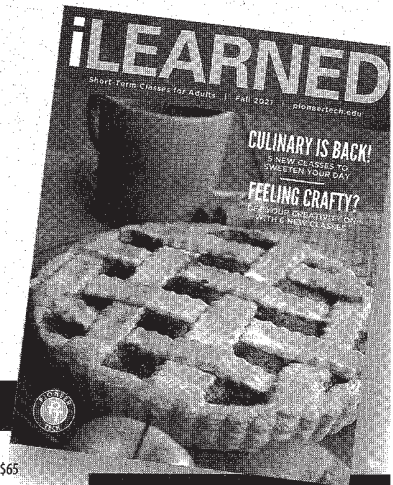

### Automotive and Bus Driver Training

<b>School Bus Driver Training</b>				
8/23-8/26	M-Th	6-9 pm	\$325	
9/13-9/16	M-Th	6-9 pm	\$325	
10/4-10/7	M-Th	6-9 pm	\$325	

**NOTE:** Must present Photo ID and CDL permit at the time of enrollment.

### Business & Professional Development

#### ICBS Show

August 16th - 19th in Norman  
 Access government agency buyers and policy leaders, prime contractors, and tribal procurement representatives looking to expand their vendor pools.

Contact Dawn Brakey at (580) 718-4261

#### National PTAC Day

September 15, 2021  
 Join us to see all the business success stories, events, and trainings throughout the country.

#### Truck Driver Training

Classes are offered in August and September.  
 Contact Johnny Thornburgh for more information at (580) 718-4328

### Computers & Technology

#### Get Going With Your Computer

9/13-9/28	M/T	6-8:30 pm	\$125
-----------	-----	-----------	-------

#### Digital Photography

9/14-9/23	T/Th	6-9 pm	\$74
-----------	------	--------	------

#### Advanced Digital Photography

10/12-10/21	T/Th	6-9 pm	\$59
-------------	------	--------	------

#### Excel 2019 Level 1

10/25-11/2	M/T	6-8:30 pm	\$74
------------	-----	-----------	------

#### Lightroom/PhotoShop

11/2-12/16	T/Th	6-9 pm	\$159
------------	------	--------	-------

#### Excel 2019 Level 2

11/8-11/16	M/T	6-8:30 pm	\$74
------------	-----	-----------	------

#### Word 2019 Level 1

12/6-12/14	M/T	6-8:30 pm	\$74
------------	-----	-----------	------

### Culinary Arts

#### Pie Making - NEW!

11/1	M	5-8 pm	\$30
------	---	--------	------

Pie dough and other crusts with a cream pie, fruit pie, and icebox pie.

#### Date Night Approved - NEW!

11/15	M	5-8 pm	\$30
-------	---	--------	------

Feta croquettes, roasted chicken with mustard cream sauce, and panna cotta with fruit sauce.

#### Tired of Turkey? - NEW!

11/29	M	5-8 pm	\$30
-------	---	--------	------

Corn tortillas with shrimp or steak, fried black beans, pickled vegetables, and tres leches cake.

#### Holiday Goodies 1 - NEW!

12/6	M	5-8 pm	\$30
------	---	--------	------

Sweet and savory treats to take to your holiday parties.

### Culinary Arts

#### Holiday Goodies 2 - NEW!

12/13	M	5-8 pm	\$30
-------	---	--------	------

More sweet and savory treats for the holidays.

#### Meat Certification Programs Online Curriculum

For more information or to enroll contact:  
 James Gordon: James.gordon@careertech.ok.gov  
 800.522.5810, okcareer.tech/meatcerts

#### AMSA Food Safety and Science Certification (\$75)

The American Meat Science Association Food Safety and Science Certification verifies individuals possess an in-depth knowledge of food safety procedures and standards necessary to thrive in the food industry.

#### AMSA Meat Evaluation Certification (\$75)

The American Meat Science Association Meat Evaluation Certification verifies individuals are better prepared to enter fields related to the meat animal industry, which includes production and processing.

#### AMSA Culinary Meat Selection and Cookery Certification (\$75)

The American Meat Science Association Culinary Meat Selection and Cookery Certification verifies individuals possess the knowledge and skills needed to thrive within the restaurant and culinary industries.

### Health, Medical & Wellness

#### Anatomy & Physiology Online

Online	Call if taking for LPN placement!	\$169
--------	-----------------------------------	-------

#### Basic Life Support (BLS)

10/11-10/12	M	8 am-Noon	\$65
	T	12:45-3:45 pm	

#### CMA-Certified Medication Aide

10/11-10/22	M-F	8:30 am-2:30 pm	\$425
12/6-12/17	M-F	8:30 am-2:30 pm	\$425

Cost does not include test fee.

#### CMA Continuing Ed

10/7	Th	8 am-4:30 pm	\$34
------	----	--------------	------

#### CNA-Long Term Care Nurse Aide

8/16-9/8	M-F	8:30 am-2:30 pm	\$550
----------	-----	-----------------	-------

(no class 9/6)

9/13-10/5	M-F	8:30 am-2:30 pm	\$550
-----------	-----	-----------------	-------

10/25-11/16	M-F	8:30 am-2:30 pm	\$550
-------------	-----	-----------------	-------

Cost does not include testing fees, OSBI check or TB test.

#### CPR-American Heart Association

For non health care providers

9/15	W	6-9 pm	\$39
------	---	--------	------

10/13	W	6-9 pm	\$39
-------	---	--------	------

#### First Aid

9/29	W	6-9 pm	\$36
------	---	--------	------

10/27	W	6-9 pm	\$36
-------	---	--------	------

#### MAT Full Course

8/26-8/27	Th/F	8 am-4:30 pm	\$65
-----------	------	--------------	------

9/23-9/24	Th/F	8 am-4:30 pm	\$65
-----------	------	--------------	------

10/21-10/22	Th/F	8 am-4:30 pm	\$65
-------------	------	--------------	------

12/2-12/3	Th/F	8 am-4:30 pm	\$65
-----------	------	--------------	------

#### MAT Update

9/2	Th	8 am-4:30 pm	\$39
-----	----	--------------	------

12/9	Th	8 am-4:30 pm	\$39
------	----	--------------	------

#### Phlebotomy

9/7-11/2	T/Th	6-9 pm	\$275
----------	------	--------	-------

(no class 10/7)

### Health, Medical & Wellness

#### Medical Terminology

Online	Call if taking for LPN placement!	\$65
--------	-----------------------------------	------

### Industry Trades

#### Advanced Welding

9/13-12/13	M/W	6-9 pm	\$600
------------	-----	--------	-------

(no class 10/18, 11/22 and 11/24)

#### Beginning Welding

9/14-12/9	T/Th	6-9 pm	\$600
-----------	------	--------	-------

(no class 11/23)

#### Industrial Technology

##### Career Training

Call for details 6-9 pm, varies  
 Study some of the following topics at your own pace: AC/DC, Electrical, Boiler/Steam, Plasma Cutter, Laser Cutter, Industrial Electricity, SolidWorks, Pneumatics and more!  
 Fees and enrollment dependent upon length of course(s).

#### Electrical Contractor CE Renewal

Online	anytimecertification.com
--------	--------------------------

### Security Guard

#### Private Security: Phases 1 & 2 (Security Guard)

9/7-10/20	T/W	6-9 pm	\$195
-----------	-----	--------	-------

Cost does not include test fees.

#### Private Security: Phase 3 (Private Investigator)

11/3-12/15	T/W	6-9 pm	\$159
------------	-----	--------	-------

Cost does not include test fees. (no class 11/23-24/21)

### Special Interest

#### Sampler Quilt - NEW!

8/26-10/14	Th	6-9 pm	\$69
------------	----	--------	------

A variety of quilt blocks will be presented at each class. If students have been collecting blocks at a Quilt Shop Hop, this would be a good class to make or finish them and choose a setting to put them together in a quilt. (no class 10/7)

#### Backyard Poultry

9/13-10/25	M	6:30-8 pm	\$75
------------	---	-----------	------

(no class 10/18)

#### Gmail, Facebook, Instagram, and Twitter for Seniors

9/15	W	6-8 pm	\$25
------	---	--------	------

Learn how to set up Gmail, Facebook, Instagram and Twitter accounts!

#### Basic Drawing 101

9/9-9/30	Th	6-9 pm	\$75
----------	----	--------	------

#### Learn to Sell on eBay

9/14-9/23	T/Th	6-9 pm	\$49
-----------	------	--------	------

#### Welcome Door Sign

9/27	M	6-9 pm	\$25
------	---	--------	------

Create this adorable sign for your door or wall! Would be a great gift! **Enroll by 9/20**

#### Intermediate eBay

9/28	T	6-9 pm	\$25
------	---	--------	------

### Special Interest

#### Painting in Black and White

10/5-10/26	T	6-9 pm	\$75
------------	---	--------	------

This class will cover fundamental color theory with studies in value, highlight and shading.

**Class 1 - Color Theory - Focus on Values of White to Black.** What black does to the color wheel and what white does to the color wheel. Plus, a basic instruction on brushes and mediums.

**Class 2 - Black and White - In depth look at white to black and black to white.** Pencil on paper, and if time permits, paint.

**Class 3 - A review of what each does to the other, and a deep look at how black impacts white (and vice versa) with painting.**

**Class 4 - Creating a black and white painting**

#### Cricut for Beginners - NEW!

10/11	M	6-9 pm	\$25
-------	---	--------	------

Learn to navigate, design, and print your creations.

**Enroll by 10/4**

#### Custom T-shirts - NEW!

10/12-10/14	T/Th	5-8 pm	\$40
-------------	------	--------	------

Learn how to do dye-die t-shirts and make other custom t-shirts

**Enroll by 10/5**

#### Get Started on Amazon

Must be enrolled by 10/5

10/12-10/21	T/Th	6-9 pm	\$49
-------------	------	--------	------

Amazon Class "A"

- Seller Account
- AZ Rules and Regulations
- Photography Rules
- Arbitrage
- Fulfillment
- Fulfilled by Amazon "FBA"
- Fulfilled by Seller "FBS"
- Drop Shipments
- Special Categories (Getting Approval)
- Sales Tax ID (Filing)
- Bar Codes
- New vs. Used
- How / Where to Purchase
- Creating Listings
- Categorizing
- Photographs
- AZ Terms and Conditions

#### Standing Porch Sign

10/25	M	6-9 pm	\$25
-------	---	--------	------

**Enroll by 10/18**

#### eBay Recordkeeping - NEW!

10/26	T	6-8 pm	\$25
-------	---	--------	------

A Simplified Way of Inventory Tracking and Control, Cost Analysis; Supplies; Postage; Taxes; Packaging.

#### Custom Doormat

11/1	M	6-9 pm	\$25
------	---	--------	------

**Enroll by 10/25**

#### Soap Making

11/2	T	5-8 pm	\$35
------	---	--------	------

**Enroll by 10/26**

#### Christmas Sign - NEW!

12/2	Th	5-8 pm	\$30
------	----	--------	------

**Enroll by 11/23**

#### Production Practicum - NEW!

Call for information!

## Enrollment Form

Name \_\_\_\_\_

**RETURN FORM TO:**  
 Pioneer Technology Center  
 2101 North Ash, Ponca City, OK 74601

# The 2021 Fall Class Schedule is Here!

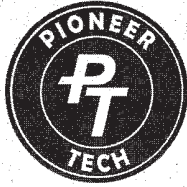

**Enrollment Now Open**  
 Don't miss out on some great classes being offered!  
 Fill out the form below, come by our campus  
 or go online to [pioneertech.edu/classes](http://pioneertech.edu/classes)

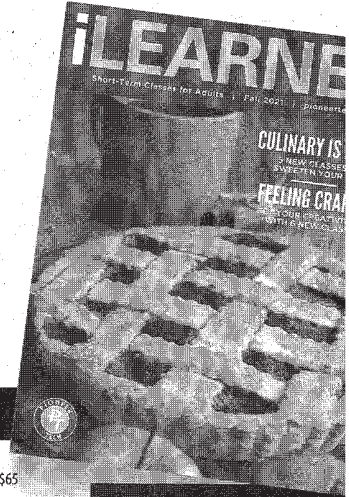

### Automotive and Bus Driver Training

**School Bus Driver Training**  
 8/23-8/26 M-Th 6-9 pm \$325  
 9/13-9/16 M-Th 6-9 pm \$325  
 10/4-10/7 M-Th 6-9 pm \$325  
**NOTE: Must present Photo ID and CDL permit at the time of enrollment.**

### Business & Professional Development

**ICBS Show**  
 August 16th - 19th in Norman  
 Access government agency buyers and policy leaders, prime contractors, and tribal procurement representatives looking to expand their vendor pools.  
**Contact Dawn Brakey at (580) 718-4261**

**National PTAC Day**  
 September 15, 2021  
 Join us to see all the business success stories, events, and trainings throughout the country.

**Truck Driver Training**  
 Classes are offered in August and September.  
 Contact Johnny Thornburgh for more information at (580) 718-4328

### Computers & Technology

**Get Going With Your Computer**  
 9/13-9/28 M/T 6-8:30 pm \$125

**Digital Photography**  
 9/14-9/23 T/Th 6-9 pm \$74

**Advanced Digital Photography**  
 10/12-10/21 T/Th 6-9 pm \$59

**Excel 2019 Level 1**  
 10/25-11/2 M/T 6-8:30 pm \$74

**Lightroom/PhotoShop**  
 11/2-12/16 T/Th 6-9 pm \$159  
*(no class 11/23 & 11/25)*

**Excel 2019 Level 2**  
 11/8-11/16 M/T 6-8:30 pm \$74

**Word 2019 Level 1**  
 12/6-12/14 M/T 6-8:30 pm \$74

### Culinary Arts

**Pie Making - NEW!**  
 11/1 M 5-8 pm \$30  
 Pie dough and other crusts with a cream pie, fruit pie, and icebox pie.

**Date Night Approved - NEW!**  
 11/15 M 5-8 pm \$30  
 Feta croquettes, roasted chicken with mustard cream sauce, and panna cotta with fruit sauce.

**Tired of Turkey? - NEW!**  
 11/29 M 5-8 pm \$30  
 Corn tortillas with shrimp or steak, refried black beans, pickled vegetables, and tres leches cake.

**Holiday Goodies 1 - NEW!**  
 12/6 M 5-8 pm \$30  
 Sweet and savory treats to take to your holiday parties.

### Culinary Arts

**Holiday Goodies 2 - NEW!**  
 12/13 M 5-8 pm \$30  
 More sweet and savory treats for the holidays.

**Meat Certification Programs Online Curriculum**  
 For more information or to enroll contact:  
 James Gordon: [James.gordon@careertech.ok.gov](mailto:James.gordon@careertech.ok.gov)  
 800.522.5810, [okcareertech.com/meatcerts](http://okcareertech.com/meatcerts)

**AMSA Food Safety and Science Certification (\$75)**  
 The American Meat Science Association Food Safety and Science Certification verifies individuals possess an in-depth knowledge of food safety procedures and standards necessary to thrive in the food industry.

**AMSA Meat Evaluation Certification (\$75)**  
 The American Meat Science Association Meat Evaluation Certification verifies individuals are better prepared to enter fields related to the meat animal industry, which includes production and processing.

**AMSA Culinary Meat Selection and Cookery Certification (\$75)**  
 The American Meat Science Association Culinary Meat Selection and Cookery Certification verifies individuals possess the knowledge and skills needed to thrive within the restaurant and culinary industries.

### Health, Medical & Wellness

**Anatomy & Physiology Online**  
 Online Call if taking for LPN placement! \$169

**Basic Life Support (BLS)**  
 10/11-10/12 M 8 am-Noon \$65  
 T 12:45-3:45 pm

**CMA-Certified Medication Aide**  
 10/11-10/22 M-F 8:30 am-2:30 pm \$425  
 12/6-12/17 M-F 8:30 am-2:30 pm \$425  
**Cost does not include test fee.**

**CMA Continuing Ed**  
 10/7 Th 8 am-4:30 pm \$34

**CNA-Long Term Care Nurse Aide**  
 8/16-9/8 M-F 8:30 am-2:30 pm \$550  
*(no class 9/6)*  
 9/13-10/5 M-F 8:30 am-2:30 pm \$550  
 10/25-11/16 M-F 8:30 am-2:30 pm \$550  
**Cost does not include testing fees, OSBI check or TB test.**

**CPR-American Heart Association For non health care providers**  
 9/15 W 6-9 pm \$39  
 10/13 W 6-9 pm \$39

**First Aid**  
 9/29 W 6-9 pm \$36  
 10/27 W 6-9 pm \$36

**MAT Full Course**  
 8/26-8/27 Th/F 8 am-4:30 pm \$65  
 9/23-9/24 Th/F 8 am-4:30 pm \$65  
 10/21-10/22 Th/F 8 am-4:30 pm \$65  
 12/2-12/3 Th/F 8 am-4:30 pm \$65

**MAT Update**  
 9/2 Th 8 am-4:30 pm \$39  
 12/9 Th 8 am-4:30 pm \$39

**Phlebotomy**  
 9/7-11/2 T/Th 6-9 pm \$275  
**(no class 10/7)**

### Health, Medical & Wellness

**Medical Terminology**  
 Online Call if taking for LPN placement! \$65

### Industry Trades

**Advanced Welding**  
 9/13-12/13 M/W 6-9 pm \$600  
**(no class 10/18, 11/22 and 11/24)**

**Beginning Welding**  
 9/14-12/9 T/Th 6-9 pm \$600  
**(no class 11/23)**

**Industrial Technology Career Training**  
 Call for details 6-9 pm varies  
 Study some of the following topics at your own pace: AC/DC, Electrical, Boiler/Steam, Plasma Cutter, Laser Cutter, Industrial Electricity, SolidWorks, Pneumatics and more!  
 Fees and enrollment dependent upon length of course(s).

**Electrical Contractor CE Renewal**  
 Online [anytimecertification.com](http://anytimecertification.com)

### Security Guard

**Private Security: Phases 1 & 2 (Security Guard)**  
 9/7-10/20 T/W 6-9 pm \$195  
**Cost does not include test fees.**

**Private Security: Phase 3 (Private Investigator)**  
 11/3-12/15 T/W 6-9 pm \$159  
**Cost does not include test fees. (no class 11/23-24/21)**

### Special Interest

**Sampler Quilt - NEW!**  
 8/26-10/14 Th 6-9 pm \$69  
 A variety of quilt blocks will be presented at each class. If students have been collecting blocks at a Quilt Shop Hop, this would be a good class to make or finish them and choose a setting to put them together in a quilt. **(no class 10/7)**

**Backyard Poultry**  
 9/13-10/25 M 6:30-8 pm \$75  
**(no class 10/18)**

**Gmail, Facebook, Instagram, and Twitter for Seniors**  
 9/15 W 6-8 pm \$25  
 Learn how to set up Gmail, Facebook, Instagram and Twitter accounts!

**Basic Drawing 101**  
 9/9-9/30 Th 6-9 pm \$75

**Learn to Sell on eBay**  
 9/14-9/23 T/Th 6-9 pm \$49

**Welcome Door Sign**  
 9/27 M 6-9 pm \$25  
 Create this adorable sign for your door or wall! Would be a great gift! **Enroll by 9/20**

**Intermediate eBay**  
 9/28 T 6-9 pm \$25

### Special Interest

**Painting in Black and White**  
 10/5-10/26 T 6-9 pm  
 This class will cover fundamental color theory with value, highlight and shading.  
**Class 1 - Color Theory - Focus on Values of White!** What black does to the color wheel and what white to the color wheel. Plus, a basic instruction on br mediums.  
**Class 2 - Black and White - In depth look at white and black to white.** Pencil on paper, and if time permit.  
**Class 3 - A review of what each does to the other,** deep look at how black impacts white (and vice versa) painting.  
**Class 4 - Creating a black and white painting**

**Cricut for Beginners - NEW!**  
 10/11 M 6-9 pm  
 Learn to navigate, design, and print your creation  
**Enroll by 10/4**

**Custom T-shirts - NEW!**  
 10/12-10/14 T/Th 5-8 pm  
 Learn how to do tie-die t-shirts and make other t-shirts  
**Enroll by 10/5**

**Get Started on Amazon Must be enrolled by 10/5**  
 10/12-10/21 T/Th 6-9 pm  
 Amazon Class "AZ"  
 • Seller Account  
 • AZ Rules and Regulations  
 • Photography Rules  
 • Arbitration  
 • Fulfillment  
 - Fulfilled by Amazon "FBA"  
 - Fulfilled by Seller "FBS"  
 - Drop Shipments  
 • Special Categories (Getting Approval)  
 • Sales Tax ID (Filing)  
 • Bar Codes  
 - New vs. Used  
 - How / Where to Purchase  
 • Creating Listings  
 - Categorizing  
 - Photographs  
 • AZ Terms and Conditions

**Standing Porch Sign**  
 10/25 M 6-9 pm  
**Enroll by 10/18**

**eBay Recordkeeping - NEW!**  
 10/26 T 6-8 pm  
 A Simplified Way of Inventory Tracking and Control Analysis; Supplies; Postage; Taxes; Packaging.

**Custom Doormat**  
 11/1 M 6-9 pm  
**Enroll by 10/25**

**Soap Making**  
 11/2 T 5-8 pm  
**Enroll by 10/26**

**Christmas Sign - NEW!**  
 12/2 Th 5-8 pm  
**Enroll by 11/23**

**Production Practicum - NEW!**  
 Call for information!

**Enrollment Form**

Name \_\_\_\_\_

**RETURN FORM TO:**  
 Pioneer Technology Center  
 2101 North Ash, Ponca City, OK 74350

# The 2021 Fall Class Schedule is Here!



**Enrollment Now Open**  
Don't miss out on some great classes being offered!  
Fill out the form below, come by our campus  
or go online to [pioneertech.edu/classes](http://pioneertech.edu/classes)

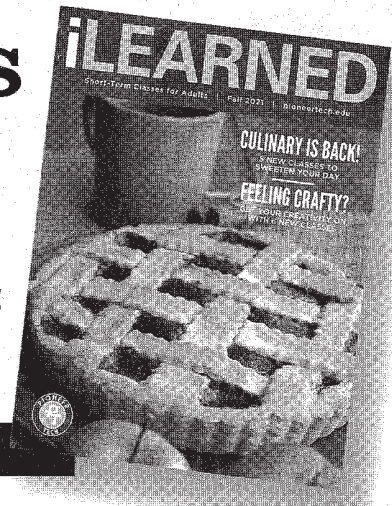

## Automotive and Bus Driver Training

<b>School Bus Driver Training</b>			
23-8/26	M-Th	6-9 pm	\$325
13-9/16	M-Th	6-9 pm	\$325
14-10/7	M-Th	6-9 pm	\$325

**NOTE:** Must present Photo ID and CDL permit at the time of enrollment.

## Business & Professional Development

### BS Show

August 16th - 19th in Norman  
Meet government agency buyers and policy leaders, prime contractors, and tribal procurement representatives looking to expand their vendor pools.

Contact Dawn Brakey at (580) 718-4261

### National PTAC Day

September 15, 2021  
Come to see all the business success stories, events, and meetings throughout the country.

### Truck Driver Training

Classes are offered in August and September.  
Contact Johnny Thornburgh for more information at (580) 718-4328

## Computers & Technology

### Get Going With Your Computer

13-9/28	M/T	6-8:30 pm	\$125
---------	-----	-----------	-------

### Digital Photography

14-9/23	T/Th	6-9 pm	\$74
---------	------	--------	------

### Advanced Digital Photography

10-10/21	T/Th	6-9 pm	\$59
----------	------	--------	------

### Digital 2019 Level 1

10-11/2	M/T	6-8:30 pm	\$74
---------	-----	-----------	------

### Lightroom/PhotoShop

12-12/16	T/Th	6-9 pm	\$159
----------	------	--------	-------

### Advanced Class 11/23 & 11/25

18-11/16	M/T	6-8:30 pm	\$74
----------	-----	-----------	------

### Digital 2019 Level 2

18-11/16	M/T	6-8:30 pm	\$74
----------	-----	-----------	------

### Digital 2019 Level 1

18-12/14	M/T	6-8:30 pm	\$74
----------	-----	-----------	------

## Culinary Arts

### Pie Making - NEW!

11/1 M 5-8 pm \$30  
Learn to make pie dough and other crusts with a cream pie, fruit pie, and a box pie.

### Roast Turkey Night Approved - NEW!

11/15 M 5-8 pm \$30  
Prepare croquettes, roasted chicken with mustard cream sauce, and panna cotta with fruit sauce.

### Roast Turkey? - NEW!

11/29 M 5-8 pm \$30  
Learn to make tortillas with shrimp or steak, refried black beans, and sautéed vegetables, and tres leches cake.

### Holiday Goodies 1 - NEW!

11/16 M 5-8 pm \$30  
Learn to make sweet and savory treats to take to your holiday parties.

## Culinary Arts

### Holiday Goodies 2 - NEW!

12/13 M 5-8 pm \$30  
More sweet and savory treats for the holidays.

### Meat Certification Programs - Online

For more information or to enroll contact:  
James Gordon: James.gordon@careertech.ok.gov  
800.522.5810, okcareertech/meatcerts

### AMSA Food Safety and Science Certification (\$75)

The American Meat Science Association Food Safety and Science Certification verifies individuals possess an in-depth knowledge of food safety procedures and standards necessary to thrive in the food industry.

### AMSA Meat Evaluation Certification (\$75)

The American Meat Science Association Meat Evaluation Certification verifies individuals are better prepared to enter fields related to the meat animal industry, which includes production and processing.

### AMSA Culinary Meat Selection and Cookery Certification (\$75)

The American Meat Science Association Culinary Meat Selection and Cookery Certification verifies individuals possess the knowledge and skills needed to thrive within the restaurant and culinary industries.

## Health, Medical & Wellness

### Anatomy & Physiology Online

Online Call if taking for LPN placement! \$169

### Basic Life Support (BLS)

10/11-10/12	M	8 am-Noon	\$65
	T	12:45-3:45 pm	

### CMA-Certified Medication Aide

10/11-10/22	M-F	8:30 am-2:30 pm	\$425
-------------	-----	-----------------	-------

12/6-12/17	M-F	8:30 am-2:30 pm	\$425
------------	-----	-----------------	-------

**Cost does not include test fee.**

### CMA Continuing Ed

10/7	Th	8 am-4:30 pm	\$34
------	----	--------------	------

### CNA-Long Term Care Nurse Aide

8/16-9/8	M-F	8:30 am-2:30 pm	\$550
----------	-----	-----------------	-------

(no class 9/6)

9/13-10/5	M-F	8:30 am-2:30 pm	\$550
-----------	-----	-----------------	-------

10/25-11/16	M-F	8:30 am-2:30 pm	\$550
-------------	-----	-----------------	-------

**Cost does not include testing fees, OSBI check or TB test.**

### CPR-American Heart Association

For non health care providers

9/15	W	6-9 pm	\$39
10/13	W	6-9 pm	\$39

### First Aid

9/29	W	6-9 pm	\$36
10/27	W	6-9 pm	\$36

### MAT Full Course

8/26-8/27	Th/F	8 am-4:30 pm	\$65
-----------	------	--------------	------

9/23-9/24	Th/F	8 am-4:30 pm	\$65
-----------	------	--------------	------

10/21-10/22	Th/F	8 am-4:30 pm	\$65
-------------	------	--------------	------

12/2-12/3	Th/F	8 am-4:30 pm	\$65
-----------	------	--------------	------

### MAT Update

9/2	Th	8 am-4:30 pm	\$39
12/9	Th	8 am-4:30 pm	\$39

### Phlebotomy

9/7-11/2	T/Th	6-9 pm	\$275
----------	------	--------	-------

(no class 10/7)

## Health, Medical & Wellness

### Medical Terminology

Online Call if taking for LPN placement! \$65

## Industry Trades

### Advanced Welding

9/13-12/13	M/W	6-9 pm	\$600
------------	-----	--------	-------

(no class 10/18, 11/22 and 11/24)

### Beginning Welding

9/14-12/9	T/Th	6-9 pm	\$600
-----------	------	--------	-------

(no class 11/23)

### Industrial Technology Career Training

Call for details 6-9 pm varies

Study some of the following topics at your own pace: AC/DC, Electrical, Boiler/Steam, Plasma Cutter, Laser Cutter, Industrial Electricity, SolidWorks, Pneumatics and more!

Fees and enrollment dependent upon length of course(s).

### Electrical Contractor CE Renewal

Online anytimecertification.com

### Private Security: Phases 1 & 2 (Security Guard)

9/7-10/20	T/W	6-9 pm	\$195
-----------	-----	--------	-------

**Cost does not include test fees.**

## Security Guard

### Private Security: Phase 3 (Private Investigator)

11/3-12/15	T/W	6-9 pm	\$159
------------	-----	--------	-------

**Cost does not include test fees. (no class 11/23-24/21)**

## Special Interest

### Sampler Quilt - NEW!

8/26-10/14	Th	6-9 pm	\$69
------------	----	--------	------

A variety of quilt blocks will be presented at each class. If students have been collecting blocks at a Quilt Shop Hop, this would be a good class to make or finish them and choose a setting to put them together in a quilt. (no class 10/7)

### Backyard Poultry

9/13-10/25	M	6:30-8 pm	\$75
------------	---	-----------	------

(no class 10/18)

### Gmail, Facebook, Instagram, and Twitter for Seniors

9/15	W	6-8 pm	\$25
------	---	--------	------

Learn how to set up Gmail, Facebook, Instagram and Twitter accounts!

### Basic Drawing 101

9/9-9/30	Th	6-9 pm	\$75
----------	----	--------	------

### Learn to Sell on eBay

9/14-9/23	T/Th	6-9 pm	\$49
-----------	------	--------	------

### Welcome Door Sign

9/27	M	6-9 pm	\$25
------	---	--------	------

Create this adorable sign for your door or wall! Would be a great gift! **Enroll by 9/20**

### Intermediate eBay

9/28	T	6-9 pm	\$25
------	---	--------	------

## Special Interest

### Painting in Black and White

10/5-10/26	T	6-9 pm	\$75
------------	---	--------	------

This class will cover fundamental color theory with studies in value, highlight and shading.

#### Class 1 - Color Theory - Focus on Values of White to Black.

What black does to the color wheel and what white does to the color wheel. Plus, a basic instruction on brushes and mediums.

#### Class 2 - Black and White - In depth look at white to black and black to white. Pencil on paper, and if time permits, paint.

Class 3 - A review of what each does to the other, and a deep look at how black impacts white (and vice versa) with painting.

#### Class 4 - Creating a black and white painting

### Cricut for Beginners - NEW!

10/11	M	6-9 pm	\$25
-------	---	--------	------

Learn to navigate, design, and print your creations.

**Enroll by 10/4**

### Custom T-shirts - NEW!

10/12-10/14	T/Th	5-8 pm	\$40
-------------	------	--------	------

Learn how to do tie-dye t-shirts and make other custom t-shirts

**Enroll by 10/5**

### Get Started on Amazon

**Must be enrolled by 10/5**

10/12-10/21	T/Th	6-9 pm	\$49
-------------	------	--------	------

Amazon Class "AZ"

- Seller Account
- AZ Rules and Regulations
- Photography Rules
- Arbitrage
- Fulfillment
- Special Categories (Getting Approval)
- Sales Tax ID (Filing)
- Bar Codes
- Creating Listings

### Standing Porch Sign

10/25	M	6-9 pm	\$25
-------	---	--------	------

**Enroll by 10/18**

### eBay Recordkeeping - NEW!

10/26	T	6-8 pm	\$25
-------	---	--------	------

A Simplified Way of Inventory Tracking and Control, Cost Analysis; Supplies; Postage; Taxes; Packaging.

### Custom Doormat

11/1	M	6-9 pm	\$25
------	---	--------	------

**Enroll by 10/25**

### Soap Making

11/2	T	5-8 pm	\$35
------	---	--------	------

**Enroll by 10/26**

### Christmas Sign - NEW!

12/2	Th	5-8 pm	\$30
------	----	--------	------

**Enroll by 11/23**

### Production Practicum - NEW!

Call for information!

**Enrollment Form**

**RETURN FORM TO:**  
Pioneer Technology Center

# The 2021 Fall Class Schedule is Here!

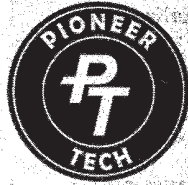

## Enrollment Now Open

Don't miss out on some great classes being offered!

Fill out the form below, come by our campus or go online to [pioneertech.edu/classes](http://pioneertech.edu/classes)

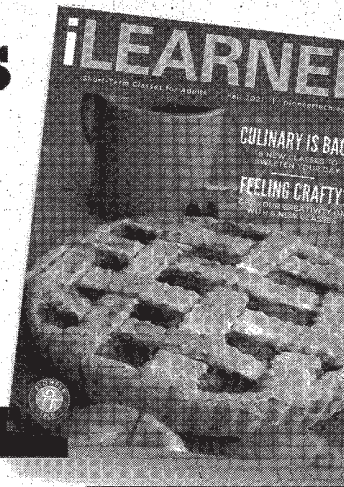

### Automotive and Bus Driver Training

**School Bus Driver Training**  
8/23-8/26 M-Th 6-9 pm \$325  
9/13-9/16 M-Th 6-9 pm \$325  
10/4-10/7 M-Th 6-9 pm \$325  
**NOTE: Must present Photo ID and CDL permit at the time of enrollment.**

### Business & Professional Development

**ICBS Show**  
August 16th - 19th in Norman  
Access government agency buyers and policy leaders, prime contractors, and tribal procurement representatives looking to expand their vendor pools.  
**Contact Dawn Brakey at (580) 718-4261**

**National PTAC Day**  
September 15, 2021  
Join us to see all the business success stories, events, and trainings throughout the country.

**Truck Driver Training**  
Classes are offered in August and September.  
**Contact Johnny Thornburgh for more information at (580) 718-4328**

### Computers & Technology

**Get Going With Your Computer**  
9/13-9/28 M/T 6-8:30 pm \$125

**Digital Photography**  
9/14-9/23 T/Th 6-9 pm \$74

**Advanced Digital Photography**  
10/12-10/21 T/Th 6-9 pm \$59

**Excel 2019 Level 1**  
10/25-11/2 M/T 6-8:30 pm \$74

**Lightroom/PhotoShop**  
11/2-12/16 T/Th 6-9 pm \$159  
*(no class 11/23 & 11/25)*

**Excel 2019 Level 2**  
11/8-11/16 M/T 6-8:30 pm \$74

**Word 2019 Level 1**  
12/6-12/14 M/T 6-8:30 pm \$74

### Culinary Arts

**Pie Making - NEW!**  
11/1 M 5-8 pm \$30  
Pie dough and other crusts with a cream pie, fruit pie, and icebox pie.

**Date Night Approved - NEW!**  
11/15 M 5-8 pm \$30  
Feta croquettes, roasted chicken with mustard cream sauce, and panna cotta with fruit sauce.

**Tired of Turkey? - NEW!**  
11/29 M 5-8 pm \$30  
Corn tortillas with shrimp or steak, refried black beans, pickled vegetables, and tres leches cake.

**Holiday Goodies 1 - NEW!**  
12/6 M 5-8 pm \$30  
Sweet and savory treats to take to your holiday parties.

**Holiday Goodies 2 - NEW!**  
12/13 M 5-8 pm \$30  
More sweet and savory treats for the holidays.

### Computers/Technology continued

**Meat Certification Programs**  
**Online Curriculum**  
For more information or to enroll contact:  
James Gordon: [James.gordon@careerstech.ok.gov](mailto:James.gordon@careerstech.ok.gov)  
800.522.5810, [okcareerstech@meatrecrfs.com](mailto:okcareerstech@meatrecrfs.com)

**AMSA Food Safety and Science Certification (\$75)**  
The American Meat Science Association Food Safety and Science Certification verifies individuals possess an in-depth knowledge of food safety procedures and standards necessary to thrive in the food industry.

**AMSA Meat Evaluation Certification (\$75)**  
The American Meat Science Association Meat Evaluation Certification verifies individuals are better prepared to enter fields related to the meat animal industry, which includes production and processing.

**AMSA Culinary Meat Selection and Cookery Certification (\$75)**  
The American Meat Science Association Culinary Meat Selection and Cookery Certification verifies individuals possess the knowledge and skills needed to thrive within the restaurant and culinary industries.

### Health, Medical & Wellness

**Anatomy & Physiology Online**  
Online Call if taking for LPN placement! \$169

**Basic Life Support (BLS)**  
10/11-10/12 M 8 am-1:00 pm \$65  
T 12:45-3:45 pm

**CMA-Certified Medication Aide**  
10/11-10/22 M-F 8:30 am-2:30 pm \$425  
12/6-12/17 M-F 8:30 am-2:30 pm \$425  
**Cost does not include test fee.**

**CMA Continuing Ed**  
10/7 Th 8 am-4:30 pm \$34

**CNA-Long Term Care Nurse Aide**  
(no class 9/6)  
9/13-10/5 M-F 8:30 am-2:30 pm \$550  
10/25-11/16 M-F 8:30 am-2:30 pm \$550  
**Cost does not include testing fees, OSBI check or TB test.**

**CPR-American Heart Association**  
For non health care providers  
9/15 W 6-9 pm \$39  
10/13 W 6-9 pm \$39

**First Aid**  
9/29 W 6-9 pm \$36  
10/27 W 6-9 pm \$36

**MAT Full Course**  
8/26-9/27 Th/F 8 am-4:30 pm \$65  
9/23-9/24 Th/F 8 am-4:30 pm \$65  
10/21-10/22 Th/F 8 am-4:30 pm \$65  
12/2-12/3 Th/F 8 am-4:30 pm \$65

**MAT Update**  
9/2 Th 8 am-4:30 pm \$39  
12/9 Th 8 am-4:30 pm \$39

**Phlebotomy**  
9/7-11/2 T/Th 6-9 pm \$275  
*(no class 10/7)*

**Medical Terminology**  
Online Call if taking for LPN placement! \$65

### Industry Trades

**Advanced Welding**  
9/13-12/13 M/W 6-9 pm \$600  
*(no class 10/18, 11/22 and 11/24)*

**Beginning Welding**  
9/14-12/9 T/Th 6-9 pm \$600  
*(no class 11/23)*

**Industrial Technology Career Training**  
Call for details 6-9 pm varies  
Study some of the following topics at your own pace: AC/DC, Electrical, Boiler/Steam, Plasma Cutter, Laser Cutter, Industrial Electricity, SolidWorks, Pneumatics and more!  
Fees and enrollment dependent upon length of course(s).

**Electrical Contractor CE Renewal**  
Online anytimecertification.com

**Private Security: Phases 1 & 2 (Security Guard)**  
9/7-10/20 T/W 6-9 pm \$195  
**Cost does not include test fees.**

### Security Guard

**Private Security: Phase 3 (Private Investigator)**  
11/3-12/15 T/W 6-9 pm \$159  
**Cost does not include test fees. (no class 11/23-24/21)**

### Special Interest

**Sampler Quilt - NEW!**  
8/26-10/14 Th 6-9 pm \$69  
A variety of quilt blocks will be presented at each class. If students have been collecting blocks at a Quilt Shop Hop, this would be a good class to make or finish them and choose a setting to put them together in a quilt. *(no class 10/7)*

**Backyard Poultry**  
9/13-10/25 M 6:30-8 pm \$75  
*(no class 10/18)*

**Gmail, Facebook, Instagram, and Twitter for Seniors**  
9/15 W 6-8 pm \$25  
Learn how to set up Gmail, Facebook, Instagram and Twitter accounts!

**Basic Drawing 101**  
9/9-9/30 M 6-9 pm \$75

**Learn to Sell on eBay**  
9/14-9/23 T/Th 6-9 pm \$49

**Welcome Door Sign**  
9/27 M 6-9 pm \$25  
Create this adorable sign for your door or wall! Would be a great gift! **Enroll by 9/20**

**Intermediate eBay**  
9/28 T 6-9 pm \$25

**Painting in Black and White**  
10/5-10/26 T 6-9 pm \$75  
This class will cover fundamental color theory with studies in value, highlight and shading.  
**Class 1 - Color Theory - Focus on Values of White to Black.** What black does to the color wheel and what white does to the color wheel. Plus, a basic instruction on brushes and mediums.  
**Class 2 - Black and White - In depth look at white to black and black to white.** Pencil on paper, and if time permits, paint.  
**Class 3 - A review of what each does to the other, and a deep look at how black impacts white (and vice versa) with**

### Special Interest

painting.  
**Class 4 - Creating a black and white painting**

**Cricut for Beginners - NEW!**  
10/11 M 6-9 pm  
Learn to navigate, design, and print your creations!  
**Enroll by 10/4**

**Custom T-shirts - NEW!**  
10/12-10/14 T/Th 5-8 pm  
Learn how to do tye-die t-shirts and make other t-shirts  
**Enroll by 10/5**

**Get Started on Amazon**  
**Must be enrolled by 10/5**  
10/12-10/21 T/Th 6-9 pm  
Amazon Class "AZ"  
• Seller Account  
• AZ Rules and Regulations  
• Photography Rules  
• Arbitrage  
• Fulfillment  
• Fulfilled by Amazon "FBA"  
• Fulfilled by Seller "FBS"  
• Drop Shipments  
• Special Categories (Getting Approval)  
• Sales Tax ID (Filing)...  
• Bar Codes  
• New vs. Used  
• How / Where to Purchase  
• Creating Listings  
• Categorizing  
• Photographs  
• AZ Terms and Conditions

**Standing Porch Sign**  
10/25 M 6-9 pm  
**Enroll by 10/18**

**eBay Recordkeeping - NEW!**  
10/26 T 6-8 pm  
A Simplified Way of Inventory Tracking and Control Analysis; Supplies; Postage; Taxes; Packaging.

**Custom Doormat**  
11/1 M 6-9 pm  
**Enroll by 10/25**

**Soap Making**  
11/2 T 5-8 pm  
**Enroll by 10/26**

**Christmas Sign - NEW!**  
12/2 Th 5-8 pm  
**Enroll by 11/23**

**Production Practicum - NEW!**  
Call for information!

### Standing Porch Sign

### eBay Recordkeeping - NEW!

### Custom Doormat

### Soap Making

### Christmas Sign - NEW!

### Production Practicum - NEW!

**Online Classes**  
Go to [www.pioneertech.edu](http://www.pioneertech.edu) and click on Classes. Drop down and click on Online 2go Courses for instructor-led and self-courses in a variety of areas.

**Online Career Training**  
Go to [www.pioneertech.edu](http://www.pioneertech.edu) and click on Classes. Drop down and click on Online ed2go Career Training for lengthy courses that often lead to industry-recognized certification.

# The 2021 Fall Class Schedule is Here!



**Enrollment Now Open**  
 Don't miss out on some great classes being offered!  
 Fill out the form below, come by our campus  
 or go online to [pioneertech.edu/classes](http://pioneertech.edu/classes)

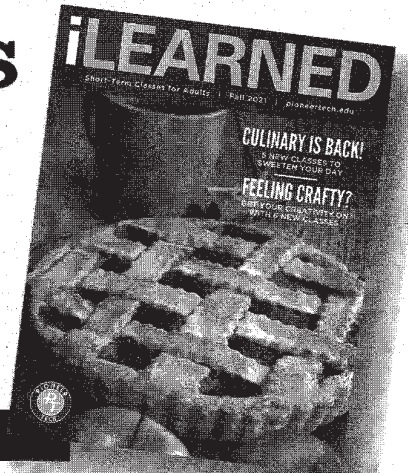

### Automotive and Bus Driver Training

School Bus Driver Training			
8/23-8/26	M-Th	6-9 pm	\$325
9/13-9/16	M-Th	6-9 pm	\$325
10/4-10/7	M-Th	6-9 pm	\$325

**NOTE:** Must present Photo ID and CDL permit at the time of enrollment.

### Business & Professional Development

#### ICBS Show

August 16th - 19th in Norman  
 Access government agency buyers and policy leaders, prime contractors, and tribal procurement representatives looking to expand their vendor pools.

Contact Dawn Brakey at (580) 718-4261

#### National PTAC Day

September 15, 2021  
 Join us to see all the business success stories, events, and trainings throughout the country.

#### Truck Driver Training

Classes are offered in August and September.  
 Contact Johnny Thornburgh for more information at (580) 718-4328

### Computers & Technology

#### Get Going With Your Computer

9/13-9/28	M/T	6-8:30 pm	\$125
-----------	-----	-----------	-------

#### Digital Photography

9/14-9/23	T/Th	6-9 pm	\$74
-----------	------	--------	------

#### Advanced Digital Photography

10/12-10/21	T/Th	6-9 pm	\$59
-------------	------	--------	------

#### Excel 2019 Level 1

10/25-11/2	M/T	6-8:30 pm	\$74
------------	-----	-----------	------

#### Lightroom/PhotoShop

11/2-12/16	T/Th	6-9 pm	\$159
------------	------	--------	-------

(no class 11/23 & 11/25)

#### Excel 2019 Level 2

11/8-11/16	M/T	6-8:30 pm	\$74
------------	-----	-----------	------

#### Word 2019 Level 1

12/6-12/14	M/T	6-8:30 pm	\$74
------------	-----	-----------	------

### Culinary Arts

#### Pie Making - NEW!

11/1	M	5-8 pm	\$30
------	---	--------	------

Pie dough and other crusts with a cream pie, fruit pie, and icebox pie.

#### Date Night Approved - NEW!

11/15	M	5-8 pm	\$30
-------	---	--------	------

Feta croquettes, roasted chicken with mustard cream sauce, and panna cotta with fruit sauce.

#### Tired of Turkey? - NEW!

11/29	M	5-8 pm	\$30
-------	---	--------	------

Corn tortillas with shrimp or steak, refried black beans, pickled vegetables, and tres leches cake.

#### Holiday Goodies 1 - NEW!

12/6	M	5-8 pm	\$30
------	---	--------	------

Sweet and savory treats to take to your holiday parties.

### Culinary Arts

#### Holiday Goodies 2 - NEW!

12/13	M	5-8 pm	\$30
-------	---	--------	------

More sweet and savory treats for the holidays.

#### Meat Certification Programs Online Curriculum

For more information or to enroll contact:  
 James Gordon: [James.gordon@careertech.ok.gov](mailto:James.gordon@careertech.ok.gov)  
 800.522.5810, okcareertech/meatcerts

#### AMSA Food Safety and Science Certification (\$75)

The American Meat Science Association Food Safety and Science Certification verifies individuals possess an in-depth knowledge of food safety procedures and standards necessary to thrive in the food industry.

#### AMSA Meat Evaluation Certification (\$75)

The American Meat Science Association Meat Evaluation Certification verifies individuals are better prepared to enter fields related to the meat animal industry, which includes production and processing.

#### AMSA Culinary Meat Selection and Cookery Certification (\$75)

The American Meat Science Association Culinary Meat Selection and Cookery Certification verifies individuals possess the knowledge and skills needed to thrive within the restaurant and culinary industries.

### Health, Medical & Wellness

#### Anatomy & Physiology Online

Online	Call if taking for LPN placement!	\$169
--------	-----------------------------------	-------

#### Basic Life Support (BLS)

10/11-10/12	M	8 am-Noon	\$65
-------------	---	-----------	------

12/6-12/17	M-F	8:30 am-2:30 pm	\$425
------------	-----	-----------------	-------

Cost does not include test fee.

#### CMA-Certified Medication Aide

10/11-10/22	M-F	8:30 am-2:30 pm	\$425
-------------	-----	-----------------	-------

12/6-12/17	M-F	8:30 am-2:30 pm	\$425
------------	-----	-----------------	-------

Cost does not include test fee.

#### CMA Continuing Ed

10/7	Th	8 am-4:30 pm	\$34
------	----	--------------	------

#### CNA-Long Term Care Nurse Aide

8/16-9/8	M-F	8:30 am-2:30 pm	\$550
----------	-----	-----------------	-------

(no class 9/6)

9/13-10/5	M-F	8:30 am-2:30 pm	\$550
-----------	-----	-----------------	-------

10/25-11/16	M-F	8:30 am-2:30 pm	\$550
-------------	-----	-----------------	-------

Cost does not include testing fees, OSBI check or TB test.

#### CPR-American Heart Association

For non health care providers

9/15	W	6-9 pm	\$39
------	---	--------	------

10/13	W	6-9 pm	\$39
-------	---	--------	------

#### First Aid

9/29	W	6-9 pm	\$36
------	---	--------	------

10/27	W	6-9 pm	\$36
-------	---	--------	------

#### MAT Full Course

8/26-8/27	Th/F	8 am-4:30 pm	\$65
-----------	------	--------------	------

9/23-9/24	Th/F	8 am-4:30 pm	\$65
-----------	------	--------------	------

10/21-10/22	Th/F	8 am-4:30 pm	\$65
-------------	------	--------------	------

12/2-12/3	Th/F	8 am-4:30 pm	\$65
-----------	------	--------------	------

#### MAT Update

9/2	Th	8 am-4:30 pm	\$39
-----	----	--------------	------

12/9	Th	8 am-4:30 pm	\$39
------	----	--------------	------

#### Phlebotomy

9/7-11/2	T/Th	6-9 pm	\$275
----------	------	--------	-------

(no class 10/7)

### Health, Medical & Wellness

#### Medical Terminology

Online	Call if taking for LPN placement!	\$65
--------	-----------------------------------	------

### Industry Trades

#### Advanced Welding

9/13-12/13	M/W	6-9 pm	\$600
------------	-----	--------	-------

(no class 10/18, 11/22 and 11/24)

#### Beginning Welding

9/14-12/9	T/Th	6-9 pm	\$600
-----------	------	--------	-------

(no class 11/23)

#### Industrial Technology Career Training

Call for details 6-9 pm varies  
 Study some of the following topics at your own pace: AC/DC, Electrical, Boiler/Steam, Plasma Cutter, Laser Cutter, Industrial Electricity, SolidWorks, Pneumatics and more!  
 Fees and enrollment dependent upon length of course(s).

#### Electrical Contractor CE Renewal

Online	anytimecertification.com
--------	--------------------------

### Security Guard

#### Private Security: Phases 1 & 2 (Security Guard)

9/7-10/20	T/W	6-9 pm	\$195
-----------	-----	--------	-------

Cost does not include test fees.

#### Private Security: Phase 3 (Private Investigator)

11/3-12/15	T/W	6-9 pm	\$159
------------	-----	--------	-------

Cost does not include test fees. (no class 11/23-24/21)

### Special Interest

#### Sampler Quilt - NEW!

8/26-10/14	Th	6-9 pm	\$69
------------	----	--------	------

A variety of quilt blocks will be presented at each class. If students have been collecting blocks at a Quilt Shop Hop, this would be a good class to make or finish them and choose a setting to put them together in a quilt. (no class 10/7)

#### Backyard Poultry

9/13-10/25	M	6:30-8 pm	\$75
------------	---	-----------	------

(no class 10/18)

#### Gmail, Facebook, Instagram, and Twitter for Seniors

9/15	W	6-8 pm	\$25
------	---	--------	------

Learn how to set up Gmail, Facebook, Instagram and Twitter accounts!

#### Basic Drawing 101

9/9-9/30	Th	6-9 pm	\$75
----------	----	--------	------

#### Learn to Sell on eBay

9/14-9/23	T/Th	6-9 pm	\$49
-----------	------	--------	------

#### Welcome Door Sign

9/27	M	6-9 pm	\$25
------	---	--------	------

Create this adorable sign for your door or wall! Would be a great gift! **Enroll by 9/20**

#### Intermediate eBay

9/28	T	6-9 pm	\$25
------	---	--------	------

### Special Interest

#### Painting in Black and White

10/5-10/26	T	6-9 pm	\$75
------------	---	--------	------

This class will cover fundamental color theory with studies in value, highlight and shading.

**Class 1 - Color Theory** - Focus on Values of White to Black. What black does to the color wheel and what white does to the color wheel. Plus, a basic instruction on brushes and mediums.

**Class 2 - Black and White** - In depth look at white to black and black to white. Pencil on paper, and if time permits, paint.

**Class 3** - A review of what each does to the other, and a deep look at how black impacts white (and vice versa) with painting.

**Class 4** - Creating a black and white painting

#### Cricut for Beginners - NEW!

10/11	M	6-9 pm	\$25
-------	---	--------	------

Learn to navigate, design, and print your creations.

**Enroll by 10/4**

#### Custom T-shirts - NEW!

10/12-10/14	T/Th	5-8 pm	\$40
-------------	------	--------	------

Learn how to do tie-die t-shirts and make other custom t-shirts

**Enroll by 10/5**

#### Get Started on Amazon

**Must be enrolled by 10/5**

10/12-10/21	T/Th	6-9 pm	\$49
-------------	------	--------	------

Amazon Class "AZ"

- Seller Account
- AZ Rules and Regulations
- Photography Rules
- Arbitrage
- Fulfillment
- Fulfilled by Amazon "FBA"
- Fulfilled by Seller "FBS"
- Drop Shipments
- Special Categories (Getting Approval)
- Sales Tax ID (Filing)

- Bar Codes
- New vs. Used
- How / Where to Purchase
- Creating Listings
- Categorizing
- Photographs
- AZ Terms and Conditions

#### Standing Porch Sign

10/25	M	6-9 pm	\$25
-------	---	--------	------

**Enroll by 10/18**

#### eBay Recordkeeping - NEW!

10/26	T	6-8 pm	\$25
-------	---	--------	------

A Simplified Way of Inventory Tracking and Control, Cost Analysis, Supplies, Postage, Taxes, Packaging.

#### Custom Doormat

11/1	M	6-9 pm	\$25
------	---	--------	------

**Enroll by 10/25**

#### Soap Making

11/2	T	5-8 pm	\$35
------	---	--------	------

**Enroll by 10/26**

#### Christmas Sign - NEW!

12/2	Th	5-8 pm	\$30
------	----	--------	------

**Enroll by 11/23**

#### Production Practicum - NEW!

Call for information!

### Enrollment Form

Name \_\_\_\_\_

**RETURN FORM TO:**  
 Pioneer Technology Center  
 2101 North Ash, Ponca City, OK 74601

CAREER FIELD	a.m.	p.m.	Total Slots Enrolled	High School a.m.	High School p.m.	Pt Adult a.m.	Pt Adult p.m.	Full-Time Adult	Total Students	# of Slots Capacity	% Enrolled
<b>PN - M. Tripp</b>	<b>12</b>										
Practical Nursing*	12		12	0	0	0	0	12	12	36	33%
Sep-20	5										
Mar-20	1										
Mar-21	6										
<b>T&amp;I - R Burkett</b>	<b>240</b>										
Automotive Tech	18	19	37	16	18	1	0	1	36	40	93%
Construction	16	8	24	16	6	0	2	0	24	30	80%
Cosmetology	22	23	45	17	21	3	0	2	43	40	113%
Criminal Justice	5	7	12	5	7	0	0	0	12	24	50%
Culinary Arts	16	10	26	15	9	0	0	1	25	30	87%
Firefighter/EMT	10	7	17	5	2	2	2	3	14	20	85%
Fleet & Facilities Main	7	4	11	6	3	1	1	0	11	20	55%
Mechatronics	9	11	20	9	8	0	3	0	20	30	67%
Precision Machining	12	11	23	5	4	1	1	6	17	30	77%
Welding	21	17	38	19	15	2	2	0	38	40	95%
<b>Health, BITE, TP, Sp Prog - K Keelin</b>	<b>159</b>										
Information Technology	17	17	34	10	13	3	0	4	30	30	113%
Teacher Preparation	13	7	20	11	5	1	1	1	19	30	67%
BioMedical Sciences	9	6	15	9	6	0	0	0	15	30	50%
Health Careers - Clark	15	8	23	12	5	0	0	3	20	30	77%
Health Careers - Garrison	17	15	32	17	15	0	0	0	32	30	107%
Medical Assisting	9		9	0	0	0	0	9	9	12	75%
SHARE1	14	8	22	14	8	0	0	0	7	40	55%
SHARE2**	16	11	27	16	11	0	0	0	1	40	68%
<b>TOTAL</b>			<b>447</b>						<b>385</b>		

HIGH SCHOOLS	a.m.	p.m.	Both (SHARE)	Total Students
Blackwell	21	20	7	48
Frontier	2	0	0	2
Ponca City	62	58	31	151
Tonkawa	7	12	1	20
Newkirk	20	13	2	35
Woodland	31	0	0	31
Shidler	3	0	0	3
Medford	8	0	0	8
EPIC	6	10	0	16
HomeSchool	1	2	0	3
<b>Total High School</b>	161	115	<b>317</b>	
<b>ADULTS</b>				
Adults - full-time	42	42	42	
Adults - part-time	14	12	26	
<b>Total Adults</b>			<b>68</b>	
<b>Grand Total</b>			<b>385</b>	

**NOTES: In the top table, the Total Students column counts each student on campus one time by program. The bottom table counts each student once by classification.**

**\* Practical Nursing total of 3 start dates.**

**\*\*SHARE has 41 students that are combined SHARE/CareerTech courses both a.m. and p.m.; and 8 who are SHARE Academic Only full time.**

Special Programs	Total Enrollment
ABE/HSE	57
New Beginnings	19

## 2021-2022 Proposed Dues for OATC

Technology Center	Valuation	FY21	Proposed
District Name	Range	Valuation	OATC Dues
			2021-2022
	Zero to 100 mil		\$2,000
Wes Watkins	100 - 200 Million	\$167,430,918	\$2,500
Green Country		\$201,591,327	\$2,500
Southwest		\$195,406,008	\$2,500
Caddo Kiowa	200 - 400 Million	\$269,832,460	\$4,000
**Mid-Del		\$357,526,352	\$4,000
Chisholm Trail		\$360,278,974	\$4,000
Pontotoc		\$364,302,695	\$4,000
High Plains		\$395,907,180	\$4,000
*Eastern Oklahoma***	400-700 Million	\$404,064,864	\$5,500
Northwest		\$481,685,934	\$5,500
Red River		\$496,581,321	\$5,500
Tri County		\$587,177,466	\$5,500
Pioneer		\$592,065,479	\$5,500
Gordon Cooper	700-1 Billion	\$728,908,499	\$7,500
Western		\$742,223,279	\$7,500
Southern Oklahoma***		\$747,221,065	\$7,500
Autry		\$758,303,252	\$7,500
Great Plains		\$812,635,616	\$7,500
Meridian		\$926,201,968	\$7,500
Mid America		\$927,576,978	\$7,500
Central Tech		1-1.5 Billion	\$1,370,691,112
Indian Capital	\$1,384,814,421		\$10,500
Kiamichi	1.5 Billion /2.5 Billion	\$2,102,016,007	\$12,500
*Moore Norman		\$2,314,840,281	\$12,500
Canadian Valley		\$2,369,858,477	\$12,500
*Metro Tech	1.5 Billion /2.5 Billion	\$2,439,464,727	\$12,500
Northeast		\$2,491,965,474	\$12,500
*Francis Tuttle	2.5 Billion/Higher	\$4,075,308,206	\$17,500
Tulsa		\$7,271,433,799	\$17,500
<b>TOTALS</b>		<b>\$36,337,314,139</b>	<b>\$226,000</b>

\*This figure is based on schools that have shared valuations with community colleges that impact Net Assessed values at that school

\*\*This figure is 3/5 of the actual valuation due to sharing of the millage with Rose State

\*\*\*Moved to next level from previous year

**PIONEER TECHNOLOGY CENTER**  
**PURCHASES OVER \$10,000**  
 Equipment/Furniture/Remodel or Repairs/Technology  
 FY 2021-2022      September 14, 2021

<u>Program/Area</u>	<u>Vendor</u>	<u>Description</u>	<u>Amount</u>
Bldg Maint – COVID funds	Adams Plumbing	(11) Murdock Touchless Water Fountains with Bottle Fillers	\$20,206.62
		Labor	<u>\$ 981.96</u>
		TOTAL	\$21,188.58

*(Other quotes: Josh Short Plumbing \$24,085.00)*

**AVTS-13, KAY COUNTY  
PIONEER TECHNOLOGY CENTER  
BUDGET COMPARISONS  
FYE JUNE 30, 2022**

	<u>CURRENT YEAR</u>	<u>PRIOR YEAR</u>	<u>DIFFERENCE</u>
<b><u>GENERAL FUND</u></b>			
carry-over	\$3,394,112.08	2,783,938.92	610,173.16
miscellaneous revenue estimates	4,062,838.18	4,115,207.76	(52,369.58)
ad valorem tax estimates	5,922,486.93	5,517,576.19	404,910.74
surplus tax in process of collection	950,656.91	1,001,972.93	(51,316.02)
supplemental appropriations	0.00	0.00	0.00
<b>Total Budget</b>	<u>\$14,330,094.10</u>	<u>13,418,695.80</u>	<u>911,398.30</u>
<b><u>BUILDING FUND</u></b>			
carry-over	\$5,440,063.53	5,458,783.09	(18,719.56)
miscellaneous revenue estimates	8,268.70	16,310.74	(8,042.04)
ad valorem tax estimates	2,899,850.87	2,701,155.95	198,694.92
surplus tax in process of collection	465,293.95	490,414.34	(25,120.39)
supplemental appropriations	0.00	0.00	0.00
<b>Total Budget</b>	<u>\$8,813,477.05</u>	<u>8,666,664.12</u>	<u>146,812.93</u>

Publication Sheet - Board of Education  
 Financial Statement of the Various Funds for the Fiscal Year Ending June 30, 2021, And  
 Estimate of Needs for Fiscal Year Ending June 30, 2022, of Pioneer Technology Center  
 School District No. AVTS # 13, Kay County, Oklahoma

STATEMENT OF FINANCIAL CONDITION AS OF JUNE 30, 2021	GENERAL FUND DETAIL	BUILDING FUND DETAIL	CO-OP FUND DETAIL	NUTRITION FUND DETAIL
<b>ASSETS:</b>				
Cash Balance June 30, 2021	\$ 552,836.71	\$ 26,752.82	\$ 0.00	\$ 0.00
Investments	\$ 3,614,055.95	\$ 6,697,409.71	\$ 0.00	\$ 0.00
<b>TOTAL ASSETS</b>	<b>\$ 4,166,892.66</b>	<b>\$ 6,724,162.53</b>	<b>\$ 0.00</b>	<b>\$ 0.00</b>
<b>LIABILITIES AND RESERVES:</b>				
Warrants Outstanding	\$ 402,317.55	\$ 15,373.91	\$ 0.00	\$ 0.00
Reserve for Interest on Warrants	\$ 0.00	\$ 0.00	\$ 0.00	\$ 0.00
Reserves From Schedule 8	\$ 370,463.03	\$ 1,268,725.09	\$ 0.00	\$ 0.00
<b>TOTAL LIABILITIES AND RESERVES</b>	<b>\$ 772,780.58</b>	<b>\$ 1,284,099.00</b>	<b>\$ 0.00</b>	<b>\$ 0.00</b>
<b>CASH FUND BALANCE (Deficit) JUNE 30, 2021</b>	<b>\$ 3,394,112.08</b>	<b>\$ 5,440,063.53</b>	<b>\$ 0.00</b>	<b>\$ 0.00</b>

**ESTIMATED NEEDS FOR FISCAL YEAR ENDING JUNE 30, 2022**

GENERAL FUND		SINKING FUND BALANCE SHEET	
Current Expense	\$ 14,330,094.10	1. Cash Balance on Hand June 30, 2021	\$ 0.00
Reserve for Int. on Warrants & Revaluation	\$ 0.00	2. Legal Investments Properly Maturing	\$ 0.00
Total Required	\$ 14,330,094.10	3. Judgments Paid To Recover By Tax Levy	\$ 0.00
<b>FINANCED:</b>		4. Total Liquid Assets	\$ 0.00
Cash Fund Balance	\$ 3,394,112.08	Deduct Matured Indebtedness:	
Estimated Miscellaneous Revenue	\$ 4,062,838.18	5. a. Past-Due Coupons	\$ 0.00
Total Deductions	\$ 7,456,950.26	6. b. Interest Accrued Thereon	\$ 0.00
Balance to Raise from Ad Valorem Tax	\$ 6,873,143.84	7. c. Past-Due Bonds	\$ 0.00
<b>ESTIMATED MISCELLANEOUS REVENUE:</b>		8. d. Interest Thereon after Last Coupon	\$ 0.00
1000 District Sources of Revenue	\$ 1,035,766.59	9. e. Fiscal Agency Commissions on Above	\$ 0.00
2100 County 4 Mill Ad Valorem Tax	\$ 0.00	10. f. Judgements and Int. Levied for/Unpaid	\$ 0.00
2200 Co. Apportionment (Mortgage Tax)	\$ 0.00	11. Total Items a. Through .f	\$ 0.00
2300 Resale Property Fund Distribution	\$ 0.00	12. Balance of Assets Subject to Accrual	\$ 0.00
2900 Other Intermediate Revenue	\$ 0.00	Deduct Accrual Reserve if Assets Sufficient:	
3810 Formula Operations	\$ 2,010,620.00	13. g. Earned Unmatured Interest	\$ 0.00
3830 Existing Industry/Bid Assist/Agent	\$ 26,387.00	14. h. Accrual on Final Coupons	\$ 0.00
3844 Firefighter Training	\$ 2,948.00	15. i. Accrued on Unmatured Bonds	\$ 0.00
3850 TANF and Dropout Recovery	\$ 107,759.00	16. Total Items g Through i	\$ 0.00
3864 Mentor Teacher	\$ 0.00	17. Excess of Assets Over Accrual Reserves **(Page 2)	\$ 0.00
3892 Oklahoma Lottery Grant Funds	\$ 0.00	<b>SINKING FUND REQUIREMENTS FOR 2021-2022</b>	
3170 Trailers and Mobile Homes	\$ 0.00	1. Interest Earnings on Bonds	\$ 0.00
3840 Industry/Safety	\$ 107,042.00	2. Accrual on Unmatured Bonds	\$ 0.00
3200 State Aid - General Operations	\$ 0.00	3. Annual Accrual on "Prepaid" Judgements	\$ 0.00
3300 State Aid - Competitive Grants	\$ 0.00	4. Annual Accrual on Unpaid Judgments	\$ 0.00
3400 State - Categorical	\$ 19,397.00	5. Interest on Unpaid Judgements	\$ 0.00
3500 Special Programs	\$ 0.00	6. Credit to School Dist. No. & No.	\$ 0.00
3600 Other State Sources of Revenue	\$ 0.00	7. Credit to School Dist. No. & No.	\$ 0.00
3700 Child Nutrition Program	\$ 0.00	8. Annual Accrual from Exhibit KK	\$ 0.00
3800 State Vocational Programs	\$ 0.00	<b>Total Sinking Fund Requirements</b>	
4600 ABE, Literacy, TANF and GED	\$ 224,612.00	<b>\$ 0.00</b>	
4821 Carl Perkins and TCTW	\$ 142,929.00	Deduct:	
4836 Bid Assistance	\$ 22,956.00	1. Excess of Assets over Liabilities (if not a deficit)	\$ 0.00
4852 TANF	\$ 198,000.00	2. Surplus Building Fund Cash	\$ 0.00
4874 PELL	\$ 146,742.30	3. Contributions From Other Districts	\$ 0.00
4877 SEOG / Work Study	\$ 3,916.80	Balance To Raise	\$ 0.00
4700 Child Nutrition Programs	\$ 13,762.49		
4800 Federal Vocational Education	\$ 0.00		
5000 Non-Revenue Receipts	\$ 0.00		
Total Estimated Revenue	\$ 4,062,838.18		

S.A.&I. Form 2662R06 Entity: Pioneer Technology Center AVTS # 13, Kay

Publication Sheet - Board of Education  
 Financial Statement of the Various Funds for the Fiscal Year Ending June 30, 2021, And  
 Estimate of Needs for Fiscal Year Ending June 30, 2022, of Pioneer Technology Center  
 School District No. AVTS # 13, Kay County, Oklahoma

** If line 12 is less than line 16 after omitting "h" deduct the following each in turn from line 4, "Total liquid Assets".	SINKING FUND
13d. j. Unmatured Coupons Due Before 4-1-2022	\$ 0.00
14d. k. Unmatured Bonds So Due	\$ 0.00
15d. l. Whatever Remains is for Exhibit KK Line E.	\$ 0.00
16d. Deficit as Shown on Sinking Fund Balance Sheet.	\$ 0.00
17d. Less Cash Requirements for Current Fiscal Year in Excess of Cash on Hand (From Line 15d Above).	\$ 0.00
18d. Remaining Deficit is for Exhibit KK Line F.	\$ 0.00

BUILDING FUND		CO-OP FUND	
Current Expense	\$ 8,813,477.05	Current Expense	\$ 0.00
Reserve for Int. on Warrants & Revaluation	\$ 0.00	Reserve for Int. on Warrants & Revaluation	\$ 0.00
Total Required	\$ 8,813,477.05	Total Required	\$ 0.00
FINANCED:		FINANCED:	
Cash Fund Balance	\$ 5,440,063.53	Cash Fund Balance	\$ 0.00
Estimated Miscellaneous Revenue	\$ 8,268.70	Estimated Miscellaneous Revenue	\$ 0.00
Total Deductions	\$ 5,448,332.23	Total Deductions	\$ 0.00
Balance to Raise from Ad Valorem Tax	\$ 3,365,144.82	Balance	\$ 0.00

CHILD NUTRITION PROGRAMS FUND	
Current Expense	\$ 0.00
Reserve for Int. on Warrants & Revaluation	\$ 0.00
Total Required	\$ 0.00
FINANCED:	
Cash Fund Balance	\$ 0.00
Estimated Miscellaneous Revenue	\$ 0.00
Total Deductions	\$ 0.00
Balance	\$ 0.00

CERTIFICATE - GOVERNING BOARD

STATE OF OKLAHOMA, COUNTY OF KAY, ss:

We, the undersigned duly elected, qualified and acting officers of the Board of Education of Pioneer Technology Center, School District No. AVTS # 13, of Said County and State, do hereby certify that at a meeting of the Governing Body of the said District begun at the time provided by law for districts of this class and pursuant to the provisions of 68 O. S. 2001 Section 3003, the foregoing statement was prepared and is a true and correct condition of the Financial Affairs of said District as reflected by the records of the District Clerk and Treasurer. We further certify that the foregoing estimate for current expenses for the fiscal year beginning July 1, 2021, and ending June 30, 2022, as shown are reasonably necessary for the proper conduct of the affairs of the said District, that the Estimated Income to be derived from sources other than ad valorem taxation does not exceed the lawfully authorized ratio of the revenue derived from the same sources during the preceding year.

\_\_\_\_\_  
 President of Board of Education

Subscribed and sworn to before me this \_\_\_\_\_ day of \_\_\_\_\_, 2021

\_\_\_\_\_  
 Notary Public

Required to be Published if a legally-qualified newspaper is printed in the district. If no legally-qualified newspaper is published in the district, then publish in a legally-qualified newspaper of general circulation in the district.  
 S.A.& I. Form 2661R06 Entity: Pioneer Technology Center AVTS # 13, Kay

School District  
2021-2022 Estimate of Needs  
and  
Financial Statement of the Fiscal Year 2020-2021

Board of Education of Pioneer Technology Center  
District No. AVTS # 13  
County of Kay  
State of Oklahoma

Two copies of this Financial Statement and Estimate of Needs should be filed with the County Clerk not later than September 30 for all School Districts. After approval by the Excise Board and the levies are made, both statements should be signed by the Board Members. One complete signed copy must be sent to the State Auditor and Inspector, 2300 N. Lincoln Blvd, State Capitol, Room 100, Oklahoma City, OK 73105-4801. If publication may not be had by date required for filing, affidavit and proof of publication are required to be attached within five days after date of filing.

The 2021-2022 Estimate of Needs  
and  
Financial Statement of the Fiscal Year 2020-2021

Prepared by: Putnam & Company, PLLC

Submitted to the Kay County Excise Board

This \_\_\_\_\_ Day of \_\_\_\_\_, 2021

School Board Members

Chairman	_____	Clerk	_____
Treasurer	_____	Member	_____
Member	_____	Member	_____
Member	_____	Member	_____

State of Oklahoma, County of Kay

To the Excise Board of said County and State, Greetings:

Pursuant to the requirements of 68 O. S. Section 3002, we submit herewith, for your consideration the within statement of the financial condition of the Board of Education of Pioneer Technology Center, District No. AVTS # 13, County of Kay, State of Oklahoma for the fiscal year beginning July 1, 2021, and ending June 30, 2022, together with an itemized statement of the estimated Income and Probable Needs of said School District for the ensuing fiscal year. We have separately prepared, executed and submit Financial Statements for the Fiscal Year so terminated, and Estimate of Requirements for the ensuing Fiscal Year, for such Sinking Fund, if any, as pertains to this District for the Bond, Coupon, and Judgment indebtedness, if any, outstanding and unpaid as of June 30, 2022, and also for the Sinking Fund of any disorganized District whose area or the major portion thereof is now embraced within the boundaries of this District; and this Certificate is as applicable thereto as if fully embodied therein. The same have been prepared in conformity with Statute, in relation to which be it further noted that:

1. We, the undersigned, duly elected, qualified and acting officers of the Board of Education of the aforesaid School District located wholly or in major area in the County and State aforesaid, do hereby certify that, at regular session begun at the time provided by law, we carefully considered the reports submitted by the several officers and employees as required by 68 O. S. Section 3004, carefully considered the statements and estimate of needs heretofore prepared for the purpose of ascertaining any additional or emergency levy necessary for the ensuing fiscal year and revised, corrected or amended the same to disclose the true fiscal condition as of June 30, 2021, and to provide for the needs of the District for the ensuing fiscal year as now ascertained; and we do hereby certify that the within statement of the financial condition is true and correct, and that the within estimates for all purposes for the ensuing fiscal year are reasonably necessary for the proper conduct of the affairs of said School District, and that the statement of Estimated Income from sources other than ad valorem taxes is not in excess of the lawfully authorized ratio of the actual collections from such sources during the previous fiscal year.

2. We further certify that any cash fund balance reported in our Building Fund is required for immediate or cumulative program of construction unless there be attached within a verified copy of a resolution signed by a majority of the members of this Board to the effect the program of building has been completed or abandoned. If attached, then the Excise Board is directed to apply said Balance to reduce Levies in accordance with 62 O. S. Section 333.

3. We also certify that a levy of 0.000 Mills over and above the number of mills allocated by the County Excise Board will be reasonably necessary for the proper conduct of the affairs of said school district during the fiscal year 2021-2022.

4. We also certify that, after due and legal notice of an election thereon, an emergency levy of 0.000 Mills, over and above the number of mills provided by Law and allocated by the County Excise Board in addition thereto for school purposes, was authorized at an election held for that purpose on February 09, 2021 by a majority of those voting at said election; the result of said election was:

This levy was voted in February 2002 and is a permanent levy.  
Therefore, no annual election is required.

5. We also certify that, after due and legal notice of an election thereon, a local support levy of 5.000 Mills, in addition to the levies hereinbefore provided, was authorized at an election held for that purpose on February 09, 2021 by a majority vote of the electors who had paid ad valorem tax of the immediately preceding year; the result of said election was:

This levy was voted in February 2002 and is a permanent levy.  
Therefore, no annual election is required.

6. We also certify that, after due and legal notice of an election thereon, pursuant to Article 10, Section 10, of the Constitution of Oklahoma, an additional levy of 5.000 Mills, was authorized by a majority of the qualified voters of said School District, for the purpose of erecting, remodeling or repairing school buildings, and for purchasing furniture at an election held for that purpose on February 09, 2021, the result whereof was:

This levy was voted in February 2002 and is a permanent levy.  
Therefore, no annual election is required.

\_\_\_\_\_  
Clerk of Board of Education

\_\_\_\_\_  
President of Board of Education

\_\_\_\_\_  
Treasurer of Board of Education

Subscribed and sworn to before me this \_\_\_\_\_ day of \_\_\_\_\_ 2021.

\_\_\_\_\_  
Notary Public

\_\_\_\_\_  
My Commission Expires

Affidavit of Publication

State of Oklahoma, County of Kay

I, \_\_\_\_\_, the undersigned duly qualified and acting Clerk of the Board of Education of Pioneer Technology Center, School District No. AVTS # 13, County and State aforesaid, being first duly sworn according to law, hereby depose and say:

1. That I complied with 68 O. S. Section 3002, (both independent and dependent) by having the within Financial Statement and Estimate of Needs which was prepared at the time and in the manner provided by law, published as required by law, in a legally-qualified newspaper of general circulation in the district, there being no legally-qualified newspaper published in the school district, as evidenced by a copy of such published statement and estimate together with proof of publication thereof attached hereto marked Exhibit No. 1 and made a part hereof (strike inapplicable phrases).

2. That I complied with currently effective statutes, by having the Notice of Emergency Levy Election and the call for such Election on the date hereinbefore certified by the Governing Board, the Itemized Statements and the Itemized Estimate of the amount necessary for the ensuing fiscal year requiring such emergency levy for the current expense purposes as prepared by the Board of Education duly published or posted, as the case may be, in full compliance with law for this class of school district, and as provided by law duly made public in the manner and at the time provided by law, for this class of district and in all respects according to law, in relation to said election on such emergency levy as hereinbefore certified by said Governing Board.

3. That I complied with the statute by having published or posted (if required for this class of district) the notice of local support levy election, and the call for such election on the date hereinbefore certified by the Board of Education. That the Estimate of Needs as prepared by the Board of Education required such local support levy in addition to other tax levies, to fully meet the current expense purposes of the school district for the ensuing year.

4. That in conformity to resolution by said Board of Education, I caused Notice of Building Fund Levy Election under the provisions of Article 10, Section 10, Oklahoma Constitution, and the Call of such Election on the date hereinbefore certified by the Governing Board, together with Itemized Statements and an Estimate of the amount necessary for the ensuing fiscal year requiring such levy for the purpose of erecting, remodeling or repairing school buildings, and for purchasing school furniture, in said District, published or posted to contain such Notice and Call, fixing the number of voting places and particularly describing each and every such place or places, and fixing the day on which such election should be had after the expiration of such notice, duly published or posted as is required by law for this class of district.

\_\_\_\_\_  
Clerk, Board of Education

Subscribed and sworn to before me this \_\_\_\_ day of \_\_\_\_\_ 2021.

\_\_\_\_\_  
Notary Public

\_\_\_\_\_  
My Commission Expires

\_\_\_\_\_  
Secretary and Clerk of Excise Board

Kay County, Oklahoma

**Putnam & Company, PLLC  
Certified Public Accountants  
169 E. 32<sup>nd</sup> Street  
Edmond, Oklahoma 73013**

**Independent Accountant's Compilation Letter**

Board of Education  
Pioneer Technology Center

Management is responsible for the accompanying financial statements of Pioneer Technology Center, as of and for the year ended June 30, 2021, the Estimate of Needs (SA&I Form 2661R06) for the fiscal year ended June 30, 2022, and the related Publication Sheet (SA&I Form 2662R06, Exhibit Z) included in the accompanying prescribed form. We have performed a compilation engagement in accordance with Statements of Standards for Accounting and Review Services promulgated by the Accounting and Review Services Committee of the American Institute of Certified Public Accountants. We did not audit or review the financial statements included in the accompanying prescribed form nor were we required to perform any procedures to verify the accuracy or completeness of the information provided by management. Accordingly, we do not express an opinion, a conclusion, nor provide any form of assurance on these prescribed financial statements.

These financial statements and information included in the accompanying prescribed form are presented in accordance with the requirements prescribed by the Office of the Oklahoma State Auditor and Inspector per 68 O.S. 3003.B and as further defined by rules promulgated by the Oklahoma State Department of Education per 70 O.S. 5-134.I.D., and are not intended to be a complete presentation of the School's assets and liabilities.

This report is intended solely for the information and use of the Oklahoma State Department of Education, the Oklahoma Department of Career and Technology Education, the School District, the County Excise Board, and for filing with the State Auditor and Inspector and is not intended to be and should not be used by anyone other than these specified parties.

*Putnam & Company*

Putnam & Company, PLLC  
Certified Public Accountants

GENERAL FUND ACCOUNTS COVERING THE PERIOD JULY 1, 2020 TO JUNE 30, 2021  
ESTIMATE OF NEEDS FOR 2021-2022

EXHIBIT "A"

Page 6

Schedule 1, Current Balance Sheet - June 30, 2021		Amount
<b>ASSETS:</b>		
Cash Balance June 30, 2021		\$ 552,836.71
Investments		\$ 3,614,055.95
<b>TOTAL ASSETS</b>		<b>\$ 4,166,892.66</b>
<b>LIABILITIES AND RESERVES:</b>		
Warrants Outstanding		\$ 402,317.55
Reserve for Interest on Warrants		\$ 0.00
Reserves From Schedule 8		\$ 370,463.03
<b>TOTAL LIABILITIES AND RESERVES</b>		<b>\$ 772,780.58</b>
<b>CASH FUND BALANCE JUNE 30, 2021</b>		<b>\$ 3,394,112.08</b>
<b>TOTAL LIABILITIES, RESERVES AND CASH FUND BALANCE</b>		<b>\$ 4,166,892.66</b>

Schedule 2, Revenue and Requirements - 2020-2021		
	Detail	Total
<b>REVENUE:</b>		
Cash Balance June 30, 2020	\$ 2,783,938.92	
Cash Fund Balance Transferred From Prior Years	\$ 1,543,951.74	
Current Ad Valorem Tax Apportioned	\$ 4,566,919.28	
Miscellaneous Revenue Apportioned	\$ 4,956,329.86	
<b>TOTAL REVENUE</b>		<b>\$ 13,851,139.80</b>
<b>REQUIREMENTS:</b>		
Claims Paid by Warrants Issued & Transfer Fees Apportioned	\$ 10,086,564.69	
Reserves From Schedule 8	\$ 370,463.03	
Interest Paid on Warrants	\$ 0.00	
Bank Fees and Cash Charges	\$ 0.00	
Reserve for Interest on Warrants	\$ 0.00	
<b>TOTAL REQUIREMENTS</b>		<b>\$ 10,457,027.72</b>
<b>ADD: Cash Fund Balance as Per Balance Sheet 6-30-2021</b>		<b>\$ 3,394,112.08</b>
<b>TOTAL REQUIREMENTS AND CASH FUND BALANCE</b>		<b>\$ 13,851,139.80</b>

Schedule 3, Cash Fund Balance Analysis - June 30, 2021		Amount
<b>ADDITIONS:</b>		
Miscellaneous Revenue Collected in Excess of Estimates-Net		\$ 841,122.10
Warrants Estopped, Cancelled or Converted		\$ 2,301.69
Fiscal Year 2020-21 Lapsed Appropriations		\$ 2,961,668.08
Fiscal Year 2019-20 Lapsed Appropriations		\$ 55,831.91
Ad Valorem Tax Collections in Excess of Estimates		\$ 0.00
Prior Year Ad Valorem Tax in Excess of Estimates		\$ 483,845.21
<b>TOTAL ADDITIONS</b>		<b>\$ 4,344,768.99</b>
<b>DEDUCTIONS:</b>		
Bank Fees and Cash Charges		\$ 0.00
Net Balance of Prior Tax in Process of Collection (See Exhibit Y--prior year)		\$ 950,656.91
<b>TOTAL DEDUCTIONS</b>		<b>\$ 950,656.91</b>
<b>Cash Fund Balance as per Balance Sheet 6-30-2021</b>		<b>\$ 3,394,112.08</b>
<b>Composition of Cash Fund Balance</b>		
Cash		\$ 3,394,112.08
<b>Cash Fund Balance as per Balance Sheet 6-30-2021</b>		<b>\$ 3,394,112.08</b>

S.A. & I. Form 2661R06 Entity: Pioneer Technology Center AVTS # 13, Kay

GENERAL FUND ACCOUNTS COVERING THE PERIOD JULY 1, 2020 TO JUNE 30, 2021  
ESTIMATE OF NEEDS FOR 2021-2022

EXHIBIT "A"

Page 7

Schedule 4, Miscellaneous Revenue		
SOURCE	2020-21 ACCOUNT	
	AMOUNT ESTIMATED	ACTUALLY COLLECTED
<b>1000 DISTRICT SOURCES OF REVENUE:</b>		
1200 Tuition & Fees	\$ 510,816.07	\$ 606,860.99
1300 Interest Earnings	\$ 5,579.39	\$ 4,498.92
1400 Rental, Disposals and Commissions	\$ 318,615.37	\$ 344,347.67
1500 Reimbursements	\$ 35,772.44	\$ 31,316.87
1600 Other Local Sources of Revenue	\$ 107,900.60	\$ 163,827.29
1130 Revenue in Lieu of Tax	\$ 0.00	\$ 2,391.09
1800 Athletics	\$ 0.00	\$ 0.00
TOTAL	\$ 978,683.87	\$ 1,153,242.83
<b>2000 INTERMEDIATE SOURCES OF REVENUE:</b>		
2100 County 4 Mill Ad Valorem Tax	\$ 0.00	\$ 0.00
2200 County Apportionment (Mortgage Tax)	\$ 0.00	\$ 0.00
2300 Resale of Property Fund Distribution	\$ 0.00	\$ 0.00
2910 Other Intermediate Sources of Revenue	\$ 0.00	\$ 0.00
TOTAL	\$ 0.00	\$ 0.00
<b>3000 STATE SOURCES OF REVENUE:</b>		
3810 Formula Operations	\$ 2,002,586.00	\$ 2,002,586.00
3830 Existing Industry/Bid Assistance/Broker Agent	\$ 111,754.00	\$ 239,671.42
3844 Firefighter Training	\$ 2,841.00	\$ 2,450.00
3850 TANF and Dropout Recovery	\$ 107,759.00	\$ 105,949.98
3864 Mentor Teacher	\$ 1,800.00	\$ 0.00
3892 OK Lottery Funds Grant	\$ 0.00	\$ 0.00
3160 Farm Implement Tax Stamps	\$ 0.00	\$ 979.17
3840 Industry/Safety	\$ 102,346.00	\$ 0.00
	\$ 0.00	\$ 0.00
3210 Foundation and Salary Incentive Aid	\$ 0.00	\$ 0.00
3220 Mid-Term Adjustment For Attendance	\$ 0.00	\$ 0.00
3230 Teacher Consultant Stipend	\$ 0.00	\$ 0.00
3240 Disaster Assistance	\$ 0.00	\$ 0.00
3250 Flexible Benefit Allowance	\$ 0.00	\$ 0.00
	\$ 0.00	\$ 0.00
3300 State Aid - Competitive Grants - Categorical	\$ 0.00	\$ 0.00
3400 State - Categorical	\$ 19,400.00	\$ 19,400.40
3500 Special Programs	\$ 0.00	\$ 0.00
3600 Other State Sources of Revenue	\$ 0.00	\$ 739.40
3700 Child Nutrition Program	\$ 0.00	\$ 0.00
3800 State Vocational Programs - Multi-Source	\$ 0.00	\$ 0.00
TOTAL	\$ 2,348,486.00	\$ 2,371,776.37
<b>4000 FEDERAL SOURCES OF REVENUE:</b>		
4600 ABE, Literacy, TANF and GED	\$ 222,836.00	\$ 217,915.70
4821 Carl Perkins and TCTW	\$ 101,076.00	\$ 185,893.90
4836 Bid Assistance	\$ 22,956.00	\$ 24,563.53
4852 TANF	\$ 193,000.00	\$ 229,129.14
4874 PELL	\$ 232,580.70	\$ 163,047.00
4877 SEOG and Work Study	\$ 3,916.80	\$ 4,352.00
4700 Child & Adult Food	\$ 11,672.39	\$ 15,291.65
4815 CARES Act	\$ 0.00	\$ 590,884.74
TOTAL	\$ 788,037.89	\$ 1,431,077.66
<b>5000 NON-REVENUE RECEIPTS:</b>		
5100 Return of Assets	\$ 0.00	\$ 233.00
GRAND TOTAL	\$ 4,115,207.76	\$ 4,956,329.86

S.A. & I. Form 2661R06 Entity: Pioneer Technology Center AVTS # 13, Kay

GENERAL FUND ACCOUNTS COVERING THE PERIOD JULY 1, 2020 TO JUNE 30, 2021  
ESTIMATE OF NEEDS FOR 2021-2022

EXHIBIT "A"

Page 8

2020-21 ACCOUNT OVER (UNDER)	BASIS AND LIMIT OF ENSUING ESTIMATE	2021-22 ACCOUNT		
		CHARGEABLE INCOME	ESTIMATED BY GOVERNING BOARD	APPROVED BY EXCISE BOARD
\$ 96,044.92	90.00%	\$ 0.00	\$ 546,174.90	\$ 546,174.90
\$ (1,080.47)	90.00%	\$ 0.00	\$ 4,049.03	\$ 4,049.03
\$ 25,732.30	90.00%	\$ 0.00	\$ 309,912.91	\$ 309,912.91
\$ (4,455.57)	90.00%	\$ 0.00	\$ 28,185.19	\$ 28,185.19
\$ 55,926.69	90.00%	\$ 0.00	\$ 147,444.56	\$ 147,444.56
\$ 2,391.09	0.00%	\$ 0.00	\$ 0.00	\$ 0.00
\$ 0.00	0.00%	\$ 0.00	\$ 0.00	\$ 0.00
\$ 174,558.96		\$ 0.00	\$ 1,035,766.59	\$ 1,035,766.59
\$ 0.00	0.00%	\$ 0.00	\$ 0.00	\$ 0.00
\$ 0.00	0.00%	\$ 0.00	\$ 0.00	\$ 0.00
\$ 0.00	0.00%	\$ 0.00	\$ 0.00	\$ 0.00
\$ 0.00	0.00%	\$ 0.00	\$ 0.00	\$ 0.00
\$ 0.00		\$ 0.00	\$ 0.00	\$ 0.00
\$ 0.00	100.40%	\$ 0.00	\$ 2,010,620.00	\$ 2,010,620.00
\$ 127,917.42	11.01%	\$ 0.00	\$ 26,387.00	\$ 26,387.00
\$ (391.00)	120.33%	\$ 0.00	\$ 2,948.00	\$ 2,948.00
\$ (1,809.02)	101.71%	\$ 0.00	\$ 107,759.00	\$ 107,759.00
\$ (1,800.00)	0.00%	\$ 0.00	\$ 0.00	\$ 0.00
\$ 0.00	0.00%	\$ 0.00	\$ 0.00	\$ 0.00
\$ 979.17	0.00%	\$ 0.00	\$ 0.00	\$ 0.00
\$ (102,346.00)	0.00%	\$ 0.00	\$ 107,042.00	\$ 107,042.00
\$ 0.00		\$ 0.00	\$ 0.00	\$ 0.00
\$ 0.00	0.00%	\$ 0.00	\$ 0.00	\$ 0.00
\$ 0.00	0.00%	\$ 0.00	\$ 0.00	\$ 0.00
\$ 0.00	0.00%	\$ 0.00	\$ 0.00	\$ 0.00
\$ 0.00	0.00%	\$ 0.00	\$ 0.00	\$ 0.00
\$ 0.00	0.00%	\$ 0.00	\$ 0.00	\$ 0.00
\$ 0.00	0.00%	\$ 0.00	\$ 0.00	\$ 0.00
\$ 0.00	0.00%	\$ 0.00	\$ 0.00	\$ 0.00
\$ 0.00	0.00%	\$ 0.00	\$ 0.00	\$ 0.00
\$ 0.40	99.98%	\$ 0.00	\$ 19,397.00	\$ 19,397.00
\$ 0.00	0.00%	\$ 0.00	\$ 0.00	\$ 0.00
\$ 739.40	0.00%	\$ 0.00	\$ 0.00	\$ 0.00
\$ 0.00	0.00%	\$ 0.00	\$ 0.00	\$ 0.00
\$ 0.00	0.00%	\$ 0.00	\$ 0.00	\$ 0.00
\$ 23,290.37		\$ 0.00	\$ 2,274,153.00	\$ 2,274,153.00
\$ (4,920.30)	103.07%	\$ 0.00	\$ 224,612.00	\$ 224,612.00
\$ 84,817.90	76.89%	\$ 0.00	\$ 142,929.00	\$ 142,929.00
\$ 1,607.53	93.46%	\$ 0.00	\$ 22,956.00	\$ 22,956.00
\$ 36,129.14	86.41%	\$ 0.00	\$ 198,000.00	\$ 198,000.00
\$ (69,533.70)	90.00%	\$ 0.00	\$ 146,742.30	\$ 146,742.30
\$ 435.20	90.00%	\$ 0.00	\$ 3,916.80	\$ 3,916.80
\$ 3,619.26	90.00%	\$ 0.00	\$ 13,762.49	\$ 13,762.49
\$ 590,884.74	0.00%	\$ 0.00	\$ 0.00	\$ 0.00
\$ 643,039.77		\$ 0.00	\$ 752,918.59	\$ 752,918.59
\$ 233.00	0.00%	\$ 0.00	\$ 0.00	\$ 0.00
\$ 841,122.10		\$ 0.00	\$ 4,062,838.18	\$ 4,062,838.18

S.A.& I. Form 2661R06 Entity: Pioneer Technology Center AVTS # 13, Kay

GENERAL FUND ACCOUNTS COVERING THE PERIOD JULY 1, 2020 TO JUNE 30, 2021  
ESTIMATE OF NEEDS FOR 2021-2022

EXHIBIT "A"

Page 9

Schedule 5, Expenditures General Fund Cash Accounts of Current and all Prior Years	
CURRENT AND ALL PRIOR YEARS	2020-21
Cash Balance Reported to Excise Board 6-30-2020	\$ 0.00
Cash Fund Balance Transferred Out	
Cash Fund Balance Transferred In	\$ 2,783,938.92
Adjusted Cash Balance	\$ 2,783,938.92
Ad Valorem Tax Apportioned To Year In Caption	\$ 4,566,919.28
Miscellaneous Revenue (Schedule 4)	\$ 4,956,329.86
Cash Fund Balance Forward From Preceding Year	\$ 1,543,951.74
Prior Expenditures Recovered	\$ 0.00
<b>TOTAL RECEIPTS</b>	<b>\$ 11,067,200.88</b>
<b>TOTAL RECEIPTS AND BALANCE</b>	<b>\$ 13,851,139.80</b>
Warrants Paid of Year in Caption	\$ 9,684,247.14
Interest Paid Thereon	\$ 0.00
Bank Fees and Cash Charges	\$ 0.00
<b>TOTAL DISBURSEMENTS</b>	<b>\$ 9,684,247.14</b>
<b>CASH BALANCE JUNE 30, 2021</b>	<b>\$ 4,166,892.66</b>
Reserve for Warrants Outstanding	\$ 402,317.55
Reserve for Interest on Warrants	\$ 0.00
Reserves From Schedule 8	\$ 370,463.03
<b>TOTAL LIABILITIES AND RESERVE</b>	<b>\$ 772,780.58</b>
<b>DEFICIT:</b>	<b>\$ 0.00</b>
<b>CASH FUND BALANCE FORWARD TO SUCCEEDING YEAR</b>	<b>\$ 3,394,112.08</b>

Schedule 6, General Fund Warrant Account of Current and All Prior Years	
CURRENT AND ALL PRIOR YEARS	2020-21
Warrants Outstanding 6-30 of Year in Caption	
Warrants Registered During Year	\$ 10,086,564.69
<b>TOTAL</b>	<b>\$ 10,086,564.69</b>
Warrants Paid During Year	\$ 9,684,247.14
Warrants Converted to Bonds or Judgments	\$ 0.00
Warrants Cancelled	\$ 0.00
Warrants estopped by Statute	\$ 0.00
<b>TOTAL WARRANTS RETIRED</b>	<b>\$ 9,684,247.14</b>
<b>BALANCE WARRANTS OUTSTANDING JUNE 30, 2021</b>	<b>\$ 402,317.55</b>

Schedule 7, 2020 Ad Valorem Tax Account			
Net Valuation Certified to County Excise Board	\$ 592,065,479.00	10.000 Mills	Amount
Total Proceeds of Levy as Certified			\$ 6,069,333.81
Additions:			\$ 0.00
Deductions:			\$ 0.00
Gross Balance Tax			\$ 6,069,333.81
Less Reserve for Delinquent Tax			\$ 551,757.62
Reserve for Protests Pending			\$ 0.00
Balance Available Tax			\$ 5,517,576.19
Deduct 2020 Tax Apportioned			\$ 4,566,919.28
Net Balance 2020 Tax in Process of Collection			\$ 950,656.91
Excess Collections			\$ 0.00

S.A. & I. Form 2661R06 Entity: Pioneer Technology Center AVTS # 13, Kay

See Accountant's Compilation Report



GENERAL FUND ACCOUNTS COVERING THE PERIOD JULY 1, 2020 TO JUNE 30, 2021  
ESTIMATE OF NEEDS FOR 2021-2022

EXHIBIT "A"

Page 11

Schedule 8, Report of Prior Year Expenditures				
APPROPRIATED ACCOUNTS	FISCAL YEAR ENDING JUNE 30, 2020			APPROPRIATIONS ORIGINAL
	RESERVES 06-30-2020	WARRANTS SINCE ISSUED	BALANCE LAPSED APPROPRIATIONS	
1000 INSTRUCTION	\$ 64,001.34	\$ 54,404.03	\$ 9,597.31	\$ 5,300,278.52
2000 SUPPORT SERVICES:				
2100 Support Services - Students	\$ 3,084.52	\$ 2,372.41	\$ 712.11	\$ 721,466.33
2200 Support Services - Instructional Staff	\$ 6,449.70	\$ 579.00	\$ 5,870.70	\$ 162,422.19
2300 Support Services - General Administration	\$ 9,636.36	\$ 5,640.57	\$ 3,995.79	\$ 1,141,441.25
2400 Support Services - School Administration	\$ 2,856.96	\$ 1,407.75	\$ 1,449.21	\$ 1,428,454.72
2500 Support Services - Business	\$ 23,931.47	\$ 19,758.79	\$ 4,172.68	\$ 1,555,337.70
2600 Operations And Maintenance of Plant Services	\$ 9,720.29	\$ 1,894.57	\$ 7,825.72	\$ 867,783.62
2700 Student Transportation Services	\$ 535.06	\$ 0.00	\$ 535.06	\$ 151,022.73
2800 Support Services - Central	\$ 0.00	\$ 0.00	\$ 0.00	\$ 0.00
2900 Other Support Services	\$ 0.00	\$ 0.00	\$ 0.00	\$ 0.00
TOTAL	\$ 56,214.36	\$ 31,653.09	\$ 24,561.27	\$ 6,027,928.54
3000 OPERATION OF NON-INSTRUCTION SERVICES:				
3100 Child Nutrition Programs Operations	\$ 0.00	\$ 0.00	\$ 0.00	\$ 1,100.00
3200 Other Enterprise Service Operations	\$ 10,708.00	\$ 5,034.67	\$ 5,673.33	\$ 663,573.74
3300 Community Services Operations	\$ 0.00	\$ 0.00	\$ 0.00	\$ 0.00
TOTAL	\$ 10,708.00	\$ 5,034.67	\$ 5,673.33	\$ 664,673.74
4000 FACILITIES ACQUISITION & CONSTRUCTION SERVICES:				
4100 Supv. of Facilities Acquisition and Construction	\$ 0.00	\$ 0.00	\$ 0.00	\$ 0.00
4200 Site Acquisition Services	\$ 0.00	\$ 0.00	\$ 0.00	\$ 0.00
4300 Site Improvement Services	\$ 0.00	\$ 0.00	\$ 0.00	\$ 0.00
4400 Architecture and Engineering Services	\$ 0.00	\$ 0.00	\$ 0.00	\$ 0.00
4500 Educational Specifications Development Services	\$ 0.00	\$ 0.00	\$ 0.00	\$ 0.00
4600 Building Acquisition and Construction Services	\$ 0.00	\$ 0.00	\$ 0.00	\$ 0.00
4700 Building Improvement Services	\$ 0.00	\$ 0.00	\$ 0.00	\$ 0.00
4900 Other Facilities Acquisition and Const. Services	\$ 0.00	\$ 0.00	\$ 0.00	\$ 0.00
TOTAL	\$ 0.00	\$ 0.00	\$ 0.00	\$ 0.00
5000 OTHER OUTLAYS:				
5100 Debt Service	\$ 0.00	\$ 0.00	\$ 0.00	\$ 0.00
5200 Reimbursements	\$ 0.00	\$ 0.00	\$ 0.00	\$ 1,000.00
5300 Clearing Account	\$ 0.00	\$ 0.00	\$ 0.00	\$ 0.00
5400 Indirect Cost Entitlement	\$ 0.00	\$ 0.00	\$ 0.00	\$ 0.00
5500 Private Nonprofit Schools	\$ 0.00	\$ 0.00	\$ 0.00	\$ 0.00
5600 Correcting Entry	\$ 300.00	\$ 300.00	\$ 0.00	\$ 2,500.00
TOTAL	\$ 300.00	\$ 300.00	\$ 0.00	\$ 3,500.00
7900 OTHER USES	\$ 0.00	\$ 0.00	\$ 0.00	\$ 1,010,000.00
7200 STUDENT AID	\$ 16,000.00	\$ 0.00	\$ 16,000.00	\$ 412,315.00
TOTAL GENERAL FUND	\$ 147,223.70	\$ 91,391.79	\$ 55,831.91	\$ 13,418,695.80
Bank Fees and Cash Charges	\$ 0.00	\$ 0.00	\$ 0.00	\$ 0.00
Provision for Interest on Warrants	\$ 0.00	\$ 0.00	\$ 0.00	\$ 0.00
GRAND TOTAL	\$ 147,223.70	\$ 91,391.79	\$ 55,831.91	\$ 13,418,695.80

ESTIMATE OF NEEDS FOR THE FISCAL YEAR 2021-2022	
PURPOSE:	
Current Expense	
Interest	
Pro rata share of County Assessor's Budget as determined by County Excise Board	
GRAND TOTAL - Home School	

S.A. & I. Form 2661R06 Entity: Pioneer Technology Center AVTS # 13, Kay



BUILDING FUND ACCOUNTS COVERING THE PERIOD JULY 1, 2020 TO JUNE 30, 2021  
ESTIMATE OF NEEDS FOR 2021-2022

EXHIBIT "B"

Page 13

Schedule 1, Current Balance Sheet - June 30, 2021	
	Amount
<b>ASSETS:</b>	
Cash Balance June 30, 2021	\$ 26,752.82
Investments	\$ 6,697,409.71
<b>TOTAL ASSETS</b>	<b>\$ 6,724,162.53</b>
<b>LIABILITIES AND RESERVES:</b>	
Warrants Outstanding	\$ 15,373.91
Reserve for Interest on Warrants	\$ 0.00
Reserves From Schedule 8	\$ 1,268,725.09
<b>TOTAL LIABILITIES AND RESERVES</b>	<b>\$ 1,284,099.00</b>
<b>CASH FUND BALANCE JUNE 30, 2021</b>	<b>\$ 5,440,063.53</b>
<b>TOTAL LIABILITIES, RESERVES AND CASH FUND BALANCE</b>	<b>\$ 6,724,162.53</b>

Schedule 2, Revenue and Requirements - 2020-2021		
	Detail	Total
<b>REVENUE:</b>		
Cash Balance June 30, 2020	\$ 5,458,783.09	
Cash Fund Balance Transferred From Prior Years	\$ 735,027.03	
Current Ad Valorem Tax Apportioned	\$ 2,235,862.00	
Miscellaneous Revenue Apportioned	\$ 11,009.72	
<b>TOTAL REVENUE</b>		<b>\$ 8,440,681.84</b>
<b>REQUIREMENTS:</b>		
Claims Paid by Warrants Issued & Transfer Fees Apportioned	\$ 1,731,893.22	
Reserves From Schedule 8	\$ 1,268,725.09	
Interest Paid on Warrants	\$ 0.00	
Bank Fees and Cash Charges	\$ 0.00	
Reserve for Interest on Warrants	\$ 0.00	
<b>TOTAL REQUIREMENTS</b>		<b>\$ 3,000,618.31</b>
<b>ADD: Cash Fund Balance as Per Balance Sheet 6-30-2021</b>		<b>\$ 5,440,063.53</b>
<b>TOTAL REQUIREMENTS AND CASH FUND BALANCE</b>		<b>\$ 8,440,681.84</b>

Schedule 3, Cash Fund Balance Analysis - June 30, 2021	
	Amount
<b>ADDITIONS:</b>	
Miscellaneous Revenue Collected in Excess of Estimates-Net	\$ (5,301.02)
Warrants Estopped, Cancelled or Converted	\$ 0.00
Fiscal Year 2020-21 Lapsed Appropriations	\$ 5,666,045.81
Fiscal Year 2019-20 Lapsed Appropriations	\$ 7,803.76
Ad Valorem Tax Collections in Excess of Estimates	\$ 0.00
Prior Year Ad Valorem Tax in Excess of Estimates (See Exhibit Y--prior year)	\$ 236,808.93
<b>TOTAL ADDITIONS</b>	<b>\$ 5,905,357.48</b>
<b>DEDUCTIONS:</b>	
Supplemental Appropriations	\$ 0.00
Net Balance Prior Tax in Process of Collection	\$ 465,293.95
<b>TOTAL DEDUCTIONS</b>	<b>\$ 465,293.95</b>
<b>Cash Fund Balance as per Balance Sheet 6-30-2021</b>	<b>\$ 5,440,063.53</b>
<b>Composition of Cash Fund Balance</b>	
Cash	\$ 5,440,063.53
<b>Cash Fund Balance as per Balance Sheet 6-30-2021</b>	<b>\$ 5,440,063.53</b>

S.A. & I. Form 2661R06 Entity: Pioneer Technology Center AVTS # 13, Kay

See Accountant's Compilation Report

BUILDING FUND ACCOUNTS COVERING THE PERIOD JULY 1, 2020 TO JUNE 30, 2021  
ESTIMATE OF NEEDS FOR 2021-2022

EXHIBIT "B"

Page 14

Schedule 4, Miscellaneous Revenue		
SOURCE	2020-21 ACCOUNT	
	AMOUNT ESTIMATED	ACTUALLY COLLECTED
<b>1000 DISTRICT SOURCES OF REVENUE:</b>		
1200 Tuition & Fees	\$ 0.00	\$ 0.00
1300 Earnings on Investments	\$ 11,045.74	\$ 9,187.44
1400 Rental, Disposals and Commissions	\$ 0.00	\$ 0.00
1500 Miscellaneous Reimbursements	\$ 5,265.00	\$ 0.00
1600 Other Local Sources of Revenue	\$ 0.00	\$ 0.00
1100 Revenue in Lieu of Tax	\$ 0.00	\$ 1,177.73
1800 Athletics	\$ 0.00	\$ 0.00
TOTAL	\$ 16,310.74	\$ 10,365.17
<b>2000 INTERMEDIATE SOURCES OF REVENUE:</b>		
2100 County 4 Mill Ad Valorem Tax	\$ 0.00	\$ 0.00
2200 County Apportionment (Mortgage Tax)	\$ 0.00	\$ 0.00
2300 Resale of Property Fund Distribution	\$ 0.00	\$ 0.00
2900 Other Intermediate Sources of Revenue	\$ 0.00	\$ 0.00
TOTAL	\$ 0.00	\$ 0.00
<b>3000 STATE SOURCES OF REVENUE:</b>		
3110 Gross Production Tax	\$ 0.00	\$ 0.00
3120 Motor Vehicle Collections	\$ 0.00	\$ 0.00
3130 Rural Electric Cooperative Tax	\$ 0.00	\$ 0.00
3140 State School Land Earnings	\$ 0.00	\$ 165.98
3150 Vehicle Tax Stamps	\$ 0.00	\$ 0.00
3160 Farm Implement Tax Stamps	\$ 0.00	\$ 478.57
3170 Trailers and Mobile Homes	\$ 0.00	\$ 0.00
3190 Other Dedicated Revenue	\$ 0.00	\$ 0.00
3100 Total Dedicated Revenue	\$ 0.00	\$ 644.55
3210 Foundation and Salary Incentive Aid	\$ 0.00	\$ 0.00
3220 Mid-Term Adjustment For Attendance	\$ 0.00	\$ 0.00
3230 Teacher Consultant Stipend	\$ 0.00	\$ 0.00
3240 Disaster Assistance	\$ 0.00	\$ 0.00
3250 Flexible Benefit Allowance	\$ 0.00	\$ 0.00
3200 Total State Aid - General Operations - Non-Categorical	\$ 0.00	\$ 0.00
3300 State Aid - Competitive Grants - Categorical	\$ 0.00	\$ 0.00
3400 State - Categorical	\$ 0.00	\$ 0.00
3500 Special Programs	\$ 0.00	\$ 0.00
3600 Other State Sources of Revenue--State Land Reimbursement	\$ 0.00	\$ 0.00
3700 Child Nutrition Program	\$ 0.00	\$ 0.00
3800 State Vocational Programs - Multi-Source	\$ 0.00	\$ 0.00
TOTAL	\$ 0.00	\$ 644.55
<b>4000 FEDERAL SOURCES OF REVENUE:</b>		
4100 Grants-In-Aid Direct From The Federal Government	\$ 0.00	\$ 0.00
4200 Disadvantaged Students	\$ 0.00	\$ 0.00
4300 Individuals With Disabilities	\$ 0.00	\$ 0.00
4400 No Child Left Behind	\$ 0.00	\$ 0.00
4500 Grants-In-Aid Passed Through Other State/Intermediate Sources	\$ 0.00	\$ 0.00
4600 Other Federal Sources Passed Through State Dept Of Education	\$ 0.00	\$ 0.00
4700 Child Nutrition Programs	\$ 0.00	\$ 0.00
4800 Federal Vocational Education	\$ 0.00	\$ 0.00
TOTAL	\$ 0.00	\$ 0.00
<b>5000 NON-REVENUE RECEIPTS:</b>		
5100 Return of Assets	\$ 0.00	\$ 0.00
GRAND TOTAL	\$ 16,310.74	\$ 11,009.72

S.A. & I. Form 2661R06 Entity: Pioneer Technology Center AVTS # 13, Kay



BUILDING FUND ACCOUNTS COVERING THE PERIOD JULY 1, 2020 TO JUNE 30, 2021  
ESTIMATE OF NEEDS FOR 2021-2022

EXHIBIT "B"

Page 16

Schedule 5, Expenditures Building Fund Cash Accounts of Current and all Prior Years	
CURRENT AND ALL PRIOR YEARS	2020-21
Cash Balance Reported to Excise Board 6-30-2020	\$ 0.00
Cash Fund Balance Transferred Out	
Cash Fund Balance Transferred In	\$ 5,458,783.09
Adjusted Cash Balance	\$ 5,458,783.09
Ad Valorem Tax Apportioned To Year In Caption	\$ 2,235,862.00
Miscellaneous Revenue (Schedule 4)	\$ 11,009.72
Cash Fund Balance Forward From Preceding Year	\$ 735,027.03
Prior Expenditures Recovered	\$ 0.00
<b>TOTAL RECEIPTS</b>	<b>\$ 2,981,898.75</b>
<b>TOTAL RECEIPTS AND BALANCE</b>	<b>\$ 8,440,681.84</b>
Warrants Paid of Year in Caption	\$ 1,716,519.31
Interest Paid Thereon	\$ 0.00
Bank Fees and Cash Charges	\$ 0.00
<b>TOTAL DISBURSEMENTS</b>	<b>\$ 1,716,519.31</b>
<b>CASH BALANCE JUNE 30, 2021</b>	<b>\$ 6,724,162.53</b>
Reserve for Warrants Outstanding	\$ 15,373.91
Reserve for Interest on Warrants	\$ 0.00
Reserves From Schedule 8	\$ 1,268,725.09
<b>TOTAL LIABILITIES AND RESERVE</b>	<b>\$ 1,284,099.00</b>
DEFICIT: (Red Figure)	\$ 0.00
<b>CASH FUND BALANCE FORWARD TO SUCCEEDING YEAR</b>	<b>\$ 5,440,063.53</b>

Schedule 6, Building Fund Warrant Account of Current and All Prior Years	
CURRENT AND ALL PRIOR YEARS	2020-21
Warrants Outstanding 6-30 of Year in Caption	
Warrants Registered During Year	\$ 1,731,893.22
<b>TOTAL</b>	<b>\$ 1,731,893.22</b>
Warrants Paid During Year	\$ 1,716,519.31
Warrants Converted to Bonds or Judgments	\$ 0.00
Warrants Cancelled	\$ 0.00
Warrants estopped by Statute	\$ 0.00
<b>TOTAL WARRANTS RETIRED</b>	<b>\$ 1,716,519.31</b>
<b>BALANCE WARRANTS OUTSTANDING JUNE 30, 2021</b>	<b>\$ 15,373.91</b>

Schedule 7, 2020 Ad Valorem Tax Account			
Net Valuation Certified to County Excise Board	\$ 592,065,479.00	5.000 Mills	Amount
Total Proceeds of Levy as Certified			\$ 2,971,271.55
Additions:			\$ 0.00
Deductions:			\$ 0.00
Gross Balance Tax			\$ 2,971,271.55
Less Reserve for Delinquent Tax			\$ 270,115.60
Reserve for Protests Pending			\$ 0.00
Balance Available Tax			\$ 2,701,155.95
Deduct 2020 Tax Apportioned			\$ 2,235,862.00
Net Balance 2020 Tax in Process of Collection			\$ 465,293.95
Excess Collections			\$ 0.00

S.A.& I. Form 266IR06 Entity: Pioneer Technology Center AVTS # 13, Kay

See Accountant's Compilation Report

BUILDING FUND ACCOUNTS COVERING THE PERIOD JULY 1, 2020 TO JUNE 30, 2021  
ESTIMATE OF NEEDS FOR 2021-2022

EXHIBIT "B"

Page 17

Schedule 5, (Continued)						
2019-20	2018-19	2017-18	2016-17	2015-16	2014-15	TOTAL
\$ 5,597,521.46	\$ 0.00	\$ 0.00	\$ 0.00	\$ 0.00	\$ 0.00	\$ 5,597,521.46
\$ 5,458,783.09	\$ 0.00	\$ 0.00	\$ 0.00	\$ 0.00	\$ 0.00	\$ 5,458,783.09
\$ 0.00	\$ 0.00	\$ 0.00	\$ 0.00	\$ 0.00	\$ 0.00	\$ 5,458,783.09
\$ 138,738.37	\$ 0.00	\$ 0.00	\$ 0.00	\$ 0.00	\$ 0.00	\$ 5,597,521.46
\$ 727,223.27	\$ 0.00	\$ 0.00	\$ 0.00	\$ 0.00	\$ 0.00	\$ 2,963,085.27
\$ 0.00	\$ 0.00	\$ 0.00	\$ 0.00	\$ 0.00	\$ 0.00	\$ 11,009.72
\$ 0.00	\$ 0.00	\$ 0.00	\$ 0.00	\$ 0.00	\$ 0.00	\$ 735,027.03
\$ 0.00	\$ 0.00	\$ 0.00	\$ 0.00	\$ 0.00	\$ 0.00	\$ 0.00
\$ 727,223.27	\$ 0.00	\$ 0.00	\$ 0.00	\$ 0.00	\$ 0.00	\$ 3,709,122.02
\$ 865,961.64	\$ 0.00	\$ 0.00	\$ 0.00	\$ 0.00	\$ 0.00	\$ 9,306,643.48
\$ 130,934.61	\$ 0.00	\$ 0.00	\$ 0.00	\$ 0.00	\$ 0.00	\$ 1,847,453.92
\$ 0.00	\$ 0.00	\$ 0.00	\$ 0.00	\$ 0.00	\$ 0.00	\$ 0.00
\$ 0.00	\$ 0.00	\$ 0.00	\$ 0.00	\$ 0.00	\$ 0.00	\$ 0.00
\$ 130,934.61	\$ 0.00	\$ 0.00	\$ 0.00	\$ 0.00	\$ 0.00	\$ 1,847,453.92
\$ 735,027.03	\$ 0.00	\$ 0.00	\$ 0.00	\$ 0.00	\$ 0.00	\$ 7,459,189.56
\$ 0.00	\$ 0.00	\$ 0.00	\$ 0.00	\$ 0.00	\$ 0.00	\$ 15,373.91
\$ 0.00	\$ 0.00	\$ 0.00	\$ 0.00	\$ 0.00	\$ 0.00	\$ 0.00
\$ 0.00	\$ 0.00	\$ 0.00	\$ 0.00	\$ 0.00	\$ 0.00	\$ 1,268,725.09
\$ 0.00	\$ 0.00	\$ 0.00	\$ 0.00	\$ 0.00	\$ 0.00	\$ 1,284,099.00
\$ 0.00	\$ 0.00	\$ 0.00	\$ 0.00	\$ 0.00	\$ 0.00	\$ 0.00
\$ 735,027.03	\$ 0.00	\$ 0.00	\$ 0.00	\$ 0.00	\$ 0.00	\$ 6,175,090.56

Schedule 6, (Continued)						
2019-20	2018-19	2017-18	2016-17	2015-16	2014-15	TOTAL
\$ 25,296.70	\$ 0.00	\$ 0.00	\$ 0.00	\$ 0.00	\$ 0.00	\$ 25,296.70
\$ 105,637.91	\$ 0.00	\$ 0.00	\$ 0.00	\$ 0.00	\$ 0.00	\$ 1,837,531.13
\$ 130,934.61	\$ 0.00	\$ 0.00	\$ 0.00	\$ 0.00	\$ 0.00	\$ 1,862,827.83
\$ 130,934.61	\$ 0.00	\$ 0.00	\$ 0.00	\$ 0.00	\$ 0.00	\$ 1,847,453.92
\$ 0.00	\$ 0.00	\$ 0.00	\$ 0.00	\$ 0.00	\$ 0.00	\$ 0.00
\$ 0.00	\$ 0.00	\$ 0.00	\$ 0.00	\$ 0.00	\$ 0.00	\$ 0.00
\$ 0.00	\$ 0.00	\$ 0.00	\$ 0.00	\$ 0.00	\$ 0.00	\$ 0.00
\$ 130,934.61	\$ 0.00	\$ 0.00	\$ 0.00	\$ 0.00	\$ 0.00	\$ 1,847,453.92
\$ 0.00	\$ 0.00	\$ 0.00	\$ 0.00	\$ 0.00	\$ 0.00	\$ 15,373.91

Schedule 9, Building Fund Investments						
INVESTED IN	Investments On Hand June 30, 2020	Since Purchased	Liquidations		Barred by Court Order	Investments On Hand June 30, 2021
			By Collection Of Cost	Amortized Premium		
CD's	\$ 5,537,628.91	\$ 1,159,780.80	\$ 0.00	\$ 0.00	\$ 0.00	\$ 6,697,409.71
						\$ 0.00
						\$ 0.00
						\$ 0.00
						\$ 0.00
						\$ 0.00
						\$ 0.00
						\$ 0.00
						\$ 0.00
TOTAL INVEST	\$ 5,537,628.91	\$ 1,159,780.80	\$ 0.00	\$ 0.00	\$ 0.00	\$ 6,697,409.71

S.A. & I. Form 2661R06 Entity: Pioneer Technology Center AVTS # 13, Kay

See Accountant's Compilation Report

BUILDING FUND ACCOUNTS COVERING THE PERIOD JULY 1, 2020 TO JUNE 30, 2021  
ESTIMATE OF NEEDS FOR 2021-2022

EXHIBIT "B"

Page 18

Schedule 8, Report of Prior Year Expenditures				
APPROPRIATED ACCOUNTS	FISCAL YEAR ENDING JUNE 30, 2020			APPROPRIATIONS ORIGINAL
	RESERVES 06-30-2020	WARRANTS SINCE ISSUED	BALANCE LAPSED APPROPRIATIONS	
1000 INSTRUCTION	\$ 14,055.90	\$ 12,712.42	\$ 1,343.48	\$ 809,543.74
2000 SUPPORT SERVICES:				
2100 Support Services - Students	\$ 0.00	\$ 0.00	\$ 0.00	\$ 0.00
2200 Support Services - Instructional Staff	\$ 0.00	\$ 0.00	\$ 0.00	\$ 0.00
2300 Support Services - General Administration	\$ 0.00	\$ 0.00	\$ 0.00	\$ 768,846.60
2400 Support Services - School Administration	\$ 0.00	\$ 0.00	\$ 0.00	\$ 0.00
2500 Support Services - Business	\$ 54,499.99	\$ 53,848.74	\$ 651.25	\$ 40,584.05
2600 Operations And Maintenance of Plant Services	\$ 11,307.56	\$ 10,950.13	\$ 357.43	\$ 343,084.25
2700 Student Transportation Services	\$ 0.00	\$ 0.00	\$ 0.00	\$ 0.00
2800 Support Services - Central	\$ 0.00	\$ 0.00	\$ 0.00	\$ 0.00
2900 Other Support Services	\$ 0.00	\$ 0.00	\$ 0.00	\$ 0.00
TOTAL	\$ 65,807.55	\$ 64,798.87	\$ 1,008.68	\$ 1,152,514.90
3000 OPERATION OF NON-INSTRUCTION SERVICES:				
3100 Child Nutrition Programs Operations	\$ 0.00	\$ 0.00	\$ 0.00	\$ 0.00
3200 Other Enterprise Service Operations	\$ 0.00	\$ 0.00	\$ 0.00	\$ 5,000.00
3300 Community Services Operations	\$ 0.00	\$ 0.00	\$ 0.00	\$ 0.00
TOTAL	\$ 0.00	\$ 0.00	\$ 0.00	\$ 5,000.00
4000 FACILITIES ACQUISITION & CONSTRUCTION SERVICES:				
4100 Supv. of Facilities Acquisition and Construction	\$ 0.00	\$ 0.00	\$ 0.00	\$ 0.00
4200 Site Acquisition Services	\$ 0.00	\$ 0.00	\$ 0.00	\$ 0.00
4300 Site Improvement Services	\$ 0.00	\$ 0.00	\$ 0.00	\$ 150,000.00
4400 Architecture and Engineering Services	\$ 16,689.82	\$ 15,689.82	\$ 1,000.00	\$ 300,000.00
4500 Educational Specifications Development Services	\$ 0.00	\$ 0.00	\$ 0.00	\$ 0.00
4600 Building Acquisition and Construction Services	\$ 0.00	\$ 0.00	\$ 0.00	\$ 1,200,000.00
4700 Building Improvement Services	\$ 16,888.40	\$ 12,436.80	\$ 4,451.60	\$ 500,000.00
4900 Other Facilities Acquisition and Const. Services	\$ 0.00	\$ 0.00	\$ 0.00	\$ 0.00
TOTAL	\$ 33,578.22	\$ 28,126.62	\$ 5,451.60	\$ 2,150,000.00
5000 OTHER OUTLAYS:				
5100 Debt Service	\$ 0.00	\$ 0.00	\$ 0.00	\$ 1,000,000.00
5200 Reimbursement (Child Nutrition Fund)	\$ 0.00	\$ 0.00	\$ 0.00	\$ 0.00
5300 Clearing Account	\$ 0.00	\$ 0.00	\$ 0.00	\$ 0.00
5400 Indirect Cost Entitlement	\$ 0.00	\$ 0.00	\$ 0.00	\$ 0.00
5500 Private Nonprofit Schools	\$ 0.00	\$ 0.00	\$ 0.00	\$ 0.00
5600 Correcting Entry	\$ 0.00	\$ 0.00	\$ 0.00	\$ 0.00
TOTAL	\$ 0.00	\$ 0.00	\$ 0.00	\$ 1,000,000.00
7000 OTHER USES	\$ 0.00	\$ 0.00	\$ 0.00	\$ 3,549,605.48
8000 REPAYMENTS	\$ 0.00	\$ 0.00	\$ 0.00	\$ 0.00
TOTAL BUILDING FUND	\$ 113,441.67	\$ 105,637.91	\$ 7,803.76	\$ 8,666,664.12
Bank Fees and Cash Charges	\$ 0.00	\$ 0.00	\$ 0.00	\$ 0.00
Provision for Interest on Warrants	\$ 0.00	\$ 0.00	\$ 0.00	\$ 0.00
GRAND TOTAL	\$ 113,441.67	\$ 105,637.91	\$ 7,803.76	\$ 8,666,664.12

ESTIMATE OF NEEDS FOR THE FISCAL YEAR 2021-2022	
PURPOSE:	
Current Expense	
Interest	
Pro rata share of County Assessor's Budget by County Excise Board	
GRAND TOTAL - Home School	

S.A.& I. Form 2661R06 Entity: Pioneer Technology Center AVTS # 13, Kay

BUILDING FUND ACCOUNTS COVERING THE PERIOD JULY 1, 2020 TO JUNE 30, 2021  
ESTIMATE OF NEEDS FOR 2021-2022

EXHIBIT "B"

Page 19

FISCAL YEAR ENDING JUNE 30, 2021						FISCAL YEAR 2020-2021
APPROPRIATIONS			WARRANTS ISSUED	RESERVES	LAPSED BALANCE KNOWN TO BE UNENCUMBERED	EXPENDITURES FOR CURRENT EXPENSE PURPOSES
SUPPLEMENTAL ADJUSTMENTS		NET AMOUNT				
ADDED	CANCELLED					
\$ 0.00	\$ 0.00	\$ 809,543.74	\$ 147,121.90	\$ 543,625.01	\$ 118,796.83	\$ 690,746.91
\$ 0.00	\$ 0.00	\$ 0.00	\$ 0.00	\$ 0.00	\$ 0.00	\$ 0.00
\$ 0.00	\$ 0.00	\$ 0.00	\$ 0.00	\$ 0.00	\$ 0.00	\$ 0.00
\$ 0.00	\$ 0.00	\$ 768,846.60	\$ 3,000.00	\$ 249,864.40	\$ 515,982.20	\$ 252,864.40
\$ 0.00	\$ 0.00	\$ 0.00	\$ 0.00	\$ 0.00	\$ 0.00	\$ 0.00
\$ 0.00	\$ 0.00	\$ 40,584.05	\$ 28,075.05	\$ 12,509.00	\$ 0.00	\$ 40,584.05
\$ 0.00	\$ 0.00	\$ 343,084.25	\$ 177,958.36	\$ 5,158.23	\$ 159,967.66	\$ 183,116.59
\$ 0.00	\$ 0.00	\$ 0.00	\$ 0.00	\$ 0.00	\$ 0.00	\$ 0.00
\$ 0.00	\$ 0.00	\$ 0.00	\$ 0.00	\$ 0.00	\$ 0.00	\$ 0.00
\$ 0.00	\$ 0.00	\$ 0.00	\$ 0.00	\$ 0.00	\$ 0.00	\$ 0.00
\$ 0.00	\$ 0.00	\$ 1,152,514.90	\$ 209,033.41	\$ 267,531.63	\$ 675,949.86	\$ 476,565.04
\$ 0.00	\$ 0.00	\$ 0.00	\$ 0.00	\$ 0.00	\$ 0.00	\$ 0.00
\$ 0.00	\$ 0.00	\$ 5,000.00	\$ 1,262.70	\$ 0.00	\$ 3,737.30	\$ 1,262.70
\$ 0.00	\$ 0.00	\$ 0.00	\$ 0.00	\$ 0.00	\$ 0.00	\$ 0.00
\$ 0.00	\$ 0.00	\$ 5,000.00	\$ 1,262.70	\$ 0.00	\$ 3,737.30	\$ 1,262.70
\$ 0.00	\$ 0.00	\$ 0.00	\$ 0.00	\$ 0.00	\$ 0.00	\$ 0.00
\$ 0.00	\$ 0.00	\$ 0.00	\$ 0.00	\$ 0.00	\$ 0.00	\$ 0.00
\$ 0.00	\$ 0.00	\$ 150,000.00	\$ 0.00	\$ 0.00	\$ 150,000.00	\$ 0.00
\$ 0.00	\$ 0.00	\$ 300,000.00	\$ 150,991.04	\$ 5,000.00	\$ 144,008.96	\$ 155,991.04
\$ 0.00	\$ 0.00	\$ 0.00	\$ 0.00	\$ 0.00	\$ 0.00	\$ 0.00
\$ 0.00	\$ 0.00	\$ 1,200,000.00	\$ 183,766.87	\$ 271,234.90	\$ 744,998.23	\$ 455,001.77
\$ 0.00	\$ 0.00	\$ 500,000.00	\$ 211,246.46	\$ 181,333.55	\$ 107,419.99	\$ 392,580.01
\$ 0.00	\$ 0.00	\$ 0.00	\$ 0.00	\$ 0.00	\$ 0.00	\$ 0.00
\$ 0.00	\$ 0.00	\$ 2,150,000.00	\$ 546,004.37	\$ 457,568.45	\$ 1,146,427.18	\$ 1,003,572.82
\$ 0.00	\$ 0.00	\$ 1,000,000.00	\$ 828,470.84	\$ 0.00	\$ 171,529.16	\$ 828,470.84
\$ 0.00	\$ 0.00	\$ 0.00	\$ 0.00	\$ 0.00	\$ 0.00	\$ 0.00
\$ 0.00	\$ 0.00	\$ 0.00	\$ 0.00	\$ 0.00	\$ 0.00	\$ 0.00
\$ 0.00	\$ 0.00	\$ 0.00	\$ 0.00	\$ 0.00	\$ 0.00	\$ 0.00
\$ 0.00	\$ 0.00	\$ 0.00	\$ 0.00	\$ 0.00	\$ 0.00	\$ 0.00
\$ 0.00	\$ 0.00	\$ 0.00	\$ 0.00	\$ 0.00	\$ 0.00	\$ 0.00
\$ 0.00	\$ 0.00	\$ 1,000,000.00	\$ 828,470.84	\$ 0.00	\$ 171,529.16	\$ 828,470.84
\$ 0.00	\$ 0.00	\$ 3,549,605.48	\$ 0.00	\$ 0.00	\$ 3,549,605.48	\$ 0.00
\$ 0.00	\$ 0.00	\$ 0.00	\$ 0.00	\$ 0.00	\$ 0.00	\$ 0.00
\$ 0.00	\$ 0.00	\$ 8,666,664.12	\$ 1,731,893.22	\$ 1,268,725.09	\$ 5,666,045.81	\$ 3,000,618.31
\$ 0.00	\$ 0.00	\$ 0.00	\$ 0.00	\$ 0.00	\$ 0.00	\$ 0.00
\$ 0.00	\$ 0.00	\$ 0.00	\$ 0.00	\$ 0.00	\$ 0.00	\$ 0.00
\$ 0.00	\$ 0.00	\$ 8,666,664.12	\$ 1,731,893.22	\$ 1,268,725.09	\$ 5,666,045.81	\$ 3,000,618.31

	Estimate of Needs by Governing Board	Approved by County Excise Board
	\$ 8,813,477.05	\$ 8,813,477.05
	\$ 0.00	\$ 0.00
	\$ 0.00	\$ 0.00
	\$ 8,813,477.05	\$ 8,813,477.05

S.A. & I. Form 2661R06 Entity: Pioneer Technology Center AVTS # 13, Kay

## CERTIFICATE OF EXCISE BOARD

State of Oklahoma, County of Kay

We, do further certify that we have examined the statement of estimated needs for the current fiscal year ending June 30, 2021, as certified by the Board of Education of Pioneer Technology Center, District Number AVTS # 13 of said County and State, and its financial statement for the preceding year, and in so doing we have diligently performed the duties imposed upon this Excise Board by 68 O. S. 2001 Section 3007, by (1) ascertaining that the financial statements, as to the statistics therein contained, reflect the true fiscal condition at the close of the fiscal year, or caused the same to be corrected so to show; (2) struck from the estimate of needs so submitted any items not authorized by law and reduced to the sum authorized by law any items restricted by statute as to the amount lawfully expendable therefor; (3) supplemented such estimate, after appropriate action, by an estimate of needs prepared by this Excise Board to make provision for mandatory functions based upon statistics authoritatively submitted; (4) computed the total means available to each fund in the manner provided, applying the Governing Board's estimate of revenue to be derived from surplus tax of the immediately preceding year and from sources other than ad valorem tax, or reduced such estimate to not less than the lawfully authorized ratio of the several sums realized from such sources during the preceding fiscal year or to such lesser sum as may reasonably be anticipated under altered law or circumstance and using for such determination the basic collections of the preceding year and the ratios on which distribution or apportionment must be made during the ensuing or current year.

To the several and specific purposes of the estimated needs as certified, we have and do hereby appropriate the surplus balances of cash on hand of the prior year, estimates of income from sources other than ad valorem taxation within the limitation fixed by law, and the proceeds of ad valorem tax levy within the number of mills authorized, either by apportionment by the Legislature, allocation by the excise board or by legal election, all of which appropriations are made in so far as the available surpluses, revenues, and levies will permit, except in that we have also provided that, after deducting items consisting of cash and the revenue from all sources other than the 2021 tax and the proceeds of the 2021 tax levy are in excess of the residue of such appropriations, by a sum included for delinquent tax, computed at 10.0% of such residue. And provided further, if said School District has been ascertained to be a well defined State Aid District, the local budget, as approved and appropriated for, has been applied wholly to its operating accounts.

We further certify that the amount required to be raised from tax, excluding Homesteads, for General Revenue Fund purposes as approved, requires a total ad valorem tax levy of 10.000 Mills. Said levy is within the statutory limit, and if in excess, is within the constitutional limit and has been authorized by a vote of the people of said district, as shown by certificate of the School Board to-wit:

To this District, with valuations shown below, the Excise Board allocated 5.000 Mills, plus 0.000 Mills authorized by the Constitution, plus an emergency levy of 0.000 Mills; plus local support levy of 5.000 Mills; for a total levy for the General Fund of 10.000 Mills.

We further certify that the amount required to be raised for building fund purposes as approved requires a tax levy of 5.000 Mills, and said levy has been certified as authorized by a vote of the people at an election held for that purpose. We further certify that Assessed Values used in computing Mill-vote levies have been applied as certified by the County Assessor.

We further certify that we have examined the within statements of account and estimated needs or requirements of the Governing Board of Pioneer Technology Center, School District No. AVTS # 13 of said County and State, in relation to the Sinking Fund or Funds thereof, and after finding the same correct or having caused the same to be corrected pursuant to 68 O. S. 2001 Section 3009, have approved the requirements therefor to fulfill the conditions of Section 26 and 28 of Article 10, Oklahoma Constitution, and have made and certified a tax levy therefor to the extent of the excess of said total requirements over the total of items 2, 3, 6, and 12 of Exhibit "Y" and any other legal deduction, including a reserve of 10% for delinquent taxes.

CERTIFICATE OF EXCISE BOARD  
ESTIMATE OF NEEDS FOR 2021-2022

EXHIBIT "Y"					
County Excise Board's Appropriation of Income and Revenue	General Fund	Building Fund	Co-op Fund	Child Nutrition Fund	New Sinking Fund (Exc. Homesteads)
Appropriation Approved and Provision Made	\$ 14,330,094.10	\$ 8,813,477.05	\$ 0.00	\$ 0.00	\$ 0.00
Appropriation of Revenues:					
Excess of Assets Over Liabilities	\$ 3,394,112.08	\$ 5,440,063.53	\$ 0.00	\$ 0.00	\$ 0.00
Unclaimed Protest Tax Refunds	\$ 0.00	\$ 0.00	\$ 0.00	\$ 0.00	\$ 0.00
Miscellaneous Estimated Revenues	\$ 4,062,838.18	\$ 8,268.70	\$ 0.00	\$ 0.00	None
Est. Value of Surplus Tax in Process	\$ 950,656.91	\$ 465,293.95	\$ 0.00	\$ 0.00	None
Sinking Fund Contributions	\$ 0.00	\$ 0.00	\$ 0.00	\$ 0.00	\$ 0.00
Surplus Building Fund Cash	\$ 0.00	\$ 0.00	\$ 0.00	\$ 0.00	\$ 0.00
Total Other Than 2021 Tax	\$ 8,407,607.17	\$ 5,913,626.18	\$ 0.00	\$ 0.00	\$ 0.00
Balance Required	\$ 5,922,486.93	\$ 2,899,850.87	\$ 0.00	\$ 0.00	\$ 0.00
Add Allowance for Delinquency	\$ 592,248.69	\$ 289,985.09	\$ 0.00	\$ 0.00	\$ 0.00
Total Required for 2021 Tax	\$ 6,514,735.62	\$ 3,189,835.96	\$ 0.00	\$ 0.00	\$ 0.00
Rate of Levy Required and Certified	-----	-----	-----	-----	0.00 Mills

We further certify that the net assessed valuation of the Property, subject to ad valorem taxes, after the amount of all Homestead Exemptions have been deducted in the said School District as finally equalized and certified by the Board of Equalization for the current year 2021-2022 is as follows:

VALUATION AND LEVIES EXCLUDING HOMESTEADS				
County	Real	Personal	Public Service	Total
This County Kay	\$ 199,490,650.00	\$ 303,629,114.00	\$ 84,113,743.00	\$ 587,233,507.00
Joint County Osage	\$ 21,424,385.00	\$ 18,874,412.00	\$ 4,376,916.00	\$ 44,675,713.00
Joint County Pawnee	\$ 1,264,567.00	\$ 120,804.00	\$ 2,086,517.00	\$ 3,471,888.00
Joint County	\$ 0.00	\$ 0.00	\$ 0.00	\$ 0.00
Joint County	\$ 0.00	\$ 0.00	\$ 0.00	\$ 0.00
Joint County	\$ 0.00	\$ 0.00	\$ 0.00	\$ 0.00
Joint County	\$ 0.00	\$ 0.00	\$ 0.00	\$ 0.00
Joint County	\$ 0.00	\$ 0.00	\$ 0.00	\$ 0.00
Joint County	\$ 0.00	\$ 0.00	\$ 0.00	\$ 0.00
Joint County	\$ 0.00	\$ 0.00	\$ 0.00	\$ 0.00
Joint County	\$ 0.00	\$ 0.00	\$ 0.00	\$ 0.00
Joint County	\$ 0.00	\$ 0.00	\$ 0.00	\$ 0.00
Joint County	\$ 0.00	\$ 0.00	\$ 0.00	\$ 0.00
Joint County	\$ 0.00	\$ 0.00	\$ 0.00	\$ 0.00
Joint County	\$ 0.00	\$ 0.00	\$ 0.00	\$ 0.00
Total Valuations, All Counties	\$ 222,179,602.00	\$ 322,624,330.00	\$ 90,577,176.00	\$ 635,381,108.00

and that the assessed valuations herein certified have been used in computing the rates of mill levies and the proceeds thereof appropriated as aforesaid; and that having ascertained as aforesaid, the aggregate amount to be raised by ad valorem taxation, be raised by ad valorem taxation, we thereupon made the above levies therefor as provided by law as follows:

S.A. & I. Form 2661R06 Entity: Pioneer Technology Center AVTS # 13, Kay

CERTIFICATE OF EXCISE BOARD  
ESTIMATE OF NEEDS FOR 2021-2022

EXHIBIT "Y" Continued: Primary County And All Joint Counties						
Levies Required and Certified:		Valuation And Levies Excluding Homesteads			Total Required For 2021 Tax	
County	General Fund	Building Fund	Total Valuation	General	Building	
This County Kay	10.23 Mills	5.00 Mills	\$ 587,233,507.00	\$ 6,007,398.78	\$ 2,936,167.54	
Joint Co. Osage	10.54 Mills	5.27 Mills	\$ 44,675,713.00	\$ 470,882.02	\$ 235,441.01	
Joint Co. Pawnee	10.50 Mills	5.25 Mills	\$ 3,471,888.00	\$ 36,454.82	\$ 18,227.41	
Joint Co.	0.00 Mills	0.00 Mills	\$ 0.00	\$ 0.00	\$ 0.00	
Joint Co.	0.00 Mills	0.00 Mills	\$ 0.00	\$ 0.00	\$ 0.00	
Joint Co.	0.00 Mills	0.00 Mills	\$ 0.00	\$ 0.00	\$ 0.00	
Joint Co.	0.00 Mills	0.00 Mills	\$ 0.00	\$ 0.00	\$ 0.00	
Joint Co.	0.00 Mills	0.00 Mills	\$ 0.00	\$ 0.00	\$ 0.00	
Joint Co.	0.00 Mills	0.00 Mills	\$ 0.00	\$ 0.00	\$ 0.00	
Joint Co.	0.00 Mills	0.00 Mills	\$ 0.00	\$ 0.00	\$ 0.00	
Joint Co.	0.00 Mills	0.00 Mills	\$ 0.00	\$ 0.00	\$ 0.00	
Joint Co.	0.00 Mills	0.00 Mills	\$ 0.00	\$ 0.00	\$ 0.00	
Joint Co.	0.00 Mills	0.00 Mills	\$ 0.00	\$ 0.00	\$ 0.00	
Joint Co.	0.00 Mills	0.00 Mills	\$ 0.00	\$ 0.00	\$ 0.00	
<b>Totals</b>			<b>\$ 635,381,108.00</b>	<b>\$ 6,514,735.62</b>	<b>\$ 3,189,835.96</b>	

Sinking Fund 0.00 Mills

and we do hereby order the above levies to be certified forthwith by the Secretary of this Board to the County Assessor of said County, in order that the County Assessor may immediately extend said levies upon the Tax Rolls for the year 2021 without regard to any protest that may be filed against any levies, as required by 68 O. S. 2001, Section 2869.

Signed at \_\_\_\_\_, Oklahoma, this \_\_\_\_\_ day of \_\_\_\_\_, 2021

\_\_\_\_\_  
Excise Board Member

\_\_\_\_\_  
Excise Board Chairman

\_\_\_\_\_  
Excise Board Member

\_\_\_\_\_  
Excise Board Secretary

Joint School District Levy Certification for Pioneer Technology Center AVTS # 13

Career Tech District Number \_\_\_\_\_ : General Fund \_\_\_\_\_

Building Fund \_\_\_\_\_

State of Oklahoma )  
                                  ) ss  
County of Kay )

I, \_\_\_\_\_, Kay County Clerk, do hereby certify that the above levies are true and correct for the taxable year 2021.

Witness my hand and seal, on \_\_\_\_\_, \_\_\_\_\_.

\_\_\_\_\_  
Kay County Clerk

S.A.& I. Form 2661R06 Entity: Pioneer Technology Center AVTS # 13, Kay

**PIONEER TECHNOLOGY CENTER**  
**Part-Time & Temporary Employment Contracts and/or Addenda to Contracts**  
**September 14, 2021** **FY 2021/2022**

<u>Name</u>	<u>Position/Class Taught</u>	<u>Dates</u>	<u>Contract amount</u>
Stanley Avans	Adjunct Firefighter Instructor	08/11 – 12/21 (up to 15hrs per/wk)	3,500.00
Carol Bottoms	ABE/TANF Instructor	09/01 – 09/30 (42 hrs)	1,050.00
Mark Busch	Excel – Ponca Tribe Victim Serv	08/13 (3 hrs)	105.00
Tanner Crawford	Adjunct Firefighter Instructor	08/11 – 12/21 (up to 15hrs per/wk)	3,500.00
Alex Eubank	IBEW Electrical Apprenticeship	08/19 – 08/26 (6 hrs)	206.40
Alex Eubank	IBEW Electrical Apprenticeship	09/09 – 09/30 (12 hrs)	424.80
Alex Eubank	IBEW Electrical Apprenticeship	10/05 – 10/29 (9 hrs)	318.60
Alex Eubank	IBEW Electrical Apprenticeship	11/11 – 11/18 (6 hrs)	212.40
Alex Eubank	IBEW Electrical Apprenticeship	12/09 – 12/16 (6 hrs)	212.40
Dale Evans	PT Bldg and Grounds Maintenance	08/17 – 06/30 (up to 29.5hrs per/wk)	15.00/hr
Tyler Evans	School Bus Driver	08/05 – 08/14 (up to 20 hrs)	554.00
Joella Francis	CAN Check-off Skills	08/09 – 08/31 (6 hrs)	150.00
Larry Godley	ABE/HSE/ESL Instructor	09/01 – 09/30 (39.5 hrs)	1,185.00
Judy Gose	MAT Full Course	08/12 – 08/13 (16 hrs)	288.00
Judy Gose	MAT Update	09/02 (8 hrs)	144.00
Elaine Harman	ABE/HSE Instructor	08/30 – 09/30 (35 hrs)	875.00
Britton Hodge	Adjunct Firefighter Instructor	08/11 – 12/21 (up to 15hrs per/wk)	3,500.00
Tucker Hodgson	Designated Armed Employee	09/01 – 06/30	1,250.00
Rick Hughes	Colors – Ponca Tribe Victim Serv	08/18 (6 hrs)	300.00
Tonya Jackson	ABE/HSE Instructor	09/01 – 09/30 (45.5 hrs)	1,137.50
Donald James	Adjunct Firefighter Instructor	08/11 – 12/21 (up to 15hrs per/wk)	3,500.00
Jeff Lockett	BIS Consulting	09/14 – 10/15 (up to 48 hrs)	1,200.00
Tracy McCloud	ABE/HSE Instructor	09/01 – 09/30 (133 hrs)	3,458.00
Jennifer McGrew	AT&D RN Supervisor	08/01 – 08/31	250.00
Jennifer McGrew	AT&D RN Supervisor	09/01 – 09/30	250.00
Ashley McMartin	Adjunct Firefighter Instructor	08/11 – 12/21 (up to 15hrs per/wk)	3,500.00
James Page	Bus Driver Examiner	08/05 – 08/31 (3.5 hrs)	87.50
Diane Pendleton	ABE/HSE Instructor	09/01 – 09/30 (42 hrs)	1,050.00
Robert Peterson	IBEW Electrical Apprenticeship	08/17 – 08/31 (15 hrs)	516.00
Robert Peterson	IBEW Electrical Apprenticeship	09/07 – 09/30 (24 hrs)	849.60
Robert Peterson	IBEW Electrical Apprenticeship	10/05 – 10/29 (21 hrs)	743.40
Robert Peterson	IBEW Electrical Apprenticeship	11/02 – 11/30 (18 hrs)	637.20
Robert Peterson	IBEW Electrical Apprenticeship	12/07 – 12/16 (12 hrs)	424.80
Pam Powers	ABE/HSE Instructor	09/01 – 09/30 (17.5 hrs 4:30-7:30pm)	437.50
Pam Powers	ABE/TANF Instructor	09/01 – 09/30 (84 hrs 8am-2:30pm)	2,100.00
Sue Roy	Sampler Quilt	08/26 – 10/07 (TH 6-9pm)	378.00
Thomas Schoenborn	Adjunct Firefighter Instructor	08/11 – 12/21 (up to 15hrs per/wk)	3,500.00
Brittany Sprueill	Phlebotomy	09/07 – 09/30 (T/TH 6-9pm)	600.00
Brittany Sprueill	Phlebotomy	10/01 – 10/28 (T/TH 6-9pm)	600.00
Rebecca Stephens	ABE/TANF Instructor	09/01 – 09/30 (63 hrs 8am-2:30pm)	1,575.00
Rebecca Stephens	ABE/HSE Instructor	09/01 – 09/30 (10.5 hrs 4:30-7:30pm)	262.50
Valerie Streeter	ABE/HSE Clerical/Data Entry	09/01 – 9/30 (118 hrs)	1,770.00
Nikki True	Adjunct Criminal Justice Instruct	09/15 – 12/21 (up to 15hrs per/wk)	2,250.00
Daniel Vap	Adjunct Firefighter Instructor	08/11 – 12/21 (up to 15hrs per/wk)	3,500.00
Robert Wood	IBEW Electrical Apprenticeship	08/17 – 08/31 (15 hrs)	516.00
Robert Wood	IBEW Electrical Apprenticeship	09/07 – 09/30 (24 hrs)	849.60
Robert Wood	IBEW Electrical Apprenticeship	10/05 – 10/29 (21 hrs)	743.40
Robert Wood	IBEW Electrical Apprenticeship	11/02 – 11/30 (18 hrs)	637.20
Robert Wood	IBEW Electrical Apprenticeship	12/07 – 12/16 (12 hrs)	424.80

**Appendix B**