

Fremont Board of Education
Board of Education Regular Meeting
Board Room
Main St Education and Administration Center
130 E 9th St
Fremont, NE 68025
Monday, December 13, 2021 6:30 PM

AGENDA SUMMARY

1. CALL TO ORDER AND ROLL CALL

INDIVIDUALS WISHING TO ADDRESS THE BOARD WILL BE RECOGNIZED TO SPEAK AT THE BOARD TABLE. WHEN RECOGNIZED BY THE CHAIR, PLEASE STATE YOUR NAME BEFORE PROCEEDING WITH YOUR COMMENTS. A MAXIMUM TIME LIMIT OF 5 MINUTES WILL BE ALLOWED FOR EACH AUDIENCE UNLESS AN EXCEPTION IS GRANTED BY THE CHAIR.

1.1. Open Meetings Act

A copy of the Open Meetings Act is posted in the Board Room. The Board may meet in Closed Session to consider issues including, but not limited to 1) strategy sessions with respect to collective bargaining, real estate purchases, or litigation; 2) discussion regarding deployment of security personnel or devices; 3) investigative proceedings regarding allegations or misconduct; or 4) evaluation of the job performance of a person when necessary to prevent needless injury to the reputation of a person or persons. The vote to hold a Closed Session shall be taken in open session and the subject matter and reason for the session shall be included in the motion. The motion and the vote of each member of the Board and the time when the session commenced and concluded shall be recorded in the minutes. If the motion passes, the President will restate on the record the limitation of the subject matter of the Closed Session.

2. CONSENT SECTION

All matters listed under the Consent Section are considered to be routine and will be enacted by one motion. There will be no separate discussion of these items. If discussion is desired, the item(s) will be considered at the end of the Consent Section.

Motion to approve the consent section as presented passed with a motion by Board Member #1 and a second by Board Member #2.

2.1. Legality of Meeting

Approve that all legal requirements have been met as to advance notice of this meeting to both individual Board Members and to the public.

2.2. Approval of Agenda

Approval of the agenda as published/revised. Note that items can be removed or amended from the published agenda at this time but additions can be made only through an emergency resolution.

2.3. Minutes from Previous Meeting(s)

2.4. Policy & Board Reports

2.4.1. Option Enrollment

2.4.2. Student Enrollment

2.5. Personnel Reports

2.5.1. Certified / Classified Monthly Personnel Report

2.5.2. Student Teacher Placement

2.6. Business Reports

2.6.1. Bill Listing

2.6.2. Fund Reports

2.7. Surplus/Salvage Items

See attached lists:

- FHS
- Technology

3. ACTION ITEMS TABLED PRIOR MEETING

3.1. Audit Report

Update on Board Goal #6 Budget/Finance Strategies

Kent Speicher, a partner with Erickson & Brooks, will present and discuss the annual audit. Motion to accept the audit as presented passed with a motion by Board Member #1 and a second by Board Member #2.

4. REPORT ITEMS

4.1. FEA

4.2. Update/Overview of Board Goal #1 Recruitment, Development and Retainment of Employees

4.3. Facility/Bond Issue Update

Update on Board Goal #2 - Assessment and Improvement of our Learning Environments

4.4. Board Goal #3 Update - Student Outcomes (NSCAS, ACT, Graduation Rate)

5. ACTION ITEMS

5.1. Board Items

5.1.1. Hearing - District's Plan for Safe Return and ARP-ESSERS

ESSRS requirement (every six months)

Public input and public comment

Copy on district website District's Plan for Safe Return and ARP-ESSERS

Motion to open the hearing to receive public input and public comment on the District's Plan for Safe Return and ARP-ESSERS - a copy of which is posted to the District's website passed with a motion by Board Member #1 and a second by Board Member #2.

Motion to close the hearing on the District's Plan for Safe Return and ARP-ESSERS passed with a motion by Board Member #1 and a second by Board Member #2.

5.1.2. FPS Foundation Board Members and Officers for 2022

See attachment

Motion to approve 2022 FPS Foundation Board Members and Officers as presented passed with a motion by Board Member #1 and a second by Board Member #2.

5.2. Elementary/Secondary Items

5.2.1. Calendar Parameters 2022-2023

Motion to approve 2022-2023 calendar parameters as presented passed with a motion by Board Member #1 and a second by Board Member #2.

5.2.2. Donation to Fremont High School

Motion to approved donation of NuStep Exercise Bicycle valued at \$2,500.00 to Fremont High School from Todd and Shannon Hansen passed with a motion by Board Member #1 and a second by Board Member #2.

5.3. Curriculum and Instruction Items

5.4. Personnel Items

5.5. **Business/Facility Items**

5.5.1. Approval of Architect Service Agreement

Motion to approve the modified AIA B103-2017 contract with BVH Architecture in an amount not to exceed \$9,325,000.00; authorize the board president and/or the superintendent to sign the contract and any related documents on behalf of the school district; and authorize the school district administrators to administer the agreement with BVH Architecture passed with a motion by Board Member #1 and a second by Board Member #2.

5.5.2. Review, consider, and take all necessary action to (1) adopt a resolution selecting the construction management at risk contract delivery system, (2) approve the Construction Management at Risk Policy (3) designate members of the Construction Manager at Risk Selection Committee, (4) refer all construction manager at risk proposals to the Construction Manager at Risk Selection Committee, (5) authorize the administration to create and publish a Notice of Request for Proposals and to create the Request for Proposals and Proposal Instructions, and (6) take any other action deemed necessary or appropriate regarding the selection of the construction management at risk contract delivery system or required by the Political Subdivisions Construction Alternatives Act

5.5.3.

See attached:

- Resolution
- New Board Policy 76 Construction Manager at Risk Contracts

Motion to (1) adopt a resolution selecting the construction management at risk contract delivery system, (2) approve the Construction Management at Risk Policy (3) designate members of the Construction Manager at Risk Selection Committee, (4) refer all construction manager at risk proposals to the Construction Manager at Risk Selection Committee, (5) authorize the administration to create and publish a Notice of Request for Proposals and to create the Request for Proposals and Proposal Instructions, and (6) take any other action deemed necessary or appropriate regarding the selection of the construction management at risk contract delivery system or required by the Political Subdivisions Construction Alternatives Act passed with a motion by Board Member #1 and a second by Board Member #2.

5.5.4. Classified Mid-year Adjustment

See attachment

Motion to approve the mid-year pay adjustment for classified staff as presented passed with a motion by Board Member #1 and a second by Board Member #2.

5.5.5. Bus Purchase

Motion to approve purchase of two 2022 Thomas Built Minotour DRW 051MS busses for a not to exceed purchase price of \$65,461.00 per unit; \$130,922.00 aggregate for two (2) busses; and the purchase of two 2022 Thomas Built Minotour Special Needs DRW 051MS busses at a not to exceed purchase price of \$68,859.00 per unit; \$137,718.00 aggregate for two busses, with the majority of the cost of the four busses paid through IDEA-ARP funds and the remainder out of the General Fund passed with a motion by Board Member #1 and a second by Board Member #2.

5.5.6. Cafeteria Table Purchase

See memo

Motion to approve purchase of 14 replacement cafeteria tables for Linden Elementary School at a cost of \$27,750.86 as per the U.S. Communities pricing quote from Virco, using Food Service funds passed with a motion by Board Member #1 and a second by Board Member #2.

6. CLOSED SESSION

Motion to go into Closed Session to prevent the needless injury to the reputation of an individual or individuals in discussion of personnel matters, and consider issues in the

public interest passed with a motion by Board Member #1 and a second by Board Member #2.

7. ADJOURNMENT

Motion to adjourn passed with a motion by Board Member #1 and a second by Board Member #2.

Posted Locations:

- Fremont Tribune
Posted Date: 10/30/21
- Dodge County Courthouse
- City of Fremont Municipal Building
- Main Street Education and Administration Center
Posted Date: 11/03/21

**Board of Education Regular Meeting
Monday, November 8, 2021 6:30 PM
Board Room
Main St Education and Administration Center
130 E 9th St
Fremont, NE 68025**

Attendance Taken at 6:32 PM.

Todd Hansen: Present
Jon Ludvigsen: Present
Pam Murphy: Present
Mike Petersen: Present
Sandi Proskovec: Absent
Terry Sorensen: Present

1. 1. CALL TO ORDER AND ROLL CALL

1.1. Open Meetings Act

Individuals who wished to address the board were recognized to speak at the board table and allowed a maximum time limit of 5 minutes. Board Vice-President Terry Sorensen thanked the three individuals for coming forward and sharing their comments.

2. CONSENT SECTION

Motion to approve the consent section as presented passed with a motion by Mike Petersen and a second by Jon Ludvigsen.

Todd Hansen: Yea, Jon Ludvigsen: Yea, Pam Murphy: Yea, Mike Petersen: Yea, Terry Sorensen: Yea

Yea: 5, Nay: 0

2.1. Legality of Meeting

Approved that all legal requirements have been met as to advance notice of this meeting to both individual Board Members and to the public.

2.2. Approval of Agenda

Approved the agenda as published.

2.3. Minutes from Previous Meeting(s)

2.4. Policy & Board Reports

2.4.1. Option Enrollment

2.4.2. Student Enrollment

2.5. Personnel Reports

2.5.1. Certified / Classified Monthly Personnel Report

FPS Human Resources Report						
November 8, 2021						
The following report is position centric. The 'Employee' column is the name of the current/previous employee in that position. The 'Effective Date' is the date in which the Action takes effect. The 'Replacement Status/New Hire' column is the newly hired employee who will fill the position noted in the 'Position' column. Action items are bold/highlighted and are new to the report.						
*Classified employee is staying on in a substitute status						
ACTION ITEMS						
CERTIFIED PERSONNEL						
Position	Employee	Action	Effective Date	Site/Department	Replacement Status/New Hire	Start Date
Speech Language Pathologist	Morgan McConnaughay	Resignation	1/14/2022	Johnson Crossing	Posted/Pending Hire	TBD
CLASSIFIED PERSONNEL						
Position	Employee	Action	Effective Date	Site/Department	Replacement Status/New Hire	Start Date
Bus Aide (7 hrs)	Daniel Koenig	Resignation	10/26/2021	Transportation	Posted/Pending Hire	TBD
Bus Aide (7.5 hrs)	N/A	Additional	8/10/2021	Transportation	Lyle Boggs	8/10/2021
Bus Driver (5 hrs)	Jim Savio	Transfer	8/10/2021	Transportation	Posted/Pending Hire	TBD
Bus Driver (8 hrs)	Lyle Boggs	Transfer	8/10/2021	Transportation	Jim Savio	8/10/2021
Food Service Worker (was 6 hrs, will now be 8 hrs)	Anastacia Click	Change to Position	10/18/2021	Johnson Crossing	N/A	N/A
Food Service Worker (Was 2.75 hrs, will now be 4 hrs)	Cynthia Sawyer	Change to Position	10/18/2021	Johnson Crossing	N/A	N/A
Food Service Worker (was 6.5 hrs, will now be 8 hrs)	Sandra Verbeek	Change to Position	10/18/2021	Johnson Crossing	N/A	N/A
Food Service Worker (5.75 hrs)	Cynthia Wehner	Retirement	5/14/2021	High School	Ruth Carey	10/25/2021
Food Service Worker (3.25 hrs)	Melissa Stueve	Resignation	7/9/2021	Clarmar	Sherill Wilson	8/5/2021
Office Assistant (8 hrs)	Amanda Pierce	Resignation	10/7/2021	High School	Sheila Vornbrock	10/18/2021
Office Assistant (8 hrs)	Sheila Vornbrock	Resignation	10/22/2021	High School	Posted/Pending Hire	TBD
Office Associate (8 hrs)	Melinda Wearden	Resignation	10/15/2021	High School	Posted/Pending Hire	TBD
Paraeducator (6 hrs)	Alyssa Montanye	Resignation	9/10/2021	Washington	Obed Gamez	10/21/2021
Paraeducator (7 hrs)	Karla Bentson	Resignation	10/15/2021	Milliken Park	Jessica Lopez	11/8/2021

Paraeducator (was 6.5 hrs, now 5.75 hrs)	Ashley White	Resignation	9/7/2021	Bell Field	Rochelle Mostek	10/13/2021
Special Ed. Para (7.5 hrs)	Cheryl Layton	Resignation	10/27/2021	Howard	Posted/Pending Hire	TBD
Special Ed. Para (Behavior Room) (was 7 hrs, now 7.25 hrs)	Christine Haag	Transfer	10/18/2021	Pathfinder	Lisa Saxton	10/18/2021
Special Ed. Para (YAP) (7.25 hrs)	Lisa Saxton	Transfer	10/18/2021	Young Adult Program	Posted/Pending Hire	TBD
Was In House Suspension Supervisor (7.5 hrs), will now be Credit Recovery Para (7.5 hrs)	Kim Shepard	Resignation	8/27/2021	High School	Christine Haag	10/18/2021
21st CENTURY/EXPANDED LEARNING/AFTER SCHOOL PROGRAM						
Position	Employee	Action	Effective Date	Site/Department	Replacement Status/New Hire	Start Date
Activity Leader (3.25 hrs)	n/a	Additional	n/a	Milliken Park	Norma Castellanos Nuno	10/18/2021
Activity Leader (3.25 hrs)	n/a	Additional	n/a	Milliken Park	Harlie Allgood	11/2/2021

2.6. Business Reports

2.6.1. Bill Listing

2.6.2. Fund Reports

2.7. Surplus/Salvage Items

See lists from:

- Elementary Orchestra
- Fremont Middle School
- Fremont High School
- Transportation

3. REPORT ITEMS

3.1. FEA

FEA President Doug Sheppard was present. Teachers in the audience introduced themselves.

3.2. Frameworks External Team: District Presentation.

Update/Overview of Board Goals: #3 Student Outcomes; #5 School and Community Climate/Culture; and #7 Community Engagement

The Fremont Public Schools District Leadership Framework Team gave a presentation to the Board outlining the work in the identified State of Frameworks format.

3.3. Facility/Bond Issue Update

Update on Board Goal #2 - Assessment and Improvement of our Learning Environments

Cleveland Reeves and Roger Slosson from BVH gave a presentation / update on the bond meeting progress.

Vice-President Terry Sorensen called for a recess at 8:03pm. The meeting reconvened

at 8:10pm.

4. ACTION ITEMS

4.1. Board Items

4.2. Elementary/Secondary Items

4.2.1. Donation to Fremont Middle School

See Donation Form

Motion to approved donation valued at \$4,000.00 from Altrusa to the Urban Tiger Room at Fremont Middle School passed with a motion by Todd Hansen and a second by Mike Petersen.

Todd Hansen: Yea, Jon Ludvigsen: Yea, Pam Murphy: Yea, Mike Petersen: Yea, Terry Sorensen: Yea

Yea: 5, Nay: 0

4.3. Curriculum and Instruction Items

4.4. Personnel Items

4.5. Business/Facility Items

4.5.1. Audit Report

Update on Board Goal #6 Budget/Finance Strategies

This agenda item was moved to the December 2021 Board Meeting in the interest of time.

4.5.2. Recognition of FEA as Bargaining Unit for 2023-2024 Contract Year

See attached letter

Motion to recognize the FEA as exclusive bargaining agent for non-supervisory certificated staff for the 2023-2024 contract year passed with a motion by Todd Hansen and a second by Pam Murphy.

Todd Hansen: Yea, Jon Ludvigsen: Yea, Pam Murphy: Yea, Mike Petersen: Yea, Terry Sorensen: Yea

Yea: 5, Nay: 0

4.5.3. Chromebook Purchase

See memo

Motion to approve proceeding with the purchase of 474 Lenovo Flex5 Chromebooks (estimated price each: \$329.99, estimated total: \$156,415.26) ECF Funding: \$156,400.00, FPS cost: \$15.26; Google Chrome License: 474 @ \$32.00 each = \$15,168.00 ECF Funding: \$0.00, FPS cost: \$15,168.00 for an estimated total cost to FPS of \$15,183.26 paid through the General Fund passed with a motion by Pam Murphy and a second by Jon Ludvigsen.

Todd Hansen: Yea, Jon Ludvigsen: Yea, Pam Murphy: Yea, Mike Petersen: Yea, Terry Sorensen: Yea

Yea: 5, Nay: 0

5. CLOSED SESSION

Motion to go into Closed Session to prevent the needless injury to the reputation of an individual or individuals in discussion of personnel matters, and consider issues in the public interest passed with a motion by Jon Ludvigsen and a second by Todd Hansen.

8:44 p.m.

Todd Hansen: Yea, Jon Ludvigsen: Yea, Pam Murphy: Yea, Mike Petersen: Yea, Terry Sorensen: Yea

Yea: 5, Nay: 0

Motion to return to open session passed with a motion by Jon Ludvigsen and a second by Pam Murphy. 9:56 p.m.

Todd Hansen: Yea, Jon Ludvigsen: Yea, Pam Murphy: Yea, Mike Petersen: Yea, Terry Sorensen: Yea

Yea: 5, Nay: 0

6. ADJOURNMENT

Motion to adjourn passed with a motion by Todd Hansen and a second by Pam Murphy
9:57 p.m.

Todd Hansen: Yea, Jon Ludvigsen: Yea, Pam Murphy: Yea, Mike Petersen: Yea, Terry Sorensen: Yea

Yea: 5, Nay: 0

Board Secretary

Fremont Public Schools Enrollment Report December 1, 2021

	Senior- High/LC combined	Learning Ctr (column not in sum as they are included in FHS#s)	YAP	Middle School	Johnson Crossing	Bell Field	Clarmar	Grant	Howard	Linden	Milliken Pk	Washington	Cont Out/ Rule 18	Trin/Berg (Title and/or SPED)	Pathfinder	Home Based or Head Start or Walk In	Sixpence	Total
PreSchool						29	29	35	32	31	31	33	0	0		44	34	298
Free/Reduced						17	6	26	19	17	17	22	0	0				124
SpED						13	11	20	12	4	9	7	0	0		44		120
Kindergarten						57	39	20	65	60	47	71	1	3	2			365
Classroom Teachers						3	2	1	3	3	2	3	0					17
Free/Reduced						38	13	18	30	43	35	57	0	0	2			236
SpED						11	3	4	10	9	7	5	1	3	2			55
ELL						3	3	1	18	28	20	53	0	0	0			126
1st Grade						60	61	29	54	67	48	65	0	16	1			401
Classroom Teachers						3	3	2	2	3	2	3	0					18
Free/Reduced						45	25	21	28	52	27	52	0	4	1			255
SpED						11	5	10	7	16	11	6	0	4	1			71
ELL						5	7	4	16	30	15	43	0		0			120
2nd Grade						53	43	20	56	61	53	73	0	19	5			383
Classroom Teachers						3	2	1	3	3	2	3	0					17
Free/Reduced						28	19	13	23	46	36	57	0	3	4			229
SpED						13	8	5	8	8	7	5	0	5	5			64
ELL						2	2	1	13	38	24	59	0		0			139
3rd Grade						57	41	20	64	68	48	64	1	15	3			381
Classroom Teachers						3	2	1	3	3	2	3	0					17
Free/Reduced						38	19	10	34	47	34	46	0	0	1			229
SpED						12	10	3	15	17	17	3	1	2	3			83
ELL						3	3	3	7	25	14	37	0		0			92
4th Grade						43	45	22	45	61	33	58	0	12	3			322
Classroom Teachers						2	2	1	2	3	2	3	0					15
Free/Reduced						28	19	16	22	37	23	47	0	2	2			196
SpED						11	8	3	12	13	16	5	0	6	3			77
ELL						0	0	2	7	10	11	28	0		0			58
5th Grade				7	357								0	5	3			372
Free/Reduced				4	214								0	2	3			223
SpED				0	71								0	2	3			76
ELL				7	51								0		0			58
6th Grade				6	327								1	3	7			344
Free/Reduced				3	200								1	1	6			211
SpED				0	57								1	3	7			68
ELL				5	47								0		0			52
7th Grade				388									0	1	1			390
Free/Reduced				245									0		1			246
SpED				78									0	1	1			80
ELL				56									0		0			56
8th Grade				370									2	1	3			376
Free/Reduced				199									2		2			203
SpED				71									2	1	3			77
ELL				34									0		0			34

Fremont Public Schools Enrollment Report December 1, 2021

	Senior High/LC combined	Learning Ctr (column not in sum as they are included in FHS#s)	YAP	Middle School	Johnson Crossing	Bell Field	Clarmar	Grant	Howard	Linden	Milliken Pk	Washington	Cont Out/ Rule 18	Trin/Berg (Title and/or SPED)	Pathfinder	Home Based or Head Start or Walk In	Sixpence	Total
9th Grade	344	0											0	1	4			349
Free/Reduced	175	0											0		4			179
SpED	55	0											0	1	4			60
ELL	52	0											0		0			52
10th Grade	387	3											2		7			396
Free/Reduced	177	2											1		5			183
SpED	67	1											1		7			75
ELL	48	0											0		0			48
11th Grade	381	13											0		0			381
Free/Reduced	156	13											0		0			156
SpED	61	5											0		0			61
ELL	44	0											0		0			44
12th Grade	361	40	11										0		1			373
Free/Reduced	170	31	8										0		0			178
SpED	49	7	11										0		1			61
ELL	30	0	0										0		0			30
TOTAL	1473	56	11	771	684	299	258	146	316	348	260	364	7	76	40	44	34	5131
SpED	232	13	11	149	128	71	45	45	64	67	67	31	6	28	40	44		1028
*% of Dist Sped	22.6%	1.3%	1.1%	14.5%	12.5%	6.9%	4.4%	4.4%	6.2%	6.5%	6.5%	3.0%	0.6%	2.7%	3.9%	4.3%	0.0%	
*% of total enr.	4.5%	0.3%	0.2%	2.9%	2.5%	1.4%	0.9%	0.9%	1.2%	1.3%	1.3%	0.6%	0.1%	0.5%	0.8%	0.9%	0.0%	20.0%
*% of building	15.8%	23.2%	100.0%	19.3%	18.7%	23.7%	17.4%	30.8%	20.3%	19.3%	25.8%	8.5%	85.7%	36.8%	100.0%	100.0%	0.0%	
ELL	174	0	0	102	98	13	15	11	61	131	84	220	0	0	0			909
*% of Dist ELL	19.1%	0.0%	0.0%	11.2%	10.8%	1.4%	1.7%	1.2%	6.7%	14.4%	9.2%	24.2%	0.0%	0.0%	0.0%			
*% of total enr.	3.4%	0.0%	0.0%	2.0%	1.9%	0.3%	0.3%	0.2%	1.2%	2.6%	1.6%	4.3%	0.0%	0.0%	0.0%			17.7%
*% of building	11.81%	0.00%	0.00%	13.23%	14.33%	4.35%	5.81%	7.53%	19.30%	37.64%	32.31%	60.44%	0.00%	0.00%	0.00%			
Free/Reduced	678	46	8	451	414	194	101	104	156	242	172	281	4	12	31	0		2848
*% of Dist F/R	23.8%	1.6%	0.3%	15.8%	14.5%	6.8%	3.5%	3.7%	5.5%	8.5%	6.0%	9.9%	0.1%	0.4%	1.1%	0.0%	0.0%	
*% of total enr.	13.2%	0.9%	0.2%	8.8%	8.1%	3.8%	2.0%	2.0%	3.0%	4.7%	3.4%	5.5%	0.1%	0.2%	0.6%	0.0%	0.0%	55.5%
*% of building	46.0%	82.1%	72.7%	58.5%	60.5%	64.9%	39.1%	71.2%	49.4%	69.5%	66.2%	77.2%	57.1%	15.8%	77.5%	0.0%	0.0%	

FPS Human Resources Report

December 13, 2021

The following report is position centric. The 'Employee' column is the name of the current/previous employee in that position. The 'Effective Date' is the date in which the Action takes effect. The 'Replacement Status/New Hire' column is the newly hired employee who will fill the position noted in the 'Position' column. Action items are bold/highlighted and are new to the report.

*Classified employee is staying on in a substitute status

ACTION ITEMS

CERTIFIED PERSONNEL

Position	Employee	Action	Effective Date	Site/Department	Replacement Status/New Hire	Start Date
Teacher (Preschool)	Dee Westcott	Resignation	5/23/2022	Linden Elementary	Posted/Pending Hire	TBD

CLASSIFIED PERSONNEL

Position	Employee	Action	Effective Date	Site/Department	Replacement Status/New Hire	Start Date
Bus Aide (5 hrs)	N/A	Additional	10/01/2021	Transportation	Michelle Kroeger	10/01/2021
Bus Aide (7 hrs)	Daniel Koenig	Resignation	10/26/2021	Transportation	Christy Newill	11/16/2021
ELL Paraeducator (7 hrs)	Luz Mejia Cortes	Resignation	11/23/2021	Washington	Stephanie Nuno	11/29/2021
ELL Paraeducator (7.75 hrs)	Anna Ankersen	Transfer	11/15/2021	High School	Posted/Pending Hire	TBD
Food Service Supervisor II (was 7.5, will now be 8 hrs per day)	Janet Niles	Change to Position	8/16/2021	Middle School	N/A	N/A

Food Service Worker (6 hrs)	Christina Wolfe	Dismissed	11/4/2021	High School	Debora Salyers	11/29/2021
Food Service Worker (6.75 hrs)	Sandra Leptien	Retirement	12/16/2021	Middle School	Posted/Pending Hire	TBD
Food Service Worker (5.5 hrs)	Maria Avila	Retirement	12/16/2021	High School	Posted/Pending Hire	TBD
Library/Media Para (7 hrs)	Abigail Callahan	Resignation	12/16/2021	Linden	Posted/Pending Hire	TBD
Office Assistant (8 hrs)	Sheila Vornbrock	Resignation	10/22/2021	High School	Anna Ankersen	11/15/2021
Office Assistant (8 hrs)	Jennifer Wells	Resignation	10/26/2021	High School	Jennifer Fisher	12/3/2021
Office Associate (8 hrs)	Melinda Wearden	Resignation	10/15/2021	High School	Will Not Be Filled	N/A
Paraeducator (5.5 hrs)	Sandra Steinbach	Resignation	12/6/2021	Grant	Posted/Pending Hire	TBD
Paraeducator (6 hrs)	Stephanie Nuno	Transfer	11/29/2021	Washington	Posted/Pending Hire	TBD
Special Ed. Para (7.5 hrs)	Elizabeth Smith	Resignation	12/16/2021	Johnson Crossing	Posted/Pending Hire	TBD
Sr. Office Associate (8 hrs)	N/A	Additional/New Position (Combined Tech Support/ Network Aide and Office Associate)	11/11/2021	High School	Abby Wharff	11/11/2021

Tech Support/Network Aide (7.5 hrs)	Abby Wharff	Transfer	11/11/2021	High School	Will Not Be Filled	N/A
--	-------------	----------	------------	-------------	--------------------	-----

21st CENTURY/EXPANDED LEARNING/AFTER SCHOOL PROGRAM

Position	Employee	Action	Effective Date	Site/Department	Replacement Status/New Hire	Start Date
Activity Leader (3.25 hrs)	Chloe Dorenkamp	Temporary/ Summer Work Ended	7/30/2021	Bell Field	<i>Will Be Replaced in future based on program enrollment and need</i>	N/A
Activity Leader (Aide) (3.25 hrs)	McKenna Olson	Temporary/ Summer Work Ended	11/18/2021	Bell Field	<i>Will Be Replaced in future based on program enrollment and need</i>	N/A
Activity Leader (3.25 hrs)	N/A	Additional	11/29/2021	Milliken Park	John Tudela	11/29/2021
Activity Leader (3.25 hrs)	Jayden Kumm	Resignation	11/18/2021	Howard	<i>Will Be Replaced in future based on program enrollment and need</i>	N/A
Activity Leader (3.25 hrs)	Amanda Fuhrman	Resignation	11/9/2021	Milliken Park	<i>Will Be Replaced in future based on program enrollment and need</i>	N/A

**Board of Education Meeting
12-13-21
Student Teachers**

Bruck, Abby	Elem K-6	Rhoads	MP	1/4/22	MU
Bruck, Abby	Sped K-6	Leindecker - R2	MP	3/21/22	MU
Pettiford, Benjiman	Mus K-12	Harman	FHS	1/3/22	Peru State
Hanson, McKayla	Elem	Carlton	Grant	1/4/22	Wayne State
Hanson, McKayla	Sped K-6	Booth	Grant	3/21/22	Wayne State
Hernandez, Francesca	Elem/ELL	Moran	Washington	1/4/22	Wayne State
Garcia, Franchesca	Elem, ELL	Jeppesen	WSH	1/4/22	UNO
Smith, Elizabeth	Elem/EC	Welding	Mill Park	1/4/22	MU
Thomas, Ashley	Elem/EC	Hamilton	Clarmar	1/4/22	MU

General Fund Expenditures
NOVEMBER 2021

Accounts Payable	\$455,856.90
Payroll	\$4,135,946.31
	<hr/>
TOTAL General Fund	\$4,591,803.21

Fremont Public Schools

Check Listing

2021-2022

Bank Account: First State Bank A/P 451126 From: 11/1/21 To: 11/30/21

Check Number	Date	Payee	Amount
122109	11/30/2021	A UNITED AUTOMATIC DOORS & GLASS INC	\$929.15
122110	11/30/2021	AAL-BEE Towing and Recovery	\$85.00
122111	11/30/2021	ACE HARDWARE	\$113.21
122112	11/30/2021	ACT	\$56.00
122113	11/30/2021	ADVENTURE ENTERPRISES, LLC	\$853.00
122114	11/30/2021	ALL SYSTEMS LLC	\$552.41
122068	11/8/2021	AMAZON.COM LLC	\$1,337.92
122115	11/30/2021	AMAZON.COM LLC	\$3,363.57
DDP	11/15/2021	ANDERSON, SCOTT	\$520.80
DDP	11/15/2021	ANKERSEN, CLIFFTON	\$5.49
DDP	11/15/2021	ANKERSEN, MARK	\$11.20
122116	11/30/2021	ASHA	\$1,032.00
122117	11/30/2021	ATHLETICO EXCEL NEBRASKA LLC	\$60.00
122118	11/30/2021	ATP - HIGH NOON BOOKS	\$534.60
122119	11/30/2021	BARNES AND NOBLE INC	\$208.11
122120	11/30/2021	BAUER BUILT INC	\$2,633.06
122121	11/30/2021	BENICOMP INC	\$5,108.72
122122	11/30/2021	BIOLOGIX	\$984.35
DDP	11/15/2021	BLANKINSHIP, JANICE	\$5.49
122123	11/30/2021	BOMGAARS SUPPLY INC	\$740.11
DDP	11/15/2021	BOOTH, KRISTI	\$20.61
122124	11/30/2021	BORDER STATES INDUSTRIES INC	\$1,379.38
122125	11/30/2021	CAMBIUM ASSESSMENT, INC.	\$265.00
122126	11/30/2021	CAMP FONTANELLE	\$114.00
122069	11/8/2021	CARE CORPS INC	\$1,651.71
122070	11/8/2021	CENGAGE LEARNING INC	\$700.00
122127	11/30/2021	CENTERVENTION	\$240.00
122101	11/22/2021	Century Link	\$914.60
122128	11/30/2021	Century Link	\$70.98
122129	11/30/2021	CHEMSEARCH	\$5,622.60
122130	11/30/2021	CHRISTENSEN LUMBER INC.	\$761.94
DDP	11/15/2021	CHRISTENSEN, KODY	\$104.32
122071	11/8/2021	CITY OF FREMONT	\$1,712.50
122131	11/30/2021	CONSTRUCTION EMPLOYERS ASSOCIATION	\$25.00
122132	11/30/2021	CONTROL MASTERS, INC	\$1,447.00
122133	11/30/2021	CORNHUSKER INTERNATIONAL TRUCKS INC	\$683.06
122072	11/8/2021	CULLIGAN	\$41.50
122134	11/30/2021	CULLIGAN	\$1,017.25
122135	11/30/2021	DECKER INC	\$51.85
122073	11/8/2021	DEMCO	\$55.15
122136	11/30/2021	DEMCO	\$1,504.45

122074	11/8/2021	DIETZE MUSIC HOUSE	\$108.68
122137	11/30/2021	DODGE COUNTY CLERK	\$58,015.81
122075	11/8/2021	DODGE COUNTY TREASURER	\$530.81
122102	11/22/2021	DODGE COUNTY TREASURER	\$18,822.05
122138	11/30/2021	DODGE COUNTY TREASURER	\$3,036.74
DDP	11/15/2021	DOSTAL, ERIN	\$88.76
122139	11/30/2021	DUN & BRADSTREET	\$1,499.00
122076	11/8/2021	EASTERN NEBRASKA OCCUPATIONAL THERAPY	\$11,477.94
122077	11/8/2021	ECO WATER SYSTEMS	\$73.90
122140	11/30/2021	ECO WATER SYSTEMS	\$203.00
122078	11/8/2021	EDUCATIONAL CONSULTING SERVICE	\$900.00
122079	11/8/2021	EDUCATIONAL SERVICE UNIT #2	\$4,230.00
122141	11/30/2021	EDUCATIONAL SERVICE UNIT #2	\$90.00
122080	11/8/2021	EDUCATIONAL SERVICE UNIT #3	\$55.00
122142	11/30/2021	EDUCATIONAL SERVICE UNIT #7	\$1,322.10
122143	11/30/2021	EGAN SUPPLY CO	\$942.89
DDP	11/15/2021	ELSASSER, KIERSTEN	\$121.08
DDP	11/15/2021	ELTISTE, TAYLOR	\$14.00
122144	11/30/2021	ERICKSON & BROOKS	\$21,000.00
122145	11/30/2021	EVERLY PLUMBING & HEATING INC	\$2,404.53
122146	11/30/2021	FACTS4ME INC	\$1,050.00
122147	11/30/2021	FASTENAL COMPANY	\$19.31
122148	11/30/2021	FBG SERVICE CORPORATION	\$6,481.00
DDP	11/15/2021	FELDHAUS, JAMES	\$84.83
122149	11/30/2021	FIELDS, JOSH	\$75.04
122081	11/8/2021	FOLLETT SCHOOL SOLUTIONS INC	\$247.73
122150	11/30/2021	FOLLETT SCHOOL SOLUTIONS INC	\$123.09
122082	11/8/2021	FORNOFF & SCHUTT PC	\$1,246.66
122083	11/8/2021	FREMONT AREA UNITED WAY	\$700.00
122084	11/8/2021	FREMONT DEPT OF UTILITIES	\$21,615.63
122103	11/22/2021	FREMONT DEPT OF UTILITIES	\$38,198.54
122151	11/30/2021	FREMONT DEPT OF UTILITIES	\$19,252.73
122152	11/30/2021	FREMONT ELECTRIC INC	\$4,202.86
122085	11/8/2021	FREMONT FAMILY YMCA	\$8,156.83
122153	11/30/2021	FREMONT FAMILY YMCA	\$9,132.09
122154	11/30/2021	FREMONT GOLF CLUB	\$27.76
122086	11/8/2021	FREMONT TRIBUNE	\$9.50
122155	11/30/2021	FREMONT TRIBUNE	\$687.66
DDP	11/15/2021	GALLO, LISA	\$12.38
122156	11/30/2021	GENE STEFFY CHRYSLER CENTER, INC.	\$67.50
122157	11/30/2021	GENERAL RESTORATION & WATERPROOFING	\$3,300.00
122104	11/22/2021	GIMKIT, INC	\$650.00
122158	11/30/2021	GLASS HOUSE	\$2,381.00
DDP	11/15/2021	GLEASON, LATOSHA	\$6.50
122159	11/30/2021	GRAINGER	\$757.59
122105	11/22/2021	GREAT PLAINS COMMUNICATIONS	\$1,300.17
122087	11/8/2021	GREATER NEBRASKA SCHOOLS ASSOC	\$4,250.00

122160	11/30/2021	HEIDY R TARANGO	\$12,301.60
122106	11/22/2021	HY-VEE INC	\$1,928.09
122108	11/24/2021	HY-VEE INC	\$1,919.43
122161	11/30/2021	INDRA MOWING LLC	\$1,400.00
122162	11/30/2021	J.W. PEPPER & SON INC	\$498.29
122163	11/30/2021	JOHNSTONE SUPPLY	\$195.74
122164	11/30/2021	JUNIOR LIBRARY GUILD	\$1,902.36
122165	11/30/2021	KAREN L ANDERSON	\$99.16
122166	11/30/2021	KOLEY JESSEN P.C., L.L.O.	\$500.00
122167	11/30/2021	KRASNE HOME FURNISHINGS INC	\$1,650.00
122168	11/30/2021	KRIZ-DAVIS CO	\$83.11
122088	11/8/2021	KSB SCHOOL LAW, PC, LLO	\$1,251.00
122169	11/30/2021	KUBICEK, MITCH	\$84.00
DDP	11/15/2021	KUKOLY, BELINDA	\$61.21
122170	11/30/2021	LAKESHORE LEARNING MATERIALS	\$108.37
122171	11/30/2021	LANGUAGE LINE SERVICES, INC.	\$1,014.43
122172	11/30/2021	LEE'S SERVICE	\$720.00
122173	11/30/2021	LRP PUBLICATIONS	\$364.50
DDP	11/15/2021	MANKA, JEFFREY	\$60.48
122089	11/8/2021	MAX D. SIGNS	\$227.55
122174	11/30/2021	MAX D. SIGNS	\$875.00
122090	11/8/2021	MBA RESEARCH	\$1,750.00
DDP	11/15/2021	MCCLAIN, SETH	\$153.44
DDP	11/15/2021	MCSHANE-SCHWIEGER, KATIE	\$61.66
122091	11/8/2021	MENARDS	\$1,593.81
122175	11/30/2021	MENARDS	\$671.51
122176	11/30/2021	METHODIST FREMONT HEALTH	\$6,287.68
122177	11/30/2021	METHODIST PHYSICIANS CLINIC FREMONT	\$335.00
122092	11/8/2021	MIDLAND UNIVERSITY	\$14,235.00
122178	11/30/2021	MOM'S POPCORN	\$1,426.25
DDP	11/15/2021	MORAN, HEIDI	\$319.20
122179	11/30/2021	NANCY MITCHELL	\$3,000.00
122180	11/30/2021	NAVIGATOR MOTORCOACHES INC	\$1,050.00
122181	11/30/2021	NCS PEARSON	\$198.75
122182	11/30/2021	NEBRASKA CENTRAL EQUIPMENT INC	\$294.84
122183	11/30/2021	NEBRASKA LIBRARY ASSOCIATION	\$240.50
122184	11/30/2021	NEBRASKA SAFETY CENTER @ UNK	\$350.00
122185	11/30/2021	NEBRASKA SIGN & COVER-IT	\$755.00
122186	11/30/2021	NELSON, BETH	\$77.28
DDP	11/15/2021	NEVIUS, KITTY	\$82.27
122187	11/30/2021	NMC EXCHANGE LLC	\$1,790.46
DDP	11/15/2021	NOLAN, JIMMY	\$770.00
122093	11/8/2021	NOVACOAST	\$6,000.00
122189	11/30/2021	OMAHA PAPER CO.	\$8,284.00
122188	11/30/2021	O'REILLY AUTOMOTIVE INC	\$257.77
122190	11/30/2021	OSTDIEK PRINTERS	\$341.88
122191	11/30/2021	OUTDOOR HOME SERVICES HOLDINGS LLC	\$3,750.00

122192	11/30/2021	OVER DRIVE, INC.	\$1,500.00
122193	11/30/2021	P & H ELECTRIC INC	\$315.40
122094	11/8/2021	PAPER TIGER SHREDDING INC	\$486.00
122194	11/30/2021	PAUL DAVIS SYSTEMS OF OMAHA, INC	\$2,131.32
122195	11/30/2021	PENKE, HEIDI	\$49.58
122196	11/30/2021	PERFORMANCE DIESEL SERVICE	\$4,491.66
122197	11/30/2021	PERRY, GUTHERY, HAASE & GESSFORD, P.C.,	\$2,796.70
DDP	11/15/2021	PISTILLO, MARY PAT	\$81.82
DDP	11/15/2021	PLATT, HAYLEY	\$7.06
122198	11/30/2021	PLUGGE, ANGELA	\$57.12
122199	11/30/2021	POPPLERS MUSIC INC	\$66.70
122200	11/30/2021	POWERSCHOOL GROUP, LLC	\$10,193.64
DDP	11/15/2021	PRONSKE, NICOLE	\$36.29
122201	11/30/2021	QUADIENT LEASING USA, INC	\$841.47
122202	11/30/2021	QUILL CORPORATION	\$181.98
122203	11/30/2021	RAWHIDE CHEMOIL INC	\$313.89
122204	11/30/2021	RISE VISION INC	\$297.00
122205	11/30/2021	RIVERSIDE CONSTRUCTION INC	\$2,057.00
122206	11/30/2021	ROCHESTER MIDLAND CORP	\$2,242.48
122207	11/30/2021	S & S LOCKSMITH COMPANY	\$89.00
122208	11/30/2021	SAPP BROS, INC	\$7,347.35
122209	11/30/2021	SAVVAS LEARNING COMPANY LLC	\$378.02
DDP	11/15/2021	SCHLAPFER, LINDA	\$2,362.07
122210	11/30/2021	SCHOLASTIC INC	\$2,556.95
122211	11/30/2021	SCHOOL SPECIALTY	\$1,331.02
122212	11/30/2021	SCHOOLPOSTERS.COM LLC	\$66.90
DDP	11/15/2021	SCHRECK, JENNIFER	\$30.92
122213	11/30/2021	SELCOM, LLC	\$175.00
122214	11/30/2021	SID DILLON	\$689.31
122215	11/30/2021	SIDNER, SVOBODA, SCHILKE, THOMSEN,	\$264.00
DDP	11/15/2021	SIKORA, MYRON	\$68.48
122216	11/30/2021	SM & CM, LLC	\$3,667.50
122217	11/30/2021	SPORTS FACILITY MAINTENANCE LLC	\$4,962.55
122095	11/8/2021	STAPLES ADVANTAGE	\$835.31
122218	11/30/2021	STAPLES ADVANTAGE	\$1,552.17
122219	11/30/2021	STAPLES CONTRACT AND COMMERCIAL	\$480.00
122096	11/8/2021	STERLING COMPUTERS	\$69.00
122220	11/30/2021	STERLING COMPUTERS	\$202.02
DDP	11/15/2021	STYSKAL, STEVE	\$113.72
DDP	11/15/2021	SYNNOTT, JAIMIE	\$18.43
122097	11/8/2021	T SQUARE SUPPLY LLC	\$73.06
122221	11/30/2021	T SQUARE SUPPLY LLC	\$175.32
122222	11/30/2021	TAESE/USU	\$125.00
DDP	11/15/2021	TALKINGTON, BEVERLY	\$5.49
122223	11/30/2021	TEC21 EDUCATIONAL SERVICES	\$1,000.00
122100	11/11/2021	THE HOME DEPOT PRO	\$1,129.43
122224	11/30/2021	THE HOME DEPOT PRO	\$11,057.27

122225	11/30/2021	THOMPSON MUSIC	\$275.00
122226	11/30/2021	TIME FOR KIDS MAGAZINE	\$412.50
122227	11/30/2021	TODD VALLEY FARMS	\$4,015.00
122228	11/30/2021	TRACTOR SUPPLY CREDIT PLAN	\$9.99
DDP	11/15/2021	TRIMPE, SARAH	\$13.67
122229	11/30/2021	TRUCK CENTER COMPANIES	\$236.39
122230	11/30/2021	TSA CONSULTING GROUP, INC.	\$71.06
122231	11/30/2021	U.S. CELLULAR	\$1,858.56
122232	11/30/2021	U.S. POSTAL SERVICE	\$4,000.00
122233	11/30/2021	ULINE, INC.	\$48.13
122234	11/30/2021	UNITED PARCEL SERVICE INC	\$24.39
122235	11/30/2021	UNIVERSITY OF NEBRASKA MORRILL HALL	\$100.00
122107	11/22/2021	VERIZON WIRELESS	\$208.00
122098	11/8/2021	WALNUT RADIO LLC	\$1,600.00
DDP	11/15/2021	WEITZENKAMP, TERI	\$2,001.75
122099	11/8/2021	Wex Bank	\$145.41
122236	11/30/2021	WIESE PLUMBING & EXCAVATING INC	\$4,054.25
		TOTAL	<u>\$455,856.90</u>

Fremont Public Schools
Financial Reports

Recommendation

November 30, 2021

Submitted by: Susan Plank

The attached reports are for your information, review and approval:

**Summary Statement of General Fund Accounts (at November 30)
Activity Fund Balance Sheets**

This Summary of General Fund accounts for the Fiscal Year 2020-21 represents our approved budget and corresponding expenditures through this month-end. It is recommended that the November 2021 Financial Statements be accepted by the Board of Education as presented.

Moved by: _____

Seconded by: _____

Roll Call Vote --

Aye: _____

No: _____

Absent: _____

Fremont Public Schools
November 30, 2021

<u>Fund Name</u>	<u>Balance</u> <u>10/31/2021</u>	<u>Receipts</u> <u>November</u>	<u>Disbursements</u> <u>November</u>	<u>Statement</u> <u>Balance</u> <u>11/30/2021</u>	<u>Interfund</u> <u>Transfers</u>	<u>Account Balance</u> <u>Without</u> <u>Transfers</u>
<u>First National Bank Fremont:</u>						
General Fund	\$8,632,257.47	\$2,442,693.09	\$4,538,808.66	\$6,536,141.90	\$0.00	\$6,536,141.90
Payroll	\$86,887.95	\$4,156,866.98	\$4,217,139.34	\$26,615.59	\$0.00	\$26,615.59
Flex Benefit Fund	\$39,949.13	\$32,309.93	\$16,666.05	\$55,593.01	\$0.00	\$55,593.01
Employee Benefit Fund (Closed)	\$0.00	\$0.00	\$0.00	\$0.00	\$0.00	\$0.00
Special Building Fund	\$848,094.61	\$3,235.29	\$698.08	\$850,631.82	\$0.00	\$850,631.82
Life Safety	\$63,490.22	\$2.58	\$1,341.49	\$62,151.31	\$0.00	\$62,151.31
Depreciation Fund	\$4,312,216.19	\$176.31	\$88,810.25	\$4,223,582.25	\$0.00	\$4,223,582.25
Bond District 11	\$19,324.18	\$0.00	\$0.00	\$19,324.18	\$0.00	\$19,324.18
<u>Pinnacle Bank:</u>						
General Fund	\$25,773.99	\$2.26	\$0.00	\$25,776.25	\$0.00	\$25,776.25
QCPUF Fund	\$15.89	\$0.00	\$0.00	\$15.89	\$0.00	\$15.89
<u>First State Bank:</u>						
Disbursing Account	\$316,902.49	\$382,718.90	\$374,588.52	\$325,032.87	\$0.00	\$325,032.87
<u>US Bank:</u>						
District Activity Fund	\$107,648.63	\$13,442.75	\$3,166.06	\$117,925.32	\$0.00	\$117,925.32

**Fremont Public Schools
Pledged Securities
11/30/2021**

Fremont National Bank

Description	Receipt #	Maturity Date	Current Face
FNMA REMIC TRUST 2018-M15	3136B3YM6	12/25/2026	\$6,779,440.93
FHLMC UMBS 15Y FIXED	3133L8A62	1/1/2036	\$9,782,645.63
FHLMC REMIC SERIES 4673	3137BXBY7	11/15/2043	\$927,413.96
			\$17,489,500.52

First State Bank

Description	Receipt #	Maturity Date	Current Face
Fremont NE GO Unltd	357406DV6	8/1/2026	\$201,866.00
Gretna NE GO Unltd	397802MJ5	8/15/2027	\$222,450.80
Tecumseh NE GO Unltd	878848JM3	12/15/2026	\$120,686.40
Fairbury NE Go Unltd	303665GH0	10/15/2026	\$174,950.40
Douglas Cnty NE SD #59 GO Unltd	259353LA6	6/15/2026	\$208,050.00
Douglas Cnty NE SD #59 GO Unltd	259353MV9	12/15/2027	\$146,013.00
Fremont NE Hgwy Alloctn GO LTD	357406EA1	12/15/2025	\$263,490.00
Hall Cnty NE Arpt Auth GO Unltd	406028GM6	7/15/2026	\$181,345.50
Papillion NE GO Unltd	698856P70	12/15/2025	\$264,257.50
Sarpy Cnty NE SD#37 GO Unltd	803770VP8	12/15/2036	\$338,286.00
Scottsbluff Cnty NE SD#32 Go Unltd	810181GG6	12/1/2026	\$210,994.00
			\$2,332,389.60

**Fremont Public Schools
Pledged Securities Recap
November 30, 2021**

Fund Name	Statement Balance 11/30/2021	Total All Accounts	Total Pledged Securities Required	Total Pledged Securities Market Value	Pledging Excess/(Shortage)
<u>First National Bank Fremont:</u>					
General Fund	\$6,536,141.90				
Payroll	\$26,615.59				
Flex Benefit Fund	\$55,593.01				
Special Building Fund	\$850,631.82				
Life Safety	\$62,151.31				
Depreciation Fund	\$4,223,582.25				
Bond District 11	\$19,324.18				
Learning Center	\$2,145.02				
FDIC Insured \$250,000		<u>\$11,776,185.08</u>	<u>\$11,526,185.08</u>	<u>\$17,489,500.52</u>	<u>\$5,963,315.44</u>
<u>Pinnacle Bank:</u>					
General Fund	\$25,776.25				
QCPUF Fund	\$15.89				
FDIC Insured \$250,000		<u>\$25,792.14</u>	<u>\$0.00</u>	<u>\$0.00</u>	<u>\$0.00</u>
<u>First State Bank:</u>					
High School Activity	\$308,572.19				
MS/JCAC Activity	\$114,946.12				
COD #30362	\$19,997.42				
FDIC Insured \$250,000		<u>\$443,515.73</u>	<u>\$193,515.73</u>		
Disbursing Account	\$325,032.87				
Food Service	\$250,040.00				
FDIC Insured \$250,000		<u>\$575,072.87</u>	<u>\$325,072.87</u>		
Food Service Sweep	\$1,103,124.45				
ICS Sweep		<u>\$1,102,393.51</u>	<u>\$730.94</u>		
			<u>\$519,319.54</u>		
Pledging Requirement 102% of Above Balance			<u>\$529,705.93</u>	<u>\$2,332,389.60</u>	<u>\$1,802,683.67</u>
<u>US Bank:</u>					
District Activity Fund	\$117,925.32				
Elementary Activity Fund	\$26,608.31				
FDIC Insured \$250,000		<u>\$144,533.63</u>	<u>\$0.00</u>	<u>\$0.00</u>	<u>\$0.00</u>

Fremont Public Schools
General Fund
School Year 2021-2022
November 2021

FPS GENERAL FUND

Receipts:	<u>Budgeted</u>	<u>Actual Receipts</u>	<u>% Received</u>
Local Sources	2,835,000	746,464	26.33%
County Sources	350,000	2,622	0.75%
State Aide	16,117,771	4,835,331	30.00%
State Sources	4,244,510	68,133	1.61%
Federal Sources	12,859,889	98,674	0.77%
Personal and Property Taxes	29,283,798	9,578,613	32.71%
Cash Reserve	<u>2,782,064</u>	<u>0</u>	<u>0.00%</u>
	68,473,032	15,329,838	22.39%

Expenditures:	<u>Budgeted</u>	<u>Expenditures YTD</u>	<u>% Disbursed</u>
Regular Instruction	27,487,501	7,387,060	26.87%
Special Education	6,800,630	1,604,949	23.60%
Pupil Support Services	5,050,079	1,233,841	24.43%
Instruct Support Services	2,258,803	619,086	27.41%
Board of Education	365,158	384,911 *	105.41%
General Administration	1,700,513	385,978	22.70%
School Administration	2,180,511	535,057	24.54%
Business Support	1,823,130	377,472	20.70%
Facilities & Operations	5,730,519	1,231,764	21.49%
Regular Transportation	714,486	158,960	22.25%
Special Ed Transportation	1,116,254	300,244	26.90%
State Grants	354,359	72,190	20.37%
Debt Services (Tax Repayment)	10,000	23,137	0.00%
Federal Programs	12,859,889	857,704	6.67%
Summer Programs	0	0	0.00%
Transfers to Other Funds	<u>21,200</u>	<u>0</u>	<u>0.00%</u>
	68,473,032	15,172,354	22.16%

*Includes District Liability Insurance Premiums

Elementary School Activities Fund

As of November 30, 2021

	<u>Nov 30, 21</u>
ASSETS	
Current Assets	
Checking/Savings	
1000 - Checking	26,608.31
Total Checking/Savings	<u>26,608.31</u>
Total Current Assets	<u>26,608.31</u>
TOTAL ASSETS	<u>26,608.31</u>
LIABILITIES & EQUITY	
Equity	
Net Income	26,608.31
Total Equity	<u>26,608.31</u>
TOTAL LIABILITIES & EQUITY	<u>26,608.31</u>

Fremont Middle School and Johnson Crossing Academic Center Balance Sheet 2021-2022

November 2021

	<u>Nov 30, 21</u>
ASSETS	
Current Assets	
Checking/Savings	
FMS Checking	111,440.42
Investments	
MS Student Council CD	<u>19,987.17</u>
Total Investments	<u>19,987.17</u>
Total Checking/Savings	131,427.59
Other Current Assets	
12100 · Inventory Asset	<u>251.98</u>
Total Other Current Assets	<u>251.98</u>
Total Current Assets	<u>131,679.57</u>
TOTAL ASSETS	<u>131,679.57</u>
LIABILITIES & EQUITY	
Equity	
1110 · Fund Balance	-149.09
Net Income	<u>131,828.66</u>
Total Equity	<u>131,679.57</u>
TOTAL LIABILITIES & EQUITY	<u>131,679.57</u>

Fremont High Activities Fund

Balance Sheet

As of November 30, 2021

	<u>Nov 30, 21</u>	<u>Oct 31, 21</u>
ASSETS		
Current Assets		
Checking/Savings		
Checking	285,500.69	298,737.68
Total Checking/Savings	<u>285,500.69</u>	<u>298,737.68</u>
Total Current Assets	<u>285,500.69</u>	<u>298,737.68</u>
TOTAL ASSETS	<u>285,500.69</u>	<u>298,737.68</u>
LIABILITIES & EQUITY		
Equity		
Net Income	285,500.69	298,737.68
Total Equity	<u>285,500.69</u>	<u>298,737.68</u>
TOTAL LIABILITIES & EQUITY	<u>285,500.69</u>	<u>298,737.68</u>

1:35 PM
11/22/21
Accrual Basis

LC Activity Account
Balance Sheet
As of November 30, 2021

	<u>Nov 30, 21</u>	<u>Nov 30, 20</u>
ASSETS		
Current Assets		
Checking/Savings		
Fremont National Bank	1,967.26	2,239.96
Total Checking/Savings	1,967.26	2,239.96
Total Current Assets	1,967.26	2,239.96
TOTAL ASSETS	<u>1,967.26</u>	<u>2,239.96</u>
LIABILITIES & EQUITY		
Equity		
Retained Earnings	2,036.21	2,439.96
Net Income	-68.95	-200.00
Total Equity	1,967.26	2,239.96
TOTAL LIABILITIES & EQUITY	<u>1,967.26</u>	<u>2,239.96</u>

Fremont Public School Food Service

130 East Ninth Street
Fremont, Nebraska 68025
Rowan Land. Director

Monthly Report of: Nov-21

Fund Balance	31-Oct-21		\$ 1,296,364.99
--------------	-----------	--	------------------------

Receipts for the month of: Nov

1990 Other Misc Income			\$ 38.63
1611 School Lunch Program			\$ 26,643.65
1510 Interest			\$ 10.85
4210 Federal Reimbursement			\$ 328,378.93
3150 State Reimbursement			
5200 Funds Transfer In			
Total Monthly Income			\$ 355,072.06

Expenditures For the month of: Nov

630 Food	Purchased During:	Oct		\$ 166,277.31
110 Labor		Oct 1 through Oct 31		\$ 124,252.05
430 Repairs & Maintenance	For the Month of:	Oct		\$ 6,642.30
650 Supplies & Technology	Purchased During:	Oct		\$ 1,131.99
890 Misc Expenditures	Purchased During:	Oct		\$ 292.97
810 Dues & Fees	Purchased During:	Oct		\$ 10.00
Total Expenditures				\$ 298,606.62

Fund Balance	30-Nov-21		\$ 1,352,830.43
--------------	-----------	--	------------------------

BOE Discard Request		
Date: 11/29/2021		Submitted by: Myron Sikora
		Approved by:
ITEM	QUANTITY	REASON FOR DISCARD
Plastic seats with brackets from Lecture Hall Room L4	14 pair	no longer needed in Robotics Lab
Table tops from Lecture Hall Room L4	4	no longer needed in Robotics Lab

Board of Education
Fremont Public Schools
Fremont, NE

December 13, 2021

RE: Hardware discard request

The Fremont Public Schools Technology Department is requesting permission to approve the following items for discard.

Serial Number	Chromebook Model
1076K42	Dell Chromebook 11 (3120)
107WJ42	Dell Chromebook 11 (3120)
117WJ42	Dell Chromebook 11 (3120)
11QWJ42	Dell Chromebook 11 (3120)
13R58B2	Dell Chromebook 11 (3120)
14QWJ42	Dell Chromebook 11 (3120)
16B6K42	Dell Chromebook 11 (3120)
16GQJ42	Dell Chromebook 11 (3120)
176WJ42	Dell Chromebook 11 (3120)
17QWJ42	Dell Chromebook 11 (3120)
18QWJ42	Dell Chromebook 11 (3120)
1976K42	Dell Chromebook 11 (3120)
1C6WJ42	Dell Chromebook 11 (3120)
1C7WJ42	Dell Chromebook 11 (3120)
1D6WJ42	Dell Chromebook 11 (3120)
1F6WJ42	Dell Chromebook 11 (3120)
1FFQJ42	Dell Chromebook 11 (3120)
1G8QJ42	Dell Chromebook 11 (3120)
1GQWJ42	Dell Chromebook 11 (3120)
1HB6K42	Dell Chromebook 11 (3120)
1HMWJ42	Dell Chromebook 11 (3120)
1HNVJ42	Dell Chromebook 11 (3120)
1K9QJ42	Dell Chromebook 11 (3120)
1M25K42	Dell Chromebook 11 (3120)
1M9QJ42	Dell Chromebook 11 (3120)
1NB6K42	Dell Chromebook 11 (3120)
1PFQJ42	Dell Chromebook 11 (3120)
1PMWJ42	Dell Chromebook 11 (3120)
1Q6WJ42	Dell Chromebook 11 (3120)
1R7WJ42	Dell Chromebook 11 (3120)
1S25K42	Dell Chromebook 11 (3120)
1SC6K42	Dell Chromebook 11 (3120)
1TPWJ42	Dell Chromebook 11 (3120)

Serial Number	Chromebook Model
1WCGK42	Dell Chromebook 11 (3120)
1WDQJ42	Dell Chromebook 11 (3120)
1WPWJ42	Dell Chromebook 11 (3120)
1X4WJ42	Dell Chromebook 11 (3120)
1X6WJ42	Dell Chromebook 11 (3120)
1Y7WJ42	Dell Chromebook 11 (3120)
1YPWJ42	Dell Chromebook 11 (3120)
1ZPWJ42	Dell Chromebook 11 (3120)
207WJ42	Dell Chromebook 11 (3120)
20QWJ42	Dell Chromebook 11 (3120)
2136K42	Dell Chromebook 11 (3120)
217WJ42	Dell Chromebook 11 (3120)
21QWJ42	Dell Chromebook 11 (3120)
223X952	Dell Chromebook 11 (3120)
227WJ42	Dell Chromebook 11 (3120)
22QWJ42	Dell Chromebook 11 (3120)
246WJ42	Dell Chromebook 11 (3120)
247WJ42	Dell Chromebook 11 (3120)
248WJ42	Dell Chromebook 11 (3120)
24GQJ42	Dell Chromebook 11 (3120)
24QWJ42	Dell Chromebook 11 (3120)
255WJ42	Dell Chromebook 11 (3120)
25C6K42	Dell Chromebook 11 (3120)
266WJ42	Dell Chromebook 11 (3120)
277WJ42	Dell Chromebook 11 (3120)
27QWJ42	Dell Chromebook 11 (3120)
28B6K42	Dell Chromebook 11 (3120)
28QWJ42	Dell Chromebook 11 (3120)
296WJ42	Dell Chromebook 11 (3120)
2C7WJ42	Dell Chromebook 11 (3120)
2C9QJ42	Dell Chromebook 11 (3120)
2D6WJ42	Dell Chromebook 11 (3120)
2D7WJ42	Dell Chromebook 11 (3120)

Serial Number	Chromebook Model
1VRQJ42	Dell Chromebook 11 (3120)
1WC6K42	Dell Chromebook 11 (3120)
2FQWJ42	Dell Chromebook 11 (3120)
2G6WJ42	Dell Chromebook 11 (3120)
2G7WJ42	Dell Chromebook 11 (3120)
2GC6K42	Dell Chromebook 11 (3120)
2J9QJ42	Dell Chromebook 11 (3120)
2JC6K42	Dell Chromebook 11 (3120)
2K8QJ42	Dell Chromebook 11 (3120)
2KMWJ42	Dell Chromebook 11 (3120)
2L76K42	Dell Chromebook 11 (3120)
2MC6K42	Dell Chromebook 11 (3120)
2N7WJ42	Dell Chromebook 11 (3120)
2P6WJ42	Dell Chromebook 11 (3120)
2Q6WJ42	Dell Chromebook 11 (3120)
2R6WJ42	Dell Chromebook 11 (3120)
2S7WJ42	Dell Chromebook 11 (3120)
2V6WJ42	Dell Chromebook 11 (3120)
2WC6K42	Dell Chromebook 11 (3120)
2WFQJ42	Dell Chromebook 11 (3120)
2X4WJ42	Dell Chromebook 11 (3120)
2X96K42	Dell Chromebook 11 (3120)
2Y5WJ42	Dell Chromebook 11 (3120)
2Y6WJ42	Dell Chromebook 11 (3120)
2YB6K42	Dell Chromebook 11 (3120)
2ZDQJ42	Dell Chromebook 11 (3120)
2ZPWJ42	Dell Chromebook 11 (3120)
307WJ42	Dell Chromebook 11 (3120)
30GQJ42	Dell Chromebook 11 (3120)
30QWJ42	Dell Chromebook 11 (3120)
316WJ42	Dell Chromebook 11 (3120)
31QWJ42	Dell Chromebook 11 (3120)
32QWJ42	Dell Chromebook 11 (3120)
34QWJ42	Dell Chromebook 11 (3120)
377WJ42	Dell Chromebook 11 (3120)
37QWJ42	Dell Chromebook 11 (3120)
3B56K42	Dell Chromebook 11 (3120)
3BQWJ42	Dell Chromebook 11 (3120)
3BSQJ42	Dell Chromebook 11 (3120)
3CFQJ42	Dell Chromebook 11 (3120)
3CQWJ42	Dell Chromebook 11 (3120)
3D4QJ42	Dell Chromebook 11 (3120)
3D6WJ42	Dell Chromebook 11 (3120)
3DC6K42	Dell Chromebook 11 (3120)

Serial Number	Chromebook Model
2DB6K42	Dell Chromebook 11 (3120)
2DC6K42	Dell Chromebook 11 (3120)
3GMWJ42	Dell Chromebook 11 (3120)
3H6WJ42	Dell Chromebook 11 (3120)
3HFQJ42	Dell Chromebook 11 (3120)
3J76K42	Dell Chromebook 11 (3120)
3K76K42	Dell Chromebook 11 (3120)
3K7WJ42	Dell Chromebook 11 (3120)
3M9QJ42	Dell Chromebook 11 (3120)
3NC6K42	Dell Chromebook 11 (3120)
3NCTJ42	Dell Chromebook 11 (3120)
3NFQJ42	Dell Chromebook 11 (3120)
3NMWJ42	Dell Chromebook 11 (3120)
3PMWJ42	Dell Chromebook 11 (3120)
3QPWJ42	Dell Chromebook 11 (3120)
3R5WJ42	Dell Chromebook 11 (3120)
3R6WJ42	Dell Chromebook 11 (3120)
3RLWJ42	Dell Chromebook 11 (3120)
3T96K42	Dell Chromebook 11 (3120)
3V66K42	Dell Chromebook 11 (3120)
3VFQJ42	Dell Chromebook 11 (3120)
3X6WJ42	Dell Chromebook 11 (3120)
3Y6WJ42	Dell Chromebook 11 (3120)
3YDQJ42	Dell Chromebook 11 (3120)
3Z6WJ42	Dell Chromebook 11 (3120)
3ZPWJ42	Dell Chromebook 11 (3120)
40QWJ42	Dell Chromebook 11 (3120)
41QWJ42	Dell Chromebook 11 (3120)
427WJ42	Dell Chromebook 11 (3120)
42QWJ42	Dell Chromebook 11 (3120)
43QWJ42	Dell Chromebook 11 (3120)
447WJ42	Dell Chromebook 11 (3120)
448QJ42	Dell Chromebook 11 (3120)
448WJ42	Dell Chromebook 11 (3120)
45QWJ42	Dell Chromebook 11 (3120)
4616K42	Dell Chromebook 11 (3120)
463X952	Dell Chromebook 11 (3120)
46LWJ42	Dell Chromebook 11 (3120)
46QWJ42	Dell Chromebook 11 (3120)
496WJ42	Dell Chromebook 11 (3120)
4B56K42	Dell Chromebook 11 (3120)
4B8QJ42	Dell Chromebook 11 (3120)
4B9QJ42	Dell Chromebook 11 (3120)
4C6WJ42	Dell Chromebook 11 (3120)

Serial Number	Chromebook Model
3DFQJ42	Dell Chromebook 11 (3120)
3FFQJ42	Dell Chromebook 11 (3120)
3GC6K42	Dell Chromebook 11 (3120)
3GFQJ42	Dell Chromebook 11 (3120)
4GB6K42	Dell Chromebook 11 (3120)
4J16K42	Dell Chromebook 11 (3120)
4K76K42	Dell Chromebook 11 (3120)
4KFQJ42	Dell Chromebook 11 (3120)
4KMWJ42	Dell Chromebook 11 (3120)
4L7WJ42	Dell Chromebook 11 (3120)
4L9QJ42	Dell Chromebook 11 (3120)
4LC6K42	Dell Chromebook 11 (3120)
4LMWJ42	Dell Chromebook 11 (3120)
4N5WJ42	Dell Chromebook 11 (3120)
4N7WJ42	Dell Chromebook 11 (3120)
4NMWJ42	Dell Chromebook 11 (3120)
4Q26K42	Dell Chromebook 11 (3120)
4Q5WJ42	Dell Chromebook 11 (3120)
4QMWJ42	Dell Chromebook 11 (3120)
4R7WJ42	Dell Chromebook 11 (3120)
4T5WJ42	Dell Chromebook 11 (3120)
4TPWJ42	Dell Chromebook 11 (3120)
4V6WJ42	Dell Chromebook 11 (3120)
4VC6K42	Dell Chromebook 11 (3120)
4VPWJ42	Dell Chromebook 11 (3120)
4W5WJ42	Dell Chromebook 11 (3120)
4WPWJ42	Dell Chromebook 11 (3120)
4WQQJ42	Dell Chromebook 11 (3120)
4Z2X952	Dell Chromebook 11 (3120)
4Z5WJ42	Dell Chromebook 11 (3120)
4ZPWJ42	Dell Chromebook 11 (3120)
50QWJ42	Dell Chromebook 11 (3120)
517WJ42	Dell Chromebook 11 (3120)
51B6K42	Dell Chromebook 11 (3120)
51QWJ42	Dell Chromebook 11 (3120)
528WJ42	Dell Chromebook 11 (3120)
52B6K42	Dell Chromebook 11 (3120)
53QWJ42	Dell Chromebook 11 (3120)
547WJ42	Dell Chromebook 11 (3120)
54QWJ42	Dell Chromebook 11 (3120)
55GQJ42	Dell Chromebook 11 (3120)
57QWJ42	Dell Chromebook 11 (3120)
596WJ42	Dell Chromebook 11 (3120)
5C6WJ42	Dell Chromebook 11 (3120)

Serial Number	Chromebook Model
4C76K42	Dell Chromebook 11 (3120)
4DFQJ42	Dell Chromebook 11 (3120)
4F56K42	Dell Chromebook 11 (3120)
4FQWJ42	Dell Chromebook 11 (3120)
5H76K42	Dell Chromebook 11 (3120)
5HC6K42	Dell Chromebook 11 (3120)
5K9QJ42	Dell Chromebook 11 (3120)
5KQWJ42	Dell Chromebook 11 (3120)
5L6WJ42	Dell Chromebook 11 (3120)
5M71B52	Dell Chromebook 11 (3120)
5NB6K42	Dell Chromebook 11 (3120)
5NFQJ42	Dell Chromebook 11 (3120)
5P16K42	Dell Chromebook 11 (3120)
5Q5QJ42	Dell Chromebook 11 (3120)
5Q6WJ42	Dell Chromebook 11 (3120)
5R6WJ42	Dell Chromebook 11 (3120)
5R7WJ42	Dell Chromebook 11 (3120)
5S7WJ42	Dell Chromebook 11 (3120)
5T6WJ42	Dell Chromebook 11 (3120)
5V5WJ42	Dell Chromebook 11 (3120)
5V6WJ42	Dell Chromebook 11 (3120)
5WFQJ42	Dell Chromebook 11 (3120)
5X4WJ42	Dell Chromebook 11 (3120)
5YPWJ42	Dell Chromebook 11 (3120)
5Z66K42	Dell Chromebook 11 (3120)
600VJ42	Dell Chromebook 11 (3120)
61QWJ42	Dell Chromebook 11 (3120)
62M6B52	Dell Chromebook 11 (3120)
63QWJ42	Dell Chromebook 11 (3120)
648WJ42	Dell Chromebook 11 (3120)
657WJ42	Dell Chromebook 11 (3120)
65QWJ42	Dell Chromebook 11 (3120)
667WJ42	Dell Chromebook 11 (3120)
67QWJ42	Dell Chromebook 11 (3120)
687WJ42	Dell Chromebook 11 (3120)
693X952	Dell Chromebook 11 (3120)
6956K42	Dell Chromebook 11 (3120)
6B9QJ42	Dell Chromebook 11 (3120)
6C56K42	Dell Chromebook 11 (3120)
6C6WJ42	Dell Chromebook 11 (3120)
6CFQJ42	Dell Chromebook 11 (3120)
6D56K42	Dell Chromebook 11 (3120)
6F56K42	Dell Chromebook 11 (3120)
6FFQJ42	Dell Chromebook 11 (3120)

Serial Number	Chromebook Model
5CQWJ42	Dell Chromebook 11 (3120)
5DC6K42	Dell Chromebook 11 (3120)
5DQWJ42	Dell Chromebook 11 (3120)
5FQWJ42	Dell Chromebook 11 (3120)
5G56K42	Dell Chromebook 11 (3120)
5G7WJ42	Dell Chromebook 11 (3120)
6JC6K42	Dell Chromebook 11 (3120)
6K7WJ42	Dell Chromebook 11 (3120)
6KB6K42	Dell Chromebook 11 (3120)
6KFQJ42	Dell Chromebook 11 (3120)
6MC6K42	Dell Chromebook 11 (3120)
6MFQJ42	Dell Chromebook 11 (3120)
6MMWJ42	Dell Chromebook 11 (3120)
6NC6K42	Dell Chromebook 11 (3120)
6Q26K42	Dell Chromebook 11 (3120)
6QPWJ42	Dell Chromebook 11 (3120)
6R7WJ42	Dell Chromebook 11 (3120)
6S7WJ42	Dell Chromebook 11 (3120)
6X66K42	Dell Chromebook 11 (3120)
6X6WJ42	Dell Chromebook 11 (3120)
6Y6WJ42	Dell Chromebook 11 (3120)
6YPWJ42	Dell Chromebook 11 (3120)
6Z6WJ42	Dell Chromebook 11 (3120)
6Z8QJ42	Dell Chromebook 11 (3120)
6ZK6K42	Dell Chromebook 11 (3120)
6ZPWJ42	Dell Chromebook 11 (3120)
71QWJ42	Dell Chromebook 11 (3120)
72QWJ42	Dell Chromebook 11 (3120)
737WJ42	Dell Chromebook 11 (3120)
73QWJ42	Dell Chromebook 11 (3120)
748WJ42	Dell Chromebook 11 (3120)
756WJ42	Dell Chromebook 11 (3120)
75GQJ42	Dell Chromebook 11 (3120)
75QWJ42	Dell Chromebook 11 (3120)
77QWJ42	Dell Chromebook 11 (3120)
787WJ42	Dell Chromebook 11 (3120)
796WJ42	Dell Chromebook 11 (3120)
7B56K42	Dell Chromebook 11 (3120)
7B6WJ42	Dell Chromebook 11 (3120)
7BFQJ42	Dell Chromebook 11 (3120)
7BQWJ42	Dell Chromebook 11 (3120)
7CFQJ42	Dell Chromebook 11 (3120)
7D7WJ42	Dell Chromebook 11 (3120)
7FFQJ42	Dell Chromebook 11 (3120)

Serial Number	Chromebook Model
6G7WJ42	Dell Chromebook 11 (3120)
6G9QJ42	Dell Chromebook 11 (3120)
6GMWJ42	Dell Chromebook 11 (3120)
6GQWJ42	Dell Chromebook 11 (3120)
6H56K42	Dell Chromebook 11 (3120)
6H7WJ42	Dell Chromebook 11 (3120)
7K7WJ42	Dell Chromebook 11 (3120)
7K9QJ42	Dell Chromebook 11 (3120)
7KMWJ42	Dell Chromebook 11 (3120)
7L7WJ42	Dell Chromebook 11 (3120)
7N7WJ42	Dell Chromebook 11 (3120)
7Q5WJ42	Dell Chromebook 11 (3120)
7RMWJ42	Dell Chromebook 11 (3120)
7SLWJ42	Dell Chromebook 11 (3120)
7V2X952	Dell Chromebook 11 (3120)
7WC6K42	Dell Chromebook 11 (3120)
7X16K42	Dell Chromebook 11 (3120)
7XC6K42	Dell Chromebook 11 (3120)
7XPWJ42	Dell Chromebook 11 (3120)
7Y6WJ42	Dell Chromebook 11 (3120)
7Z8QJ42	Dell Chromebook 11 (3120)
7ZPWJ42	Dell Chromebook 11 (3120)
807WJ42	Dell Chromebook 11 (3120)
80D6K42	Dell Chromebook 11 (3120)
80QWJ42	Dell Chromebook 11 (3120)
827WJ42	Dell Chromebook 11 (3120)
828WJ42	Dell Chromebook 11 (3120)
82KCK42	Dell Chromebook 11 (3120)
82QWJ42	Dell Chromebook 11 (3120)
837WJ42	Dell Chromebook 11 (3120)
83QWJ42	Dell Chromebook 11 (3120)
8516K42	Dell Chromebook 11 (3120)
85GQJ42	Dell Chromebook 11 (3120)
85QWJ42	Dell Chromebook 11 (3120)
86QWJ42	Dell Chromebook 11 (3120)
873X952	Dell Chromebook 11 (3120)
88LWJ42	Dell Chromebook 11 (3120)
898WJ42	Dell Chromebook 11 (3120)
8BB6K42	Dell Chromebook 11 (3120)
8C6WJ42	Dell Chromebook 11 (3120)
8CQWJ42	Dell Chromebook 11 (3120)
8D56K42	Dell Chromebook 11 (3120)
8D7WJ42	Dell Chromebook 11 (3120)
8DFQJ42	Dell Chromebook 11 (3120)

Serial Number	Chromebook Model
7G9QJ42	Dell Chromebook 11 (3120)
7GC6K42	Dell Chromebook 11 (3120)
7GMWJ42	Dell Chromebook 11 (3120)
7HC6K42	Dell Chromebook 11 (3120)
7J1JB62	Dell Chromebook 11 (3120)
7J9QJ42	Dell Chromebook 11 (3120)
7JQWJ42	Dell Chromebook 11 (3120)
7K76K42	Dell Chromebook 11 (3120)
8K76K42	Dell Chromebook 11 (3120)
8K9QJ42	Dell Chromebook 11 (3120)
8KMWJ42	Dell Chromebook 11 (3120)
8L7WJ42	Dell Chromebook 11 (3120)
8L9QJ42	Dell Chromebook 11 (3120)
8MC6K42	Dell Chromebook 11 (3120)
8NMWJ42	Dell Chromebook 11 (3120)
8NPWJ42	Dell Chromebook 11 (3120)
8PB5KD2	Dell Chromebook 11 (3120)
8PFQJ42	Dell Chromebook 11 (3120)
8PMWJ42	Dell Chromebook 11 (3120)
8R6WJ42	Dell Chromebook 11 (3120)
8R7WJ42	Dell Chromebook 11 (3120)
8S6WJ42	Dell Chromebook 11 (3120)
8S7WJ42	Dell Chromebook 11 (3120)
8SCTY22	Dell Chromebook 11 (3120)
8VC6K42	Dell Chromebook 11 (3120)
8W6WJ42	Dell Chromebook 11 (3120)
8X6WJ42	Dell Chromebook 11 (3120)
8XK6K42	Dell Chromebook 11 (3120)
8YPWJ42	Dell Chromebook 11 (3120)
8YZTJ42	Dell Chromebook 11 (3120)
917WJ42	Dell Chromebook 11 (3120)
91QWJ42	Dell Chromebook 11 (3120)
928WJ42	Dell Chromebook 11 (3120)
937WJ42	Dell Chromebook 11 (3120)
95QWJ42	Dell Chromebook 11 (3120)
966WJ42	Dell Chromebook 11 (3120)
9726K42	Dell Chromebook 11 (3120)
97QWJ42	Dell Chromebook 11 (3120)
986WJ42	Dell Chromebook 11 (3120)
9956K42	Dell Chromebook 11 (3120)
996WJ42	Dell Chromebook 11 (3120)
9BFQJ42	Dell Chromebook 11 (3120)
9C7WJ42	Dell Chromebook 11 (3120)
9DC6K42	Dell Chromebook 11 (3120)

Serial Number	Chromebook Model
8F7WJ42	Dell Chromebook 11 (3120)
8FC6K42	Dell Chromebook 11 (3120)
8G56K42	Dell Chromebook 11 (3120)
8G7WJ42	Dell Chromebook 11 (3120)
8H9QJ42	Dell Chromebook 11 (3120)
8HMWJ42	Dell Chromebook 11 (3120)
8J6WJ42	Dell Chromebook 11 (3120)
8J9QJ42	Dell Chromebook 11 (3120)
9K6WJ42	Dell Chromebook 11 (3120)
9KFQJ42	Dell Chromebook 11 (3120)
9KNVJ42	Dell Chromebook 11 (3120)
9L9QJ42	Dell Chromebook 11 (3120)
9LC6K42	Dell Chromebook 11 (3120)
9MC6K42	Dell Chromebook 11 (3120)
9NC6K42	Dell Chromebook 11 (3120)
9NFQJ42	Dell Chromebook 11 (3120)
9Q66K42	Dell Chromebook 11 (3120)
9QLWJ42	Dell Chromebook 11 (3120)
9QPWJ42	Dell Chromebook 11 (3120)
9R6WJ42	Dell Chromebook 11 (3120)
9SPWJ42	Dell Chromebook 11 (3120)
9TFQJ42	Dell Chromebook 11 (3120)
9TMWJ42	Dell Chromebook 11 (3120)
9V96K42	Dell Chromebook 11 (3120)
9W6WJ42	Dell Chromebook 11 (3120)
9X6WJ42	Dell Chromebook 11 (3120)
9XK6K42	Dell Chromebook 11 (3120)
9XPWJ42	Dell Chromebook 11 (3120)
9ZPWJ42	Dell Chromebook 11 (3120)
B06WJ42	Dell Chromebook 11 (3120)
B07WJ42	Dell Chromebook 11 (3120)
B08WJ42	Dell Chromebook 11 (3120)
B0QWJ42	Dell Chromebook 11 (3120)
B136K42	Dell Chromebook 11 (3120)
B19QJ42	Dell Chromebook 11 (3120)
B1D6K42	Dell Chromebook 11 (3120)
B1QWJ42	Dell Chromebook 11 (3120)
B2QWJ42	Dell Chromebook 11 (3120)
B38WJ42	Dell Chromebook 11 (3120)
B4QWJ42	Dell Chromebook 11 (3120)
B5QWJ42	Dell Chromebook 11 (3120)
B96WJ42	Dell Chromebook 11 (3120)
B9QWJ42	Dell Chromebook 11 (3120)
BB6WJ42	Dell Chromebook 11 (3120)

Serial Number	Chromebook Model
9DFQJ42	Dell Chromebook 11 (3120)
9DQWJ42	Dell Chromebook 11 (3120)
9FFQJ42	Dell Chromebook 11 (3120)
9G7WJ42	Dell Chromebook 11 (3120)
9G9QJ42	Dell Chromebook 11 (3120)
9GFQJ42	Dell Chromebook 11 (3120)
9GQWJ42	Dell Chromebook 11 (3120)
9H7WJ42	Dell Chromebook 11 (3120)
9JB6K42	Dell Chromebook 11 (3120)
9JMWJ42	Dell Chromebook 11 (3120)
BG7WJ42	Dell Chromebook 11 (3120)
BG9QJ42	Dell Chromebook 11 (3120)
BGB6K42	Dell Chromebook 11 (3120)
BGCTJ42	Dell Chromebook 11 (3120)
BH7WJ42	Dell Chromebook 11 (3120)
BHMWJ42	Dell Chromebook 11 (3120)
BJQWJ42	Dell Chromebook 11 (3120)
BKNVJ42	Dell Chromebook 11 (3120)
BKQWJ42	Dell Chromebook 11 (3120)
BLFQJ42	Dell Chromebook 11 (3120)
BM63B52	Dell Chromebook 11 (3120)
BNMWJ42	Dell Chromebook 11 (3120)
BQ26K42	Dell Chromebook 11 (3120)
BQ6WJ42	Dell Chromebook 11 (3120)
BQFQJ42	Dell Chromebook 11 (3120)
BSC6K42	Dell Chromebook 11 (3120)
BVC6K42	Dell Chromebook 11 (3120)
BVPWJ42	Dell Chromebook 11 (3120)
BWK6K42	Dell Chromebook 11 (3120)
BX5WJ42	Dell Chromebook 11 (3120)
BXPWJ42	Dell Chromebook 11 (3120)
BZ5WJ42	Dell Chromebook 11 (3120)
BZPWJ42	Dell Chromebook 11 (3120)
C07WJ42	Dell Chromebook 11 (3120)
C0QWJ42	Dell Chromebook 11 (3120)
C1QWJ42	Dell Chromebook 11 (3120)
C2GQJ42	Dell Chromebook 11 (3120)
C3GQJ42	Dell Chromebook 11 (3120)
C47WJ42	Dell Chromebook 11 (3120)
C4GQJ42	Dell Chromebook 11 (3120)
C57WJ42	Dell Chromebook 11 (3120)
C66WJ42	Dell Chromebook 11 (3120)
C6QWJ42	Dell Chromebook 11 (3120)
C8C6K42	Dell Chromebook 11 (3120)

Serial Number	Chromebook Model
BB9QJ42	Dell Chromebook 11 (3120)
BBFQJ42	Dell Chromebook 11 (3120)
BC56K42	Dell Chromebook 11 (3120)
BC6WJ42	Dell Chromebook 11 (3120)
BC9QJ42	Dell Chromebook 11 (3120)
BCC6K42	Dell Chromebook 11 (3120)
BCFQJ42	Dell Chromebook 11 (3120)
BDFQJ42	Dell Chromebook 11 (3120)
BFC6K42	Dell Chromebook 11 (3120)
BFFQJ42	Dell Chromebook 11 (3120)
CKFQJ42	Dell Chromebook 11 (3120)
CKMWJ42	Dell Chromebook 11 (3120)
CM6WJ42	Dell Chromebook 11 (3120)
CMC6K42	Dell Chromebook 11 (3120)
CMFQJ42	Dell Chromebook 11 (3120)
CMMWJ42	Dell Chromebook 11 (3120)
CMPWJ42	Dell Chromebook 11 (3120)
CP5WJ42	Dell Chromebook 11 (3120)
CP6WJ42	Dell Chromebook 11 (3120)
CQ5WJ42	Dell Chromebook 11 (3120)
CQ6WJ42	Dell Chromebook 11 (3120)
CR6WJ42	Dell Chromebook 11 (3120)
CR7WJ42	Dell Chromebook 11 (3120)
CT8QJ42	Dell Chromebook 11 (3120)
CVC6K42	Dell Chromebook 11 (3120)
CW6WJ42	Dell Chromebook 11 (3120)
CX7WJ42	Dell Chromebook 11 (3120)
CY5WJ42	Dell Chromebook 11 (3120)
CZPWJ42	Dell Chromebook 11 (3120)
D1QWJ42	Dell Chromebook 11 (3120)
D3C6K42	Dell Chromebook 11 (3120)
D53X952	Dell Chromebook 11 (3120)
D5GQJ42	Dell Chromebook 11 (3120)
D73X952	Dell Chromebook 11 (3120)
D76WJ42	Dell Chromebook 11 (3120)
D96WJ42	Dell Chromebook 11 (3120)
D9C6K42	Dell Chromebook 11 (3120)
DB7WJ42	Dell Chromebook 11 (3120)
DCFQJ42	Dell Chromebook 11 (3120)
DCQWJ42	Dell Chromebook 11 (3120)
DFFQJ42	Dell Chromebook 11 (3120)
DG56K42	Dell Chromebook 11 (3120)
DG9QJ42	Dell Chromebook 11 (3120)
DGQWJ42	Dell Chromebook 11 (3120)

Serial Number	Chromebook Model
C9GQJ42	Dell Chromebook 11 (3120)
C9QWJ42	Dell Chromebook 11 (3120)
CD56K42	Dell Chromebook 11 (3120)
CD6WJ42	Dell Chromebook 11 (3120)
CDC6K42	Dell Chromebook 11 (3120)
CF56K42	Dell Chromebook 11 (3120)
CFFQJ42	Dell Chromebook 11 (3120)
CG56K42	Dell Chromebook 11 (3120)
CG9QJ42	Dell Chromebook 11 (3120)
CGMWJ42	Dell Chromebook 11 (3120)
CH7WJ42	Dell Chromebook 11 (3120)
CK6WJ42	Dell Chromebook 11 (3120)
DV16K42	Dell Chromebook 11 (3120)
DVC6K42	Dell Chromebook 11 (3120)
DW6WJ42	Dell Chromebook 11 (3120)
DWPWJ42	Dell Chromebook 11 (3120)
DZPWJ42	Dell Chromebook 11 (3120)
F06WJ42	Dell Chromebook 11 (3120)
F1GQJ42	Dell Chromebook 11 (3120)
F2GQJ42	Dell Chromebook 11 (3120)
F2QWJ42	Dell Chromebook 11 (3120)
F37WJ42	Dell Chromebook 11 (3120)
F4QWJ42	Dell Chromebook 11 (3120)
F57WJ42	Dell Chromebook 11 (3120)
F5GQJ42	Dell Chromebook 11 (3120)
F67WJ42	Dell Chromebook 11 (3120)
F6QWJ42	Dell Chromebook 11 (3120)
F76WJ42	Dell Chromebook 11 (3120)
F7QWJ42	Dell Chromebook 11 (3120)
F85WJ42	Dell Chromebook 11 (3120)
F956K42	Dell Chromebook 11 (3120)
F96WJ42	Dell Chromebook 11 (3120)
F9QWJ42	Dell Chromebook 11 (3120)
FBFQJ42	Dell Chromebook 11 (3120)
FC3X952	Dell Chromebook 11 (3120)
FC56K42	Dell Chromebook 11 (3120)
FCFQJ42	Dell Chromebook 11 (3120)
FCQWJ42	Dell Chromebook 11 (3120)
FDFQJ42	Dell Chromebook 11 (3120)
FG7WJ42	Dell Chromebook 11 (3120)
FGGQJ42	Dell Chromebook 11 (3120)
FHFQJ42	Dell Chromebook 11 (3120)
FJB6K42	Dell Chromebook 11 (3120)
FJMWJ42	Dell Chromebook 11 (3120)

Serial Number	Chromebook Model
DHQWJ42	Dell Chromebook 11 (3120)
DJ7WJ42	Dell Chromebook 11 (3120)
DJC6K42	Dell Chromebook 11 (3120)
DJMWJ42	Dell Chromebook 11 (3120)
DK2X952	Dell Chromebook 11 (3120)
DLQWJ42	Dell Chromebook 11 (3120)
DN6WJ42	Dell Chromebook 11 (3120)
DNMWJ42	Dell Chromebook 11 (3120)
DPFQJ42	Dell Chromebook 11 (3120)
DPMWJ42	Dell Chromebook 11 (3120)
DQ66K42	Dell Chromebook 11 (3120)
DT6WJ42	Dell Chromebook 11 (3120)
FTB6K42	Dell Chromebook 11 (3120)
FTC6K42	Dell Chromebook 11 (3120)
FTMWJ42	Dell Chromebook 11 (3120)
FV7WJ42	Dell Chromebook 11 (3120)
FVC6K42	Dell Chromebook 11 (3120)
FW7WJ42	Dell Chromebook 11 (3120)
FWK6K42	Dell Chromebook 11 (3120)
FX5WJ42	Dell Chromebook 11 (3120)
FX6WJ42	Dell Chromebook 11 (3120)
FXPWJ42	Dell Chromebook 11 (3120)
FY6WJ42	Dell Chromebook 11 (3120)
FYPWJ42	Dell Chromebook 11 (3120)
FZPWJ42	Dell Chromebook 11 (3120)
G07WJ42	Dell Chromebook 11 (3120)
G0QWJ42	Dell Chromebook 11 (3120)
G1QWJ42	Dell Chromebook 11 (3120)
G2C6K42	Dell Chromebook 11 (3120)
G2QWJ42	Dell Chromebook 11 (3120)
G377B52	Dell Chromebook 11 (3120)
G38WJ42	Dell Chromebook 11 (3120)
G3QWJ42	Dell Chromebook 11 (3120)
G48WJ42	Dell Chromebook 11 (3120)
G564K42	Dell Chromebook 11 (3120)
G5FQJ42	Dell Chromebook 11 (3120)
G5GQJ42	Dell Chromebook 11 (3120)
G66WJ42	Dell Chromebook 11 (3120)
G6QWJ42	Dell Chromebook 11 (3120)
G7QWJ42	Dell Chromebook 11 (3120)
GB26K42	Dell Chromebook 11 (3120)
GB3X952	Dell Chromebook 11 (3120)
GB56K42	Dell Chromebook 11 (3120)
GB9QJ42	Dell Chromebook 11 (3120)

Serial Number	Chromebook Model
FK76K42	Dell Chromebook 11 (3120)
FKZ5K42	Dell Chromebook 11 (3120)
FL9QJ42	Dell Chromebook 11 (3120)
FLC6K42	Dell Chromebook 11 (3120)
FLQWJ42	Dell Chromebook 11 (3120)
FMC6K42	Dell Chromebook 11 (3120)
FMFQJ42	Dell Chromebook 11 (3120)
FN6WJ42	Dell Chromebook 11 (3120)
FN7WJ42	Dell Chromebook 11 (3120)
FNMWJ42	Dell Chromebook 11 (3120)
FP7WJ42	Dell Chromebook 11 (3120)
FR7WJ42	Dell Chromebook 11 (3120)
FT6WJ42	Dell Chromebook 11 (3120)
FT96K42	Dell Chromebook 11 (3120)
GN6WJ42	Dell Chromebook 11 (3120)
GPMWJ42	Dell Chromebook 11 (3120)
GR7WJ42	Dell Chromebook 11 (3120)
GTDQJ42	Dell Chromebook 11 (3120)
GTDQJ42	Dell Chromebook 11 (3120)
GWPWJ42	Dell Chromebook 11 (3120)
GX6WJ42	Dell Chromebook 11 (3120)
GY5WJ42	Dell Chromebook 11 (3120)
GY6WJ42	Dell Chromebook 11 (3120)
GYPWJ42	Dell Chromebook 11 (3120)
GZPWJ42	Dell Chromebook 11 (3120)
H0QWJ42	Dell Chromebook 11 (3120)
H1QWJ42	Dell Chromebook 11 (3120)
H37WJ42	Dell Chromebook 11 (3120)
H4GQJ42	Dell Chromebook 11 (3120)
H59QJ42	Dell Chromebook 11 (3120)
H5GQJ42	Dell Chromebook 11 (3120)
H5QWJ42	Dell Chromebook 11 (3120)
H63X952	Dell Chromebook 11 (3120)
H73X952	Dell Chromebook 11 (3120)
H7B6K42	Dell Chromebook 11 (3120)
H7QWJ42	Dell Chromebook 11 (3120)
H97WJ42	Dell Chromebook 11 (3120)
HBFQJ42	Dell Chromebook 11 (3120)
HBQWJ42	Dell Chromebook 11 (3120)
HCFQJ42	Dell Chromebook 11 (3120)
HDC6K42	Dell Chromebook 11 (3120)
HF7WJ42	Dell Chromebook 11 (3120)
HFB6K42	Dell Chromebook 11 (3120)
HG7WJ42	Dell Chromebook 11 (3120)

Serial Number	Chromebook Model
GBQWJ42	Dell Chromebook 11 (3120)
GC56K42	Dell Chromebook 11 (3120)
GC9QJ42	Dell Chromebook 11 (3120)
GDFQJ42	Dell Chromebook 11 (3120)
GF76K42	Dell Chromebook 11 (3120)
GH1JB62	Dell Chromebook 11 (3120)
GH9QJ42	Dell Chromebook 11 (3120)
GHFQJ42	Dell Chromebook 11 (3120)
GJ9QJ42	Dell Chromebook 11 (3120)
GJMWJ42	Dell Chromebook 11 (3120)
GK56K42	Dell Chromebook 11 (3120)
GKQWJ42	Dell Chromebook 11 (3120)
GLFQJ42	Dell Chromebook 11 (3120)
GMB6K42	Dell Chromebook 11 (3120)
HR7WJ42	Dell Chromebook 11 (3120)
HV7WJ42	Dell Chromebook 11 (3120)
HXPWJ42	Dell Chromebook 11 (3120)
HY4WJ42	Dell Chromebook 11 (3120)
HYPWJ42	Dell Chromebook 11 (3120)
HZFQJ42	Dell Chromebook 11 (3120)
J0QWJ42	Dell Chromebook 11 (3120)
J2QWJ42	Dell Chromebook 11 (3120)
J47WJ42	Dell Chromebook 11 (3120)
J4GQJ42	Dell Chromebook 11 (3120)
J4QWJ42	Dell Chromebook 11 (3120)
J5DQJ42	Dell Chromebook 11 (3120)
J86WJ42	Dell Chromebook 11 (3120)
J96WJ42	Dell Chromebook 11 (3120)
J9QWJ42	Dell Chromebook 11 (3120)
JB56K42	Dell Chromebook 11 (3120)
JBC6K42	Dell Chromebook 11 (3120)
JBFQJ42	Dell Chromebook 11 (3120)
JBQWJ42	Dell Chromebook 11 (3120)
JC56K42	Dell Chromebook 11 (3120)
JDFQJ42	Dell Chromebook 11 (3120)
JF7WJ42	Dell Chromebook 11 (3120)
JF9QJ42	Dell Chromebook 11 (3120)
JFQWJ42	Dell Chromebook 11 (3120)
JG6WJ42	Dell Chromebook 11 (3120)
JGFQJ42	Dell Chromebook 11 (3120)
JGGQJ42	Dell Chromebook 11 (3120)
JGMWJ42	Dell Chromebook 11 (3120)
JJ76K42	Dell Chromebook 11 (3120)
JJC6K42	Dell Chromebook 11 (3120)

Serial Number	Chromebook Model
HGFQJ42	Dell Chromebook 11 (3120)
HH56K42	Dell Chromebook 11 (3120)
HHC6K42	Dell Chromebook 11 (3120)
HHMWJ42	Dell Chromebook 11 (3120)
HJC6K42	Dell Chromebook 11 (3120)
HK66K42	Dell Chromebook 11 (3120)
HK76K42	Dell Chromebook 11 (3120)
HKFQJ42	Dell Chromebook 11 (3120)
HL66K42	Dell Chromebook 11 (3120)
HLC6K42	Dell Chromebook 11 (3120)
HM63B52	Dell Chromebook 11 (3120)
HMMWJ42	Dell Chromebook 11 (3120)
HMPWJ42	Dell Chromebook 11 (3120)
HNFQJ42	Dell Chromebook 11 (3120)
HNMWJ42	Dell Chromebook 11 (3120)
HP25K42	Dell Chromebook 11 (3120)
JZPWJ42	Dell Chromebook 11 (3120)
5CD4290KJ2	HP Chromebook 11 G2
5CD4290KJV	HP Chromebook 11 G2
5CD4290KKK	HP Chromebook 11 G2
5CD4290KKR	HP Chromebook 11 G2
5CD5105SSF	HP Chromebox G1
5CD51338KC	HP Chromebook 11 G3/G4/G4 EE
5CD53930K0	HP Chromebook 11 G3/G4/G4 EE
5CD5393W4C	HP Chromebook 11 G3/G4/G4 EE
5CD5393WHT	HP Chromebook 11 G3/G4/G4 EE
5CD5393WM4	HP Chromebook 11 G3/G4/G4 EE
5CD5393WMC	HP Chromebook 11 G3/G4/G4 EE
5CD5393WQQ	HP Chromebook 11 G3/G4/G4 EE
5CD5393WR1	HP Chromebook 11 G3/G4/G4 EE
5CD5393WRD	HP Chromebook 11 G3/G4/G4 EE
5CD5393WRF	HP Chromebook 11 G3/G4/G4 EE
5CD5393WRH	HP Chromebook 11 G3/G4/G4 EE
5CD5393Y1W	HP Chromebook 11 G3/G4/G4 EE
5CD5393Y24	HP Chromebook 11 G3/G4/G4 EE
5CD5518WKB	HP Chromebook 11 G3/G4/G4 EE
5CD55200K8	HP Chromebook 11 G3/G4/G4 EE
5CD5521CZY	HP Chromebook 11 G3/G4/G4 EE
5CD5521D05	HP Chromebook 11 G3/G4/G4 EE
5CD5521D1P	HP Chromebook 11 G3/G4/G4 EE
5CD5521D23	HP Chromebook 11 G3/G4/G4 EE
5CD5521D2H	HP Chromebook 11 G3/G4/G4 EE
5CD5521D2L	HP Chromebook 11 G3/G4/G4 EE
5CD5521D2M	HP Chromebook 11 G3/G4/G4 EE

Serial Number	Chromebook Model
JJFQJ42	Dell Chromebook 11 (3120)
JKQWJ42	Dell Chromebook 11 (3120)
JMMWJ42	Dell Chromebook 11 (3120)
JN6WJ42	Dell Chromebook 11 (3120)
JNPWJ42	Dell Chromebook 11 (3120)
JR7WJ42	Dell Chromebook 11 (3120)
JSC6K42	Dell Chromebook 11 (3120)
JTC6K42	Dell Chromebook 11 (3120)
JV6WJ42	Dell Chromebook 11 (3120)
JVFQJ42	Dell Chromebook 11 (3120)
JW5WJ42	Dell Chromebook 11 (3120)
JW6WJ42	Dell Chromebook 11 (3120)
JWPWJ42	Dell Chromebook 11 (3120)
JXPWJ42	Dell Chromebook 11 (3120)
JY96K42	Dell Chromebook 11 (3120)
JYPWJ42	Dell Chromebook 11 (3120)
5CD6124Q8K	HP Chromebook 11 G3/G4/G4 EE
5CD6124X6M	HP Chromebook 11 G3/G4/G4 EE
5CD6124X8P	HP Chromebook 11 G3/G4/G4 EE
5CD6124X9T	HP Chromebook 11 G3/G4/G4 EE
5CD6124XCH	HP Chromebook 11 G3/G4/G4 EE
5CD6124XDX	HP Chromebook 11 G3/G4/G4 EE
5CD6124XF1	HP Chromebook 11 G3/G4/G4 EE
5CD6124XF4	HP Chromebook 11 G3/G4/G4 EE
5CD6124XFF	HP Chromebook 11 G3/G4/G4 EE
5CD6124XFW	HP Chromebook 11 G3/G4/G4 EE
5CD6124XJM	HP Chromebook 11 G3/G4/G4 EE
5CD6124XJZ	HP Chromebook 11 G3/G4/G4 EE
5CD6125WYK	HP Chromebook 11 G3/G4/G4 EE
5CD6125X4J	HP Chromebook 11 G3/G4/G4 EE
5CD6125X71	HP Chromebook 11 G3/G4/G4 EE
5CD6171S60	HP Chromebook 11 G3/G4/G4 EE
5CD6171T7J	HP Chromebook 11 G3/G4/G4 EE
5CD6171T8J	HP Chromebook 11 G3/G4/G4 EE
5CD61753BL	HP Chromebook 11 G3/G4/G4 EE
5CD61753C1	HP Chromebook 11 G3/G4/G4 EE
5CD61753F3	HP Chromebook 11 G3/G4/G4 EE
5CD61753F6	HP Chromebook 11 G3/G4/G4 EE
5CD61753FY	HP Chromebook 11 G3/G4/G4 EE
5CD61753G2	HP Chromebook 11 G3/G4/G4 EE
5CD61753G7	HP Chromebook 11 G3/G4/G4 EE
5CD61753GJ	HP Chromebook 11 G3/G4/G4 EE
5CD61753GV	HP Chromebook 11 G3/G4/G4 EE
5CD61753H0	HP Chromebook 11 G3/G4/G4 EE

Serial Number	Chromebook Model
5CD5521D32	HP Chromebook 11 G3/G4/G4 EE
5CD5521D33	HP Chromebook 11 G3/G4/G4 EE
5CD5521D3V	HP Chromebook 11 G3/G4/G4 EE
5CD5521D4P	HP Chromebook 11 G3/G4/G4 EE
5CD5521D60	HP Chromebook 11 G3/G4/G4 EE
5CD5521D98	HP Chromebook 11 G3/G4/G4 EE
5CD6095VVZ	HP Chromebook 11 G3/G4/G4 EE
5CD6122DS6	HP Chromebook 11 G3/G4/G4 EE
5CD61234KR	HP Chromebook 11 G3/G4/G4 EE
5CD612444F	HP Chromebook 11 G3/G4/G4 EE
5CD612447P	HP Chromebook 11 G3/G4/G4 EE
5CD61244BN	HP Chromebook 11 G3/G4/G4 EE
5CD61245N0	HP Chromebook 11 G3/G4/G4 EE
5CD61245QG	HP Chromebook 11 G3/G4/G4 EE
5CD61245TL	HP Chromebook 11 G3/G4/G4 EE
5CD61245W8	HP Chromebook 11 G3/G4/G4 EE
5CD61245WZ	HP Chromebook 11 G3/G4/G4 EE
5CD61245X7	HP Chromebook 11 G3/G4/G4 EE
5CD6206H25	HP Chromebook 14 G4
5CD6206H4J	HP Chromebook 14 G4
5CD6206H58	HP Chromebook 14 G4
5CD6206H5C	HP Chromebook 14 G4
5CD6206H8S	HP Chromebook 14 G4
5CD6206KWB	HP Chromebook 14 G4
5CD6206KWF	HP Chromebook 14 G4
5CD6206KWR	HP Chromebook 14 G4
5CD6206KX2	HP Chromebook 14 G4
5CD6206KYR	HP Chromebook 14 G4
5CD6206L0D	HP Chromebook 14 G4
5CD6206L0S	HP Chromebook 14 G4
5CD62143S4	HP Chromebook 11 G3/G4/G4 EE
5CD62143YB	HP Chromebook 11 G3/G4/G4 EE
5CD62143ZB	HP Chromebook 11 G3/G4/G4 EE
5CD62143ZP	HP Chromebook 11 G3/G4/G4 EE
5CD6215JBP	HP Chromebook 11 G3/G4/G4 EE
5CD6215JLD	HP Chromebook 11 G3/G4/G4 EE
5CD6215JM5	HP Chromebook 11 G3/G4/G4 EE
5CD6215JMH	HP Chromebook 11 G3/G4/G4 EE
5CD6215JN7	HP Chromebook 11 G3/G4/G4 EE
5CD6215JND	HP Chromebook 11 G3/G4/G4 EE
5CD6215JNH	HP Chromebook 11 G3/G4/G4 EE
5CD6215JNK	HP Chromebook 11 G3/G4/G4 EE
5CD6215JNL	HP Chromebook 11 G3/G4/G4 EE
5CD6215JNN	HP Chromebook 11 G3/G4/G4 EE

Serial Number	Chromebook Model
5CD61753HJ	HP Chromebook 11 G3/G4/G4 EE
5CD61753HP	HP Chromebook 11 G3/G4/G4 EE
5CD61753HR	HP Chromebook 11 G3/G4/G4 EE
5CD61753HS	HP Chromebook 11 G3/G4/G4 EE
5CD61753HT	HP Chromebook 11 G3/G4/G4 EE
5CD61753HW	HP Chromebook 11 G3/G4/G4 EE
5CD61753HY	HP Chromebook 11 G3/G4/G4 EE
5CD61753J0	HP Chromebook 11 G3/G4/G4 EE
5CD61753J5	HP Chromebook 11 G3/G4/G4 EE
5CD61753J7	HP Chromebook 11 G3/G4/G4 EE
5CD61753J8	HP Chromebook 11 G3/G4/G4 EE
5CD61753K2	HP Chromebook 11 G3/G4/G4 EE
5CD6205BSQ	HP Chromebook 14 G4
5CD62066C1	HP Chromebook 14 G4
5CD62066HP	HP Chromebook 14 G4
5CD62066JZ	HP Chromebook 14 G4
5CD62066LX	HP Chromebook 14 G4
5CD62066NR	HP Chromebook 14 G4
5CD6215JRH	HP Chromebook 11 G3/G4/G4 EE
5CD62328GV	HP Chromebook 11 G3/G4/G4 EE
5CD62328J2	HP Chromebook 11 G3/G4/G4 EE
5CD6232995	HP Chromebook 11 G3/G4/G4 EE
5CD62329F1	HP Chromebook 11 G3/G4/G4 EE
5CD62329JG	HP Chromebook 11 G3/G4/G4 EE
5CD62329JX	HP Chromebook 11 G3/G4/G4 EE
5CD6233374	HP Chromebook 11 G3/G4/G4 EE
5CD6233399	HP Chromebook 11 G3/G4/G4 EE
5CD6233406	HP Chromebook 11 G3/G4/G4 EE
5CD623348P	HP Chromebook 11 G3/G4/G4 EE
5CD623349L	HP Chromebook 11 G3/G4/G4 EE
5CD62334C6	HP Chromebook 11 G3/G4/G4 EE
5CD62334DJ	HP Chromebook 11 G3/G4/G4 EE
5CD62825X2	HP Chromebook 11 G3/G4/G4 EE
5CD628261Y	HP Chromebook 11 G3/G4/G4 EE
5CD6282620	HP Chromebook 11 G3/G4/G4 EE
5CD628263C	HP Chromebook 11 G3/G4/G4 EE
5CD628263Q	HP Chromebook 11 G3/G4/G4 EE
5CD628263X	HP Chromebook 11 G3/G4/G4 EE
5CD6282641	HP Chromebook 11 G3/G4/G4 EE
5CD628264F	HP Chromebook 11 G3/G4/G4 EE
5CD628264G	HP Chromebook 11 G3/G4/G4 EE
5CD628264J	HP Chromebook 11 G3/G4/G4 EE
5CD628264M	HP Chromebook 11 G3/G4/G4 EE
5CD628264P	HP Chromebook 11 G3/G4/G4 EE

Serial Number	Chromebook Model
5CD62826B0	HP Chromebook 11 G3/G4/G4 EE
5CD62826B2	HP Chromebook 11 G3/G4/G4 EE
5CD62826B3	HP Chromebook 11 G3/G4/G4 EE
5CD62826B4	HP Chromebook 11 G3/G4/G4 EE
5CD62826B6	HP Chromebook 11 G3/G4/G4 EE
5CD62826B7	HP Chromebook 11 G3/G4/G4 EE
5CD62826B8	HP Chromebook 11 G3/G4/G4 EE
5CD62826B9	HP Chromebook 11 G3/G4/G4 EE
5CD62826BC	HP Chromebook 11 G3/G4/G4 EE
5CD62826BF	HP Chromebook 11 G3/G4/G4 EE
5CD62826BH	HP Chromebook 11 G3/G4/G4 EE
5CD62826BM	HP Chromebook 11 G3/G4/G4 EE
5CD62826BP	HP Chromebook 11 G3/G4/G4 EE
5CD62826BQ	HP Chromebook 11 G3/G4/G4 EE
5CD62826BS	HP Chromebook 11 G3/G4/G4 EE
5CD62826C0	HP Chromebook 11 G3/G4/G4 EE
5CD62826C7	HP Chromebook 11 G3/G4/G4 EE
5CD62826C9	HP Chromebook 11 G3/G4/G4 EE
5CD62826CF	HP Chromebook 11 G3/G4/G4 EE
5CD62826CQ	HP Chromebook 11 G3/G4/G4 EE
5CD62826CZ	HP Chromebook 11 G3/G4/G4 EE
5CD62826FC	HP Chromebook 11 G3/G4/G4 EE
5CD9046W68	HP Chromebook 11 G6 EE / Chromebook 11a
5CD9046W6S	HP Chromebook 11 G6 EE / Chromebook 11a
5CD9046WQP	HP Chromebook 11 G6 EE / Chromebook 11a
5CD9046WW9	HP Chromebook 11 G6 EE / Chromebook 11a
5CD9046WYX	HP Chromebook 11 G6 EE / Chromebook 11a
5CD9046WZ5	HP Chromebook 11 G6 EE / Chromebook 11a
5CD9046X0K	HP Chromebook 11 G6 EE / Chromebook 11a
5CD9046X0Y	HP Chromebook 11 G6 EE / Chromebook 11a
5CD9046X1M	HP Chromebook 11 G6 EE / Chromebook 11a
5CD9046X2T	HP Chromebook 11 G6 EE / Chromebook 11a
5CD9046X58	HP Chromebook 11 G6 EE / Chromebook 11a
5CD9046XCS	HP Chromebook 11 G6 EE / Chromebook 11a
5CD9046XKM	HP Chromebook 11 G6 EE / Chromebook 11a
5CD9046XLN	HP Chromebook 11 G6 EE / Chromebook 11a
5CD9046XLZ	HP Chromebook 11 G6 EE / Chromebook 11a
5CD9046XMK	HP Chromebook 11 G6 EE / Chromebook 11a
5CD9046XMZ	HP Chromebook 11 G6 EE / Chromebook 11a
5CD9046XNW	HP Chromebook 11 G6 EE / Chromebook 11a
5CD9046YP0	HP Chromebook 11 G6 EE / Chromebook 11a
5CD9046YTH	HP Chromebook 11 G6 EE / Chromebook 11a
5CD9046YY6	HP Chromebook 11 G6 EE / Chromebook 11a
5CD9046YZQ	HP Chromebook 11 G6 EE / Chromebook 11a

Serial Number	Chromebook Model
5CD8252F11	HP Chromebook 11 G6 EE / Chromebook 11a
5CD8252F1W	HP Chromebook 11 G6 EE / Chromebook 11a
5CD8252F3P	HP Chromebook 11 G6 EE / Chromebook 11a
5CD8252F4C	HP Chromebook 11 G6 EE / Chromebook 11a
5CD8252F4F	HP Chromebook 11 G6 EE / Chromebook 11a
5CD8252F4M	HP Chromebook 11 G6 EE / Chromebook 11a
5CD8252F4R	HP Chromebook 11 G6 EE / Chromebook 11a
5CD8252GFH	HP Chromebook 11 G6 EE / Chromebook 11a
5CD8252GFM	HP Chromebook 11 G6 EE / Chromebook 11a
5CD8252GHT	HP Chromebook 11 G6 EE / Chromebook 11a
5CD8252GJH	HP Chromebook 11 G6 EE / Chromebook 11a
5CD8252GSN	HP Chromebook 11 G6 EE / Chromebook 11a
5CD8252H0N	HP Chromebook 11 G6 EE / Chromebook 11a
5CD8252H5D	HP Chromebook 11 G6 EE / Chromebook 11a
5CD8252JCT	HP Chromebook 11 G6 EE / Chromebook 11a
5CD833209M	HP Chromebook 11 G6 EE / Chromebook 11a
5CD8349KHL	HP Chromebook 11 G6 EE / Chromebook 11a
5CD8349KPW	HP Chromebook 11 G6 EE / Chromebook 11a
5CD835138Y	HP Chromebook 11 G6 EE / Chromebook 11a
5CD9046W49	HP Chromebook 11 G6 EE / Chromebook 11a
5CD9046W4M	HP Chromebook 11 G6 EE / Chromebook 11a
5CD9046W56	HP Chromebook 11 G6 EE / Chromebook 11a
8CG6293PH6	HP Chromebook 11 G5
8CG6293PHS	HP Chromebook 11 G5
8CG6293PL9	HP Chromebook 11 G5
8CG6293PLP	HP Chromebook 11 G5
8CG6293PP5	HP Chromebook 11 G5
8CG6293PRL	HP Chromebook 11 G5
8CG6293PTW	HP Chromebook 11 G5
8CG6293PWD	HP Chromebook 11 G5
8CG629408R	HP Chromebook 11 G5
8CG6373JG9	HP Chromebook 11 G5
8CG6373JQK	HP Chromebook 11 G5
8CG6384WFP	HP Chromebook 11 G5
8CG63906Y9	HP Chromebook 11 G5
8CG639072J	HP Chromebook 11 G5
8CG639076X	HP Chromebook 11 G5
8CG639077J	HP Chromebook 11 G5
8CG63907BW	HP Chromebook 11 G5
8CG63907DM	HP Chromebook 11 G5
8CG63907GW	HP Chromebook 11 G5
8CG6492YKT	HP Chromebook 11 G5
8CG6492YLL	HP Chromebook 11 G5
8CG6492YLW	HP Chromebook 11 G5

Serial Number	Chromebook Model
5CD9046ZHK	HP Chromebook 11 G6 EE / Chromebook 11a
5CD9046ZHN	HP Chromebook 11 G6 EE / Chromebook 11a
5CD9046ZL4	HP Chromebook 11 G6 EE / Chromebook 11a
5CD9046ZMM	HP Chromebook 11 G6 EE / Chromebook 11a
5CD9046ZP2	HP Chromebook 11 G6 EE / Chromebook 11a
5CD9046ZP7	HP Chromebook 11 G6 EE / Chromebook 11a
5CD9046ZPW	HP Chromebook 11 G6 EE / Chromebook 11a
5CD9046ZQ7	HP Chromebook 11 G6 EE / Chromebook 11a
5CD9046ZQG	HP Chromebook 11 G6 EE / Chromebook 11a
5CD9046ZQQ	HP Chromebook 11 G6 EE / Chromebook 11a
5CD9046ZR1	HP Chromebook 11 G6 EE / Chromebook 11a
5CD9046ZSF	HP Chromebook 11 G6 EE / Chromebook 11a
5CD9046ZT1	HP Chromebook 11 G6 EE / Chromebook 11a
5CD9046ZTY	HP Chromebook 11 G6 EE / Chromebook 11a
5CD904703N	HP Chromebook 11 G6 EE / Chromebook 11a
5CD904708J	HP Chromebook 11 G6 EE / Chromebook 11a
5CD9323CTD	HP Chromebook 11 G6 EE / Chromebook 11a
5CD93531FX	HP Chromebook 11 G7 EE
5CD9354131	HP Chromebook 11 G6 EE / Chromebook 11a
5CD9361WVC	HP Chromebook 11 G7 EE
5CD9361WWY	HP Chromebook 11 G7 EE
5CD9361YKG	HP Chromebook 11 G7 EE
5CD9361YM3	HP Chromebook 11 G7 EE
5CD9361YP6	HP Chromebook 11 G7 EE
8CG7094FWG	HP Chromebook 11 G5
8CG7094FWZ	HP Chromebook 11 G5
8CG7094FXF	HP Chromebook 11 G5
8CG7094FXL	HP Chromebook 11 G5
8CG7094FYK	HP Chromebook 11 G5
8CG7094FZL	HP Chromebook 11 G5
8CG7094FZS	HP Chromebook 11 G5
8CG7094G01	HP Chromebook 11 G5
8CG7094G07	HP Chromebook 11 G5
8CG7094G1G	HP Chromebook 11 G5
8CG7094G1V	HP Chromebook 11 G5
8CG7094G2L	HP Chromebook 11 G5
8CG7094G3B	HP Chromebook 11 G5
8CG7094G3F	HP Chromebook 11 G5
8CG7094G3L	HP Chromebook 11 G5
8CG7094G3Q	HP Chromebook 11 G5
8CG7094G4N	HP Chromebook 11 G5
8CG7094HH6	HP Chromebook 11 G5
8CG7094HJ4	HP Chromebook 11 G5
8CG7094HK6	HP Chromebook 11 G5

Serial Number	Chromebook Model
8CG6492YSQ	HP Chromebook 11 G5
8CG7091YC8	HP Chromebook 11 G5
8CG7092ZF7	HP Chromebook 11 G5
8CG7093CNP	HP Chromebook 11 G5
8CG7093CRR	HP Chromebook 11 G5
8CG7093D19	HP Chromebook 11 G5
8CG7093D2V	HP Chromebook 11 G5
8CG7093D41	HP Chromebook 11 G5
8CG7093D4L	HP Chromebook 11 G5
8CG7093FY7	HP Chromebook 11 G5
8CG7093GCP	HP Chromebook 11 G5
8CG7093GLK	HP Chromebook 11 G5
8CG7093GP0	HP Chromebook 11 G5
8CG7093GR2	HP Chromebook 11 G5
8CG7093GT5	HP Chromebook 11 G5
8CG7093GTR	HP Chromebook 11 G5
8CG7094F9D	HP Chromebook 11 G5
8CG7094FK2	HP Chromebook 11 G5
8CG7094FL5	HP Chromebook 11 G5
8CG7094FRX	HP Chromebook 11 G5
8CG7094FT4	HP Chromebook 11 G5
8CG7094FVK	HP Chromebook 11 G5
8CG7094FVL	HP Chromebook 11 G5
8CG7094FWB	HP Chromebook 11 G5
8CG7114PFF	HP Chromebook 11 G5
8CG7114PFM	HP Chromebook 11 G5
8CG7114PFX	HP Chromebook 11 G5
8CG7114PG6	HP Chromebook 11 G5
8CG7114PG9	HP Chromebook 11 G5
8CG7114PGV	HP Chromebook 11 G5
8CG7114PH5	HP Chromebook 11 G5
8CG7114PHJ	HP Chromebook 11 G5
8CG7114PJ0	HP Chromebook 11 G5
8CG7114PJ1	HP Chromebook 11 G5
8CG7114PJD	HP Chromebook 11 G5
8CG7114PJG	HP Chromebook 11 G5
8CG7114PK4	HP Chromebook 11 G5
8CG7114PK6	HP Chromebook 11 G5
8CG7114PKT	HP Chromebook 11 G5
8CG7114PKW	HP Chromebook 11 G5
8CG7114QVJ	HP Chromebook 11 G5
8CG7114QWB	HP Chromebook 11 G5
8CG7114QWD	HP Chromebook 11 G5
8CG7114QXH	HP Chromebook 11 G5

Serial Number	Chromebook Model
8CG7113QST	HP Chromebook 11 G5
8CG7114MDZ	HP Chromebook 11 G5
8CG7114MQV	HP Chromebook 11 G5
8CG7114MX9	HP Chromebook 11 G5
8CG7114MZ3	HP Chromebook 11 G5
8CG7114N31	HP Chromebook 11 G5
8CG7114N3T	HP Chromebook 11 G5
8CG7114NHT	HP Chromebook 11 G5
8CG7114NHX	HP Chromebook 11 G5
8CG7114NKX	HP Chromebook 11 G5
8CG7114NPX	HP Chromebook 11 G5
8CG7114NQY	HP Chromebook 11 G5
8CG7114NS6	HP Chromebook 11 G5
8CG7114NVZ	HP Chromebook 11 G5
8CG7114NZW	HP Chromebook 11 G5
8CG7114P5M	HP Chromebook 11 G5
8CG7114P62	HP Chromebook 11 G5
8CG7114P7H	HP Chromebook 11 G5
8CG7114P93	HP Chromebook 11 G5
8CG7114PBB	HP Chromebook 11 G5
8CG7114PCG	HP Chromebook 11 G5
8CG7114PCN	HP Chromebook 11 G5
8CG7114PCW	HP Chromebook 11 G5
8CG7114PDX	HP Chromebook 11 G5
8CG7114PF3	HP Chromebook 11 G5
8CG7114PF9	HP Chromebook 11 G5
8CG711539T	HP Chromebook 11 G5
8CG71153C0	HP Chromebook 11 G5
8CG71153C1	HP Chromebook 11 G5
8CG71153C5	HP Chromebook 11 G5
8CG71153CC	HP Chromebook 11 G5
8CG71153CL	HP Chromebook 11 G5
8CG71153CW	HP Chromebook 11 G5
8CG71153CZ	HP Chromebook 11 G5
8CG71153D5	HP Chromebook 11 G5
8CG71153D8	HP Chromebook 11 G5
8CG71153DC	HP Chromebook 11 G5
8CG71153DN	HP Chromebook 11 G5
8CG71153DR	HP Chromebook 11 G5
8CG71153F8	HP Chromebook 11 G5
8CG71153FL	HP Chromebook 11 G5
8CG71153FV	HP Chromebook 11 G5
8CG71153GJ	HP Chromebook 11 G5
8CG71153H5	HP Chromebook 11 G5

Serial Number	Chromebook Model
8CG7114QYK	HP Chromebook 11 G5
8CG7114QYV	HP Chromebook 11 G5
8CG7114QYW	HP Chromebook 11 G5
8CG7114QZG	HP Chromebook 11 G5
8CG7114QZY	HP Chromebook 11 G5
8CG7114R0N	HP Chromebook 11 G5
8CG7114R20	HP Chromebook 11 G5
8CG7114R2B	HP Chromebook 11 G5
8CG7114R2G	HP Chromebook 11 G5
8CG7114R2Y	HP Chromebook 11 G5
8CG7114R37	HP Chromebook 11 G5
8CG7114R3G	HP Chromebook 11 G5
8CG7114R5G	HP Chromebook 11 G5
8CG7114R6V	HP Chromebook 11 G5
8CG7114R7D	HP Chromebook 11 G5
8CG7114R7S	HP Chromebook 11 G5
8CG7114R7W	HP Chromebook 11 G5
8CG7114R80	HP Chromebook 11 G5
8CG7114RCY	HP Chromebook 11 G5
8CG7114RDT	HP Chromebook 11 G5
8CG7114RF2	HP Chromebook 11 G5
8CG7114SXX	HP Chromebook 11 G5
8CG7114T1Z	HP Chromebook 11 G5
8CG7114T20	HP Chromebook 11 G5
8CG7114T51	HP Chromebook 11 G5
8CG711539P	HP Chromebook 11 G5
8CG7115YK0	HP Chromebook 11 G5
8CG7115YKB	HP Chromebook 11 G5
8CG7115YKK	HP Chromebook 11 G5
8CG7115YMX	HP Chromebook 11 G5
8CG7115YNH	HP Chromebook 11 G5
8CG7115YQ2	HP Chromebook 11 G5
8CG7115YQB	HP Chromebook 11 G5
8CG7115YQH	HP Chromebook 11 G5
8CG7115YQN	HP Chromebook 11 G5
8CG7115YRR	HP Chromebook 11 G5
8CG7115YRV	HP Chromebook 11 G5
8CG7115YS2	HP Chromebook 11 G5
8CG7115YS7	HP Chromebook 11 G5
8CG7115YSG	HP Chromebook 11 G5
8CG7115YSY	HP Chromebook 11 G5
8CG7115YT1	HP Chromebook 11 G5
8CG7115YT9	HP Chromebook 11 G5
8CG7115YTR	HP Chromebook 11 G5

Serial Number	Chromebook Model
8CG71153K1	HP Chromebook 11 G5
8CG71153KM	HP Chromebook 11 G5
8CG71153M6	HP Chromebook 11 G5
8CG71154L0	HP Chromebook 11 G5
8CG71154N9	HP Chromebook 11 G5
8CG71154QV	HP Chromebook 11 G5
8CG71155DM	HP Chromebook 11 G5
8CG71155JM	HP Chromebook 11 G5
8CG711560Y	HP Chromebook 11 G5
8CG71156KW	HP Chromebook 11 G5
8CG71156M8	HP Chromebook 11 G5
8CG71156MH	HP Chromebook 11 G5
8CG7115X7S	HP Chromebook 11 G5
8CG7115X82	HP Chromebook 11 G5
8CG7115XFM	HP Chromebook 11 G5
8CG7115XFV	HP Chromebook 11 G5
8CG7115XH7	HP Chromebook 11 G5
8CG7115XN9	HP Chromebook 11 G5
8CG7115XPK	HP Chromebook 11 G5
8CG7115XQV	HP Chromebook 11 G5
8CG7115XSH	HP Chromebook 11 G5
8CG7115XTP	HP Chromebook 11 G5
8CG7115XWB	HP Chromebook 11 G5
8CG7115Y1M	HP Chromebook 11 G5
8CG7115Y3V	HP Chromebook 11 G5
8CG7115Y4M	HP Chromebook 11 G5
8CG7115YGL	HP Chromebook 11 G5
8CG7115YJ3	HP Chromebook 11 G5
8CG7115Z03	HP Chromebook 11 G5
8CG7115Z0B	HP Chromebook 11 G5
8CG7115Z10	HP Chromebook 11 G5
8CG7115Z18	HP Chromebook 11 G5
8CG7115Z1S	HP Chromebook 11 G5
8CG7115Z1V	HP Chromebook 11 G5
8CG7115Z38	HP Chromebook 11 G5
8CG7115Z40	HP Chromebook 11 G5
8CG7115Z47	HP Chromebook 11 G5
8CG7115Z4D	HP Chromebook 11 G5
8CG7115Z4N	HP Chromebook 11 G5
8CG7115Z4V	HP Chromebook 11 G5
8CG7115Z58	HP Chromebook 11 G5
8CG7115Z6D	HP Chromebook 11 G5
8CG7115Z6R	HP Chromebook 11 G5
8CG7115Z6Z	HP Chromebook 11 G5

Serial Number	Chromebook Model
8CG7115YTS	HP Chromebook 11 G5
8CG7115YTV	HP Chromebook 11 G5
8CG7115YTY	HP Chromebook 11 G5
8CG7115YTZ	HP Chromebook 11 G5
8CG7115YVC	HP Chromebook 11 G5
8CG7115YVD	HP Chromebook 11 G5
8CG7115YVR	HP Chromebook 11 G5
8CG7115YVZ	HP Chromebook 11 G5
8CG7115YW9	HP Chromebook 11 G5
8CG7115YWF	HP Chromebook 11 G5
8CG7115YWN	HP Chromebook 11 G5
8CG7115YWP	HP Chromebook 11 G5
8CG7115YWQ	HP Chromebook 11 G5
8CG7115YWR	HP Chromebook 11 G5
8CG7115YX3	HP Chromebook 11 G5
8CG7115YX5	HP Chromebook 11 G5
8CG7115YX9	HP Chromebook 11 G5
8CG7115YXG	HP Chromebook 11 G5
8CG7115YXK	HP Chromebook 11 G5
8CG7115YYJ	HP Chromebook 11 G5
8CG7115YYM	HP Chromebook 11 G5
8CG7115YYN	HP Chromebook 11 G5
8CG7115YYR	HP Chromebook 11 G5
8CG7115YYX	HP Chromebook 11 G5
8CG7115YZ5	HP Chromebook 11 G5
8CG7115YZ7	HP Chromebook 11 G5
8CG7115YZH	HP Chromebook 11 G5
8CG7115YZR	HP Chromebook 11 G5
8CG7115ZD0	HP Chromebook 11 G5
8CG7115ZDG	HP Chromebook 11 G5
8CG7115ZF1	HP Chromebook 11 G5
8CG7115ZF2	HP Chromebook 11 G5
8CG7115ZF5	HP Chromebook 11 G5
8CG7115ZF8	HP Chromebook 11 G5
8CG7115ZFB	HP Chromebook 11 G5
8CG7115ZFN	HP Chromebook 11 G5
8CG7115ZGK	HP Chromebook 11 G5
8CG7115ZGS	HP Chromebook 11 G5
8CG7115ZHR	HP Chromebook 11 G5
8CG71849BK	HP Chromebook 11 G5
8CG71901ZD	HP Chromebook 11 G5
8CG719020C	HP Chromebook 11 G5
8CG71902FF	HP Chromebook 11 G5
8CG71902G6	HP Chromebook 11 G5

Serial Number	Laptop Model
9CZG312	Dell Latitude 3340
6TZG312	Dell Latitude 3340
BVZG312	Dell Latitude 3340
f1mq712	Dell Latitude 3340
DVZG312	Dell Latitude 3340
300H312	Dell Latitude 3340
JM0G312	Dell Latitude 3340
5N0G312	Dell Latitude 3340
g7395c2	Dell Latitude 3340
FM0G312	Dell Latitude 3340
JZZG312	Dell Latitude 3340
CSZG312	Dell Latitude 3340
320H312	Dell Latitude 3340
F7ZG312	Dell Latitude 3340
5TZG312	Dell Latitude 3340
310H312	Dell Latitude 3340
610H312	Dell Latitude 3340
9SZG312	Dell Latitude 3340
400H312	Dell Latitude 3340
D20H312	Dell Latitude 3340
HZZG312	Dell Latitude 3340
J00H312	Dell Latitude 3340
57ZG312	Dell Latitude 3340
620H312	Dell Latitude 3340
500H312	Dell Latitude 3340
4TZG312	Dell Latitude 3340
200H312	Dell Latitude 3340
510H312	Dell Latitude 3340
47ZG312	Dell Latitude 3340
68ZG312	Dell Latitude 3340
GM0G312	Dell Latitude 3340
4N0G312	Dell Latitude 3340
C20H312	Dell Latitude 3340
77ZG312	Dell Latitude 3340
28ZG312	Dell Latitude 3340
2TZG312	Dell Latitude 3340
7DZG312	Dell Latitude 3340
J3ZG312	Dell Latitude 3340
8DZG312	Dell Latitude 3340
C6ZG312	Dell Latitude 3340
GCZG312	Dell Latitude 3340
CDZG312	Dell Latitude 3340
JBZG312	Dell Latitude 3340
B5ZG312	Dell Latitude 3340

Serial Number	Laptop Model
84ZG312	Dell Latitude 3340
8BZG312	Dell Latitude 3340
B20H312	Dell Latitude 3340
DDZG312	Dell Latitude 3340
CTZG312	Dell Latitude 3340
J10H312	Dell Latitude 3340
D10H312	Dell Latitude 3340
G10H312	Dell Latitude 3340
2CZG312	Dell Latitude 3340
FCZG312	Dell Latitude 3340
9DZG312	Dell Latitude 3340
GBZG312	Dell Latitude 3340
900H312	Dell Latitude 3340
8YZG312	Dell Latitude 3340
6DZG312	Dell Latitude 3340
420H312	Dell Latitude 3340
HBZG312	Dell Latitude 3340
FTZG312	Dell Latitude 3340
3FZG312	Dell Latitude 3340
2SZG312	Dell Latitude 3340
2VZG312	Dell Latitude 3340
FBZG312	Dell Latitude 3340
3SZG312	Dell Latitude 3340
BSZG312	Dell Latitude 3340
JTZG312	Dell Latitude 3340
7TZG312	Dell Latitude 3340
7SZG312	Dell Latitude 3340
GRZG312	Dell Latitude 3340
8SZG312	Dell Latitude 3340
8VZG312	Dell Latitude 3340
HCZG312	Dell Latitude 3340
C5ZG312	Dell Latitude 3340
95ZG312	Dell Latitude 3340
74ZG312	Dell Latitude 3340
4CZG312	Dell Latitude 3340
55ZG312	Dell Latitude 3340
BCZG312	Dell Latitude 3340
GWZG312	Dell Latitude 3340
FDZG312	Dell Latitude 3340
DBZG312	Dell Latitude 3340
H6ZG312	Dell Latitude 3340
87ZG312	Dell Latitude 3340
37ZG312	Dell Latitude 3340
B10H312	Dell Latitude 3340

Serial Number	Laptop Model
DSZG312	Dell Latitude 3340
HXZG312	Dell Latitude 3340
1YZG312	Dell Latitude 3340
H5ZG312	Dell Latitude 3340
4XZG312	Dell Latitude 3340
1XZG312	Dell Latitude 3340
BYZG312	Dell Latitude 3340
5XZG312	Dell Latitude 3340
HVZG312	Dell Latitude 3340
2YZG312	Dell Latitude 3340
4WZG312	Dell Latitude 3340
25ZG312	Dell Latitude 3340
8WZG312	Dell Latitude 3340
3XZG312	Dell Latitude 3340
26ZG312	Dell Latitude 3340
1WZG312	Dell Latitude 3340
54ZG312	Dell Latitude 3340
96ZG312	Dell Latitude 3340
BXZG312	Dell Latitude 3340
3YZG312	Dell Latitude 3340
H4ZG312	Dell Latitude 3340
GXZG312	Dell Latitude 3340
7YZG312	Dell Latitude 3340
JWZG312	Dell Latitude 3340
5YZG312	Dell Latitude 3340
4YZG312	Dell Latitude 3340
15ZG312	Dell Latitude 3340
J4ZG312	Dell Latitude 3340
85ZG312	Dell Latitude 3340
GVZG312	Dell Latitude 3340
45ZG312	Dell Latitude 3340
520H312	Dell Latitude 3340
24ZG312	Dell Latitude 3340
H00H312	Dell Latitude 3340
F20H312	Dell Latitude 3340
D7ZG312	Dell Latitude 3340
75ZG312	Dell Latitude 3340
C10H312	Dell Latitude 3340
94ZG312	Dell Latitude 3340
820H312	Dell Latitude 3340
18ZG312	Dell Latitude 3340
810H312	Dell Latitude 3340
J6ZG312	Dell Latitude 3340
97ZG312	Dell Latitude 3340

Serial Number	Laptop Model
27ZG312	Dell Latitude 3340
6XZG312	Dell Latitude 3340
65ZG312	Dell Latitude 3340
CCZG312	Dell Latitude 3340
2DZG312	Dell Latitude 3340
56ZG312	Dell Latitude 3340
7BZG312	Dell Latitude 3340
76ZG312	Dell Latitude 3340
4FZG312	Dell Latitude 3340
D4ZG312	Dell Latitude 3340
B4ZG312	Dell Latitude 3340
FSZG312	Dell Latitude 3340
J5ZG312	Dell Latitude 3340
G5ZG312	Dell Latitude 3340
1CZG312	Dell Latitude 3340
86ZG312	Dell Latitude 3340
B6ZG312	Dell Latitude 3340
CVZG312	Dell Latitude 3340
F5ZG312	Dell Latitude 3340
GDZG312	Dell Latitude 3340
3WZG312	Dell Latitude 3340
16ZG312	Dell Latitude 3340
110H312	Dell Latitude 3340
FXZG312	Dell Latitude 3340
5WZG312	Dell Latitude 3340
2WZG312	Dell Latitude 3340
HWZG312	Dell Latitude 3340
HDZG312	Dell Latitude 3340
DCZG312	Dell Latitude 3340
9WZG312	Dell Latitude 3340
BDZG312	Dell Latitude 3340
FYZG312	Dell Latitude 3340
6WZG312	Dell Latitude 3340
7WZG312	Dell Latitude 3340
CYZG312	Dell Latitude 3340
9BZG312	Dell Latitude 3340
3CZG312	Dell Latitude 3340
44ZG312	Dell Latitude 3340
CWZG312	Dell Latitude 3340
800H312	Dell Latitude 3340
17ZG312	Dell Latitude 3340
1FZG312	Dell Latitude 3340
5DZG312	Dell Latitude 3340
2FZG312	Dell Latitude 3340

Serial Number	Projector Model
T8J4476 9488	3M 712
G1H000039	3M mp8647
QD2F460584L	Epson 435
QD2F460429L	Epson 435
QD2F460571L	Epson 435
QD2F460572L	Epson 435
QD2F460574L	Epson 435
QD2F460558L	Epson 435
QD2F470169L	Epson 435
QD2F470001L	Epson 435
QD2F460556L	Epson 435
QD2F460576L	Epson 435
QD2F460619L	Epson 435
QD2F460552L	Epson 435
QD2F460561L	Epson 435
QD2F460593L	Epson 435
QD2F460415L	Epson 435
QD2F470006L	Epson 435
QD2F460436L	Epson 435
QD2F470022L	Epson 435
QD2F470009L	Epson 435
QD2F460565L	Epson 435
QD2F460557L	Epson 435
QD2F460421L	Epson 435
QD2F460618L	Epson 435
QD2F460547L	Epson 435
QD2F460550L	Epson 435
QD2F480043L	Epson 435
QD2F460554L	Epson 435
QD2F460428L	Epson 435
QD2F460418L	Epson 435
QD2F460570L	Epson 435
QD2F460567L	Epson 435
QD2F460575L	Epson 435
QD2F470017L	Epson 435
QD2F460420L	Epson 435
QD2F460592L	Epson 435
QD2F460439L	Epson 435
QD2F470021L	Epson 435
QD2F460597L	Epson 435
QD2F460562L	Epson 435
QD2F460588L	Epson 435
QD2F460424L	Epson 435
QD2F460573L	Epson 435

Serial Number	Projector Model
QD2F460423L	Epson 435
QD2F460626L	Epson 435
QD2F460616L	Epson 435
QD2F460430L	Epson 435
QD2F460549L	Epson 435
QD2F470026L	Epson 435
QD2F460563L	Epson 435
QD2F460628L	Epson 435
QD2F460589L	Epson 435
QD2F470012L	Epson 435
QD2F470007L	Epson 435
QD2F460419L	Epson 435
QD2F460435L	Epson 435
QD2F460621L	Epson 435
QD2F460426L	Epson 435
QD2F460548L	Epson 435
QD2F470002L	Epson 435
QD2F460625L	Epson 435
QD2F460555L	Epson 435
QD2F470024L	Epson 435
QD2F470003L	Epson 435
QD2F470020L	Epson 435
QD2F460416L	Epson 435
QD2F460630L	Epson 435
QD2F460629L	Epson 435
QD2F460431L	Epson 435
QD2F460595L	Epson 435
QD2F470005L	Epson 435
QD2F420190L	Epson 435
QD2F460577L	Epson 435
QD2F470016L	Epson 435
QDDF380080L	Epson 435
QD2F460580L	Epson 435
QD2F470008L	Epson 435
QD2F470019L	Epson 435
QD2F460631L	Epson 435
QD2F460594L	Epson 435
QD2F470023L	Epson 435
QD2F1Y0119L	Epson 435
QD2F460566L	Epson 435
QD2F460582L	Epson 435
QDDF380110L	Epson 435
QD2F460586L	Epson 435
QD2F460591L	Epson 435

Serial Number	Projector Model
QD2F470014L	Epson 435
QD2F460425L	Epson 435
QD2F470015L	Epson 435
QD2F460422L	Epson 435
QD2F460432L	Epson 435
QD2F460582L	Epson 435
QD2F470018L	Epson 435
QD2F460560L	Epson 435
VF2F640292L	Epson 535
VF2F640375L	Epson 535
VF2F640357L	Epson 535
VF2F630340L	Epson 535
VF2F640280L	Epson 535
VF2F630332L	Epson 535

Serial Number	Computer Model
9YD0NS1	Dell OptiPlex 790
9Y3WMS1	Dell OptiPlex 790
9Z1VMS1	Dell OptiPlex 790
9YVTMS1	Dell OptiPlex 790
9YC0NS1	Dell OptiPlex 790
9Y9WMS1	Dell OptiPlex 790
9ZJ0NS1	Dell OptiPlex 790
9ZK0NS1	Dell OptiPlex 790
9YXTMS1	Dell OptiPlex 790
9ZC0NS1	Dell OptiPlex 790
9YKTMS1	Dell OptiPlex 790
9YJVMS1	Dell OptiPlex 790
9ZJWMS1	Dell OptiPlex 790
9ZDYMS1	Dell OptiPlex 790
9YTTMS1	Dell OptiPlex 790
9Y8WMS1	Dell OptiPlex 790
9YMTMS1	Dell OptiPlex 790
9ZHWMS1	Dell OptiPlex 790
9YNTMS1	Dell OptiPlex 790
9YVXMS1	Dell OptiPlex 790
9Z80NS1	Dell OptiPlex 790
5JCZL02	Dell OptiPlex 790
9Z5YMS1	Dell OptiPlex 790
4F13M02	Dell OptiPlex 790
4DZ5M02	Dell OptiPlex 790
9YQZMS1	Dell OptiPlex 790
9Z9YMS1	Dell OptiPlex 790
9ZHYMS1	Dell OptiPlex 790

Serial Number	Projector Model
QD2F460559L	Epson 435
QD2F460622L	Epson 435
qd2f460522I	Epson 435
QD2F470025L	Epson 435
QD2F460564L	Epson 435
QD2F460427L	Epson 435
VF2F640355L	Epson 535
VF2F640147L	Epson 535
VF2F640356L	Epson 535
VF2F640298L	Epson 535
8300184FJ	NEC VT695
7702981FG	NEC VT695
7800745FG	NEC VT695
8200777FJ	NEC VT695

Serial Number	Computer Model
9ZBVMS1	Dell OptiPlex 790
5JFXL02	Dell OptiPlex 790
4F03M02	Dell OptiPlex 790
9ZNXMS1	Dell OptiPlex 790
9YHXMS1	Dell OptiPlex 790
9YCWMS1	Dell OptiPlex 790
9Y3VMS1	Dell OptiPlex 790
9YBYMS1	Dell OptiPlex 790
9Y5WMS1	Dell OptiPlex 790
9YBXMS1	Dell OptiPlex 790
9YHVMS1	Dell OptiPlex 790
9YXYMS1	Dell OptiPlex 790
9Y80NS1	Dell OptiPlex 790
9Z9VMS1	Dell OptiPlex 790
9Z70NS1	Dell OptiPlex 790
9Y8ZMS1	Dell OptiPlex 790
9YDXMS1	Dell OptiPlex 790
9ZLVMS1	Dell OptiPlex 790
9YRXMS1	Dell OptiPlex 790
9YDYMS1	Dell OptiPlex 790
9Y6VMS1	Dell OptiPlex 790
9Z6WMS1	Dell OptiPlex 790
9YSWMS1	Dell OptiPlex 790
9YZTMS1	Dell OptiPlex 790
9Z8ZMS1	Dell OptiPlex 790
9Y7VMS1	Dell OptiPlex 790
9ZMTMS1	Dell OptiPlex 790
9YNVMS1	Dell OptiPlex 790

Serial Number	Computer Model
9YWXMS1	Dell OptiPlex 790
9ZHXMS1	Dell OptiPlex 790
9YSXMS1	Dell OptiPlex 790
9YZXMS1	Dell OptiPlex 790
9ZLTMS1	Dell OptiPlex 790
9YNXMS1	Dell OptiPlex 790
9YLTMS1	Dell OptiPlex 790
9ZGYMS1	Dell OptiPlex 790
9Z4YMS1	Dell OptiPlex 790
9YYYMS1	Dell OptiPlex 790
9Z8VMS1	Dell OptiPlex 790
9YFYMS1	Dell OptiPlex 790
9Y9XMS1	Dell OptiPlex 790
9Z90NS1	Dell OptiPlex 790
9Z9ZMS1	Dell OptiPlex 790
9ZKYMS1	Dell OptiPlex 790
9Z7VMS1	Dell OptiPlex 790
9Z1ZMS1	Dell OptiPlex 790
9ZQWMS1	Dell OptiPlex 790
9ZNTMS1	Dell OptiPlex 790
9ZRTMS1	Dell OptiPlex 790
9Z50NS1	Dell OptiPlex 790
9Z5VMS1	Dell OptiPlex 790
9ZL0NS1	Dell OptiPlex 790
9Z9WMS1	Dell OptiPlex 790
9ZJYMS1	Dell OptiPlex 790
9ZBZMS1	Dell OptiPlex 790
9YRTMS1	Dell OptiPlex 790
9ZFYMS1	Dell OptiPlex 790
9ZBYMS1	Dell OptiPlex 790
9ZNVMS1	Dell OptiPlex 790
9YQWMS1	Dell OptiPlex 790
9YRZMS1	Dell OptiPlex 790
9ZLWMS1	Dell OptiPlex 790
9ZF0NS1	Dell OptiPlex 790
9Y90NS1	Dell OptiPlex 790
9YG0NS1	Dell OptiPlex 790
9Y70NS1	Dell OptiPlex 790
9YBWMS1	Dell OptiPlex 790
9ZDZMS1	Dell OptiPlex 790
9Y9YMS1	Dell OptiPlex 790
9Z8YMS1	Dell OptiPlex 790
9Z3YMS1	Dell OptiPlex 790
9YVWMS1	Dell OptiPlex 790

Serial Number	Computer Model
9Y30NS1	Dell OptiPlex 790
9Y40NS1	Dell OptiPlex 790
9Y4WMS1	Dell OptiPlex 790
9YKVMS1	Dell OptiPlex 790
9YTWMS1	Dell OptiPlex 790
9YFWMS1	Dell OptiPlex 790
9YH0NS1	Dell OptiPlex 790
9YGYMS1	Dell OptiPlex 790
9Y6WMS1	Dell OptiPlex 790
9Y8YMS1	Dell OptiPlex 790
9YCYMS1	Dell OptiPlex 790
9ZCYMS1	Dell OptiPlex 790
9Z6YMS1	Dell OptiPlex 790
9ZFXMS1	Dell OptiPlex 790
9Z3VMS1	Dell OptiPlex 790
9ZH0NS1	Dell OptiPlex 790
9ZGWMS1	Dell OptiPlex 790
9YX0NS1	Dell OptiPlex 790
9YGXMS1	Dell OptiPlex 790
9ZD0NS1	Dell OptiPlex 790
9YY0NS1	Dell OptiPlex 790
9Z6VMS1	Dell OptiPlex 790
9ZJVMS1	Dell OptiPlex 790
9ZG0NS1	Dell OptiPlex 790
9Z8WMS1	Dell OptiPlex 790
9ZCZMS1	Dell OptiPlex 790
9Z0VMS1	Dell OptiPlex 790
9YLVMS1	Dell OptiPlex 790
9ZBWMS1	Dell OptiPlex 790
9YQXMS1	Dell OptiPlex 790
9YSTMS1	Dell OptiPlex 790
9YZYMS1	Dell OptiPlex 790
9Z7WMS1	Dell OptiPlex 790
9YYTMS1	Dell OptiPlex 790
9ZM0NS1	Dell OptiPlex 790
9ZB0NS1	Dell OptiPlex 790
9Z4VMS1	Dell OptiPlex 790
9YYXMS1	Dell OptiPlex 790
9Y4VMS1	Dell OptiPlex 790
9ZMVMS1	Dell OptiPlex 790
9YYWMS1	Dell OptiPlex 790
9YF0NS1	Dell OptiPlex 790
9Z2YMS1	Dell OptiPlex 790
9ZQVMS1	Dell OptiPlex 790

FPS Board of Education

Goal #1 - Recruitment, Development, and Retainment of
Employees

Recruitment Activities

- College Recruitment Fairs
- Local Recruitment Fairs
- Hosting Student Teachers and Field Based Experience Students
- Employ Local College Students as Local Substitute Teachers
- College Placement Service
- Employee Referral
- Facebook, LinkedIn, Twitter
- Lawn Signs
- Bus Banner
- FPS Website
- Fremont Shopper Ad
- Indeed
- MCC Career Coach
- Newspaper Ad
- Radio or KHUB Job Board
- Teach In Nebraska Website
- Word of Mouth
- Other

Applicants are asked to indicate how they learned about the job they are applying for. This data is reviewed multiple times during the year leading to changes in advertising and recruiting efforts.

Once the conditional offer is accepted:

Human Resources works with new employee:

- Contract is explained and sent electronically
- Background Check completed
- Board approval is requested as part of the Personnel Report
- New Hire Appointment to include Basic Orientation, Benefits Overview, and Required Paperwork
- ID Badge created
- Email and Network Login issued
- Chromebook issued
- Once all formalities are completed the Administrator and the Employee are informed.

New Certified Employee Pre-Service Week

The week of employment for new certified staff is organized into a variety of supportive activities:

- Mentoring
- PBiS
- Content Expectations
- Instructional Practices Expectations
- Technology Expectations
- Introduction to and explanation of their teaching contract, the negotiated agreement, the employee handbook, the evaluation process, etc.

Human Resources surveys new hires for their thoughts regarding the different pieces of the onboarding process. This data is reviewed during planning for the next year's onboarding activities.

Mentoring

The first “pre-service” work day for all newly hired certified employees is the “kick-off” to the FPS Mentoring Program! A program created for teachers by teachers!

The morning is dedicated to activities for the Mentors and Mentees to get to know each other, e.g.:

- Breakfast is provided and “I Love FPS” t-shirts are presented.
- The year-long schedule of support and expectations for both Mentors and Mentees are discussed.
- A panel of 2nd year Certified Employees share thoughts and impressions from their 1st year.
- etc.

Mentoring

The afternoon of this day is reserved for the Mentees to go to their buildings to work with their administrator and begin prepping for the start of school. Mentors spend the afternoon helping and are then “on-call” for any questions or help the rest of the week.

Some Topics Mentors Assist With:

- Curriculum Questions
- PowerSchool
- Lesson Planning
- General Information

Mentoring

The remainder of the school year is organized into monthly after school meetings with both Mentees and Mentors attending. Topics may vary based on survey feedback from Mentees, Mentors, Administrators, etc. Some of the different topics include:

- P/T Conference Preparation
- Technology Procedures
- Substitute Planning
- Student Accommodations
- Continuous Improvement Planning for sites
- District and Community Resources
- Staff Evaluations
- Instructional Practices (FPS Playbook)
- Etc.

The Mentor Leaders survey the Mentees, Mentors, and Administrators regarding topics for focus and make changes accordingly.

Positive Behavior Interventions and Supports

On the next day of “pre-service week”, a team of PBiS facilitators present the basics of the philosophy behind Positive Behavior Interventions and Supports.

- PBiS Common Philosophy and Purpose
- Clarifying Expected Behavior
- Teaching Expected Behavior
- Encouraging Expected Behavior
- Building Relationships
- Discouraging Inappropriate Behavior
- Office Managed vs Classroom Managed Behaviors
- Etc.

The afternoon is reserved for a presentation on Standard Response Protocol by Kevin Kavan followed by time in their buildings working with their administrators and preparing for the first day with students.

F.P.S. Content Expectations

Led by the Fremont Public Schools Instructional Facilitators, the morning is spent working on FPS Curriculum and Standards.

The afternoon is spent in their buildings working with their administrators and preparing for the first day with students.

F.P.S. Instructional Expectations

Led by the Instructional Facilitators, the morning is spent working on Fremont Public Schools Instructional Expectations. This work is focused on the Fremont Public Schools Instructional Playbook which was created to provide research-based instructional practices having the greatest positive impact on student growth and achievement.

The afternoon is spent in their buildings working with their administrators and preparing for the first day with students.

F.P.S. Educational Technology Expectations

Led by the Instructional Facilitators and selected SeeSaw and Canvas Team Members, the morning is spent working on Fremont Public Schools Educational Technology Expectations. The focus of this work is the use of the two curriculum management systems employed by our district and other educational technology identified through research as enhancing student engagement and learning.

The afternoon is spent in their buildings working with their administrators and preparing for the first day with students.

New Teacher Day

The morning of this day involves the following:

- Official welcome by FPS Board of Education and Administration
- Presentation by FEA
- Presentation by the FPS Crisis Intervention Team
- Chamber Coffee
- Human Resources and Payroll presentation on various pieces of the teaching contract, negotiated agreement, employee handbook, evaluation process, etc.
- Lunch is provided by the FPS Foundation (along with a Foundation golf shirt)

The afternoon is spent in their buildings working with their administrators and preparing for the first day with students.

Preservice Week Afternoon Activities

During the afternoons of preservice week the administrators cover the following general topics as well as topics specific to their buildings with the new certified staff:

- Bldg Tour
- Bldg Access
- Student Cumulative Folder Location/Use
- Locate and Familiarize With Curriculum Materials
- Committee Participation
- Supplies
- PBiS - Specific to Their Building
- Evaluation
- Etc.

Professional Development

- The District has responded to the commitment by the Board of Education to provide our staff with ongoing professional development and training aimed at helping our staff have the greatest positive impact on student growth and achievement
- The District creates an annual Professional Development Plan using the days allotted by the Board of Education to achieve this positive impact
- Surveys are completed following professional development activities to gauge its success and determine if changes are warranted

Evaluation System

- The current FPS Evaluation System has been carefully reviewed and approved by the Nebraska Department of Education as required by regulations
- Administrators are trained annually on the FPS Evaluation System.
- A systematic review of the FPS Evaluation System was started over 3 years ago with a group of administrators and teachers.
- This review led to professional development of our administrative team focusing on building consistency of identification of instructional practices and providing meaningful feedback using the Instructional Playbook as a guide.
- In 2021/2022 this program was expanded into “Leadership Learning Walks” facilitated by Brent Cudly based upon training from his shared position with the ESU 2 Professional Development Staff using SLOP “look fors” as well as the Nebraska State Frameworks for Teacher Evaluation as we move toward a recommendation of the use of the the Nebraska State Frameworks as a new evaluation system.

Compensation Analysis

- Through the negotiations process, the District and FEA use compatibility studies of the districts in our array to help determine total compensation packages - which has led to Fremont being at the very top of its array (well above the midpoint)
- Using the State of Nebraska Salary Survey information, comparisons are done with similar FPS classified staff positions - which has led to mid-year pay increases for classified staff in 3 out of the last 5 years.
- We are committed to continuing to find ways to enhance the compensation for our classified employees!

Succession Planning

- FPS recognizes the fact that we must be prepared for changes to key positions within our organization
- FPS has been working with Dr. Keith Rohwer to conduct a series of succession interviews with current employees in identified key positions
- These interviews will provide data leading to the creation of a Succession Plan providing guidance for the future

FPS Board of Education

Goal #1 Recruitment, Development, and Retainment
of Employees



Fremont Public Schools

Board of Education Meeting

Dec 13, 2021

BVH
ARCHITECTURE

Discussion Items:

- + Overall Update
- + Projects Focus:
 - New Elementary Schools
 - High School/CTE
- + Board Questions & Comments

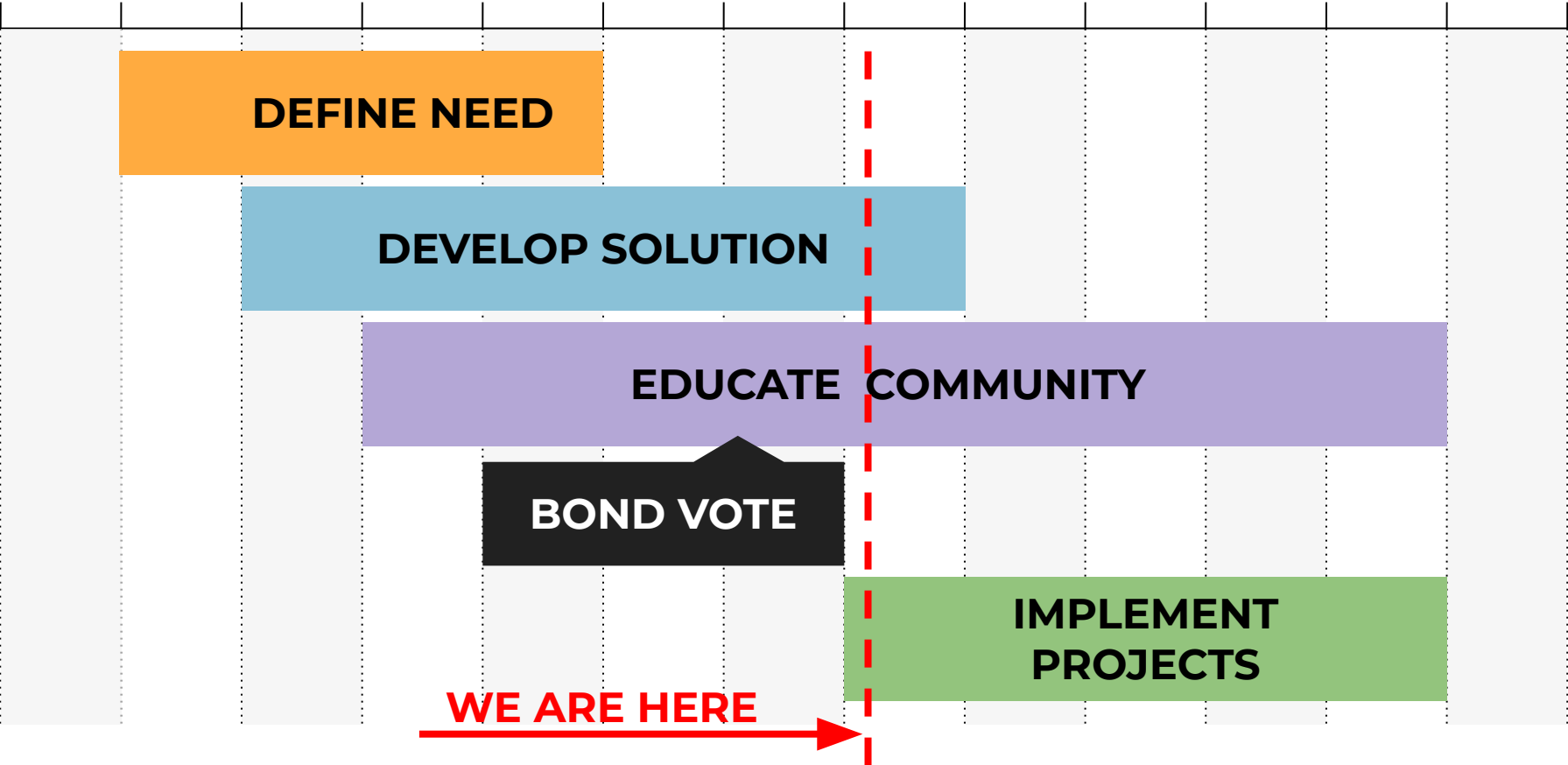

FREMONT PUBLIC SCHOOLS

Bond Program Schedule

PRELIMINARY 2021 BOND PROGRAM SCHEDULE

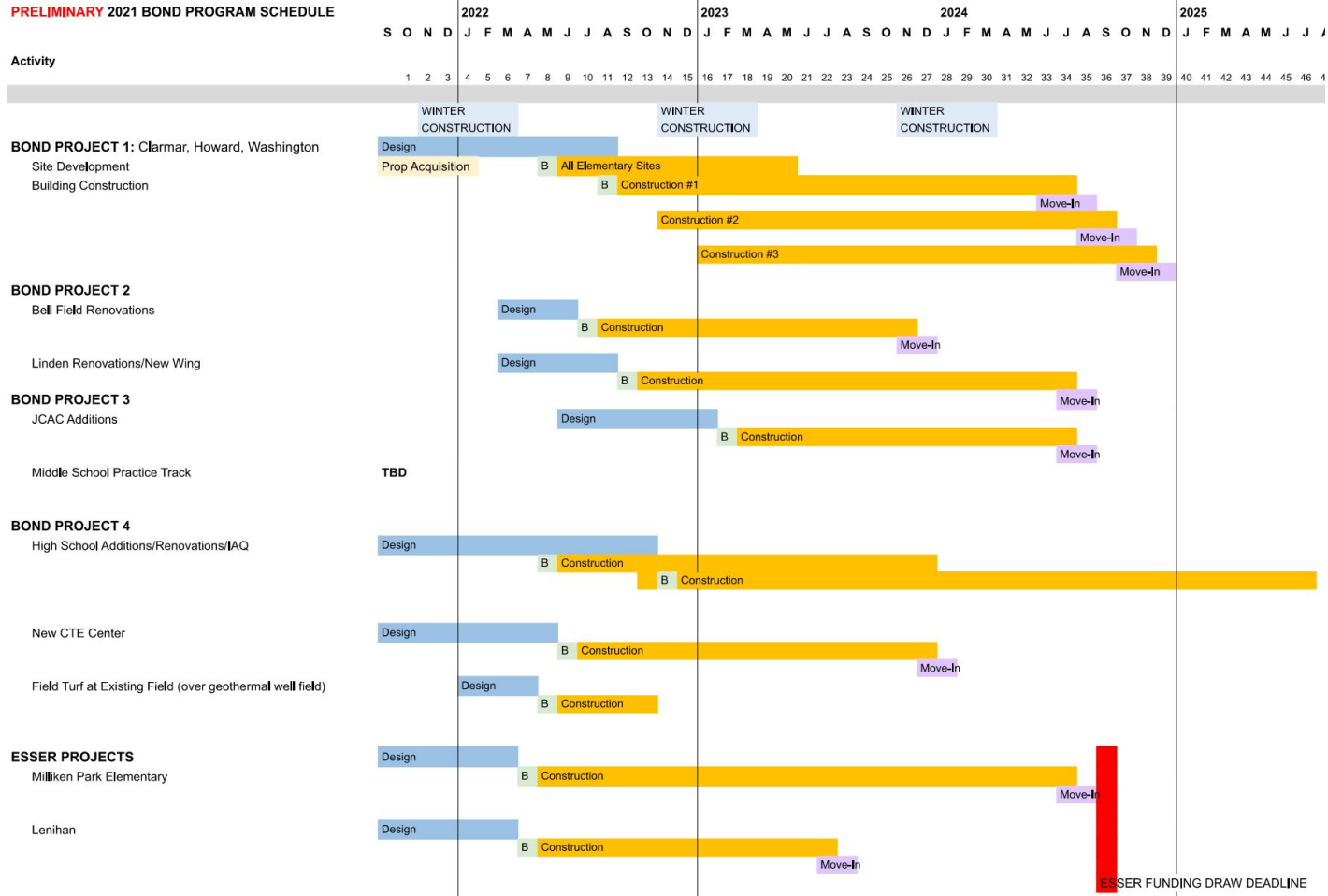

ESSER FUNDING DRAW DEADLINE

Work Underway Now

+ **Design of Key Projects Underway**

- Washington, Howard, Clarmar, High School, CTE, Milliken Park, Lenihan

+ **Staff Engagement:**

- HS/CTE
- Washington, Howard & Clarmar Replacement Schools
- Milliken Park Renovations

+ **Site Acquisition Options Being Studied**

- Clarmar Replacement

+ **Land Surveying Underway**

- High School / Clarmar, Washington, Howard, JCAC

PRELIMINARY

WASHINGTON

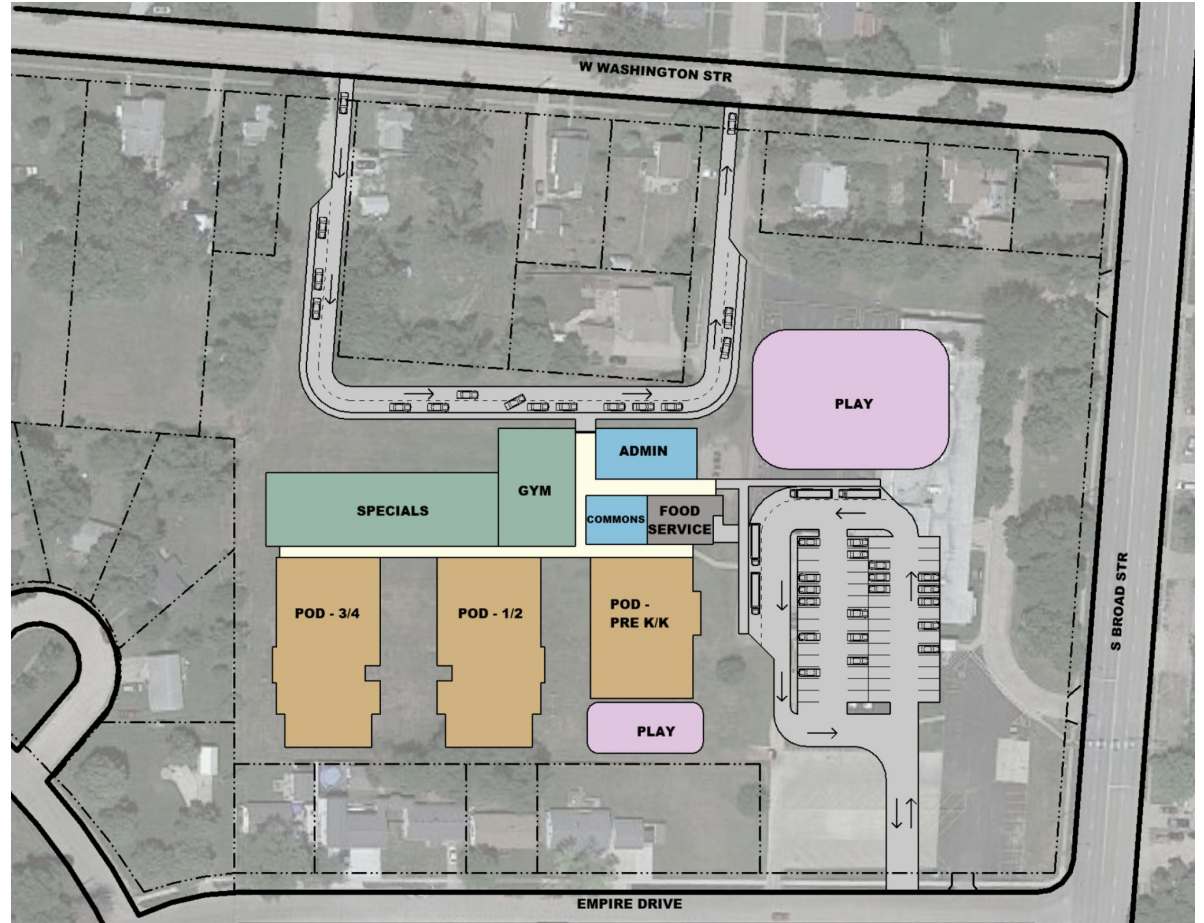

PRELIMINARY

HOWARD SITE

Washington Plan



Activity Center



High School & CTE

REWORK/
EXPAND PARKING

ATHLETIC ENTRY

CONNECTOR

ADMIN/ ENTRY

REWORK/
EXPAND PARKING

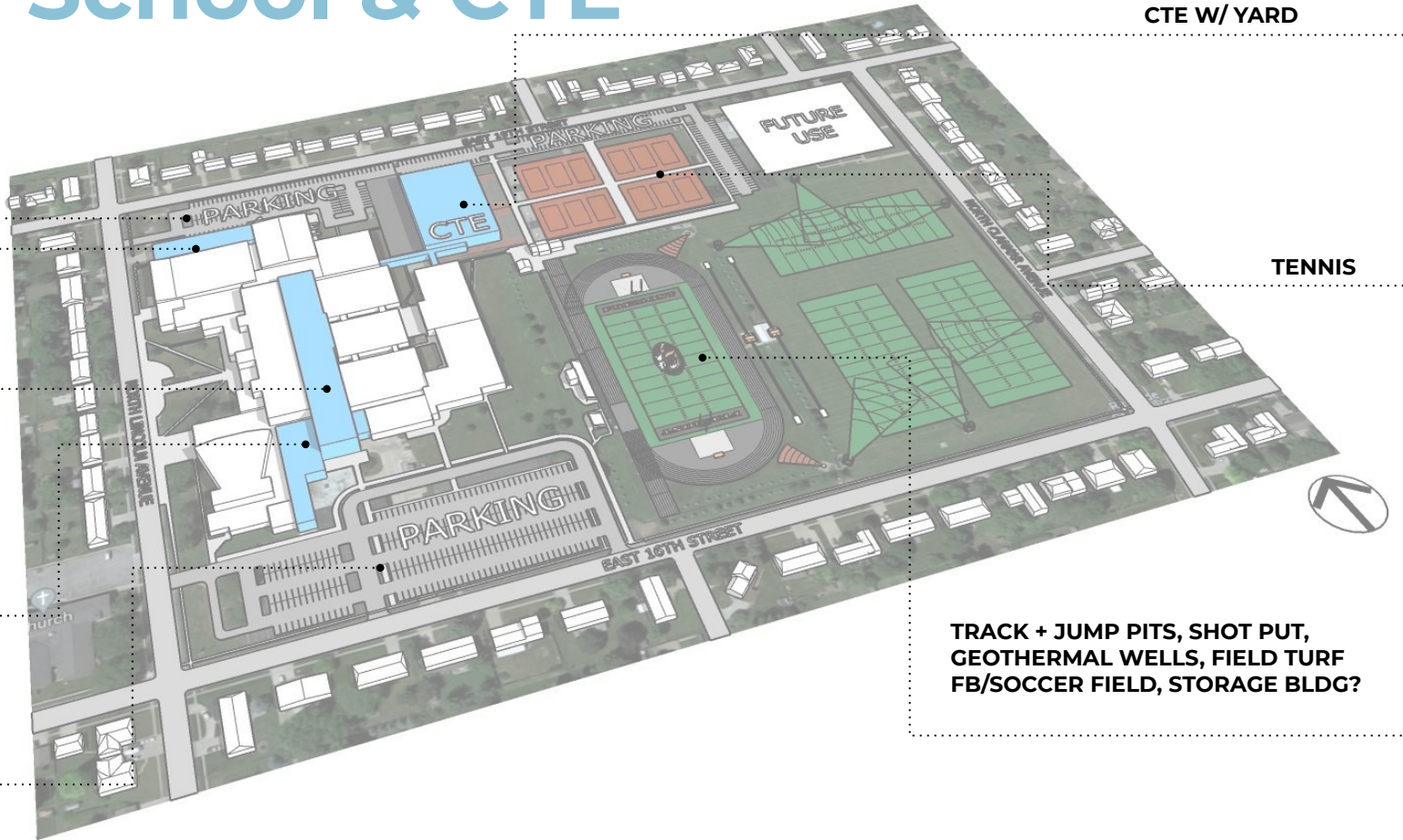

CTE W/ YARD

TENNIS

TRACK + JUMP PITS, SHOT PUT,
GEOTHERMAL WELLS, FIELD TURF
FB/SOCCER FIELD, STORAGE BLDG?

Sandy Creek HS

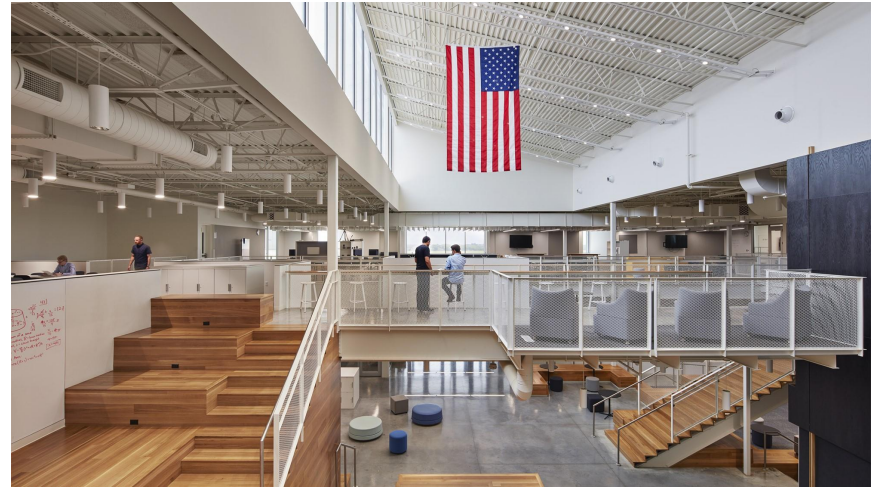
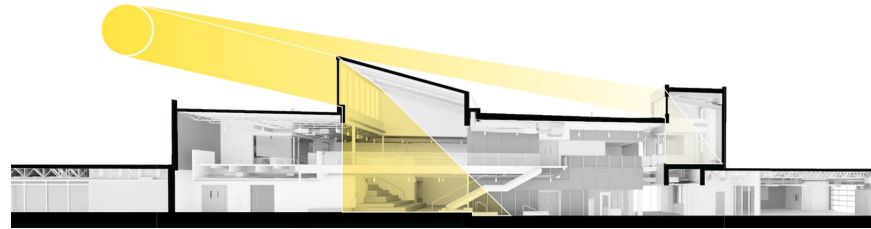

The interior is flooded with light through a clerestory and east windows supporting the premise natural light enhances learning ability. Intense east solar gain is addressed by canting the windows to diffuse the light while affording views to the rural landscape.

Sandy Creek HS

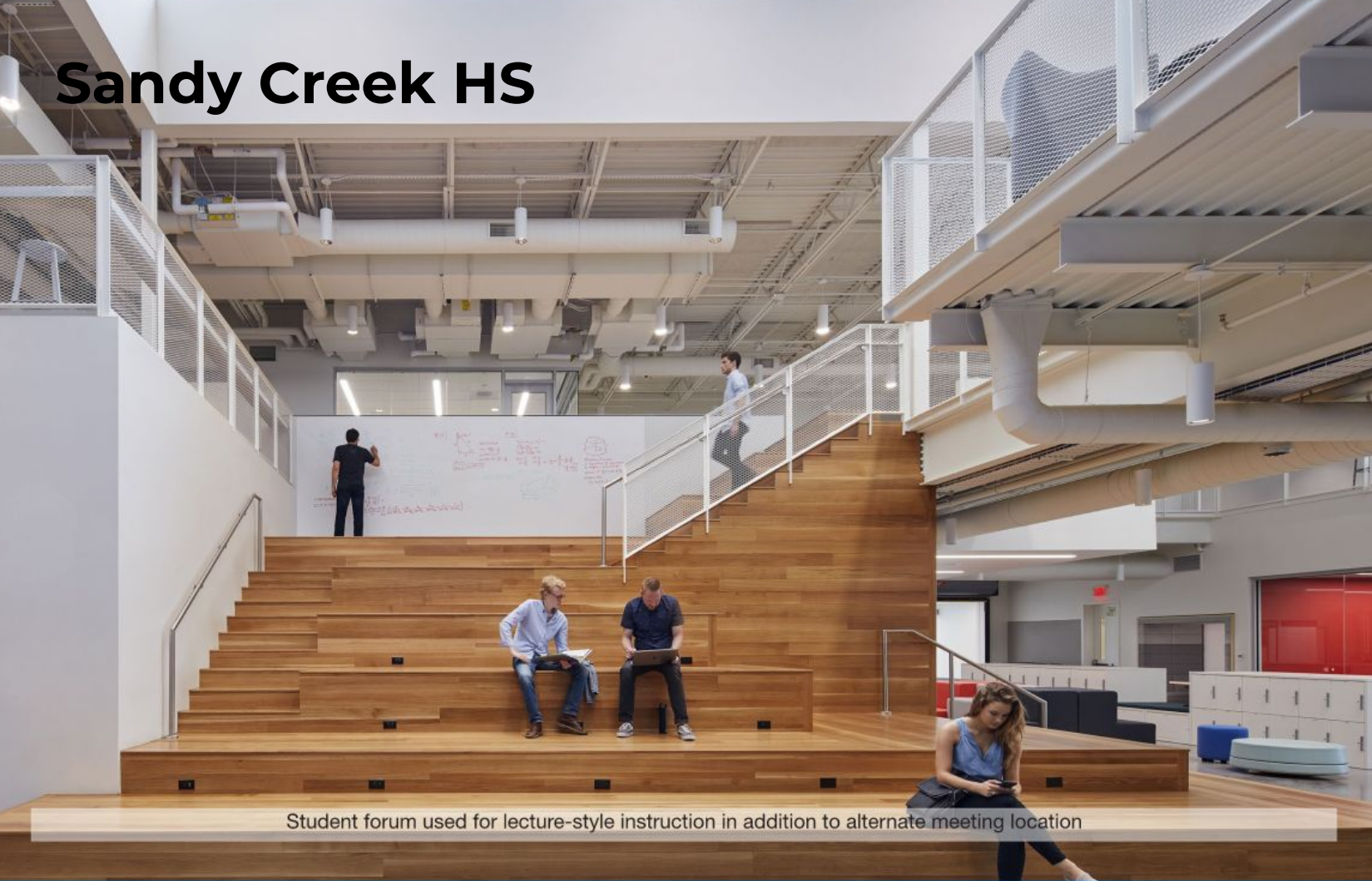

Student forum used for lecture-style instruction in addition to alternate meeting location







PRELIMINARY

FHS Plan Diagram_Tech Commons Level 1_Option 1

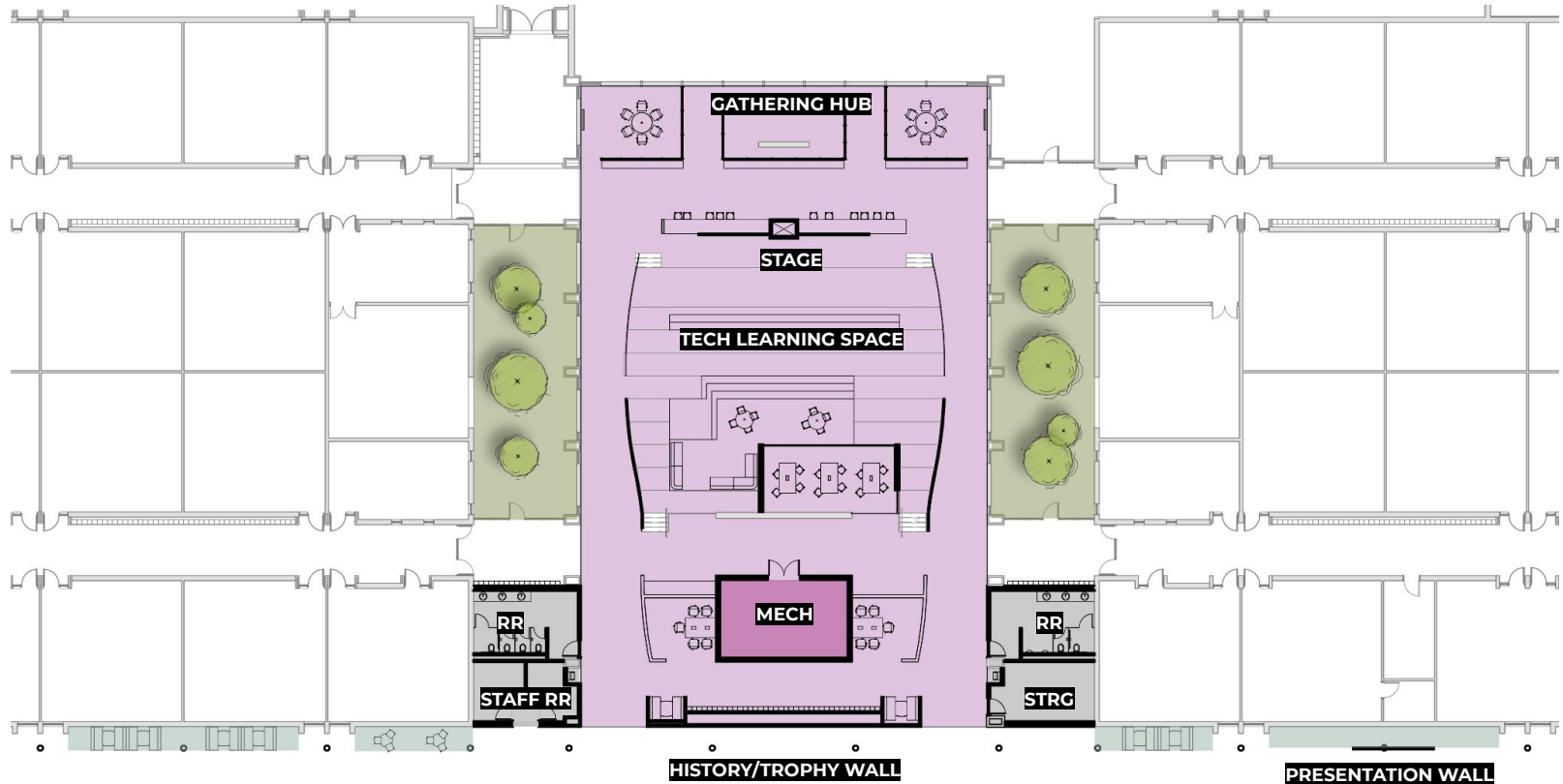



FHS CTE SITE

CTE W/ YARD

ATHLETIC ENTRY

CONNECTOR

ADMIN/ ENTRY

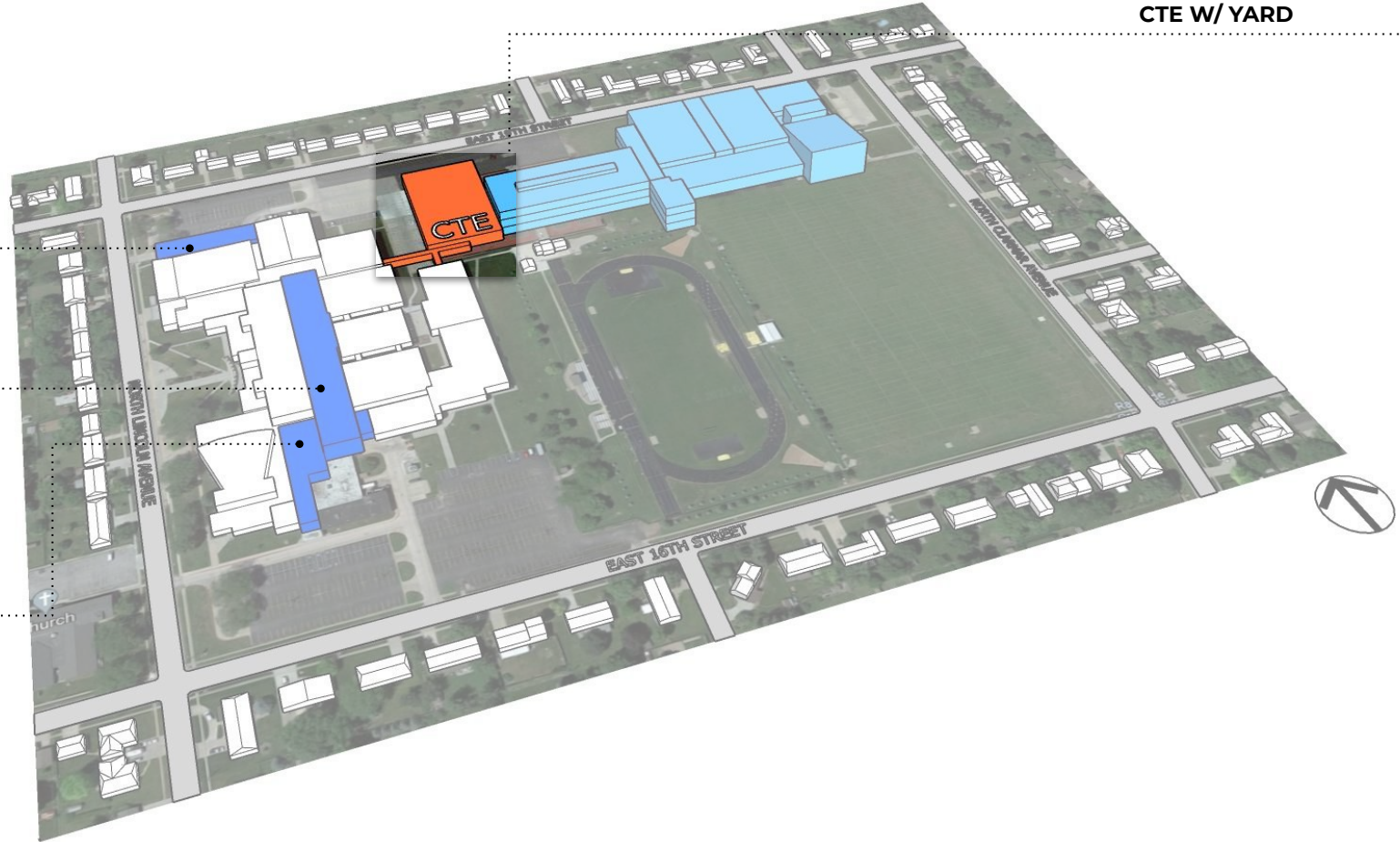

PRELIMINARY FHS CTE Plan Diagram 1B

SF / AREA ZONES

1.	Working Lab	4500/6000 SF
2.	Clean Lab	1000 SF
3.	Classroom	900 SF
4.	Commons	4000+ SF
5.	Restroom	800 SF
6.	Administrative	700 SF
7.	Efficiencies, Mech, Storage, Etc.	7300 SF

TOTAL SF **36,599 SF**

- 8. Trash, Recycle, Garage, Laydown, etc.
- 9. New Mechanical
- 10. Existing School
- 11. Future School



Questions?

PRELIMINARY

WASHINGTON



Fremont Public Schools State Assessment Data 2020-2021

Board of Education Meeting
December 13, 2021

Starting with the End in Mind

Summary

- FPS Students performance mostly comparable with pre-pandemic times - thanks to the very hard work of students and teachers.
- FPS utilizing NSCAS data, MAP data, ELPA21 data, Classroom achievement data, Behavioral data, & demographic data to develop plans for renewal & acceleration.
- FPS Content Area updates began May 2021
- Leveraging ESSER resources for Instructional training, such as SLOP and Science of Reading, and High Quality Instructional Resources to maximize our efforts.

Fremont Public Schools 2020-2021

2020-2021	Fremont Public Schools	State
Total Enrollment	4,868	324,176
Free / Reduced Meals (% of Enrollment)	58%	46%
Special Education (% of Enrollment)	19%	16%
English Learners (% of Enrollment)	16%	7%
Gifted (% of Enrollment)	15%	13%

NSCAS 2021

- The Nebraska Student Centered Assessment System (NSCAS)
- Grades 3-8
- Previously Summative Only
- Moving to a through-the-year testing model
- Growth measures will also be included once system is fully developed
- Spring 2021 First Phase of Implementation

NSCAS Growth

Nebraska has embarked on a transition to an adaptive through-year assessment model, one which combines the best of MAP Growth and the NSCAS General Summative test, builds on the work Nebraska educators have done statewide to create an assessment system that is instructionally useful, meaningful to students, and connected to classroom practice. NSCAS Growth will be aligned to both the state standards and to the state summative blueprint. Adaptive outside of grade level and measuring growth, it will yield grade level performance data throughout the school year and produce summative proficiency scores at year's end. The NSCAS Growth will be operational in 2022-2023.

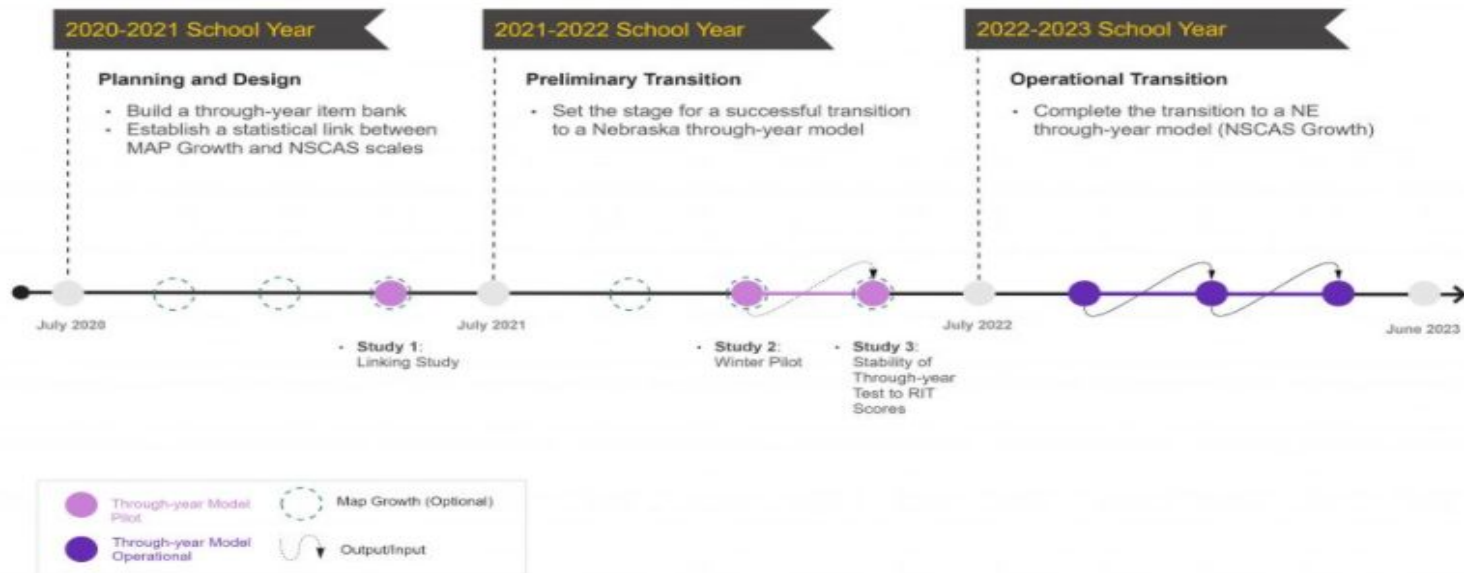



NSCAS 2021 Special Report

- Federal Waiver for reporting during Pandemic & Year 1 of Implementation denied
- The Nebraska Department of Education (NDE) created the NSCAS 2021 Special Report to publicly release the assessment data from the 2020-2021 school year.
- Assessment measurement experts strongly discourage comparisons due to the varied circumstances of the pandemic:
 - 2021 data to any year previous
 - District to District data
 - School to School data
- Data to leverage resources to continue to renew & accelerate learning
- All Accountability Designations from 2019 remain in place through the 2021-2022 school year

English Language Arts Grades 3-8

English Language Arts Detail

Definitions for ELA Detail

Nebraska students (in grades 3-8 and high school third year cohort) are tested using the Nebraska Student-Centered Assessment System (NSCAS) in English Language Arts (ELA). NSCAS ELA was transitioned from Legacy standards to the more rigorous Nebraska College and Career Ready (CCR) standards in the spring of 2017. Three levels of proficiency are determined based on test performance: Developing, On Track and CCR Benchmark. The percentage of overall proficiency in meeting state standards is calculated based upon the scores of students achieving the "On Track" and "CCR Benchmark" levels. The scale scores for the NSCAS ELA range from 2220-2890. Three levels of proficiency are determined by state cut scores and grade level, and reported in one of three performance levels. The scale scores and the proficiency levels are available on the NSCAS General Scale Score Chart.

English Language Arts

FREMONT PUBLIC SCHOOLS

English Language Arts

All Students ▼

Click to choose a grade:

03

04

05

06

07

08

11

Clear Filters

Percent Proficient

Data Years	All Grades
2020-2021	34%

Percent Proficient By Grade

Data Years	Grade 03	Grade 04	Grade 05	Grade 06	Grade 07	Grade 08	Alternate 3rd-Year Cohort
2020-2021	34%	38%	34%	19%	36%	44%	*

English Language Arts

Elementary Building Proficiency - English Language Arts

Building	Grade 3	Grade 4
Bell Field	28%	33%
Clarmar	48%	55%
Grant	41%	58%
Howard	40%	50%
Linden	38%	33%
Milliken Park	28%	29%
Washington	20%	21%
District	34%	38%

FREMONT PUBLIC SCHOOLS

English Language Arts

All Students

Click to choose a grade:

03

04

05

06

07

08

11

Clear Filters

Average Scale Scores: Range 2220-2890

Level	Data Years	Grade 03	Grade 04	Grade 05	Grade 06	Grade 07	Grade 08	Alternate 3rd-Year Cohort
State	2020-2021	2466.48	2500.69	2514.13	2526.08	2536.85	2554.31	188.14
District	2020-2021	2434.80	2470.65	2491.07	2479.67	2530.25	2547.02	*

¹Students who are in their 3rd-Year cohort at the high school level will participate in the NSCAS Alternate or the NSCAS ACT assessments.

English Language Arts

Mathematics Grades 3-8

Mathematics Detail

Definitions for Math Detail

Nebraska students (in grades 3-8 and high school third year cohort) are tested using the Nebraska Student-Centered Assessment System (NSCAS) in Mathematics. NSCAS Math was transitioned from Legacy standards to the more rigorous Nebraska College and Career Ready (CCR) standards in the spring of 2018. Three levels of proficiency are determined based on test performance: Developing, On Track and CCR Benchmark. The percentage of overall proficiency in meeting state standards is calculated based upon the scores of students achieving the "On Track" and "CCR Benchmark" levels. The scale scores for the NSCAS Math range from 1000-1550. Three levels of proficiency are determined by state cut scores and grade level, and reported in one of three performance levels. The scale scores and the proficiency levels are available on the NSCAS General Scale Score Chart.

Mathematics

FREMONT PUBLIC SCHOOLS

Mathematics

All Students

Click to choose a grade:

03

04

05

06

07

08

11

Clear Filters

Percent Proficient

Data Years	All Grades
2020-2021	33%

Percent Proficient By Grade

Data Years	Grade 03	Grade 04	Grade 05	Grade 06	Grade 07	Grade 08	Alternate 3rd-Year Cohort
2020-2021	39%	31%	24%	28%	38%	38%	*

Mathematics

Elementary Building Proficiency - Math

Building	Grade 3	Grade 4
Bell Field	33%	27%
Clarmar	41%	53%
Grant	73%	47%
Howard	53%	22%
Linden	57%	34%
Milliken Park	*	13%
Washington	21%	27%
District	39%	31%

*Data masked for small groups to protect confidential information about individuals

FREMONT PUBLIC SCHOOLS

Mathematics

All Students ▼

Click to choose a grade:

03

04

05

06

07

08

11

Clear Filters

Average Scale Scores: Range 2220-2890

Level	Data Years	Grade 03	Grade 04	Grade 05	Grade 06	Grade 07	Grade 08	Alternate 3rd-Year Cohort
State	2020-2021	1182.73	1212.14	1228.66	1236.81	1245.03	1258.09	182.09
District	2020-2021	1161.77	1189.61	1194.30	1206.17	1236.37	1247.53	*

¹Students who are in their 3rd-Year cohort at the high school level will participate in the NSCAS Alternate or the NSCAS ACT assessments.

Mathematics

ACT



NSCAS 2021 Special Report

NSCAS ACT

- 3rd year Cohort - Typically juniors, students in 3rd year of entering enrollment of High School
- NSCAS Proficiency Related to State Standards
- Average ACT Scale Scores

ACT Detail

Definitions for ACT Detail

The Nebraska State Statute 79-760 was updated by passage of LB 930 in spring 2016 to require that state accountability testing at the high school level be completed through the administration of a college entrance exam. ACT was selected as the exam to be administered beginning spring 2017 to all public school third-year cohort students, except those identified as needing alternate assessment. Students will participate in ACT Reading, English, Math, Science and Writing each spring. Although ACT writing is optional for Saturday administrations, the ACT writing test is required for state testing for all students. All students, including special education students and English Learners who are in their third-year cohort of high school must participate in the ACT. An alternate exam is available for students who qualify as having significant cognitive disabilities.

NSCAS - ACT

FREMONT PUBLIC SCHOOLS

ACT

All Students ▼

Click to choose a grade:

03

04

05

06

07

08

11

Clear Filters

Percent Meeting Expectations

Data Years	English Language Arts	Mathematics	Science
2020-2021	46%	40%	48%

Students who are in their 3rd-Year cohort at the high school level will participate in the NSCAS Alternate or the NSCAS ACT assessments.

- This website masks or hides data for groups with fewer than 10 students to protect confidential information about individual students as required by federal law.

NSCAS - ACT

ACT 3rd Year Cohort Composite 2021: FPS 18.2 State 18.8

FREMONT SENIOR HIGH SCHOOL

ACT

All Students ▼

Click to choose a grade:

03

04

05

06

07

08

11

Clear Filters

Average Scale Scores

Level	Data Years	English Language Arts	Mathematics	Science
State	2020-2021	16.8	18.0	18.3
District	2020-2021	16.5	17.5	18.2
School	2020-2021	16.5	17.5	18.2

Students who are in their 3rd-Year cohort at the high school level will participate in the NSCAS Alternate or the NSCAS ACT assessments.

- This website masks or hides data for groups with fewer than 10 students to protect confidential information about individual students as required by federal law.

NSCAS - ACT

FPS Graduation Class 2021 ACT

ACT Reports Most Recent Score for Students

	Total Tested		English		Math		Reading		Science		Composite	
	FPS	State	FPS	State	FPS	State	FPS	State	FPS	State	FPS	State
2018	310	24,516	18.2	19.4	19.0	19.8	19.2	20.4	19.2	20.1	19.0	20.1
2019	363	24,744	17.9	19.4	18.9	19.7	19.1	20.3	19.1	20.2	18.9	20.0
2020	371	24,973	17.9	19.2	18.5	19.7	18.5	20.2	18.6	20.0	18.5	19.9
2021	301	21,627	17.7	19.1	18.5	19.6	19.1	20.7	18.9	20.2	18.7	20.0

FPS Graduation Rate

Graduation Rates

	Total Students Graduated	4 Year Graduation Rate		FPS 5 Year	FPS 6 Year	FPS 7 Year
	FPS	FPS	State	FPS	FPS	FPS
2021	325	85.08%	87.56%			
2020	350	86.85%	87.51%	87.41%		
2019	336	86.60%	88.42%	88.01%	88.27%	
2018	328	84.10%	88.7%	85.43%	85.96%	86.82%
2017	284	84.27%	89.1%	87.50%	88.39%	89.85%
2016	308	87.01%	89.3%	89.43%	90.29%	91.14%
2015	282	86.77%	88.9%	89.73%	90.63%	91.84%

FPS Graduation Class 2021

9th Grade Class Graduation Rate

- Students enrolled in 9th grade at FPS (2017-2018)
- 337 students, 300 Graduated in 4 years = 89.02% Graduation Rate

7th Grade Class Graduation Rate

- Students enrolled in 7th grade at FPS (2015-2016)
- 282 students, 267 Graduated in 4 years = 94.68% Graduation Rate



NSCAS 2021 Special Report

Summary

- FPS Students performance mostly comparable with pre-pandemic times - thanks to the very hard work of students and teachers.
- FPS utilizing NSCAS data, MAP data, ELPA21 data, Classroom achievement data, Behavioral data, & demographic data to develop plans for renewal & acceleration.
- FPS Content Area updates began May 2021
- Leveraging ESSER resources for Instructional training, such as SLOP and Science of Reading, and High Quality Instructional Resources to maximize our efforts.

Fremont Public School Foundation

Board of Directors

Approved 11/9/21 and 12/13/21

(Term runs through December of year listed)

Gary Bolton---President (2024), former teacher, principal and Central Office administrator for FPS, 402-720-7569 (C)
gbolton@neb.rr.com 2134 Bramblewood Lane, Fremont, NE 68025

Christy Fiala – Vice President (2025), parent representative, 402-720-6721 (C), 402-727-7758 (H), 402-721-4157(W)
christy@fremontunitedway.org 2360 Deerfield Ave, Fremont, NE 68025

Maggie Peters--Secretary (2022), former Middle School teacher, 402-719-4864 (C), 402-727-6823 (H),
malcolm5136@aol.com 5136 Ventura Dr, Fremont, NE 68025

Alma Rosales---Treasurer (2023), parent representative, 402-720-8502 (C), 402-753-2275 (W), arosales@fnni.com, 152 East 6th Street, Fremont, NE 68025

Linsey Bryant (2022), parent representative, 402-350-7155 (C), 402-721-7111 (W), linseymoranbryant@gmail.com 1433 N Lincoln, Fremont, NE 68025

Jane Dugan (2025), private therapist, 402-720-6435 (C), jane.dugan@gmail.com 25710 West Dodge Road, Waterloo, NE 68069

Betsy Flores (2025), parent representative, 402-516-5736 (C), 402-727-3351 bethsabe_dgo@hotmail.com 840 E. Dodge St., Fremont, NE 68025

Frank Kment (2025), community representative, 402-719-0641(C), 402-727-0214 (W)
fkment@fsbtfremont.bank 1315 Wilmont St. Fremont, NE 68025

Jill Lamprecht (2025), parent representative, 402-616-6102 (C), jhball32@hotmail.com 5203 Ventura Drive, Fremont, NE 68025

Gordon Lowe (2026), community representative, 402-941-8607 (O), gordon.lowe@pinnbank.com, 3013 Turkey Trl., Morse Bluff, NE 68648

Dawn Osness (2023), parent representative, 402-719-2387 (C), 402-721-6053 (H), dmosness@msn.com 210 N. Garden City Rd., Fremont, NE 68025

Lisa Schulz (2025), parent representative, 402-720-3921 (C), lschulz@lps.org 615 Thornbird Dr, Fremont, NE 68025

Todd Seawall (2026), parent representative, 402-720-0466 (C), 402-753-2702 (O), toddseawall@fnni.com, 2844 E. Bristolwood Dr., Fremont, NE 68025

Mike Sindelar (2026), parent representative, 402-210-3363 (C), 402-816-5270 (O), msindelar@lincolnpremiumpoultry.com,

Joel Waters (2022), parent representative, 402-936-2100 (C), 402-727-7250 (H), 402-721-2700 (W),
joel.waters@edwardjones.com 3328 Peterson Ave, Fremont, NE 68025

Pam Murphy, FPS Board of Ed Representative, 402-719-5885 (C), pam.murphy@fpsmail.org 915 Walnut Street, Fremont, NE 68025

Mark Shepard---non-voting member, Superintendent of Schools, 402-727-3007(O), mark.shepard@fpsmail.org 3141 Deer Run, Fremont, NE 68025

Doug Sheppard---non-voting member, FEA President, 402-727-3972 (O), 402-720-6994 (C), doug.sheppard@fpsmail.org 2745 Skylark St, Fremont, NE 68025

Kevin Eairleywine—Executive Director, 402-727-3027 (O) 402-720-2721 kevin.eairleywine@fpsmail.org 1121 Summer Wood Drive, Fremont, NE 68025

School Calendar Committee
Parameters
For
2022/23

1. The calendar is developed with the needs of children in mind.
2. One calendar option for 2022/23 will be developed. A rough-draft of the 2023/24 will also be developed.
3. The proposals developed by the committee are recommendations only. The decision on the final calendar is made by the Board of Education.
4. It would be the best of all worlds to have the calendar proposals completed by March 1st for presentation at the March Board meeting. According to Policy 40A.4h the calendar must be adopted and published on or before the second Monday of May.
5. The recommendation should be taken to the Board of Education by members of the Calendar Committee.
6. The length of the day should not be considered as part of the calendar development, as the length of day is governed by other policy.
7. All school holiday vacations during the school year must be the same dates and lengths for students PreK-12.
(Semester work days and teacher “Comp Days” for P/T Conferences without students **may** vary.)
8. Calendars should provide that the first day of school is the same at all levels, K-12, to accommodate the fact that many families have children at various levels within the school system.

9. The calendar options **may** provide the first one or two student days to be either half-days or full days for K-8 students, but work day for teachers will be full day regardless.
10. All elementary parent-teacher conferences should be scheduled so that non-student days are the same throughout the district, but allow for flexibility in scheduling the evening parent-teacher conferences.
11. The calendar will allow for no school on the Wednesday before **Thanksgiving**.
12. First semester **will** end prior to the holiday break.
13. **Spring Break shall be a week long (Monday through Friday)** may be up to five days and should avoid the testing window for State required testing.
14. The calendar shall include six professional development / work days, prior to all teachers reporting at the beginning of the year. These days are specifically provided to support teachers **NEW** to FPS to make them as effective as possible in working with our students. These days shall include one Mentoring day with their Mentors, four days of New Teacher Induction Activities and one day of general orientation.
15. The calendar shall provide for the following non-student attendance days in support of the District philosophy that the individual and collective professional development of our staff is THE MOST IMPACTFUL way for our District to improve student learning/achievement. These days shall be used in this manner:
 - a. **2 days**. These will be prior to students reporting to school for planning and general preparation to “open” school.
 - b. **2 days**. The activities planned for these additional days shall be determined by the Administration. These will be

prior to school starting to “pre-capture” teacher contract days lost due to weather related cancellations during the year. Should weather related cancellations during the year be less than the two days “pre-captured”, school will be dismissed up to two days early in the Spring – thus maintaining the appropriate number of contract days. Student days will only be made up if the number of weather related cancellations exceeds two – at which time student days may be added to the end of the year as needed to remain above the minimum requirements of the state.

- c. **5 days.** One in each August, September, November, February and April.
 - 120 minutes - Breakout Sessions (determined by District with input from bldgs/staff)
 - 90 minutes - District/Bldg Initiatives (Curriculum, etc.)
 - 90 minutes - PLC Collaborative Team Time
 - 90 minutes - Common Plan Time (Action Planning)
- d. **4 days.** One at the end of Quarters 1 and 3. Two will be prior to, after or will “bookend” Winter Break.
 - 120 minutes - Breakout Sessions
 - 90 minutes - PLC Collaborative Team time
 - 180 minutes - Work Time
- e. **1 day.** This day shall follow the last student day for general work and “closing” of school for the summer.
- f. Administration reserves the right to hold meetings during work time, planning time, preparation time, etc. - and will work to limit any such meetings in a way that still provides teachers with a reasonable amount of time for their personal planning/preparation for their classes.

16. The minimum total days for all faculty will be 185.

17. The calendar should be above the State minimums and attempt to stay within the following ranges of hours or days of student instruction:

Elementary

State Minimum: 1,032 hours or 151.1 days

FPS Range: 1,112 hours or 169 days
to
1,086 hours or 165 days

Johnson Crossing

State Minimum: 1,032 hours or 151.1 days

FPS Range: 1,175 hours or 172 days
to
1,147 hours or 168 days

Middle School

State Minimum: 1,032 hours or 151.1 days

FPS Range: 1,175 hours or 172 days
to
1,147 hours or 168 days

High School

State Minimum: 1,080 hours or 158.13 days

FPS Range: 1,175 hours or 172 days
to
1,147 hours or 168 days

FREMONT PUBLIC SCHOOLS

Donation Form

To Be Submitted for Board Approval of Donations

Date 11/19/2021

Building/Organization Receiving Donation Fremont High School

Organization Making Donation Todd & Shannon Hansen

Description of Donation NuStep Exercise Bicycle

Value of Donation \$ 2,500

Date to be reviewed by Board 12/13/2021
(Required if value over \$500) **Note: 30 days advance notice prior to a school board meeting must be given for this request to be considered.**

Building Principal Myron Sikora

Must have all signatures and form returned before donation may be used for purchase/expenditures.

Executive Director [Signature] date 11-23-21

Superintendent [Signature] date 11-23-21

Director of Information Services _____ date _____
(Needed when project has technology implications)

**RESOLUTION OF THE BOARD OF EDUCATION TO SELECT THE
CONSTRUCTION MANAGER AT RISK CONTRACT DELIVERY SYSTEM**

WHEREAS, the Board of Education ("Board") of **Fremont Public Schools** (legally known as **Dodge County School District 27-0001** and referred to herein as the "School District") believes it to be in the School District's best interest to use the construction manager contract delivery system under the Nebraska Political Subdivisions Construction Alternatives Act ("Act") to complete the 2021 Bond Program ("Project").

BE IT THEREFORE RESOLVED that the Board hereby adopts the "Construction Management at Risk Contracts" policy.

BE IT THEREFORE RESOLVED that the Board assigns the following maximum percentage of total points for evaluation of proposals:

Criteria	Percentage
Financial resources of the construction manager to complete the project (maximum of 10%)	5
Ability of the proposed personnel of the construction manager to perform (maximum of 30%)	25
Character, integrity, reputation, judgment, experience, and efficiency of the construction manager (maximum of 30%)	25
Quality of performance on previous projects (maximum of 30%)	25
Ability of the construction manager to perform within the time specified (maximum of 30%)	10
Previous and existing compliance of the construction manager with laws relating to the contract (maximum of 10%)	5
Such other information as may be secured having a bearing on the selection (maximum of 20%)	5
Total (must equal 100%)	100

BE IT FURTHER RESOLVED that the Board hereby selects the construction manager at risk contract delivery system to complete the Project.

BE IT FURTHER RESOLVED and directs the School District's administration to prepare a request for proposals and publish notice of the same in a newspaper of general circulation within the School District and file it with the Nebraska Department of Education.

BE IT FURTHER RESOLVED that the Board hereby authorizes, empowers, and directs the School District's administration to take all actions necessary to comply with the terms of the Act in proceeding with the construction manager at risk contract delivery system.

BE IT FURTHER RESOLVED that the following individuals are designated as members of the Construction Manager at Risk Selection Committee:

- (1) Member(s) of the school board: Sandi Proskovec, Todd Hansen, Jon Ludvigsen.
- (2) Member(s) of the school administration or staff: Mark Shepard, Brad Dahl.
- (3) The school's architect or engineer: BVH, Olsson.
- (4) Individual(s) having special expertise relevant to selection of a construction manager under the Act: Paul Gifford.
- (5) A resident of the school district other than an individual included in subdivisions (1) through (4): Brett Richmond.

BE IT FURTHER RESOLVED that all proposals received in response to the request for proposals are hereby referred to the Construction Manager at Risk Selection Committee for ranking.

BE IT FURTHER RESOLVED that the ____ Construction Managers by the receiving the highest scores from the Construction Manager at Risk Selection Committee shall be scheduled for interviews with the Board of Education at a school board meeting.

Dated: _____, 2021

President of the Board of Education

ATTEST:

Secretary of the Board of Education

Construction Management at Risk Contracts

This policy is adopted pursuant to the Political Subdivisions Construction Alternatives Act (NEB. REV. STAT. § 13-2901 through § 13-2914).

The board shall adopt a resolution by a two-thirds affirmative vote selecting the construction management at risk contract delivery system prior to proceeding with any of the steps involved with solicitation or execution of any construction contract. For a project authorized under subsection (3) of section 13-2914, the resolution shall include a statement that the political subdivision has made a determination that the construction management at risk contract delivery system is in the public interest based, at a minimum, on one of the following criteria: (a) Savings in cost or time or (b) requirement of specialized or complex construction methods suitable for the construction management at risk contract delivery system.

Definitions. For purposes of this policy:

1. Construction management at risk contract means a contract by which a construction manager (a) assumes the legal responsibility to deliver a construction project within a contracted price to the school district, (b) acts as a construction consultant to the school district during the design development phase of the project when the school district's architect or engineer designs the project, and (c) is the builder during the construction phase of the project;
2. Construction manager means the legal entity which proposes to enter into a construction management at risk contract pursuant to the Act;
3. Proposal means an offer in response to a request for proposals by a construction manager to enter into a construction management at risk contract for a project pursuant to the act;
4. Request for proposals means the documentation by which a school district solicits proposals; and
5. School district means Fremont Public Schools.

Procedures.

1. Procedures for the preparation and content of requests for proposals shall include the following:
 - A. At least thirty days prior to the deadline for receiving and opening proposals, notice of the request for proposals shall be published in a

newspaper of general circulation within the school district and filed with the State Department of Education. The request for proposals shall contain, at a minimum, the following elements:

1. The identity of the school district for which the project will be built and the school district that will execute the contract;
 2. Policies adopted by the school district pursuant to the Act;
 3. The proposed terms and conditions of the contract, including any terms and conditions which are subject to further negotiation. The proposed general terms and conditions shall be consistent with nationally recognized model general terms and conditions which are standard in the design and construction industry in Nebraska. The proposed terms and conditions may set forth an initial determination of the manner by which the construction manager selects any subcontractor and may require that any work subcontracted be awarded by competitive bidding;
 4. Any bonds and insurance required by law or as may be additionally required by the school district;
 5. General information about the project which will assist the school district in its selection of the construction manager, including a project statement which contains information about the scope and nature of the project, the project site, the schedule, and the estimated budget;
 6. The criteria for evaluation of proposals and the relative weight of each criterion; and
 7. A description of any other information which the school district chooses to require.
2. Procedures for the preparation and submission of proposals by the construction manager shall be determined on a project-by-project basis and included within the requests for proposals.
 3. Procedures for evaluating requests for proposals submitted to the school district by a construction manager shall include the following:
 - A. The school district shall refer the proposals for recommendation to a selection committee. The selection committee shall be a group of at least five persons designated by the school district. Members of the selection committee shall include (1) members of the school

board, (2) members of the school administration or staff, (3) the school's architect or engineer (4) any person having special expertise relevant to selection of a construction manager under the Act, and (5) a resident of the school district other than an individual included in subdivisions (1) through (4) of this subsection. A member of the selection committee designated under subdivision (4) or (5) of this subsection shall not be employed by or have a financial or other interest in a construction manager who has a proposal being evaluated and shall not be employed by the school district or the school's architect or engineer.

B. The selection committee and the school district shall evaluate proposals taking into consideration the criteria enumerated in subdivisions (1) through (7) of this subsection with the maximum percentage of total points for evaluation which may be assigned to each criterion set forth following the criterion. The following criteria shall be evaluated, when applicable:

- (1) The financial resources of the construction manager to complete the project **(up to ten percent)**;
- (2) The ability of the proposed personnel of the construction manager to perform **(up to thirty percent)**;
- (3) The character, integrity, reputation, judgment, experience, and efficiency of the construction manager **(up to thirty percent)**;
- (4) The quality of performance on previous projects **(up to thirty percent)**;
- (5) The ability of the construction manager to perform within the time specified **(up to thirty percent)**;
- (6) The previous and existing compliance of the construction manager with laws relating to the contract **(up to ten percent)**; and
- (7) Such other information as may be secured having a bearing on the selection **(up to twenty percent)**.

The records of the selection committee in evaluating proposals and making recommendations shall be considered public records for purposes of NEB. REV. STAT. § 84-712.01.

C. The school district shall then evaluate and rank each proposal on the

basis of best meeting the criteria in the request for proposals and taking into consideration the recommendation of the selection committee.

4. Procedures for negotiations between the school district and the construction managers submitting proposals prior to the acceptance of a proposal if any such negotiations are contemplated shall include the following:
 - A. The school district may attempt to negotiate a construction management at risk contract with the highest ranked construction manager and may enter into a construction management at risk contract after negotiations.
 - B. The negotiations shall include a final determination of the manner by which the construction manager selects a subcontractor.
 - C. If the school district is unable to negotiate a satisfactory contract with the highest ranked construction manager, the school district may terminate negotiations with that construction manager. The school district may then undertake negotiations with the second highest ranked construction manager and may enter into a construction management at risk contract after negotiations.
 - D. If the school district is unable to negotiate a satisfactory contract with the second highest ranked construction manager, the school district may undertake negotiations with the third highest ranked construction manager, if any, and may enter into a construction management at risk contract after negotiations.
 - E. If the school district is unable to negotiate a satisfactory contract with any of the ranked construction managers, the school district may either revise the request for proposals and solicit new proposals or cancel the construction management at risk process under the act.
 - F. If the school district is able to negotiate a satisfactory contract with a construction manager, the school district shall file a copy of all construction management at risk contract documents with the State Department of Education within thirty days after their full execution. Within thirty days after completion of the project, the construction manager shall file a copy of all contract modifications and change orders with the State Department of Education.

5. Procedures for filing and acting on formal protests relating to the solicitation or execution of construction management at risk contracts shall include the following:
 - A. Definitions.
 - (1) Interested party shall mean an actual or prospective bidder whose direct economic interest would be affected by the award of a contract by the school district to another party or

by the failure of the school district to award a contract to such actual or prospective bidder.

- (2) Protest shall mean a written objection by an interested party on any phase of the bidding process, including specification, preparation, bid solicitation, and intent to award.

B. Right to Protest. An interested party may protest to the Superintendent. The protest shall be submitted in writing on company letterhead within five working days after public notice of the bid. Protests based on alleged apparent improprieties in a solicitation or other request for proposals must be filed before bid opening or the closing date for receipt of proposals. In all other cases, the protest must be filed within five working days following the selection of the construction manager. To expedite handling of protests, the envelope containing the protest should be clearly labeled "Protest". The written protest shall include as a minimum the following:

- (1) The name and address of the interested party;
- (2) Appropriate identification of the relevant solicitation, and if a bid has been opened, its number, and date of opening;
- (3) A detailed statement of reasons for the protest;
- (4) Supporting, exhibits, evidence, or documents to substantiate any claims unless not available within the filing time, in which case the expected availability date shall be indicated; and a list of all persons who have knowledge of facts relevant to the protest; and
- (5) The action(s) the protestor desires the school district to take to resolve the protest.

The Superintendent will immediately decide upon receipt of the protest whether or not the award of a contract shall be delayed, or if the protest is timely received after the award, whether the performance of the contract should be suspended. The school district shall not proceed further with the solicitation or with the award of the contract and shall suspend performance under the contract, if awarded, unless the Superintendent makes a written determination that the protest is clearly without merit or that award of the contract without delay is necessary to protect the substantial interests of the school district.

- C. Authority to Resolve Protests. Prior to the commencement of an administrative review by the Board concerning any protest, the Superintendent shall attempt to resolve any protest filed by an interested party concerning any solicitation. If the protest is not resolved by mutual agreement, the Superintendent shall create and deliver a Decision to the protestor within a reasonable time after the written protest was received. The Decision shall include a written summary of the Superintendent's investigation and a recommendation regarding the outcome of the protest. The Decision shall (1) state the reasons for the action taken, and (2) inform the interested party of their right to the administrative review by the Board. A copy of the Decision shall be mailed or otherwise furnished immediately to the interested party and any other party intervening protester and all other bidders. If not satisfied with the decision of the Superintendent, any interested party protester may appeal to the Board, but the decision shall be final unless the interested party protester files a timely appeal with the Board.
 - D. Board Appeal Procedures. Any interested party protester, within five working days of receipt of a decision of the Superintendent, may file with the Superintendent a written notice of appeal for an administrative review before the Board. The Notice of Appeal must clearly state the action protested and the basis of appeal. The Board will conduct an administrative review at its next regularly scheduled meeting or at a special meeting. The school district board of education shall consider the Decision of the Superintendent and shall make the final decision on the protest. The school district board of education's decision shall be final.
6. A construction management at risk contract may be conditioned upon later refinements in scope and price and may permit the school district in agreement with the construction manager to make changes in the project without invalidating the contract. Later refinements shall not exceed the scope of the project statement contained in the request for proposals.

Prohibitions. The school district shall not use a construction management at risk contract for any construction project excluded by NEB. REV. STAT. § 13-2914 or any other applicable law.

Adopted:



FREMONT PUBLIC SCHOOLS

Main Street Education &
Administration Center
130 East 9th Street
Fremont, NE 68025
402-727-3000

December 13, 2021

To: Mr. Shepard and Fremont Public Schools Board of Education
Re: Mid-Year Pay Adjustment

Members of the Board:

During the budget development process we discussed budgeting for a mid-year pay adjustment for Classified Staff. In an effort to attract and retain Classified Employees we have utilized this approach in the past. With increased employment and pay opportunities available in the greater Fremont area the administration is recommending the following adjustment:

- \$1.00 per hour increase added to each step of the Classified Pay Schedule
- This increase will equate to an approximate total cost to the district of \$274,000
- The starting step in the Classified Pay Schedule will increase from \$11.19 to \$13.41 per hour

It is the recommendation that the Board of Education approve the mid-year pay adjustment as presented.

Brad Dahl Ed.D
Associate Superintendent
Fremont Public Schools



FREMONT PUBLIC SCHOOLS

Main Street Education &
Administration Center
130 East 9th Street
Fremont, NE 68025
402-727-3000

Memorandum

To: Mr. Shepard, Board of Education
From: Jeff Glosser; General Operations Administrator
Date: December 13, 2021
Re: School Bus Purchases

Members of the Fremont Public Schools Board of Education,

The Administration is requesting the purchase of two (2) 14 Passenger School Buses and two (2) 12+2 Wheelchair Passenger School Buses.

Three Nebraska Companies were contacted to submit the Request For Pricing of the new busses. The companies include: Truck Center Companies of Omaha NE, Cornhusker International Trucks, Inc of Lincoln NE and Nebraska/Central Equipment, Inc of Alda, NE. Cornhusker International Trucks, Inc did not submit an RFP noting they do not build the Class A minibuses.

It is the recommendation of the Administration that the Fremont Board of Education purchase two (2) 2022 Thomas Built Minotour DRW 051MS busses based on the review of pricing and specifications. This is for a not to exceed purchase price of \$65,461.00 per unit; \$130,922.00 aggregate for two (2) busses.

It is also the recommendation of the Administration that the Fremont Board of Education purchase two (2) 2022 Thomas Built Minotour Special Needs DRW 051MS busses based on the review of pricing and specification. This is for a not to exceed purchase price of \$68,859.00 per unit; \$137,718.00 aggregate for two (2) busses.

The not to exceed grand total of the four (4) busses is \$268,640. The majority of the cost of the (4) busses will be paid through IDEA-ARP Funds procured by Joel Kerkman with the remainder coming out of the General Fund.

Thank you for your consideration.

Special Education Bus Pricing Information			
December 3, 2021			
IDEA - ARP Funding			
Vendor	14 Passenger Mini Bus Price Each	12+2 Passenger Wheel Chair Price Each	Four Bus Total Delivered Cost
Nebraska Central / Equipment	\$71,509	\$84,050	\$311,118
Truck Center Omaha	\$65,461	\$68,859	\$268,640

Fremont Public School Food Service

Fremont Public Schools
Board of Education
130 East 9th Street
Fremont, NE 68025

Fremont Public Schools Food Service Department is requesting approval to purchase 14 cafeteria tables for Linden Elementary School. The tables being replaced are very heavy and hard to handle, creating potential for injury to school staff. The cost of the replacements is \$27,750.86 as per the U.S. Communities pricing quote from Virco Inc. an approved vendor for that multi-jurisdictional organization. Food Service funds will be used for this purchase.

Sincerely yours,

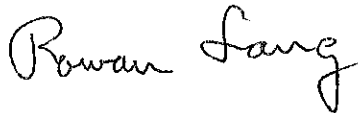
A handwritten signature in cursive script that reads "Rowan Lang".

Rowan Lang
Fremont Public Schools Food Service Director
130 East Ninth Street
Fremont, NE 68025

October 21, 2021