



Application for a Permit to Occupy City of Crete Right-of-Way (Rev. 2, 11-2015)

I Matt Stall (Black Hills Energy) hereby request to occupy City of Crete Right-of-
Name

Way at Boswell Avenue & East 24th St with a device or structure.
Address

Description of structure or device:

2" PE Gas Main Running along the west side of Boswell, North up to the Nestle Building
Relocating due to conflicts on the Paving project on Boswell Avenue. Work to be started 9/3/24

- Diagram, or print included?
- Necessary permits and licenses obtained? Insurance? County has granted us permission to relocate.
- Approved by the Public Works Director _____ Date: _____

Note:

- 1) All applicants to occupy public right-of-way understand and agree that if, for any reason, the City or its agents require access; the obstruction shall be moved at the applicant's expense.
- 2) Any items approved for placement in the right-of-way shall be held to the building or property line as closely as possible.
- 3) If this is a 3rd party utility type project, all affected property owners shall be notified prior to the beginning of project by the project owner, or the project's contractor.
- 4) City Council approval is required for large projects (more than one property involved, or utility oriented projects).
- 5) All requests to occupy right-of-way must include a detailed sketch, print, or drawing with dimensions with respect to property lines, paving, curbs etc....
- 6) If this application is for underground sprinkler systems, a print or drawing of the system including location of lines and heads with measurements listed must accompany the application. Additionally, the applicant may be required to provide proof of proper permits to install, plumb, and provide backflow protection for said underground sprinkler systems.
- 7) Application for a permanent structure deemed to be a traffic or public safety hazard or which limit visibility will be denied.
- 8) An application shall be approved before any construction or installation is allowed to begin.

Matt Stall (BHE)
Signature of Applicant

08/27/24
Date of Application

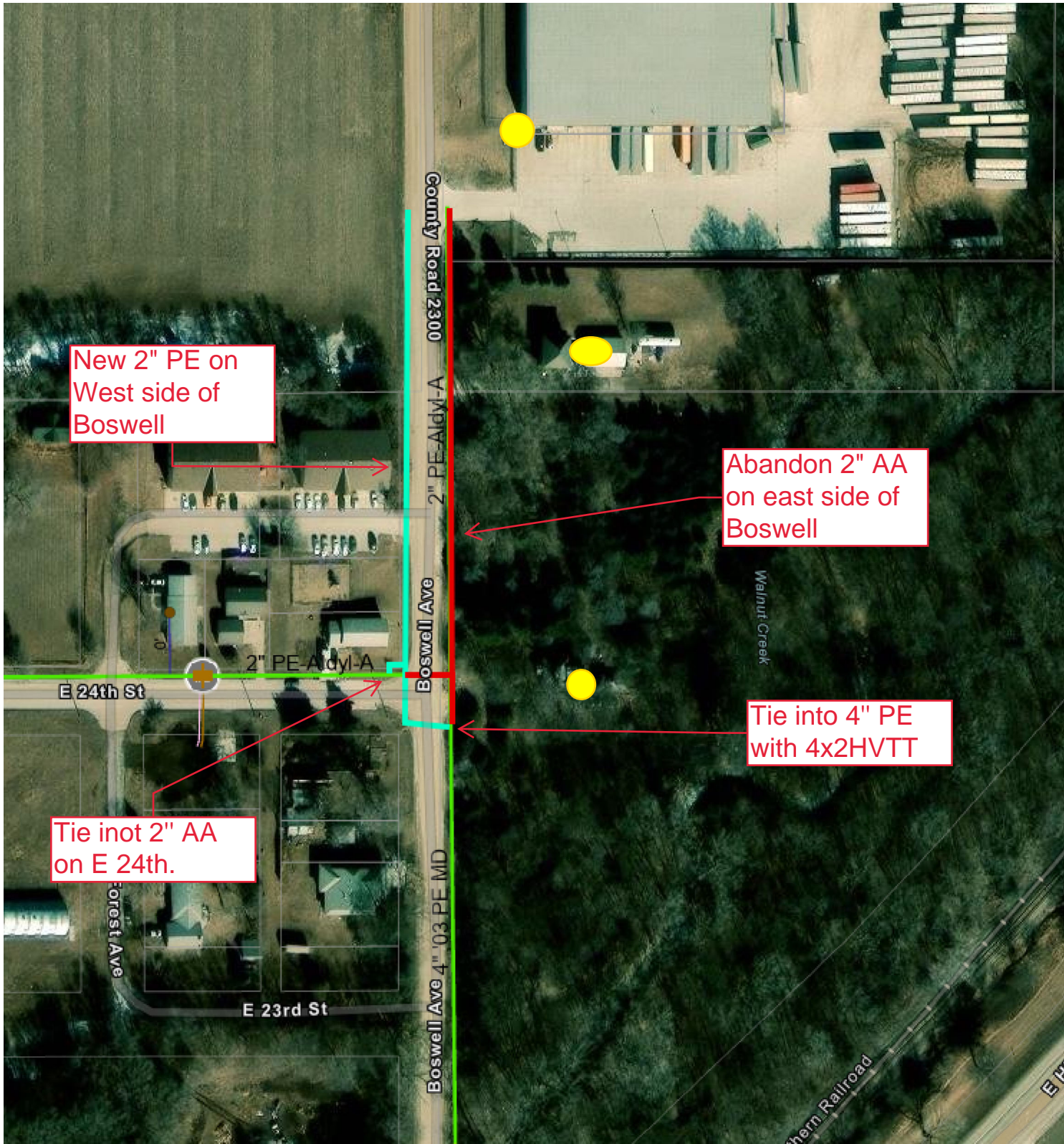

New 2" PE on West side of Boswell

Abandon 2" AA on east side of Boswell

Tie into 4" PE with 4x2HVTT

Tie into 2" AA on E 24th.

County Road 2300

2" PE-Aldyl-A

Boswell Ave

Boswell Ave 4" '03 PE MD

E 24th St

2" PE-Aldyl-A

Forest Ave

E 23rd St

Walnut Creek

Southern Railroad

E 22nd St